

July 2016

# **Measure Specifications for Measures Adopted in the FY 2017 IRF QRP Final Rule**

Prepared for

**Center for Clinical Standards and Quality**  
Centers for Medicare & Medicaid Services  
Mail Stop C3-19-26  
7500 Security Boulevard  
Baltimore, MD 21244-1850

Prepared by

**RTI International**  
3040 E. Cornwallis Road  
Research Triangle Park, NC 27709

CMS Contract No. HHSM-500-2013-13015I (HHSM-500-T0001)



MEASURE SPECIFICATIONS FOR MEASURES ADOPTED IN THE FY 2017 IRF QRP  
FINAL RULE

RTI International

CMS Contract No. HHSM-500-2013-13015I (HHSM-500-T0001)

July 2016

This project was funded by the Centers for Medicare & Medicaid Services under contract no. HHSM-500-2013-13015I (HHSM-500-T0001)

## CONTENTS

|  |    |
|--|----|
| Section 1 Cross-Setting Measures Development Work: An Introduction .....   | 1  |
| Section 2 Measures Affecting the FY 2018 Payment Determination and Subsequent<br>Years .....   | 3  |
| 2.1 Discharge to Community-PAC IRF QRP .....   | 3  |
| 2.1.1 Measure Description .....  | 3  |
| 2.1.2 Purpose/Rationale for the Measure .....  | 3  |
| 2.1.3 Denominator .....  | 7  |
| 2.1.4 Numerator .....  | 7  |
| 2.1.5 Target Population and Measure Exclusions.....  | 9  |
| 2.1.6 Data Sources .....   | 12 |
| 2.1.7 Measure Time Window.....   | 13 |
| 2.1.8 Statistical Risk Model and Risk Adjustment Covariates .....  | 14 |
| 2.1.9 Measure Calculation Algorithm.....   | 16 |
| 2.2 Potentially Preventable 30-Day Post-Discharge Readmission Measure for IRF<br>QRP.....  | 17 |
| 2.2.1 Measure Description .....  | 17 |
| 2.2.2 Purpose/Rationale for the Measure .....  | 18 |
| 2.2.3 Denominator .....  | 19 |
| 2.2.4 Numerator .....  | 21 |
| 2.2.5 Data Sources .....   | 26 |
| 2.2.6 Measure Time Window.....   | 27 |
| 2.2.7 Statistical Risk Model and Risk Adjustment Covariates .....  | 28 |
| 2.2.8 Measure Calculation Algorithm.....   | 30 |
| 2.2.9 Measure Results .....  | 31 |
| 2.3 Potentially Preventable Within Stay Readmission Measure for Inpatient<br>Rehabilitation Facilities .....   | 31 |
| 2.3.1 Denominator .....  | 32 |
| 2.3.2 Numerator .....  | 33 |
| 2.3.3 Measure Results .....  | 33 |
| Section 3 Measures Affecting the FY 2020 Payment Determination and Subsequent<br>Years .....   | 35 |
| 3.1 Drug Regimen Review Conducted with Follow-Up for Identified Issues-Post<br>Acute Care (PAC) Inpatient Rehabilitation Facility (IRF) Quality Reporting<br>Program (QRP) ..... | 35 |
| 3.1.1 Measure Description .....  | 35 |

|       |   |    |
|-------|---|----|
| 3.1.2 | Purpose/Rationale for the Quality Measure ..... | 35 |
| 3.1.3 | Denominator .....                               | 38 |
| 3.1.4 | Numerator .....                                 | 39 |
| 3.1.5 | Items Included in the Quality Measure .....     | 40 |
| 3.1.6 | Risk Adjustment.....                            | 41 |
| 3.1.7 | Quality Measure Calculation Algorithm.....      | 41 |

## Appendices

|             |   |     |
|-------------|---|-----|
| Appendix 1  | Discharge to Community-Post Acute Care (PAC) inpatient rehabilitation<br>Facility (irf) Quality Reporting Program (QRP).....  | 43  |
| Appendix 2  | Potentially Preventable Readmission Measures for Inpatient Rehabilitation<br>Facility (IRF) Quality Reporting Program (QRP) .....   | 59  |
| Appendix 3A | Drug Regimen Review Conducted with Follow-Up for Identified Issues-<br>Post Acute Care (PAC) Inpatient Rehabilitation Facility (IRF) Quality Reporting<br>Program (QRP) ..... | 783 |
| Appendix 3B | Drug Regimen Review Pilot Testing in Inpatient Rehabilitation Facilities,<br>Skilled Nursing Facilities, and Long-Term Care Hospitals - Executive Summary .....               | 787 |

## List of Tables

|         |   |    |
|---------|---|----|
| Table 1 | Patient Discharge Status Codes Used to Determine Discharge to Community.....                          | 8  |
| Table 2 | PAC Readmission Windows for Potentially Preventable Hospital Readmission<br>Measure Development ..... | 26 |

*[This page intentionally left blank.]*

## **SECTION 1**

### **CROSS-SETTING MEASURES DEVELOPMENT WORK: AN INTRODUCTION**

The Improving Medicare Post-Acute Care Transformation Act of 2014 (IMPACT Act), enacted Oct. 6, 2014, directs the Secretary of Health and Human Services to “specify quality measures on which Post-Acute Care (PAC) providers are required under the applicable reporting provisions to submit standardized patient assessment data” in several domains, including medication reconciliation and resource use measures, including Medicare spending per beneficiary, discharge to community and all-condition risk-adjusted potentially preventable readmission rates. The IMPACT Act requires the implementation of measures in home health agencies (HHAs), skilled nursing facilities (SNFs), long-term care hospitals (LTCHs), and inpatient rehabilitation facilities (IRFs).

The IMPACT Act also requires, to the extent possible, the submission of such quality measure data through the use of a PAC assessment instrument and the modification of such instrument as necessary to enable such use. For IRFs, the IRF-Patient Assessment Instrument (IRF-PAI) will be used.

For more information on the IMPACT Act as it pertains to the selection and proposal of measures for the IRF QRP, please refer to the FY 2016 IRF PPS final rule at <https://www.gpo.gov/fdsys/pkg/FR-2015-08-04/pdf/2015-18950.pdf>. More information on the IMPACT Act is available at <https://www.govtrack.us/congress/bills/113/hr4994>.

In this document, we present specifications for the following three (3) measures adopted into the IRF QRP through the FY 2017 IRF PPS Final Rule:

1. Discharge to Community- Post Acute Care (PAC) Inpatient Rehabilitation Facility (IRF) Quality Reporting Program (QRP);
2. Potentially Preventable 30-Days Post-Discharge Readmission Measure for Inpatient Rehabilitation Facility (IRF) Quality Reporting Program (QRP);
3. Drug Regimen Review Conducted with Follow-Up for Identified Issues- Post Acute Care (PAC) Inpatient Rehabilitation Facility (IRF) Quality Reporting Program (QRP).

*[This page intentionally left blank.]*

## **SECTION 2**

### **MEASURES AFFECTING THE FY 2018 PAYMENT DETERMINATION AND SUBSEQUENT YEARS**

#### **2.1 Discharge to Community-PAC IRF QRP**

##### **2.1.1 Measure Description**

This claims-based outcome measure assesses successful discharge to the community from a PAC setting, with successful discharge to the community including no unplanned rehospitalizations and no death in the 31 days following discharge. Specifically, this measure reports an IRF's risk-standardized rate of Medicare FFS patients who are discharged to the community following an IRF stay, and do not have an unplanned readmission to an acute care hospital or LTCH in the 31 days following discharge to community, and who remain alive during the 31 days following discharge to community. Community, for this measure, is defined as home or self care, with or without home health services, based on Patient Discharge Status Codes 01, 06, 81, and 86 on the Medicare FFS claim.<sup>1,2</sup>

Three claims-based discharge to community outcome measures have been developed for the IRF, SNF, and LTCH settings, respectively. These measures were developed to address the resource use and other measures domain as mandated by the IMPACT Act. These measures are conceptualized uniformly across the PAC settings, in terms of the definition of the discharge to community outcome, the approach to risk adjustment, and the measure calculation

##### **2.1.2 Purpose/Rationale for the Measure**

Discharge to a community setting is an important health care outcome for many patients/residents for whom the overall goals of post-acute care include optimizing functional improvement, returning to a previous level of independence, and avoiding institutionalization. Returning to the community is also an important outcome for many patients/residents who are not expected to make functional improvement during their PAC stay, and for patients/residents who may be expected to decline functionally due to their medical condition. The discharge to community outcome offers a multi-dimensional view of preparation for community life,

---

<sup>1</sup> National Uniform Billing Committee Official UB-04 Data Specifications Manual 2017, Version 11, July 2016, Copyright 2016, American Hospital Association.

<sup>2</sup> This measure only captures discharges to home and community based settings, not to institutional settings, and is consistent with both Medicaid regulations requiring home and community based settings to support integration, and also with the Americans with Disabilities Act (ADA). This definition is not intended to suggest that board and care homes, assisted living facilities, or other settings included in the definition of "community" for the purpose of this measure are the most integrated setting for any particular individual or group of individuals under the ADA and Section 504.



including the cognitive, physical, and psychosocial elements involved in a discharge to the community.<sup>3,4</sup>

In addition to being an important outcome from a patient/resident and family perspective, patients/residents discharged to community settings, on average, incur lower costs over the recovery episode, compared with those discharged to institutional settings.<sup>5,6</sup> Given the high costs of care in institutional settings, encouraging PACs to prepare patients for discharge to community, when clinically appropriate, may have cost-saving implications for the Medicare program.<sup>7</sup> Also, providers have found that successful discharge to community was a major driver of their ability to achieve savings, where capitated payments for post-acute care were in place.<sup>8</sup> For patients/residents who require long-term care due to persistent disability, discharge to community could result in lower long-term care costs for Medicaid and for patients'/residents' out-of-pocket expenditures.<sup>9</sup>

Analyses conducted for the Assistant Secretary for Planning and Evaluation (ASPE) on PAC episodes, using a 5 percent sample of 2006 Medicare claims, revealed that relatively high average, unadjusted Medicare payments are associated with discharge to institutional settings from IRFs, SNFs, LTCHs or HHAs, as compared with payments associated with discharge to community settings.<sup>10</sup> Average, unadjusted Medicare payments associated with discharge to community settings ranged from \$0 to \$4,017 for IRF discharges, \$0 to \$3,544 for SNF discharges, \$0 to \$4,706 for LTCH discharges, and \$0 to \$992 for HHA discharges. In contrast, payments associated with discharge to non-community settings were considerably higher, ranging from \$11,847 to \$25,364 for IRF discharges, \$9,305 to \$29,118 for SNF discharges, \$12,465 to \$18,205 for LTCH discharges, and \$7,981 to \$35,192 for HHA discharges.<sup>11</sup>

Measuring and comparing facility-level discharge to community rates is expected to help differentiate among facilities with varying performance in this important domain, and to help avoid disparities in care across patient/resident groups. Variation in discharge to community

---

<sup>3</sup> El-Solh AA, Saltzman SK, Ramadan FH, Naughton BJ. Validity of an artificial neural network in predicting discharge destination from a postacute geriatric rehabilitation unit. *Archives of physical medicine and rehabilitation*. 2000;81(10):1388-1393.

<sup>4</sup> Tanwir S, Montgomery K, Chari V, Nesathurai S. Stroke rehabilitation: availability of a family member as caregiver and discharge destination. *European journal of physical and rehabilitation medicine*. 2014;50(3):355-362.

<sup>5</sup> Dobrez D, Heinemann AW, Deutsch A, Manheim L, Mallinson T. Impact of Medicare's prospective payment system for inpatient rehabilitation facilities on stroke patient outcomes. *American journal of physical medicine & rehabilitation / Association of Academic Physiatrists*. 2010;89(3):198-204.

<sup>6</sup> Gage B, Morley M, Spain P, Ingber M. Examining Post Acute Care Relationships in an Integrated Hospital System. Final Report. RTI International;2009.

<sup>7</sup> *Ibid*.

<sup>8</sup> Doran JP, Zabinski SJ. Bundled payment initiatives for Medicare and non-Medicare total joint arthroplasty patients at a community hospital: bundles in the real world. *The Journal of arthroplasty*. 2015;30(3):353-355.

<sup>9</sup> Newcomer RJ, Ko M, Kang T, Harrington C, Hulett D, Bindman AB. Health Care Expenditures After Initiating Long-term Services and Supports in the Community Versus in a Nursing Facility. *Med Care*. 2016 Jan 12. *Epub ahead of print*.

<sup>10</sup> Gage B, Morley M, Spain P, Ingber M. Examining Post Acute Care Relationships in an Integrated Hospital System. Final Report. RTI International;2009.

<sup>11</sup> *Ibid*.

rates has been reported within and across post-acute settings; across a variety of facility-level characteristics, such as geographic location (for example, regional location, urban or rural location), ownership (for example, for-profit or nonprofit), and freestanding or hospital-based units; and across patient-level characteristics, such as race and gender.<sup>12,13,14,15,16,17</sup> Discharge to community rates in the IRF setting have been reported to range from about 60 to 80 percent.<sup>18,19,20,21,22,23</sup> Longer-term studies show that rates of discharge to community from IRFs have decreased over time as IRF length of stay has decreased.<sup>24,25</sup> In the IRF Medicare FFS population, using CY 2013 national claims data, we found that approximately 69 percent of patients were discharged to the community. Greater variation in discharge to community rates is

- 
- <sup>12</sup> Reistetter TA, Karmarkar AM, Graham JE, et al. Regional variation in stroke rehabilitation outcomes. *Archives of physical medicine and rehabilitation*. 2014;95(1):29-38.
  - <sup>13</sup> El-Solh AA, Saltzman SK, Ramadan FH, Naughton BJ. Validity of an artificial neural network in predicting discharge destination from a postacute geriatric rehabilitation unit. *Archives of physical medicine and rehabilitation*. 2000;81(10):1388-1393.
  - <sup>14</sup> March 2015 Report to the Congress: Medicare Payment Policy. Medicare Payment Advisory Commission;2015.
  - <sup>15</sup> Bhandari VK, Kushel M, Price L, Schillinger D. Racial disparities in outcomes of inpatient stroke rehabilitation. *Archives of physical medicine and rehabilitation*. 2005;86(11):2081-2086.
  - <sup>16</sup> Chang PF, Ostir GV, Kuo YF, Granger CV, Ottenbacher KJ. Ethnic differences in discharge destination among older patients with traumatic brain injury. *Archives of physical medicine and rehabilitation*. 2008;89(2):231-236.
  - <sup>17</sup> Berges IM, Kuo YF, Ostir GV, Granger CV, Graham JE, Ottenbacher KJ. Gender and ethnic differences in rehabilitation outcomes after hip-replacement surgery. *American journal of physical medicine & rehabilitation / Association of Academic Physiatrists*. 2008;87(7):567-572.
  - <sup>18</sup> Galloway RV, Granger CV, Karmarkar AM, et al. The Uniform Data System for Medical Rehabilitation: report of patients with debility discharged from inpatient rehabilitation programs in 2000-2010. *American journal of physical medicine & rehabilitation / Association of Academic Physiatrists*. 2013;92(1):14-27.
  - <sup>19</sup> Morley MA, Coots LA, Forgues AL, Gage BJ. Inpatient rehabilitation utilization for Medicare beneficiaries with multiple sclerosis. *Archives of physical medicine and rehabilitation*. 2012;93(8):1377-1383.
  - <sup>20</sup> Reistetter TA, Graham JE, Deutsch A, Granger CV, Markello S, Ottenbacher KJ. Utility of functional status for classifying community versus institutional discharges after inpatient rehabilitation for stroke. *Archives of physical medicine and rehabilitation*. 2010;91(3):345-350.
  - <sup>21</sup> Gagnon D, Nadeau S, Tam V. Clinical and administrative outcomes during publicly-funded inpatient stroke rehabilitation based on a case-mix group classification model. *Journal of rehabilitation medicine*. 2005;37(1):45-52.
  - <sup>22</sup> DaVanzo J, El-Gamil A, Li J, Shimer M, Manolov N, Dobson A. *Assessment of patient outcomes of rehabilitative care provided in inpatient rehabilitation facilities (IRFs) and after discharge*. Vienna, VA: Dobson DaVanzo & Associates, LLC;2014.
  - <sup>23</sup> Kushner DS, Peters KM, Johnson-Greene D. Evaluating Siebens Domain Management Model for Inpatient Rehabilitation to Increase Functional Independence and Discharge Rate to Home in Geriatric Patients. *Archives of physical medicine and rehabilitation*. 2015;96(7):1310-1318.
  - <sup>24</sup> Galloway RV, Granger CV, Karmarkar AM, et al. The Uniform Data System for Medical Rehabilitation: report of patients with debility discharged from inpatient rehabilitation programs in 2000-2010. *American journal of physical medicine & rehabilitation / Association of Academic Physiatrists*. 2013;92(1):14-27.
  - <sup>25</sup> Mallinson T, Deutsch A, Bateman J, et al. Comparison of discharge functional status after rehabilitation in skilled nursing, home health, and medical rehabilitation settings for patients after hip fracture repair. *Archives of physical medicine and rehabilitation*. 2014;95(2):209-217.

seen in the SNF setting, with rates ranging from 31 to 65 percent.<sup>26,27,28,29</sup> A multi-center study of 23 LTCHs demonstrated that 28.8 percent of 1,061 patients who were ventilator-dependent on admission were discharged to home.<sup>30</sup> A single-center study found that 31 percent of LTCH hemodialysis patients were discharged to home.<sup>31</sup> One study noted that 64 percent of beneficiaries who were discharged from the home health episode did not use any other acute or post-acute services paid by Medicare in the 30 days after discharge.<sup>32</sup> However, significant numbers of patients were admitted to hospitals (29 percent) and lesser numbers to skilled nursing facilities (7.6 percent), inpatient rehabilitation facilities (1.5 percent), home health (7.2 percent) or hospice (3.3 percent).<sup>33</sup>

Discharge to community is an actionable health care outcome, as targeted interventions have been shown to successfully increase discharge to community rates in a variety of post-acute settings.<sup>34,35,36,37</sup> Many of these interventions involve discharge planning or specific rehabilitation strategies, such as addressing discharge barriers and improving medical and

- 
- <sup>26</sup> El-Solh AA, Saltzman SK, Ramadan FH, Naughton BJ. Validity of an artificial neural network in predicting discharge destination from a postacute geriatric rehabilitation unit. *Archives of physical medicine and rehabilitation*. 2000;81(10):1388-1393.
  - <sup>27</sup> Hall RK, Toles M, Massing M, et al. Utilization of acute care among patients with ESRD discharged home from skilled nursing facilities. *Clinical journal of the American Society of Nephrology : CJASN*. 2015;10(3):428-434.
  - <sup>28</sup> Stearns SC, Dalton K, Holmes GM, Seagrave SM. Using propensity stratification to compare patient outcomes in hospital-based versus freestanding skilled-nursing facilities. *Medical care research and review : MCRR*. 2006;63(5):599-622.
  - <sup>29</sup> Wodchis WP, Teare GF, Naglie G, et al. Skilled nursing facility rehabilitation and discharge to home after stroke. *Archives of physical medicine and rehabilitation*. 2005;86(3):442-448.
  - <sup>30</sup> Scheinhorn DJ, Hassenpflug MS, Votto JJ, et al. Post-ICU mechanical ventilation at 23 long-term care hospitals: a multicenter outcomes study. *Chest*. 2007;131(1):85-93.
  - <sup>31</sup> Thakar CV, Quate-Operacz M, Leonard AC, Eckman MH. Outcomes of hemodialysis patients in a long-term care hospital setting: a single-center study. *American journal of kidney diseases: the official journal of the National Kidney Foundation*. 2010;55(2):300-306.
  - <sup>32</sup> Wolff JL, Meadow A, Weiss CO, Boyd CM, Leff B. Medicare home health patients' transitions through acute and post-acute care settings. *Medical care*. 2008;46(11):1188-1193.
  - <sup>33</sup> *Ibid*.
  - <sup>34</sup> Kushner DS, Peters KM, Johnson-Greene D. Evaluating Siebens Domain Management Model for Inpatient Rehabilitation to Increase Functional Independence and Discharge Rate to Home in Geriatric Patients. *Archives of physical medicine and rehabilitation*. 2015;96(7):1310-1318.
  - <sup>35</sup> Wodchis WP, Teare GF, Naglie G, et al. Skilled nursing facility rehabilitation and discharge to home after stroke. *Archives of physical medicine and rehabilitation*. 2005;86(3):442-448.
  - <sup>36</sup> Berkowitz RE, Jones RN, Rieder R, et al. Improving disposition outcomes for patients in a geriatric skilled nursing facility. *Journal of the American Geriatrics Society*. 2011;59(6):1130-1136.
  - <sup>37</sup> Kushner DS, Peters KM, Johnson-Greene D. Evaluating use of the Siebens Domain Management Model during inpatient rehabilitation to increase functional independence and discharge rate to home in stroke patients. *PM & R : the journal of injury, function, and rehabilitation*. 2015;7(4):354-364.

functional status.<sup>38,39,40,41</sup> The effectiveness of these interventions suggests that improvement in discharge to community rates among post-acute care patients/residents is possible through modifying provider-led processes and interventions.

### 2.1.3 Denominator

The denominator for the discharge to community measure is the risk-adjusted expected number of discharges to community. This estimate includes risk adjustment for patient/resident characteristics with the facility effect removed. The “expected” number of discharges to community is the predicted number of risk-adjusted discharges to community if the same patients/residents were treated at the average facility appropriate to the measure.

The regression model used to calculate the denominator is developed using all non-excluded facility stays in the national data. The denominator is computed in the same way as the numerator, but the facility effect is set at the average. The descriptions of the discharge to community outcome, patient/resident stays included in the measure, and numerator calculation are provided below.

### 2.1.4 Numerator

The measure does not have a simple form for the numerator and denominator—that is, the risk adjustment method does not make the *observed* number of community discharges the numerator, and a *predicted* number the denominator. The measure numerator is the *risk-adjusted estimate* of the number of patients/residents who are discharged to the community, do not have an unplanned readmission to an acute care hospital or LTCH in the 31-day post-discharge observation window, and who remain alive during the post-discharge observation window. This estimate starts with the observed discharges to community, and is risk-adjusted for patient/resident characteristics and a statistical estimate of the facility effect beyond case mix.

The numerator uses a model estimated on full national data specific to the post-acute setting; it is applied to the facility’s patient/resident stays included in the measure, and includes the estimated effect of that facility. The prediction equation is based on a logistic statistical model with a two-level hierarchical structure. The patient/resident stays in the model have an indicator of the facility they are discharged from; the effect of the facility is measured as a positive or negative shift in the intercept term of the equation. The facility effects are modeled as belonging to a normal (Gaussian) distribution centered at 0, and are estimated along with the effects of patient/resident characteristics in the model. Numerator details are provided below.

- 
- <sup>38</sup> Kushner DS, Peters KM, Johnson-Greene D. Evaluating Siebens Domain Management Model for Inpatient Rehabilitation to Increase Functional Independence and Discharge Rate to Home in Geriatric Patients. *Archives of physical medicine and rehabilitation*. 2015;96(7):1310-1318.
- <sup>39</sup> Wodchis WP, Teare GF, Naglie G, et al. Skilled nursing facility rehabilitation and discharge to home after stroke. *Archives of physical medicine and rehabilitation*. 2005;86(3):442-448.
- <sup>40</sup> Berkowitz RE, Jones RN, Rieder R, et al. Improving disposition outcomes for patients in a geriatric skilled nursing facility. *Journal of the American Geriatrics Society*. 2011;59(6):1130-1136.
- <sup>41</sup> Kushner DS, Peters KM, Johnson-Greene D. Evaluating use of the Siebens Domain Management Model during inpatient rehabilitation to increase functional independence and discharge rate to home in stroke patients. *PM & R : the journal of injury, function, and rehabilitation*. 2015;7(4):354-364.

### *Numerator Details: Discharge to Community*

Discharge to community is determined based on the “Patient Discharge Status Code” from the PAC claim. Discharge to community is defined as discharge to home or self care with or without home health services.<sup>42</sup> Table 1 below lists the Patient Discharge Status Codes used to define community.

**Table 1**  
**Patient Discharge Status Codes Used to Determine Discharge to Community**

| Discharge Status Codes Indicating Community Discharge |  |
|---|--|
| 01  | Discharged to home or self care (routine discharge)  |
| 06  | Discharged/transferred to home under care of organized home health service organization  |
| 81  | Discharged to home or self care with a planned acute care hospital readmission   |
| 86  | Discharged/transferred to home under care of organized home health service organization with a planned acute care hospital inpatient readmission |

### *Numerator Details: Unplanned Readmissions in the 31-Day Post-Discharge Observation Window*

A patient/resident who is discharged to the community is considered to have an unfavorable outcome if they have a subsequent unplanned readmission to an acute care hospital or LTCH in the post-discharge observation window, which includes the day of discharge and the 31 days following day of discharge. We identify unplanned readmissions based on the planned readmissions algorithm used in the following post-acute care readmission measures, endorsed by the National Quality Forum (NQF): (i) Skilled Nursing Facility 30-Day All-Cause Readmission Measure (SNFRM) (NQF #2510); (ii) All-Cause Unplanned Readmission Measure for 30 Days Post Discharge from Inpatient Rehabilitation Facilities (NQF #2502); (iii) All-Cause Unplanned Readmission Measure for 30 Days Post Discharge from Long Term Care Hospitals (NQF #2512); and (iv) Rehospitalization During the First 30 Days of Home Health (NQF #2380).<sup>43,44,45,46</sup> These readmission measures are based on the Hospital-Wide All-Cause

<sup>42</sup> National Uniform Billing Committee Official UB-04 Data Specifications Manual 2017, Version 11, July 2016, Copyright 2016, American Hospital Association.

<sup>43</sup> Skilled Nursing Facility 30-Day All-Cause Readmission Measure (SNFRM) (NQF #2510). <http://www.qualityforum.org/QPS/2510>

<sup>44</sup> All-Cause Unplanned Readmission Measure for 30 Days Post Discharge from Inpatient Rehabilitation Facilities (NQF #2502). <http://www.qualityforum.org/QPS/2502>

<sup>45</sup> All-Cause Unplanned Readmission Measure for 30 Days Post Discharge from Long Term Care Hospitals (NQF #2512). <http://www.qualityforum.org/QPS/2512>

<sup>46</sup> Rehospitalization During the First 30 Days of Home Health (NQF #2380). <http://www.qualityforum.org/QPS/2380>

Readmission Measure (HWR) (CMS/Yale) (NQF #1789),<sup>47</sup> with some additions made for post-acute settings. The planned readmission definition is based on the claim from the readmission having a code for a procedure that is frequently planned; however, if a principal diagnosis in a specified list of acute diagnoses is present, the readmission is reclassified as unplanned. Readmissions to psychiatric hospitals or units are classified as planned readmissions.

Please note that this measure has been developed with ICD-9 procedure and diagnosis codes. The measure will be transitioned using the ICD-9 to ICD-10 cross-walk.

#### *Numerator Details: Death in the 31-Day Post-Discharge Observation Window*

Patients/residents who are discharged to the community are also considered to have an unfavorable outcome if they die in the post-discharge window, which includes the day of discharge and the 31 days following day of discharge. Death in the post-discharge window is identified based on date of death from Medicare eligibility files.

### **2.1.5 Target Population and Measure Exclusions**

The target population for the measure is the group of Medicare FFS patients/residents who are not excluded for the reasons listed below.

#### *Measure Exclusions*

Exclusions for the discharge to community measure are listed below, along with the rationale for each exclusion. The measure exclusion criteria are determined by processing Medicare claims and eligibility data to determine whether the individual exclusion criteria are met. All measure exclusion criteria are based on administrative data. Only PAC stays that are preceded by a short-term acute care stay in the 30 days prior to the PAC admission date are included in the measure. Stays ending in transfers to the same level of care are excluded.

#### *1) Age under 18 years*

##### *Rationale:*

- a. There is limited literature on discharge destination outcomes in this age group;
- b. Patients/residents in this age group represent a different cohort, likely living with their parents, and may be expected to have higher discharge to community rates compared with the rest of the Medicare population; and
- c. Patients/residents in this age group represent a small proportion of the post-acute Medicare FFS population.

---

<sup>47</sup> Hospital-Wide All-Cause Readmission Measure (HWR) (CMS/Yale) (NQF #1789).  
[www.qualityforum.org/QPS/1789](http://www.qualityforum.org/QPS/1789)



- 2) *No short-term acute care stay within the 30 days preceding an IRF, SNF, or LTCH admission*

*Rationale:* Acute care claims from the 30 days prior to IRF, SNF, or LTCH admission provide the principal diagnosis and other important patient/resident data for risk adjustment. In IRF, SNF, and LTCH settings, patients/residents without a short-term acute care discharge within the 30 days prior to PAC admission will be excluded from the measure, because important risk adjustment data will be missing.

- 3) *Discharges to psychiatric hospital*

*Rationale:* Patients/residents discharged to psychiatric hospital are excluded from the measure because community living at the time of discharge may be potentially inappropriate or unsafe for them due to their mental health or psychiatric condition.

- 4) *Discharges against medical advice*

*Rationale:* Patients/residents who discharge themselves against medical advice are excluded because their care plan may not have been fully implemented, and the discharge destination may not reflect the facility's discharge recommendation. Additionally, patients/residents discharged against medical advice may potentially be at higher risk of post-discharge readmissions or death, depending on their medical condition, or due to potential non-adherence or non-compliance with care recommendations.

- 5) *Discharges to disaster alternative care sites or federal hospitals*

*Rationale:* Patients/residents discharged to disaster alternative care sites are excluded because these discharges are likely influenced by external emergency conditions, and may not represent discretionary discharges by the PAC provider. Discharges to federal hospitals are excluded because we will not have inpatient claims to determine whether the hospitalization was planned or unplanned.

- 6) *Discharges to court/law enforcement*

*Rationale:* Patients/residents who are discharged to court or law enforcement are likely ineligible for discharge to the community due to legal restrictions.

- 7) *Patients/residents discharged to hospice and those with a hospice benefit in the post-discharge observation window*

*Rationale:*

- a. Patients/residents discharged to hospice care and those with a hospice benefit in the post-discharge observation window are terminally ill, and have very different goals of care compared with non-hospice patients/residents. For non-hospice patients/residents, the primary goal of post-acute care is to return to baseline, independent living in the community; death is an undesirable outcome in the

non-hospice population. For hospice patients/residents, the goal is to provide them the opportunity to die comfortably, at home or in a facility.

- b. A large proportion of hospice patients/residents die in the 31-day window following discharge from the post-acute setting.
  - c. The hospice agency, not the post-acute care setting, makes the final decision of discharge to hospice-home or hospice-facility.
- 8) *Patients/residents not continuously enrolled in Part A FFS Medicare for the 12 months prior to the post-acute admission date, and at least 31 days after post-acute discharge date*

*Rationale:* Patients/residents not continuously enrolled in Part A FFS Medicare for the 12 months prior to the PAC admission date are excluded because risk adjustment for certain comorbidities requires information on acute inpatient bills for one year prior to post-acute admission. Patients/residents not continuously enrolled in Part A FFS Medicare for at least 31 days after post-acute discharge are excluded because readmissions and death must be observable in the 31-day post-discharge period. Patients/residents without Part A coverage or those who are enrolled in Medicare Advantage plans will not have complete inpatient claims in the system.

- 9) *Patients/residents whose prior short-term acute care stay was for non-surgical treatment of cancer*

*Rationale:* Patients/residents whose prior short-term acute care stay was for non-surgical treatment of cancer are excluded because they have a different trajectory for recovery after discharge, with a high mortality rate. Exclusion of these patients/residents is consistent with the hospital-wide<sup>48</sup> and post-acute readmission measures.

- 10) *Post-acute stays that end in transfer to the same level of care*

*Rationale:* Post-acute stays that end in transfer to the same level of care (e.g., IRF to IRF transfer) are excluded from the measure because their post-acute episode has not ended. For a post-acute episode that involves transfer to the same level of care, only the final post-acute provider is included in the measure. (Note that this exclusion does not apply to transitions across different levels of post-acute care (e.g., IRF to SNF)).

- 11) *Post-acute stays with claims data that are problematic (e.g., anomalous records for stays that overlap wholly or in part, or are otherwise erroneous or contradictory)*

*Rationale:* This measure requires accurate information from the post-acute stay and prior short-term acute care stay in the elements used for risk adjustment. No-pay post-acute stays involving exhaustion of Part A benefits are also excluded.

---

<sup>48</sup> *Ibid.*



12) *Planned discharges to an acute or LTCH setting*

*Rationale:* For the IRF and SNF settings, planned discharges to an acute care hospital or LTCH will be excluded. For the LTCH setting, planned discharges to an acute care hospital will be excluded. (Note that, in the LTCH setting, transfer to another LTCH is excluded because it represents a transfer to the same level of care).

13) *Medicare Part A benefits exhausted*

*Rationale:* Patients/residents who have exhausted their Medicare Part A coverage during the PAC stay are excluded because the discharge destination decision may be related to exhaustion of benefits.

14) *Patients/residents who received care from a facility located outside of the United States, Puerto Rico or a U.S. territory*

*Rationale:* Patients/residents who received care from foreign facilities may not have complete inpatient claims in the system, and these facilities may not be subject to policy decisions related to this quality measure.

15) *Swing Bed Stays in Critical Access Hospitals (SNF setting only)*

*Rationale:* Critical access hospital (CAH) swing bed stays are excluded from the SNF setting measure. This is because CAH swing bed facilities are not required to submit quality data under the SNF QRP, and are exempt from the SNF Prospective Payment System (PPS). Note that non-CAH swing bed stays are included in the measure, because non-CAH swing bed facilities are required to submit quality data under the SNF QRP and are subject to the SNF PPS.

### **2.1.6 Data Sources**

This measure is based on Medicare FFS administrative claims, and uses data in the Medicare eligibility files and inpatient claims. The eligibility files provide information such as date of birth, date of death, sex, reasons for Medicare eligibility, periods of Part A coverage, and periods in the Medicare FFS program. The data elements from the Medicare FFS claims are those basic to the operation of the Medicare payment systems and include data such as date of admission, date of discharge, diagnoses, procedures, indicators for use of dialysis services, and indicators of whether the Part A benefit was exhausted. The inpatient claims data files contain patient/resident-level PAC and other hospital records. No data beyond the bills submitted in the normal course of business are required from providers for the calculation of this measure.

#### ***IRF & LTCH Measure Data Sources***

The following are the specific files used for the IRF and LTCH measures and links to their documentation:

- *Medicare Inpatient claims (Standard Analytical Files), Index PAC claims*

Documentation for the Medicare claims data is provided online by the CMS contractor, Research Data Assistance Center (ResDAC), at the University of Minnesota. The following web page includes data dictionaries for the Standard analytical files (Inpatient RIF): <http://www.resdac.org/cms-data/files/ip-rif/data-documentation>

- *Medicare Enrollment Database:*

Information about the Enrollment Database may be found at: <http://aspe.hhs.gov/datacncl/datadir/cms.htm>

- *Medicare Denominator files:*

Documentation available at: <http://www.cms.gov/Research-Statistics-Data-and-Systems/Files-for-Order/IdentifiableDataFiles/DenominatorFile.html>

### ***SNF Measure Data Sources***

The following are the specific files used for the SNF measure and links to their documentation:

- *Medicare Inpatient Claims (MedPAR RIF), Index SNF Claims:*

Documentation for the Medicare claims data is provided online by ResDAC. The following web page includes data dictionaries for the MedPAR RIF: <http://www.resdac.org/cms-data/files/medpar-rif>

- *Medicare Enrollment Database:*

Information about the Enrollment Database may be found at: <http://aspe.hhs.gov/datacncl/datadir/cms.htm>

- *Medicare Denominator files:*

Documentation available at: <http://www.cms.gov/Research-Statistics-Data-and-Systems/Files-for-Order/IdentifiableDataFiles/DenominatorFile.html>

#### **2.1.7 Measure Time Window**

Time windows vary across settings due to variation in facility sizes across settings. The measure time window is two years in IRF and LTCH settings, and one year in the SNF setting. Specific measure time window descriptions for each setting are provided below.

***IRF and LTCH Time Windows:*** In the IRF and LTCH settings, the measure is calculated using two years of data. All IRF and LTCH stays during the two-year time window, except those that meet the exclusion criteria, are included in the measure. For patients with multiple stays during the two-year time window, each stay is eligible for inclusion in the measure.

**SNF Time Window:** In the SNF setting, the measure is calculated using one year of data. All SNF stays during the one-year time window, except those that meet the exclusion criteria, are included in the measure. For SNF residents with multiple SNF stays during the one year window, each stay is eligible for inclusion in the measure.

### 2.1.8 Statistical Risk Model and Risk Adjustment Covariates

We used a hierarchical logistic regression method to predict the probability of discharge to community. Patient/resident characteristics related to discharge and a marker for the specific discharging facility are included in the equation. The equation is hierarchical in that both individual patient/resident characteristics are accounted for, as well as the clustering of patient/resident characteristics by facility. The statistical model estimates both the average predictive effect of the patient/resident characteristics across all facilities, and the degree to which each facility has an effect on discharge to community that differs from that of the average facility. The facility effects are assumed to be randomly distributed around the average (according to a normal distribution). When computing the facility effect, hierarchical modeling accounts for the known predictors of discharge to community, on average, such as patient/resident characteristics, the observed facility rate, and the number of facility stays eligible for inclusion in the measure. The estimated facility effect is determined mostly by the facility's own data if the number of patient/resident discharges is relatively large (as the estimate would be relatively precise), but is adjusted toward the average if the number of patient/resident discharges is small (as that would yield a less precise estimate).

We used the following model:

Let  $Y_{ij}$ , denote the outcome (equal to 1 if patient/resident  $i$  is discharged to community, 0 otherwise) for a patient/resident  $i$  at facility  $j$ ;  $Z_{ij}$  denotes a set of risk adjustment variables. We assume the outcome is related to the risk adjusters via a logit function with dispersion:

$$\begin{aligned} \text{logit}(\text{Prob}(Y_{ij}=1)) &= \alpha_j + \beta * Z_{ij} + \varepsilon_{ij} \\ \alpha_j &= \mu + \omega_j; \omega_j \sim N(0, \tau^2) \end{aligned} \quad (1)$$

where  $Z_{ij} = (Z_{1j}, Z_{2j}, \dots, Z_{kj})$  is a set of  $k$  patient/resident-level risk adjustment variables;  $\alpha_j$  represents the facility-specific intercept;  $\mu$  is the adjusted average outcome across all facilities;  $\tau^2$  is the between-facility variance component; and  $\varepsilon \sim N(0, \sigma^2)$  is the error term. The hierarchical logistic regression model is estimated using SAS software (PROC GLIMMIX: SAS/STAT User's Guide, SAS Institute Inc.).

The estimated equation is used twice in the measure. The sum of the probabilities of discharge to community of all patients/residents in the facility measure, including both the effects of patient/resident characteristics and the facility, is the “predicted number” of discharges to community after adjusting for the facility's case mix. The same equation is used without the facility effect to compute the “expected number” of discharges to community for the same patients/residents at the average facility. The ratio of the predicted-to-expected number of discharges to community is a measure of the degree to which discharges to community are higher or lower than what would otherwise be expected. This standardized risk ratio is then multiplied by the mean discharge to community rate for all facility stays for the measure,

yielding the risk-standardized discharge to community rate for each facility. Please note that the estimation procedure is recalculated for each measurement period. Re-estimating the models for each measurement period allows the estimated effects of the patient/resident characteristics to vary over time as patient/resident case-mix and medical treatment patterns change.

Risk adjustment variables include demographic and eligibility characteristics; principal diagnoses; types of surgery or procedures from the prior short-term acute care stay; comorbidities; length of stay and intensive care utilization from the prior short-term acute care stay; dialysis in the prior acute stay; and number of prior hospitalizations in the year preceding the PAC admission. The measure has been developed with ICD-9 procedure and diagnosis codes. See Appendix Table 1-1 for the full list of variables in the risk adjustment models.

Risk adjustment variables and the variable descriptions are provided below.

- 1) Age and sex groups.
- 2) End stage renal disease (ESRD) or disability as original reason for entitlement.
- 3) Principal diagnosis (Clinical Classifications Software (CCS) groups) from the prior acute stay in the past 30 days. The ICD-9 codes from the prior acute claim are grouped clinically using the CCS for ICD-9 diagnoses developed by the Agency for Healthcare Research and Quality (AHRQ).<sup>49</sup>
- 4) Case-Mix Groups (in the IRF model).
- 5) Surgical procedure categories (if present) based on the prior acute stay in the past 30 days, as defined in the Hospital-Wide All-Cause Unplanned Readmission measure. The procedures are grouped using the CCS classes for ICD-9 procedures developed by AHRQ.<sup>50</sup>
- 6) Dialysis in prior acute stay where ESRD not indicated.
- 7) Indicator for ESRD status.
- 8) Length of prior acute hospital stay in days, for patients/residents whose prior acute stay was in a non-psychiatric hospital (categorical variables are used to account for nonlinearity); indicator of prior psychiatric hospital stay for patients/residents whose prior acute stay was in a psychiatric hospital.
- 9) Number of intensive/cardiac care days during the prior acute stay (in the LTCH model).

---

<sup>49</sup> AHRQ CCS groupings of ICD-9 codes - Documentation available at: <http://www.hcup-us.ahrq.gov/toolssoftware/ccs/ccs.jsp>

<sup>50</sup> These were developed for the Hospital-Wide All-Cause Unplanned Readmission measure and are available in SAS programs that are maintained and available upon request.

- 10) Ventilator use during the post-acute stay (in the LTCH and SNF models).
- 11) Comorbidities (Hierarchical Condition Categories) (based on prior acute stay in the past 30 days or based on a one year look back, depending on the specific comorbidity). Comorbidities are based on secondary diagnoses in claims and are clustered using the Hierarchical Condition Categories [HCC] groups used by CMS. This measure was developed using Version 21 of the HCCs; when the measure is calculated using data post ICD-10 transition, we intend to use Version 22 of the HCCs.
- 12) Number of prior acute hospital discharges in the past year, not including the hospitalization in the 30 days prior to the post-acute stay.

### 2.1.9 Measure Calculation Algorithm

The following steps describe the calculation algorithm/measure logic for the discharge to community measures:

- Step 1:* Identify patients/residents meeting the criteria for the target population, after applying measure exclusions.
- Step 2:* Identify patients/residents meeting the discharge to community criteria, i.e., discharge to community, no unplanned readmissions on the day of discharge or in the 31 days following discharge, and no death on the day of discharge or in the 31 days following discharge.
- Step 3:* Identify presence or absence of risk adjustment variables for each patient/resident.
- Step 4:* Calculate the predicted and expected number of discharges to community for each facility using the hierarchical logistic regression model.

The predicted number of discharges to community for each facility is calculated as the sum of the predicted probability of discharge to community for each patient/resident discharged from the facility and included in the measure, including the facility-specific effect.

To calculate the predicted number of discharges to community,  $\text{pred}_j$ , for index facility stays at facility<sub>j</sub>, we used the following equation:

$$\text{pred}_j = \sum \text{logit}^{-1}(\mu + \omega_i + \beta * Z_{ij}) \quad (2)$$

where the sum is over all stays in facility<sub>j</sub>, and  $\omega_i$  is the random intercept.

To calculate the expected number  $\text{exp}_j$ , we used the following equation:

$$\text{exp}_j = \sum \text{logit}^{-1}(\mu + \beta * Z_{ij}) \quad (3)$$

*Step 5:* Calculate the standardized risk ratio for each facility, as the ratio of the predicted to expected number of discharges to community.

To calculate the facility-wide standardized risk ratio,  $SRR_j$ , we used the following equation:

$$SRR_j = \text{pred}_j / \text{exp}_j \quad (4)$$

*Step 6:* Calculate the risk-standardized discharge to community rate for each facility.

To aid interpretation, the facility-wide standardized risk ratio,  $SRR_j$ , obtained from equation (4) is then multiplied by the overall national raw discharge to community rate for all facility stays,  $\bar{Y}$ , to produce the facility-wide risk-standardized discharge to community rate ( $RSR_j$ ).

To calculate the risk-standardized discharge to community rate for each facility, we used the following equation:

$$RSR_j = SRR_j * \bar{Y} \quad (5)$$

NOTE: Because the statistic described in Step 6 is a complex function of parameter estimates, re-sampling and simulation techniques (e.g., bootstrapping) may be necessary to derive a confidence interval estimate for the final risk-standardized rate, to characterize the uncertainty of the estimate. It is important to clarify that each measure is specific to a single PAC provider type; we do not pool PAC patients across settings in the measure calculation.

See **Appendix 1, Table 1-1** for risk adjustment model results. Distribution of facility-level discharge to community rates is provided in **Appendix 1, Table 1-2** and **Appendix 1, Figure 1-1**.

## **2.2 Potentially Preventable 30-Day Post-Discharge Readmission Measure for IRF QRP**

### **2.2.1 Measure Description**

This set of potentially preventable readmission (PPR) measures for post-acute care (PAC) estimates the risk-standardized rate of unplanned, potentially preventable readmissions for patients (Medicare fee-for-service [FFS] beneficiaries) who receive services in one of the following post-acute care provider types: skilled nursing facilities (SNFs), inpatient rehabilitation facilities (IRFs), and long-term care hospitals (LTCH). This measure is conceptualized uniformly across the PAC settings, in terms of the definition of the PPR outcome, the approach to risk adjustment, and the measure calculation.

These outcome measures reflect readmission rates for patients who are readmitted to a short-stay acute-care hospital or an LTCH with a principal diagnosis considered to be unplanned and *potentially preventable*.

Four PPR PAC measures were developed.

- 1) Potentially Preventable 30-Day Post-Discharge Readmission Measure for Skilled Nursing Facility Quality Reporting Program (IMPACT)
- 2) Potentially Preventable 30-Day Post-Discharge Readmission Measure for Inpatient Rehabilitation Facility Quality Reporting Program (IMPACT)
- 3) Potentially Preventable 30-Day Post-Discharge Readmission Measure for Long-Term Care Hospital Quality Reporting Program (IMPACT)
- 4) Potentially Preventable Within Stay Readmission Measure for Inpatient Rehabilitation Facilities. Note: This measure was not developed to meet IMPACT Act requirements; however, it was developed for the IRF QRP.

Three of these measures assess PPR within a 30-day window following discharge from PAC—one measure for each PAC setting (i.e. SNF, IRF, and LTCH)—and were developed to meet the resource use and other measures domain as mandated by the IMPACT Act. An additional IRF measure assesses PPR during the IRF stay (referred to as the within-stay window), and was developed for use in the IRF QRP (see **Section 2.3**). There is also a related SNF measure of potentially preventable hospital readmissions, which was developed along with the measures cited above in order to meet the requirements of the Protecting Access to Medicare Act of 2014; this measure is detailed in a separate document.

Each measure calculates a risk-adjusted PPR rate for each PAC provider. This is derived by first calculating a standardized risk ratio -- the predicted number of readmissions at the PAC provider (facility) divided by the expected number of readmissions for the same patients if treated at the average PAC provider. The standardized risk ratio is then multiplied by the mean readmission rate in the population (i.e., all Medicare FFS patients included in the measure) to generate the PAC provider-level standardized readmission rate of potentially preventable readmissions.

For these PPR measures, readmissions that are usually for planned procedures are not counted as being potentially preventable (see details below).

### **2.2.2 Purpose/Rationale for the Measure**

Hospital readmissions among the Medicare population are common, costly, and often preventable.<sup>51,52</sup> The Medicare Payment Advisory Commission (MedPAC) and a study by Jencks et al. estimated that 17-20 percent of Medicare beneficiaries discharged from the hospital were readmitted within 30 days. Among these hospital readmissions, MedPAC has estimated that

---

<sup>51</sup> Friedman, B. and J. Basu, The rate and cost of hospital readmissions for preventable conditions. *Med Care Res Rev*, 2004. **61**(2): p. 225-40.

<sup>52</sup> Jencks, S.F., M.V. Williams, and E.A. Coleman, Rehospitalizations among Patients in the Medicare Fee-for-Service Program. *New England Journal of Medicine*, 2009. **360**(14): p. 1418-1428.

76 percent were considered potentially avoidable--associated with \$12 billion in Medicare expenditures.<sup>53,54</sup>

The CMS has addressed the high rates of hospital readmissions for the acute care hospital setting and more recently, among post-acute care providers. For example, CMS developed the following all-cause readmission measures: All-Cause Unplanned Readmission Measure for 30 days Post Discharge from Inpatient Rehabilitation Facilities (IRFs), All-Cause Unplanned Readmission Measure for 30 days Post Discharge from Long-Term Care Hospitals (LTCHs), and the Skilled Nursing Facility (SNF) 30-Day All-Cause Readmission Measure (NQF #2502, #2512, and #2510, respectively).<sup>55</sup> These measures were endorsed by the National Quality Forum (NQF). The IRF and LTCH measures were adopted for their respective quality reporting programs for public reporting, and the SNF measure was adopted for value-based purchasing. The NQF-endorsed measures focus on all-cause readmissions and are not cross-setting in that the specifications differ by measure.

Current work is focused on the development of potentially preventable hospital readmission measures for post-acute care, as directed by Congress through the *Improving Medicare Post-Acute Care Transformation Act of 2014* (IMPACT Act). The IMPACT Act requires the development and submission of standardized data from post-acute care settings with the intent for cross-setting quality comparison to promote patient-centeredness.<sup>56</sup> This includes the requirement to develop and implement measures to reflect all-condition risk-adjusted potentially preventable hospital readmission rates.

### **2.2.3 Denominator**

The denominator for the PPR measures is computed the same way as the numerator, but the facility effect is set at the average. The details of the readmission types counted in the numerator and the patients who are included in the measures are below.

For the eligible PAC stays at each facility, the measure denominator is the risk-adjusted expected number of readmissions. This estimate includes risk adjustment for patient characteristics with the facility effect removed. The “expected” number of readmissions is the predicted number of risk-adjusted readmissions if the same patients were treated at the average PAC provider appropriate to the measure.

This population, like that of the numerator, is the group of Medicare FFS PAC patients who are not excluded for the reasons below. Patients who expire during the readmission window are not excluded from the measures.

---

<sup>53</sup> *Ibid.*

<sup>54</sup> MedPAC, Payment policy for inpatient readmissions, in Report to the Congress: Promoting Greater Efficiency in Medicare. 2007: Washington D.C. p. 103-120.

<sup>55</sup> National Quality Forum., All-Cause Admissions and Readmissions Measures. April 2015. p. 1-319.

<sup>56</sup> United States Congress., H.R. 4994. IMPACT Act of 2014. 2014: United States of America. p. 1-19



### *Denominator Exclusions: SNF, IRF, and LTCH Post-Discharge Measures*

The post-PAC discharge PPR measures are based on Medicare FFS claims data and include PAC discharges to non-hospital post-acute levels of care or to the community. The observation window is 30-days after discharge from a PAC facility; this window of observation excludes the day of discharge and the day thereafter (i.e. the 30 days starts 2 days after the discharge date). Stays ending in transfers to the same level of care or acute hospitals are excluded. Only PAC stays where patients/residents had a short-term acute care stay within 30 days prior to the PAC admission date are included in the measures. Prior proximal hospital stays include an inpatient admission to an acute care hospital (including IPPS, CAH, or a psychiatric hospital).

- 1) *Patients/residents who died during the SNF/IRF/LTCH stay.*

*Rationale:* The PPR measures are not relevant for patients who died during their PAC stay because there is no post-PAC discharge period to observe.

- 2) *Patients/residents less than 18 years old.*

*Rationale:* Patients under 18 years old are not included in the target population for this measure. Pediatric patients/residents are relatively few and may have different patterns of care than adults.

- 3) *Patients/residents who were transferred at the end of a stay to another SNF/IRF/LTCH or short-term acute care hospital.*

*Rationale:* SNF, IRF, or LTCH patients/residents who were transferred to another SNF/IRF/LTCH or short-term acute-care hospital are excluded from this measure because the transfer suggests that either their SNF/IRF/LTCH treatment has not been completed or that their condition worsened, requiring a transfer (i.e. readmission) back to the acute care setting. The intent of these measures is to follow patients/residents deemed well enough to be discharged to a less intensive care setting (i.e., discharged to less intense levels of care or to the community).

- 4) *Patients/residents who were not continuously enrolled in Part A FFS Medicare for the 12 months prior to the SNF/IRF/LTCH admission date, and at least 30 days after SNF/IRF/LTCH discharge date.*

*Rationale:* The adjustment for certain comorbid conditions in the measures requires information on acute inpatient claims for one year prior to the SNF/IRF/LTCH admission, and readmissions must be observable in the observation window following discharge. Patients/residents without Part A coverage or who are enrolled in Medicare Advantage plans will not have complete inpatient claims in the system.

- 5) *Patients/residents who did not have a short-term acute-care stay within 30 days prior to a SNF/IRF/LTCH admission date.*

*Rationale:* These measures require information from the prior short-term acute-care stay in the elements used for risk adjustment.

- 6) *Patients/residents discharged against medical advice (AMA).*

*Rationale:* Patients discharged AMA are excluded because these patients have not completed their full course of treatment in the opinion of the facility.

- 7) *Patients/residents for whom the prior short-term acute-care stay was for nonsurgical treatment of cancer.*

*Rationale:* Consistent with the Hospital Wide Readmission (HWR) Measure (NQF #1789), patients/residents for whom the prior short-term acute-care stay was for nonsurgical treatment of cancer are excluded because these patients were identified as following a very different trajectory after discharge, with a particularly high mortality rate.

- 8) *Patients/residents who were transferred to a federal hospital from the PAC facility.*

*Rationale:* Patients/residents who are transferred to federal hospitals will not have complete inpatient claims in the system.

- 9) *Patients/residents who received care from a provider located outside of the United States, Puerto Rico, or a U.S. territory.*

*Rationale:* Patients/residents who received care from foreign providers may not have complete inpatient claims in the system, and these providers may not be subject to the same policy decisions related to readmissions.

- 10) *SNF/IRF/LTCH stays with data that are problematic (e.g., anomalous records for hospital stays that overlap wholly or in part, or are otherwise erroneous or contradictory). This also includes SNF stays for patients who exhausted their Medicare benefits for SNF coverage.*

*Rationale:* This measure requires accurate information from the SNF/IRF/LTCH stay and prior short-term acute-care stays, for the elements used in risk adjustment. No-pay PAC stays involving exhaustion of Part A benefits are also excluded.

- 11) *SNF stays in which the prior proximal hospitalization was for pregnancy.*

*Rationale:* This is a very atypical reason for beneficiaries to be admitted to SNFs.

#### **2.2.4 Numerator**

As described, the index PAC admission must have occurred within up to 30 days of discharge from a prior proximal hospital stay (including IPPS, CAH, or a psychiatric hospital).

Hospital readmissions include readmissions to a short-stay acute-care hospital or an LTCH, with a diagnosis considered to be unplanned and potentially preventable. Note: Readmissions to inpatient psychiatric facilities are considered planned and not counted for the purposes of this measure.

The numerators of these measures are mathematically related to the number of patients/residents in the target population who have the event of a potentially preventable, unplanned readmission (PPR definitions and planned readmissions are further described below) during the specific readmission window (i.e. 30-day post-PAC discharge or within the PAC stay). Each measure includes only one readmission window, as described above.

The measures do not have a simple form for the numerator and denominator—that is, the risk adjustment method does not make the observed number of readmissions the numerator, and a predicted number the denominator. Instead, the numerator is the risk-adjusted estimate of the number of unplanned readmissions that occurred within 30 days of PAC discharge. This estimate starts with the observed readmissions, and is then risk-adjusted for patient characteristics and a statistical estimate of the PAC provider’s effect, beyond patient case mix.

The prediction equations are based on a logistic statistical model with a 2-level hierarchical structure. The patient/residents stays in the model have an indicator as to which PAC provider they are discharged from and the effect of the provider is measured as a positive or negative shift in the intercept term of the equation. The facility effects are modeled as belonging to a normal (Gaussian) distribution centered at 0, and are estimated along with the effects of patient characteristics in the model.

The data are from Medicare FFS inpatient claims, and eligibility and enrollment data. Because this measure is claims-based, there is no additional data collection or submission burden for providers.

See below for more details on the data sources.

Note: These measures were developed with ICD-9 procedure and diagnosis codes. ICD-10 was implemented on October 1, 2015; when we calculate this measure using data from calendar year 2015, we will use ICD-10 codes. Preliminary lists of the PPR definitions using ICD-10 codes can be found in **Appendix 2, Table 2-2**. Provisional ICD-10 mappings of the PAC additions to the CMS Planned Readmission Algorithm for NQF #2502 can be found here (see Appendix A6): <http://www.qualityforum.org/ProjectMeasures.aspx?projectID=73619>

#### *Numerator Details: Readmissions Counted in Measures*

##### *PPR Definitions:*

Some general methods and algorithms have been developed to assess potentially avoidable or preventable hospitalizations and readmissions for the general Medicare population, such as the Agency for Healthcare Research and Quality’s (AHRQ) Prevention Quality Indicators (PQI), approaches developed by and for MedPAC, and proprietary approaches, such

as the 3M™ algorithm for Potentially Preventable Readmissions.<sup>57,58,59</sup> However, there is no consensus on how to define potentially avoidable or preventable readmissions, especially among Medicare beneficiaries who utilize PAC services including SNF, IRF, and LTCH. Recent work led by Kramer et al. for MedPAC identified 13 conditions that were deemed potentially preventable among the SNF and IRF populations;<sup>60,61</sup> however, these conditions did not differ by PAC setting or readmission window (i.e. during the PAC stay or post-PAC discharge). To support the development of potentially preventable hospital readmission measures among patients/residents who use PAC, measure development contractors (RTI International and Abt Associates) have developed an approach to define potentially preventable readmissions, building on existing research in this area, and developed measures to address this high priority area.

The literature shows that some hospital readmissions can be prevented, and that many of these readmissions occur in the context of PAC, including SNF, IRF, and LTCH.<sup>62,63</sup> For certain diagnoses, proper care and management of patients' conditions (in the facility or by primary care following discharge) along with appropriate, clearly explained and implemented discharge instructions and referrals, can often prevent a patient's readmission to the hospital. Identifying these PPR conditions will assist healthcare providers' efforts to improve quality of care and coordination across the care continuum.

In order to develop PPR definitions for PAC, we conducted a comprehensive environmental scan to identify studies and previously published methodologies related to potentially preventable hospitalizations and hospital readmissions. The evidence specific to PAC is limited, and we found substantial variation across methodologies for defining potentially preventable hospitalizations or readmissions. Based on this scan, we compiled a list of all PPR conditions described in the literature. This list had considerable overlap with the Ambulatory Care Sensitive Conditions (ACSC) / PQI, developed by the AHRQ.

We used the ACSC approach as the starting point for this work. Given clinical evidence that these conditions can be avoided with appropriate access to high quality ambulatory care, we found that a majority of these conditions reflect reasons for readmissions that would be

---

<sup>57</sup> Goldfield, N.M., Elizabeth; Hughes, John; Tang, Ana; Eastman, Beth; Rawlins, Lisa; Averill, Richard, *Identifying Potentially Preventable Readmissions*. Health Care Financing Review, 2008. **30**(1): p. 75-91.

<sup>58</sup> Agency for Healthcare Research and Quality., *Prevention Quality Indicators Overview*. 2008.

<sup>59</sup> MedPAC, *Online Appendix C: Medicare Ambulatory Care Indicators for the Elderly*, in *Report to the Congress: Medicare Payment Policy*. 2011. p. 7-11.

<sup>60</sup> Kramer, A.L., Michael; Fish, Ron; Min, Sung-Joon, *Development of Potentially Avoidable Readmission and Functional Outcome SNF Quality Measures*. 2014. p. 1-75.

<sup>61</sup> Kramer, A.L., Michael; Fish, Ron; Min, Sung-joon, *Development of Inpatient Rehabilitation Facility Quality Measures: Potentially Avoidable Readmissions, Community Discharge, and Functional Improvement*. 2014. p. 1-42.

<sup>62</sup> Vest, J.R., et al., *Determinants of preventable readmissions in the United States: a systematic review*. Implement Sci, 2010. **5**: p. 88.

<sup>63</sup> van Walraven, C., A. Jennings, and A.J. Forster, *A meta-analysis of hospital 30-day avoidable readmission rates*. Journal of Evaluation in clinical practice, 2012. **18**(6): p. 1211-1218.

considered potentially preventable.<sup>64</sup> We extended this logic to both the within-PAC stay readmission window and 30-day post-PAC discharge window.

In addition, this PPR definition was informed by empirical analyses. Specifically, we analyzed Medicare claims data to identify the most frequent diagnoses associated with hospital readmissions among patients/residents that received post-acute care. We evaluated whether these common causes for readmission could also be considered potentially preventable, by applying the working conceptual definition for PPR explained above, to each of the diagnoses found in the claims analysis. Some conditions such as pressure ulcers, were not on either the ACSC list or in the preliminary data analyses. However, the literature strongly suggests that readmissions for these conditions can be prevented with close monitoring from healthcare providers and under appropriate ambulatory care.

In developing these sets of PPR conditions, we grouped them based on clinical rationale, as follows:

- 1) Inadequate management of chronic conditions
- 2) Inadequate management of infections
- 3) Inadequate management of other unplanned events
- 4) Inadequate injury prevention

We sought technical expert and detailed clinical input on these definitions and overall approach. The Technical Expert Panel's (TEP) consensus was that it is feasible to develop uniform definitions that may be applied to all PAC providers. Based on TEP feedback, we substantially revised the definitions to remove several PPR conditions (for example, we excluded several chronic conditions included in the ACSC approach, such as readmissions for long-term complications of diabetes) and, in some cases, added new PPR conditions based on TEP input, such as influenza. In instances where no clear consensus was reached among TEP members (e.g., urinary tract infection, septicemia) we deferred to clinical expertise from the measure development team along with results from our environmental scan which suggested that these conditions were appropriate to consider as potentially preventable.

**Appendix 2, Table 2-1** summarizes the set of conditions we considered potentially preventable for the 30-day post-PAC discharge readmission window based on TEP input. The list of PPR conditions is organized by the clinical rationale for each condition's inclusion on this list.

In order for a readmission to be considered potentially preventable, it must be coded as the principal diagnosis on the readmission claim. However, there are some exceptions based on

---

<sup>64</sup> AHRQ Quality Indicators—Guide to Prevention Quality Indicators: Hospital Admission for Ambulatory Care Sensitive Conditions. Rockville, MD: Agency for Healthcare Research and Quality, 2001. AHRQ Pub. No. 02-R0203.

the PQI specifications, as noted in the appendices (see acute bronchitis and dehydration conditions).

### *Planned Readmissions*

These measures are focused on readmissions that are potentially preventable and *unplanned*. Thus, planned readmissions are not counted in the numerator—PPRs are only counted in the numerator if the readmission is considered unplanned. Planned readmissions are defined largely by the definition used for the HWR measure, and were revised to include additional procedures determined suitable for PAC, with input from a Technical Expert Panel convened by the CMS contractor, RTI International. Both are described in greater detail below. ICD-9 codes for these additional procedures were identified by a certified coder.

If a readmission claim contains a code for a procedure that is frequently a planned procedure, then that readmission is designated to be a planned readmission. However, the readmission is reclassified as unplanned if the claim also contains a code indicating one or more acute diagnoses from a specified list, which can be found in **Appendix 2, Table 2-8**.

**Appendix 2, Table 2-9** presents the list of codes for procedures identified as “planned” for PAC, which were not included in the CMS Planned Readmission Algorithm at the time of its development. These procedures and diagnoses are currently defined by ICD-9 procedure and diagnosis codes grouped by the Clinical Classification Software (CCS), developed by the AHRQ. They are included as full CCS classes where appropriate, or by individual codes, if necessary. Readmissions to psychiatric hospitals or units are also classified as planned readmissions.

The Appendix includes details on the planned readmission definitions, including the CMS Planned Readmission Algorithm version 3.0 (**Appendix 2, Figure 2-1 and Tables 2-5 to 2-8**) and a table summarizing the additional planned readmissions added for PAC (**Appendix 2, Table 2-9**). Note this approach is consistent with that used for the NQF-endorsed SNF, IRF, and LTCH all-cause readmission measures (NQF #2510, 2502, and 2512, respectively).

### *Readmission Time Frames*

The conceptual definition for PPR hinges on the readmission window timeframe. We considered two readmission windows in this work: 1) within-PAC stay and 2) 30 days post-PAC discharge.

For the within-PAC stay window, potentially preventable readmissions should be avoidable with sufficient medical monitoring and appropriate patient treatment. For patients in the 30-day post-PAC discharge period, a potentially preventable readmission refers to a readmission that should be avoidable with adequately planned, explained, and implemented post discharge instructions, including the establishment of appropriate follow-up ambulatory care.

**Table 2** below summarizes the specific readmission windows that were developed for each PAC potentially preventable hospital readmission measure. As noted, this reflects the current PPR measures under development; however additional measures may be considered in future work. At this time, CMS is only developing a PPR within stay measure for IRFs. Due to

data limitations, specifically that claims are not generated for short program interruptions (<4 days) from LTCHs, CMS is unable to develop a PPR within-stay measure for LTCHs.

**Table 2**  
**PAC Readmission Windows for Potentially Preventable Hospital Readmission Measure Development**

| PAC  | Within stay | 30-days post PAC discharge<br>(IMPACT Act Measures) |
|------|-------------|---|
| SNF  |             | X   |
| IRF  | X           | X   |
| LTCH |             | X   |

#### *Other Documentation*

AHRQ CCS groupings of ICD-9 codes: Documentation available at: <http://www.hcup-us.ahrq.gov/toolsoftware/ccs/ccs.jsp>

These measures were developed using version 21 of the HCCs; when the measure is calculated using data post ICD-10 transition, we intend to use Version 22 of the HCCs.

### **2.2.5 Data Sources**

All measures are based on administrative claims data.

***SNF Measure Data Sources:*** This measure is for Medicare beneficiaries and uses the data in the Medicare eligibility files and inpatient claims data. The eligibility files provide information on date of birth, sex, reasons for Medicare eligibility, periods of Part A coverage, and periods in the fee-for-service program. The data elements from the Medicare FFS claims are those basic to the operation of the Medicare payment systems and include date of admission, date of discharge, diagnoses, procedures, indicators for use of dialysis services, and indicators of whether the Part A benefit was exhausted. The inpatient claims data files contain beneficiary-level SNF and other hospital records. No data beyond the bills submitted in the normal course of business are required from providers for the calculation of this measure. The following are the specific files and links to their documentation:

*Medicare Inpatient Claims (MedPAR RIF), Index SNF Claims:*

- Documentation for the Medicare claims data is provided online by the CMS contractor, Research Data Assistance Center (ResDAC) at the University of Minnesota. The following web page includes data dictionaries for the MedPAR RIF: <http://www.resdac.org/cms-data/files/medpar-rif>

- Medicare Denominator files - Documentation available at:  
<http://www.cms.gov/Research-Statistics-Data-and-Systems/Files-for-Order/IdentifiableDataFiles/DenominatorFile.html>

**IRF & LTCH Measure Data Sources:** The following are the specific files and links to their documentation:

*Medicare Inpatient claims - standard analytical files, index PAC claims*

- Documentation for the Medicare claims data is provided online by ResDAC. The following web page includes data dictionaries for these files: Standard analytical files (Inpatient RIF): <http://www.resdac.org/cms-data/files/ip-rif/data-documentation>
- Medicare Enrollment Database - Information about the Enrollment Database may be found here: <http://aspe.hhs.gov/datacncl/datadir/cms.htm>
- Medicare Denominator files - Documentation available at:  
<http://www.cms.gov/Research-Statistics-Data-and-Systems/Files-for-Order/IdentifiableDataFiles/DenominatorFile.html>

## 2.2.6 Measure Time Window

Time windows vary across settings due to variation in facility sizes across settings. The measure time window is two years in IRF and LTCH settings, and one year in the SNF setting. Specific measure time window descriptions for each setting are provided below.

**SNF Time Window:** In the SNF setting, the measure will be calculated using one year of data. All SNF stays during the one-year time window, except those that meet the exclusion criteria, will be included in the measure. For SNF residents with multiple SNF stays during the one year window, each stay is eligible for inclusion in the measure. Data from calendar year 2013 data was used to develop this PPR measure.

**Rationale:** Through the analytic work to develop this and an earlier SNF readmission measure (NQF #2510), we found one year of data to be sufficient to calculate this measure in a statistically reliable manner. This is because the reliability of a SNF's measure rate is related to the number of SNF stays included in the measure.

**IRF and LTCH Time Windows:** In the IRF and LTCH settings, the measure will be calculated using two years of data. All IRF and LTCH stays during the two-year time window, except those that meet the exclusion criteria, will be included in the measure. For patients with multiple stays during the two-year time window, each stay will be eligible for inclusion in the measure. Data from 2012-2013 were used for measure development.

**Rationale:** Through the analytic work to develop these and previously developed measures, we found that one year of claims data provided a somewhat limited sample size at the provider level. In order to have a more sufficient sample size, we expanded the data to include two consecutive years of claims data. In this way, the IRF and LTCH PPR measures diverge



from the SNF measures which have substantially larger samples sizes compared to the IRF and LTCH settings. Pooling two years of data provides more reliable and stable estimates.

Note: For the purposes of public reporting, a minimum of 25 eligible stays is required.

### 2.2.7 Statistical Risk Model and Risk Adjustment Covariates

The statistical methods, including risk adjustment, were developed to harmonize with the HWR measure (NQF #1789) as well as the SNF, IRF, and LTCH all-cause readmission measures. The following section summarizes the risk adjustment approach for all PPR measures.

A hierarchical regression method using a logistic regression to predict the probability of a countable (potentially preventable, unplanned) readmission is used. The risk adjusters are predictor variables. The patient characteristics related to each discharge and a marker for the specific discharging PAC provider are included in the equation. The equation is hierarchical in that both individual patient characteristics are accounted for as well as the clustering of patients into PAC providers. The statistical model estimates both the average predictive effect of the patient characteristics across all providers and the degree to which each provider has an effect on readmissions that differs from that of the average provider. The provider effects are assumed to be randomly distributed around the average (according to a normal distribution). When computing the facility effect, hierarchical modeling accounts for the known predictors of readmissions, on average, such as patient characteristics, the observed provider rate, and the number of provider stays eligible for the measure. The estimated provider effect is determined mostly by the provider's own data if the number of patient discharges is relatively large (as the estimate would be relatively precise), but is adjusted toward the average if the number of patient discharges is small (as that would yield an estimate of lower precision).

We used the following model:

Let  $Y_{ij}$ , denote the outcome (equal to 1 if patient  $i$  is readmitted within 30 days, zero otherwise) for a patient  $i$  at PAC  $j$ ;  $Z_{ij}$  denotes a set of risk factors. We assume the outcome is related linearly to the covariates via a logit function with dispersion:

$$\begin{aligned}\text{logit}(\text{Prob}(Y_{ij}=1)) &= \alpha_j + \beta * Z_{ij} + \varepsilon_{ij} \\ \alpha_j &= \mu + \omega_j ; \omega_j \sim N(0, \tau^2)\end{aligned}\tag{6}$$

where  $Z_{ij} = (Z_1, Z_2, \dots, Z_k)$  is a set of  $k$  patient-level covariates.  $\alpha_j$  represents the PAC specific intercept;  $\mu$  is the adjusted average outcome over all PAC providers; and  $\tau^2$  is the between PAC variance component and  $\varepsilon \sim N(0, \sigma^2)$  is the error term. The hierarchical logistic regression model is estimated using SAS software (PROC GLIMMIX: SAS/STAT User's Guide, SAS Institute Inc.)

Note: The description above refers to the method used for each measure applied to each PAC provider type and readmission window.

The estimated equation is used twice in the measure. The sum of the probabilities of readmission of all patients in the measure, including both the effects of patient characteristics and the provider, is the "predicted number" of readmissions after adjusting for the provider's case mix. The same equation is used without the provider effect to compute the "expected

number” of potentially preventable readmissions for the same patients at the average provider. The ratio of the predicted-to-expected number of readmissions is a measure of the degree to which the readmissions are higher or lower than what would otherwise be expected. This standardized risk ratio is then multiplied by the mean readmission rate for all provider stays for the measure, yielding the risk-standardized readmission rate for each provider. This estimation procedure is recalculated for each measurement period. Estimating the equations for each measurement period allows the estimated effects of the patient characteristics to vary over time as medical treatment patterns change.

Risk-adjustment variables include demographic and eligibility characteristics; principal diagnoses; types of surgery or procedure from the prior short-term stay; comorbidities; length of stay and ICU/CCU utilization from the immediately prior short-term stay; and number of admissions in the year preceding the PAC admission.

The risk adjustment variables include the following:

- 1) Age/sex categories
- 2) Original reason for Medicare entitlement (age, disability or ESRD)
- 3) Surgery category if present (e.g., cardiothoracic, orthopedic), defined as in the HWR model software; the procedures are grouped using the CCS classes for ICD-9 procedures developed by AHRQ<sup>65</sup>
- 4) Receiving dialysis in prior short-term stay, defined by presence of revenue code
- 5) Principal diagnosis on prior short-term claim as in the HWR measure. The ICD-9 codes are grouped clinically using the CCS for ICD-9 diagnoses developed by AHRQ.
- 6) Comorbidities from secondary diagnoses on the prior short-term claim and diagnoses from earlier short-term stays up to one year before PAC admission (these are clustered using the Hierarchical Condition Categories [HCC] groups used by CMS)

*Prior Utilization Measures (vary by measure):*

- 1) Length of stay in the prior short-term hospital stay (categorical to account for nonlinearity)
- 2) Prior acute ICU/CCU utilization (days) (categorical)
- 3) Count of prior short-term discharges in the prior year

---

<sup>65</sup> These were developed for the HWR measure and are available in SAS programs that are maintained and available upon request.

### *PAC-Specific Risk Adjusters*

- 1) IRF: Aggregates of the IRF Case-Mix Groups (CMGs) for IRF patients
- 2) LTCH: Ventilator use — prolonged ventilation in LTCH (defined as ICD-9 procedure code on the index LTCH claim of 96.72, continuous invasive mechanical ventilation for 96 consecutive hours or more). We also intend to test multiple organ failure as a risk adjuster for the LTCH model.

### *Risk Adjustment for Sociodemographic Status (SDS):*

Based on recommendations of the Consensus Standards Approval Committee, the NQF has recently called for adjusting performance measures for sociodemographic status (SDS) when appropriate. CMS is currently conducting empirical testing under an NQF trial period to construct specific variables that capture aspects of SDS in order to account for this factor in the risk-adjustment models for the NQF-endorsed PAC readmission measures. This issue is also relevant for the potentially preventable hospital readmission measures that were developed. In addition, work being conducted by the Assistant Secretary for Planning and Evaluation on SDS risk adjustment per the IMPACT Act may provide additional direction on this issue.

### **2.2.8 Measure Calculation Algorithm**

We developed 4 PPR measures; each is specific to a single PAC provider type and readmission window. Because the overall calculation algorithms and logic are aligned for the set of PPR PAC measures, we describe these technical details for all measures below, rather than duplicating similar information. It is important to clarify that each measure is specific to a single PAC provider type; we do not pool PAC patients across settings in the measure calculation.

The Medicare PAC claims are matched to prior acute hospital stays, hospital stays post-PAC discharge, and patient eligibility data to determine which stays remain in the measure (i.e. not excluded per the exclusions described above) and which have potentially preventable, unplanned readmissions.

The measures are calculated according to the following steps:

- |                |   |
|----------------|---|
| <i>Step 1:</i> | Identify patients/residents meeting the denominator (measure inclusion) criteria.   |
| <i>Step 2:</i> | Identify patients/residents meeting the numerator (unplanned PPR) criteria taking into account the planned readmission algorithm. |
| <i>Step 3:</i> | Identify presence or absence of risk adjustment variables for each patient/resident.  |
| <i>Step 4:</i> | Calculate the predicted and expected number of readmissions for each PAC provider using hierarchical logistic regression model.   |

The predicted number of readmissions for each PAC provider for each measure is calculated as the sum of the predicted probability of readmission for each patient included in the measure discharged from the provider, including the provider-specific effect. The model specific risk standardized readmission ratio for each PAC provider associated with each PPR measure is calculated as follows.

To calculate the predicted number of readmissions  $\text{pred}_j$  for index PAC provider stays at  $\text{provider}_j$ , we used

$$\text{pred}_j = \sum \text{logit}^{-1}(\mu + \omega_i + \beta * Z_{ij}) \quad (7)$$

where the sum is over all stays in  $\text{provider}_j$ , and  $\omega_i$  is the random intercept. To calculate the expected number  $\text{exp}_j$  use

$$\text{exp}_j = \sum \text{logit}^{-1}(\mu + \beta * Z_{ij}) \quad (8)$$

Then, as a measure of excess or reduced readmissions among index stays at PAC  $\text{provider}_j$ , calculate the provider-wide standardized risk ratio,  $\text{SRR}_j$ , as

$$\text{SRR}_j = \text{pred}_j / \text{exp}_j \quad (9)$$

*Step 5:* Calculate the risk-standardized PAC potentially preventable readmission rate.

The value obtained from equation (4) above, the  $\text{SRR}_j$ , is the PAC provider-wide standardized risk ratio for  $\text{provider}_j$ . To aid interpretation, the provider-wide standardized risk ratio,  $\text{SRR}_j$ , is then multiplied by the overall national raw readmission rate for all provider stays,  $\bar{Y}$ , to produce the provider-wide risk-standardized readmission rate ( $\text{RSRR}_j$ ).

$$\text{RSRR}_j = \text{SRR}_j * \bar{Y} \quad (10)$$

### 2.2.9 Measure Results

We present measure results for this measure in **Appendix 2, Table 2-10 and Figure 2-5**. This appendix includes the full risk adjustment model results along with distributions of the unadjusted and risk-standardized PPR rates for facilities.

## 2.3 Potentially Preventable Within Stay Readmission Measure for Inpatient Rehabilitation Facilities

The Potentially Preventable Within Stay Readmission Measure for Inpatient Rehabilitation Facilities assesses PPR during the IRF stay, and is being developed for use in the IRF QRP. This measure is similar to the IRF post-discharge measure being developed to meet the requirements of the IMPACT Act. The areas where the IRF within-stay measure differ from the post-discharge measure are detailed below.

### 2.3.1 Denominator

#### *Denominator Exclusions: IRF Within Stay Measure*

Like the 30-day post-IRF discharge PPR measure described in **Section 2.2**, the IRF within-stay measure includes all IRF discharges after the appropriate exclusions have been applied. Several of the exclusions listed for the IRF post-discharge measure apply to the IRF within-stay measure *except* for the following:

- Exclusion related to: patients/residents who died during the PAC stay (listed as exclusion 1 in **Section 2.2**).
  - We do not exclude patients who died during the IRF stay for this measure.
- Exclusion related to patients/residents who were transferred at the end of a stay to another SNF/IRF/LTCH or short-term acute care hospital (listed as exclusion 3 in **Section 2.2**).
  - This exclusion is not applicable. This exclusion is related to transfers/readmissions at the end of the IRF stay, which are the focus of the within-stay measure. The observation window is limited to a patient's length of stay in the IRF, including the day of discharge and the day after. Given the post-IRF discharge measure excludes the day of IRF discharge and the day thereafter (the 30 days starts 2 days after discharge), the within-stay observation window includes the period from admission through the day of IRF discharge and the day after. The within-stay measure is intended to capture readmissions during the IRF stay (i.e. program interruptions where the patient is readmitted to the acute care setting) and readmissions (i.e. acute care transfers) at the end of the IRF stay. Note: The post-IRF discharge window for the PPR measure and the window for the all-cause post-IRF discharge measure (NQF #2502) do not overlap with this within-stay window.
- Exclusion related to patients/residents who were not continuously enrolled in Part A FFS Medicare for the 12 months prior to the SNF/IRF/LTCH admission date, and at least 30 days after SNF/IRF/LTCH discharge date (listed as exclusion 4 in **Section 2.2**).
  - The within stay measure differs slightly on this exclusion. Rather than exclude patients who are not continuously enrolled in Part A FFS Medicare for at least 30 days after IRF discharge, we only require patients to be continuously enrolled during the IRF stay (i.e. the readmission window).
- Exclusion related to patients/residents who did not have a short-term acute-care stay within 30 days prior to a SNF/IRF/LTCH admission date (listed as exclusion 5 in **Section 2.2**).

- This exclusion varies for the IRF within-stay measure in that it requires patients/residents to have a short-term acute-care stay within 1 day prior to IRF admission (instead of 30 days as in the post-PAC discharge measures). This measure is focused on the transition to the IRF, which requires there to be a shorter gap between the prior hospital discharge and IRF admission.

### **2.3.2 Numerator**

The PPR definition for the IRF within-stay measure was developed concurrently with the definition used in the post-discharge measures.

**Appendix 2, Table 2-3** summarizes the larger set of conditions we considered potentially preventable for the within-stay readmission window. The list of PPR conditions is organized by the clinical rationale for each condition's inclusion on this list.

Note: This measure was developed with ICD-9 procedure and diagnosis codes. ICD-10 was implemented on October 1, 2015; when we calculate this measure using data from calendar year 2015, we will use ICD-10 codes. Preliminary lists of the PPR definitions using ICD-10 codes can be found in **Appendix 2, Table 2-4**.

### **2.3.3 Measure Results**

We present measure results for this measure in **Appendix 2, Table 2-11 and Figure 2-5**. This appendix include the full risk adjustment model results along with distributions of the unadjusted and risk-standardized PPR rates for facilities.

*[This page intentionally left blank.]*

## **SECTION 3**

### **MEASURES AFFECTING THE FY 2020 PAYMENT DETERMINATION AND SUBSEQUENT YEARS**

#### **3.1 Drug Regimen Review Conducted with Follow-Up for Identified Issues-Post Acute Care (PAC) Inpatient Rehabilitation Facility (IRF) Quality Reporting Program (QRP)**

##### **3.1.1 Measure Description**

This patient assessment-based process quality measure evaluates whether PAC providers were responsive to potential or actual clinically significant medication issue(s) when such issues were identified.<sup>66</sup> Specifically, this process quality measure reports the percentage of patient/resident stays in which a drug regimen review was conducted at the time of admission and timely follow-up with a physician occurred each time potential clinically significant medication issues were identified throughout that stay.

Three process-based drug regimen review quality measures have been developed for the IRF, SNF, and LTCH settings, respectively. These measures were developed to meet the Medication Reconciliation domain as mandated by the IMPACT Act. For this quality measure: (1) medication reconciliation is a process that identifies the most accurate and current list of medications, particularly during transitions of care, it also includes the evaluation of the name, dosage, frequency, and route; (2) drug regimen review is defined as the review of all medications or drugs the patient/resident is taking to identify any potentially clinically significant medication issues; and (3) potential clinically significant medication issues are defined as those issues that, in the clinician's professional judgment, warrant interventions, such as alerting the physician and/or others, and the timely completion of any recommended actions (by midnight of the next calendar day) so as to avoid and mitigate any untoward or adverse outcomes. Medication reconciliation and drug regimen review are interrelated activities; and this quality measure utilizes both the processes of medication reconciliation and a drug regimen review, in the event an actual or potential medication issue occurred. This measure is applied uniformly across the PAC settings.

This quality measure is calculated using data from the Inpatient Rehabilitation Facility - Patient Assessment Instrument (IRF-PAI) for IRF patients. Data will be collected using standardized items that have been added to IRF-PAI. Table 3-1 in Appendix 3 shows the standardized items that are used to calculate this quality measure. In IRFs, this measure is limited to Medicare Part A and Medicare Advantage (MA) (formerly called Medicare Part C) patients.

##### **3.1.2 Purpose/Rationale for the Quality Measure**

The performance of timely medication reconciliation is valuable to the process of drug regimen review. Preventing and responding to ADEs is of critical importance as ADEs account

---

<sup>66</sup> Institute of Medicine. Preventing Medication Errors. Washington DC: National Academies Press; 2006.



for significant increases in health services utilization and costs,<sup>67, 68, 69</sup> including subsequent emergency room visits and re-hospitalizations.<sup>70</sup> Annual health care costs in the United States from ADEs are estimated at \$3.5 billion, resulting in 7,000 deaths annually.<sup>71, 72</sup>

Medication reconciliation and drug regimen review are interrelated activities; while medication reconciliation is a process that identifies the most accurate and current list of medications, particularly during transitions of care, it also includes the evaluation of the name, dosage, frequency, and route. Drug regimen review is a process that necessitates and includes the review of all medications for additional purposes such as the identification of potential adverse effects. The process of drug regimen review includes medication reconciliation at the time of patient/resident transitions and throughout the patient/resident's stay.

Medication reconciliation is a recognized process for reducing the occurrence of medication discrepancies that may lead to Adverse Drug Events (ADEs).<sup>73</sup> Medication discrepancies occur when there is conflicting information documented in the medical records. The World Health Organization regards medication reconciliation as a standard operating protocol necessary to reduce the potential for ADEs that cause harm to patients. Medication reconciliation is an important patient safety process that addresses medication accuracy during transitions in patient care and in identifying preventable ADEs.<sup>74</sup> The Joint Commission added medication reconciliation to its list of National Patient Safety Goals (2005), suggesting that medication reconciliation is an integral component of medication safety.<sup>75</sup> The Society of Hospital Medicine published a statement in agreement of the Joint Commission's emphasis and value of medication reconciliation as a patient safety goal.<sup>76</sup> There is universal agreement that

---

<sup>67</sup> Institute of Medicine. Preventing Medication Errors. Washington DC: National Academies Press; 2006.

<sup>68</sup> Jha AK, Kuperman GJ, Rittenberg E, et al. Identifying hospital admissions due to adverse drug events using a computer-based monitor. *Pharmacoepidemiol Drug Saf.* 2001;10(2):113-119.

<sup>69</sup> Hohl CM, Nosyk B, Kuramoto L, et al. Outcomes of emergency department patients presenting with adverse drug events. *Ann Emerg Med.* 2011;58:270–279.

<sup>70</sup> Kohn LT, Corrigan JM, Donaldson MS. *To Err Is Human: Building a Safer Health System* Washington, DC: National Academies Press; 1999.

<sup>71</sup> Greenwald, J. L., Halasyamani, L., Greene, J., LaCivita, C., et al. (2010). Making inpatient medication reconciliation patient centered, clinically relevant and implementable: a consensus statement on key principles and necessary first steps. *Journal of Hospital Medicine*, 5(8), 477-485.

<sup>72</sup> Phillips, David P.; Christenfeld, Nicholas; and Glynn, Laura M. Increase in US Medication-Error Deaths between 1983 and 1993. *The Lancet*. 351:643–644, 1998.

<sup>73</sup> Institute of Medicine. Preventing Medication Errors. Washington DC: National Academies Press; 2006.

<sup>74</sup> Leotsakos A., et al. Standardization in patient safety: the WHO High 5s project. *Int J Qual Health Care.* 2014;26(2):109-116.

<sup>75</sup> The Joint Commission. 2016 Long Term Care: National Patient Safety Goals Medicare/Medicaid Certification-based Option. (NPSG.03.06.01).

<sup>76</sup> Greenwald, J. L., Halasyamani, L., Greene, J., LaCivita, C., et al. (2010). Making inpatient medication reconciliation patient centered, clinically relevant and implementable: a consensus statement on key principles and necessary first steps. *Journal of Hospital Medicine*, 5(8), 477-485.

medication reconciliation directly addresses patient safety issues that can result from medication miscommunication and unavailable or incorrect information.<sup>77,78,79</sup>

Medication errors include the duplication of medications, delivery of an incorrect drug, inappropriate drug omissions, or errors in the dosage, route, frequency, and duration of medications. Medication errors are one of the most common types of medical error and can occur at any point in the process of ordering and delivering a medication. Medication errors have the potential to result in an ADE.<sup>80,81,82,83,84, 85</sup> Inappropriately prescribed medications are also considered a major healthcare concern in the United States for the elderly population, with costs of roughly \$7.2 billion annually.<sup>86</sup>

There is strong evidence that medication discrepancies occur during transfers from acute care facilities to post-acute care facilities. Discrepancies occur when there is conflicting information documented in the medical records. Almost one-third of medication discrepancies have the potential to cause patient harm.<sup>87</sup> An estimated fifty percent of patients experienced a clinically important medication error after hospital discharge in an analysis of two tertiary care academic hospitals.<sup>88</sup>

Medication reconciliation has been identified as an area for improvement during transfer from the acute care facility to the receiving post-acute care facility. Post-acute care facilities report gaps in medication information between the acute care hospital and the receiving post-

---

<sup>77</sup> Leotsakos A., et al. Standardization in patient safety: the WHO High 5s project. *Int J Qual Health Care*. 2014;26(2):109-116.

<sup>78</sup> The Joint Commission. 2016 Long Term Care: National Patient Safety Goals Medicare/Medicaid Certification-based Option. (NPSG.03.06.01).

<sup>79</sup> IHI. Medication Reconciliation to Prevent Adverse Drug Events [Internet]. Cambridge, MA: Institute for Healthcare Improvement; [cited 2016 Jan 11]. Available from: <http://www.ihl.org/topics/adesmedicationreconciliation/Pages/default.aspx>.

<sup>80</sup> Institute of Medicine. To err is human: building a safer health system. Washington, DC: National Academies Press; 2000.

<sup>81</sup> Lesar TS, Briceland L, Stein DS. Factors related to errors in medication prescribing. *JAMA*. 1997;277(4): 312-317.

<sup>82</sup> Bond CA, Raehl CL, & Franke T. Clinical pharmacy services, hospital pharmacy staffing, and medication errors in United States hospitals. *Pharmacotherapy*. 2002;22(2): 134-147.

<sup>83</sup> Bates DW, Cullen DJ, Laird N, Petersen LA, Small SD, et al. Incidence of adverse drug events and potential adverse drug events. Implications for prevention. *JAMA*. 1995;274(1): 29-34.

<sup>84</sup> Barker KN, Flynn EA, Pepper GA, Bates DW, & Mikeal RL. Medication errors observed in 36 health care facilities. *JAMA*. 2002; 162(16):1897-1903.

<sup>85</sup> Bates DW, Boyle DL, Vander Vliet MB, Schneider J, & Leape L. Relationship between medication errors and adverse drug events. *J Gen Intern Med*. 1995;10(4): 199-205.

<sup>86</sup> Fu, Alex Z., et al. "Potentially inappropriate medication use and healthcare expenditures in the US community-dwelling elderly." *Medical care* 45.5 (2007): 472-476.

<sup>87</sup> Wong, Jacqueline D., et al. "Medication reconciliation at hospital discharge: evaluating discrepancies." *Annals of Pharmacotherapy* 42.10 (2008): 1373-1379.

<sup>88</sup> Kripalani S, Roumie CL, Dalal AK, et al. Effect of a pharmacist intervention on clinically important medication errors after hospital discharge: A randomized controlled trial. *Ann Intern Med*. 2012;157(1):1-10.

acute care setting when performing medication reconciliation.<sup>89,90</sup> Hospital discharge has been identified as a particularly high risk point in time, with evidence that medication reconciliation identifies high levels of discrepancy.<sup>91,92,93,94,95,96</sup> Also, there is evidence that medication reconciliation discrepancies occur throughout the patient stay.<sup>97,98</sup> For older patients, who may have multiple comorbid conditions and thus multiple medications, transitions between acute and post-acute care settings can be further complicated,<sup>99</sup> and medication reconciliation and patient knowledge (medication literacy) can be inadequate post-discharge.<sup>100</sup> The quality measure, Drug Regimen Review Conducted with Follow-Up for Identified Issues-PAC IRF QRP, evaluates an important component of care coordination for PAC settings and would affect a large proportion of the Medicare population who transfer from hospitals into PAC services each year. For example, in 2013, 1.7 million Medicare FFS beneficiaries had SNF stays, 338,000 beneficiaries had IRF stays, and 122,000 beneficiaries had LTCH stays.<sup>101</sup>

### 3.1.3 Denominator

The denominator is the number of stays during the SNF, IRF, or LTCH reporting period. Specific denominator definitions for each setting are provided below.

***SNF Denominator:*** The denominator is the number of stays in the selected time window for SNF residents with a SNF PPS Part A Discharge Assessment (A0310H = 1) during the reporting period.

- 
- <sup>89</sup> Gandara, Esteban, et al. "Communication and information deficits in patients discharged to rehabilitation facilities: an evaluation of five acute care hospitals." *Journal of Hospital Medicine* 4.8 (2009): E28-E33.
  - <sup>90</sup> Gandara, Esteban, et al. "Deficits in discharge documentation in patients transferred to rehabilitation facilities on anticoagulation: results of a system wide evaluation." *Joint Commission Journal on Quality and Patient Safety* 34.8 (2008): 460-463.
  - <sup>91</sup> Coleman EA, Smith JD, Raha D, Min SJ. Post hospital medication discrepancies: prevalence and contributing factors. *Arch Intern Med.* 2005 165(16):1842–1847.
  - <sup>92</sup> Wong JD, Bajcar JM, Wong GG, et al. Medication reconciliation at hospital discharge: evaluating discrepancies. *Ann Pharmacother.* 2008 42(10):1373–1379.
  - <sup>93</sup> Hawes EM, Maxwell WD, White SF, Mangun J, Lin FC. Impact of an outpatient pharmacist intervention on medication discrepancies and health care resource utilization in post hospitalization care transitions. *Journal of Primary Care & Community Health.* 2014; 5(1):14-18.
  - <sup>94</sup> Foust JB, Naylor MD, Bixby MB, Ratcliffe SJ. Medication problems occurring at hospital discharge among older adults with heart failure. *Research in Gerontological Nursing.* 2012, 5(1): 25-33.
  - <sup>95</sup> Pherson EC, Shermock KM, Efird LE, et al. Development and implementation of a post discharge home-based medication management service. *Am J Health Syst Pharm.* 2014; 71(18): 1576-1583.
  - <sup>96</sup> Pronovosta P, Weasta B, Swarza M, et al. Medication reconciliation: a practical tool to reduce the risk of medication errors. *J Crit Care.* 2003; 18(4): 201-205.
  - <sup>97</sup> Bates DW, Cullen DJ, Laird N, Petersen LA, Small SD, et al. Incidence of adverse drug events and potential adverse drug events. Implications for prevention. *JAMA.* 1995;274(1): 29-34.
  - <sup>98</sup> Himmel, W., M. Tabache, and M. M. Kochen. "What happens to long-term medication when general practice patients are referred to hospital?" *European journal of clinical pharmacology* 50.4 (1996): 253-257.
  - <sup>99</sup> Chhabra, P. T., et al. (2012). "Medication reconciliation during the transition to and from long-term care settings: a systematic review." *Res Social Adm Pharm* 8(1): 60-75.
  - <sup>100</sup> Kripalani S, Roumie CL, Dalal AK, et al. Effect of a pharmacist intervention on clinically important medication errors after hospital discharge: A randomized controlled trial. *Ann Intern Med.* 2012;157(1):1-10.
  - <sup>101</sup> March 2015 Report to the Congress: Medicare Payment Policy. Medicare Payment Advisory Commission; 2015.

**LTCH Denominator:** The denominator is the number of patient stays with a discharge or expired assessment (A0250=10, 11, 12) during the reporting period.

**IRF Denominator:** The denominator is the number of Medicare patient stays\* (Part A or MA) during the reporting period.

\*IRF-PAI data are submitted only for Medicare patients (Part A and MA).

#### *Denominator Exclusions*

This measure has no denominator exclusions for IRF, LTCH, and SNF.

#### **3.1.4 Numerator**

Number of stays in the denominator where the medical record contains documentation of a drug regimen review conducted at admission with all potential clinically significant medication issues identified during the course of care and followed-up with a physician or physician designee.

Specific numerator definitions for each setting are provided below.

**SNF Numerator:** The numerator is the number of short-stay residents with an MDS 3.0 assessment during the selected time window for which all of the following are each true:

- 1) The facility conducted a drug regimen review at the admission (N2001= [0,1]) or resident is not taking any medications (N2001= [9]); and
- 2) If potential clinically significant medication issues were identified at the admission (N2001 = [1]), then the facility contacted a physician (or physician-designee) by midnight of the next calendar day and completed prescribed/recommended actions in response to the identified issues (N2003= [1]); and
- 3) The facility contacted a physician (or physician-designee) and completed prescribed/recommended actions by midnight of the next calendar day each time potential clinically significant medication issues were identified since the admission (N2005 = [1]) or no potential clinically significant medications issues were identified since the admission (N2005 = [9]). This condition is evaluated at discharge.

**LTCH Numerator:** The numerator is the number of stays for which the LTCH CARE Data Set indicated all of the following are each true:

- 1) The facility conducted a drug regimen review at the admission (N2001= [0,1]) or patient is not taking any medications (N2001= [9]); and
- 2) If potential clinically significant medication issues were identified at the admission (N2001 = [1]), then the facility contacted a physician (or physician-designee) by midnight of the next calendar day and completed prescribed/recommended actions in response to the identified issues (N2003= [1]); and

- 3) The facility contacted a physician (or physician-designee) and completed prescribed/recommended actions by midnight of the next calendar day each time potential clinically significant medication issues were identified since the admission (N2005 = [1]) or no potential clinically significant medications issues were identified since the admission (N2005 = [9]).

**IRF Numerator:** The numerator is the number of stays for which the IRF PAI indicated all of the following are each true:

- 1) The facility conducted a drug regimen review at the admission (N2001= [0,1]) or patient is not taking any medications (N2001= [9]); and
- 2) If potential clinically significant medication issues were identified at the admission (N2001 = [1]), then the facility contacted a physician (or physician-designee) by midnight of the next calendar day and completed prescribed/recommended actions in response to the identified issues (N2003= [1]); and
- 3) The facility contacted a physician (or physician-designee) and completed prescribed/recommended actions by midnight of the next calendar day each time potential clinically significant medication issues were identified since the admission (N2005 = [1]) or no potential clinically significant medications issues were identified since the admission (N2005 = [9]).

Please note that if data is missing on any of the three items used to calculate the numerator of the measure (specifically, (N2001= [-] or N2003= [-] or N2005= [-])), the patient/resident will not be included in the numerator count though they will continue to be counted in the denominator, assuming all denominator criteria for that patient/resident have been met.

### **3.1.5 Items Included in the Quality Measure**

See **Appendix 3 Table 3-1** for a summary of the setting specific language used to describe the resident or patient within the PAC setting. There are no other differences in the content language within each Drug Regimen Review quality measure item.

#### **N2001. Drug Regimen Review Item (collected at admission)**

Did a complete drug regimen review identify potential clinically significant medication issues?

**0. No** - No issues found during review

**1. Yes** - Issues found during review

**9. NA** - Patient/Resident is not taking any medications

#### **N2003 Medication Follow-up Item (collected at admission)**

Did the facility contact a physician (or physician-designee) by midnight of the next calendar day and complete prescribed/recommended actions in response to the identified potential clinically significant medication issues?

0. No

1. Yes

**N2005. Medication Intervention Item (collected at discharge)**

Did the facility contact and complete physician (or physician-designee) prescribed/recommended actions by midnight of the next calendar day each time potential clinically significant medication issues were identified since the Admission?

0. No

1. Yes

9. NA - There were no potential clinically significant medication issues identified since Admission or patient/resident is not taking any medications.

**3.1.6 Risk Adjustment**

This measure is not risk-adjusted or stratified.

**3.1.7 Quality Measure Calculation Algorithm**

The following steps are used to calculate the measure:

*Step 1:* Calculate the denominator count (see Section 3.1.3 for details):

In the SNF setting, identify SNF residents with a PPS Part A Discharge (A0310H=1). Count the number of SNF stays (resident admission or reentry to the facility to discharge, which may be an OBRA discharge or a SNF PPS Part A Discharge) among these residents.

In the LTCH setting, calculate the number of patient stays with a discharge or expired assessment (A0250=10, 11, 12),

In the IRF setting, calculate the number of Medicare (Part A or MA) patient stays.

*Step 2:* Calculate the numerator count (see Section 3.1.4 for details):

In the SNF setting, calculate the total number short-stay resident stays in the denominator where the medical record contains documentation of a

drug regimen review conducted at: (1) admission, and (2) discharge with a look back through the entire patient stay with all potential clinically significant medication issues identified during the course of care and followed up with a physician or physician designee by midnight of the next calendar day.

In the LTCH setting, calculate the total number of patient stays whose LTCH-CARE assessment indicates that the medical record contains documentation of a drug regimen review conducted at: (1) admission, and (2) discharge with a look back through the entire patient stay with all potential clinically significant medication issues identified during the course of care and followed up with a physician or physician designee by midnight of the next calendar day.

In the IRF setting, calculate the total number of patient stays whose IRF-PAI assessment indicates that the medical record contains documentation of a drug regimen review conducted at: (1) admission, and (2) discharge with a look back through the entire patient stay with all potential clinically significant medication issues identified during the course of care and followed up with a physician or physician designee by midnight of the next calendar day.

*Step 3:*

Calculate the facility's observed score:

Divide the facility's numerator count by its denominator count to obtain the facility's observed score; that is, divide the result of step 2 by the result of step 1.

**APPENDIX 1**  
**DISCHARGE TO COMMUNITY-POST ACUTE CARE (PAC) INPATIENT**  
**REHABILITATION FACILITY (IRF) QUALITY REPORTING PROGRAM (QRP)**

- Table 1-1. Logistic Regression Model Results for Discharge to Community-Post Acute Care (PAC) Inpatient Rehabilitation Facility (IRF) Quality Reporting Program (QRP), 2012-2013 .....**Error! Bookmark not defined.**
- Table 1-2. Inpatient Rehabilitation Facility: Facility-Level Observed and Risk-Standardized Discharge to Community Rates, 2012-2013 **Error! Bookmark not defined.**
- Figure 1-1. Inpatient Rehabilitation Facility: Facility-Level Observed and Risk-Standardized Discharge to Community Rates, 2012-2013 **Error! Bookmark not defined.**



**Table 1-1. Logistic Regression Model Results for Discharge to Community-Post Acute Care (PAC) Inpatient Rehabilitation Facility (IRF) Quality Reporting Program (QRP), 2012-2013**

Number of beneficiaries included in the model = 563,408

Observed number (percent) of beneficiaries in the sample who were discharged to community = 391,628 (69.51%).

Model c-statistic = 0.703

Based on Medicare fee-for-service claims data from CY 2012-2013. These model estimates only apply to CY 2012-2013 IRF data. We will re-estimate the regression models for each measurement period to allow the estimated effects of patient characteristics to vary over time.

| Risk Adjuster  | N      | %     | Estimate | SE <sup>1</sup> | p-value | Odds Ratio (OR) | OR 95% Lower CL <sup>2</sup> | OR 95% Upper CL |
|--|--------|-------|----------|-----------------|---------|-----------------|------------------------------|-----------------|
| Intercept  | .      | .     | 3.145    | 0.042           | <0.001  | .               | .                            | .               |
| <b>Age and Sex Groupings (Reference: Female, age 18-64 years)</b>                    |        |       |          |                 |         |                 |                              |                 |
| Male, age 18-64 years  | 32,103 | 5.70  | -0.037   | 0.019           | 0.0455  | 0.963           | 0.929                        | 0.999           |
| Male, age 65-74 years  | 76,991 | 13.67 | -0.040   | 0.017           | 0.0177  | 0.961           | 0.930                        | 0.993           |
| Male, age 75-79 years  | 44,291 | 7.86  | -0.199   | 0.018           | <0.001  | 0.820           | 0.791                        | 0.850           |
| Male, age 80-84 years  | 41,872 | 7.43  | -0.357   | 0.018           | <0.001  | 0.700           | 0.675                        | 0.726           |
| Male, age 85-89 years  | 29,285 | 5.20  | -0.537   | 0.020           | <0.001  | 0.585           | 0.562                        | 0.608           |
| Male, age 90-94 years  | 10,598 | 1.88  | -0.705   | 0.026           | <0.001  | 0.494           | 0.470                        | 0.520           |
| Male, age ≥ 95 years   | 1,782  | 0.32  | -0.836   | 0.052           | <0.001  | 0.433           | 0.392                        | 0.480           |
| Female, age 65-74 years  | 93,404 | 16.58 | -0.039   | 0.016           | 0.0175  | 0.962           | 0.932                        | 0.993           |
| Female, age 75-79 years  | 58,995 | 10.47 | -0.220   | 0.017           | <0.001  | 0.803           | 0.776                        | 0.831           |
| Female, age 80-84 years  | 61,942 | 10.99 | -0.409   | 0.017           | <0.001  | 0.664           | 0.642                        | 0.687           |
| Female, age 85-89 years  | 51,484 | 9.14  | -0.632   | 0.018           | <0.001  | 0.531           | 0.513                        | 0.550           |
| Female, age 90-94 years  | 22,022 | 3.91  | -0.753   | 0.021           | <0.001  | 0.471           | 0.452                        | 0.491           |
| Female, age ≥ 95 years   | 4,986  | 0.88  | -0.849   | 0.033           | <0.001  | 0.428           | 0.401                        | 0.457           |
| <b>Original Reason for Entitlement</b>   |        |       |          |                 |         |                 |                              |                 |
| Age ≥ 65 at IRF Admission and Original Reason for Entitlement was Disability or ESRD | 65,836 | 11.69 | -0.106   | 0.010           | <0.001  | 0.899           | 0.882                        | 0.918           |

(continued)

**Table 1-1. Logistic Regression Model Results for Discharge to Community-Post Acute Care (PAC) Inpatient Rehabilitation Facility (IRF) Quality Reporting Program (QRP), 2012-2013 (continued)**

| Risk Adjuster  | N      | %    | Estimate | SE <sup>1</sup> | p-value | Odds Ratio (OR) | OR 95% Lower CL <sup>2</sup> | OR 95% Upper CL |
|--|--------|------|----------|-----------------|---------|-----------------|------------------------------|-----------------|
| <b>Principal Diagnosis Clinical Classifications Software (CCS) Groupings Based on Prior Acute Stay (Reference: Osteoarthritis (203) and Complications of Pregnancy, Childbirth, and the Puerperium (179-196))</b>        |        |      |          |                 |         |                 |                              |                 |
| Infectious & Parasitic Disease: Septicemia (2)   | 19,087 | 3.39 | -0.365   | 0.030           | <0.001  | 0.694           | 0.654                        | 0.737           |
| Other Infectious and Parasitic Diseases (1, 3-10)  | 1,310  | 0.23 | -0.593   | 0.065           | <0.001  | 0.553           | 0.487                        | 0.627           |
| Neoplasms - Liver, Pancreas, Bronchus, Lung, Ovary, Brain & Nervous System (16, 17, 19, 27, 35)  | 2,754  | 0.49 | -0.684   | 0.052           | <0.001  | 0.504           | 0.455                        | 0.559           |
| Secondary Malignant Neoplasm (42)  | 1,942  | 0.34 | -0.742   | 0.058           | <0.001  | 0.476           | 0.425                        | 0.534           |
| Neoplasms - Other; e.g., Head and Neck, Esophagus, Bladder, Bone, Breast, Cervix, Colon, GI, Kidney, Leukemias, Lymphomas, Prostate, Respiratory, Skin, Stomach, Testis, Uterus (11-15, 18, 20, 26, 28-34, 36-41, 43-47) | 7,330  | 1.30 | -0.531   | 0.038           | <0.001  | 0.588           | 0.546                        | 0.634           |
| Endocrine Disorders (48, 51, 53, 54)   | 1,467  | 0.26 | -0.407   | 0.064           | <0.001  | 0.666           | 0.588                        | 0.754           |
| Diabetes With and Without Complications (49, 50)   | 6,865  | 1.22 | -0.462   | 0.039           | <0.001  | 0.630           | 0.583                        | 0.681           |
| Nutritional Deficiency and Other Nutritional Disorders (52, 58)  | 887    | 0.16 | -0.553   | 0.078           | <0.001  | 0.575           | 0.494                        | 0.670           |
| Fluid/Electrolyte Disorders (55)   | 3,748  | 0.67 | -0.605   | 0.043           | <0.001  | 0.546           | 0.502                        | 0.595           |
| Diseases of Blood and Blood-Forming Organs (56-57, 59-64)  | 2,108  | 0.37 | -0.615   | 0.053           | <0.001  | 0.541           | 0.488                        | 0.600           |
| Dis Nerv Syst: Meningitis, Encephalitis, Other CNS infection (76-78)   | 1,590  | 0.28 | -0.596   | 0.061           | <0.001  | 0.551           | 0.489                        | 0.620           |
| Dis Nerv Syst: Parkinson's, MS, Other Hered CNS Disease, Paralysis (79-82)   | 6,895  | 1.22 | -0.603   | 0.038           | <0.001  | 0.547           | 0.508                        | 0.590           |
| Dis Nerv Syst: Epilepsy; Convulsions (83)  | 3,121  | 0.55 | -0.402   | 0.048           | <0.001  | 0.669           | 0.609                        | 0.735           |
| Dis Nerv Syst: Other Nervous System Disorders (95)   | 7,149  | 1.27 | -0.463   | 0.038           | <0.001  | 0.630           | 0.585                        | 0.678           |
| Circ Syst: Heart Valve Disorders (96)  | 7,640  | 1.36 | -0.464   | 0.043           | <0.001  | 0.629           | 0.578                        | 0.685           |
| Circ Syst: Carditis & Other Heart Disease (97, 104)  | 861    | 0.15 | -0.524   | 0.080           | <0.001  | 0.592           | 0.507                        | 0.692           |
| Circ Syst: HTN & HTN Complication (98, 99)   | 2,816  | 0.50 | -0.382   | 0.049           | <0.001  | 0.683           | 0.620                        | 0.751           |

(continued)

**Table 1-1. Logistic Regression Model Results for Discharge to Community-Post Acute Care (PAC) Inpatient Rehabilitation Facility (IRF) Quality Reporting Program (QRP), 2012-2013 (continued)**

| Risk Adjuster   | N      | %     | Estimate | SE <sup>1</sup> | p-value | Odds Ratio (OR) | OR 95% Lower CL <sup>2</sup> | OR 95% Upper CL |
|---|--------|-------|----------|-----------------|---------|-----------------|------------------------------|-----------------|
| Circ Syst: Acute MI & Cardiac Arrest (100, 107)   | 9,750  | 1.73  | -0.519   | 0.036           | <0.001  | 0.595           | 0.555                        | 0.638           |
| Circ Syst: Coron Athero & Chest Pain (101, 102)   | 9,108  | 1.62  | -0.422   | 0.041           | <0.001  | 0.656           | 0.606                        | 0.710           |
| Circ Syst: Pulmonary Heart Disease (103)  | 2,437  | 0.43  | -0.273   | 0.052           | <0.001  | 0.761           | 0.687                        | 0.843           |
| Circ Syst: Conduction Disorders & Cardiac Dysrhythmia (105, 106)                              | 8,538  | 1.52  | -0.458   | 0.035           | <0.001  | 0.633           | 0.591                        | 0.678           |
| Circ Syst: CHF (108)  | 11,365 | 2.02  | -0.475   | 0.034           | <0.001  | 0.622           | 0.582                        | 0.664           |
| Circ Syst: CVD (109-111, 113)   | 96,638 | 17.15 | -0.627   | 0.030           | <0.001  | 0.534           | 0.504                        | 0.566           |
| Circ Syst: TIA (112)  | 3,024  | 0.54  | -0.223   | 0.051           | <0.001  | 0.800           | 0.724                        | 0.884           |
| Circ Syst: Peripheral and Visceral Atherosclerosis (114)                                      | 3,799  | 0.67  | -0.455   | 0.046           | <0.001  | 0.634           | 0.580                        | 0.694           |
| Circ Syst: Aneurysm (115)   | 2,177  | 0.39  | -0.412   | 0.058           | <0.001  | 0.662           | 0.591                        | 0.741           |
| Circ Syst: Arterial Embolism & Other Circul Disease (116, 117)                                | 3,224  | 0.57  | -0.460   | 0.046           | <0.001  | 0.631           | 0.576                        | 0.691           |
| Circ Syst: Phlebitis, Varicose Veins, Hemorrhoids, Other Vein Disease (118-121)               | 2,132  | 0.38  | -0.378   | 0.054           | <0.001  | 0.685           | 0.616                        | 0.762           |
| Resp Syst: Pneumonia, Influenza, Acute Bronchitis, Other Upper Resp (122, 123, 125-126)       | 10,681 | 1.90  | -0.328   | 0.034           | <0.001  | 0.720           | 0.674                        | 0.769           |
| Resp Syst: Tonsillitis, Pleurisy, Lung Disease, Other Lower or Upper Resp (124, 130, 132-134) | 2,211  | 0.39  | -0.492   | 0.053           | <0.001  | 0.611           | 0.551                        | 0.678           |
| Resp Syst: COPD & Asthma (127, 128)   | 6,626  | 1.18  | -0.514   | 0.039           | <0.001  | 0.598           | 0.554                        | 0.646           |
| Resp Syst: Aspiration Pneumonia (129)   | 2,665  | 0.47  | -0.500   | 0.049           | <0.001  | 0.606           | 0.551                        | 0.667           |
| Resp Syst: Adult Respiratory Failure (131)  | 6,140  | 1.09  | -0.399   | 0.039           | <0.001  | 0.671           | 0.622                        | 0.724           |
| Diseases of Digestive System (135-144, 146-148, 154, 155)                                     | 10,462 | 1.86  | -0.421   | 0.034           | <0.001  | 0.656           | 0.614                        | 0.702           |
| Digestive System - Intestinal Obstruction Without Hernia (145)                                | 2,921  | 0.52  | -0.233   | 0.050           | <0.001  | 0.792           | 0.719                        | 0.873           |
| Biliary Disease, Liver Disease, Pancreatic Disorders (149-152)                                | 3,688  | 0.65  | -0.276   | 0.046           | <0.001  | 0.759           | 0.693                        | 0.830           |
| GI Hemorrhage (153)   | 3,122  | 0.55  | -0.381   | 0.047           | <0.001  | 0.683           | 0.623                        | 0.749           |

(continued)

**Table 1-1. Logistic Regression Model Results for Discharge to Community-Post Acute Care (PAC) Inpatient Rehabilitation Facility (IRF) Quality Reporting Program (QRP), 2012-2013 (continued)**

| Risk Adjuster  | N      | %     | Estimate | SE <sup>1</sup> | p-value | Odds Ratio (OR) | OR 95% Lower CL <sup>2</sup> | OR 95% Upper CL |
|--|--------|-------|----------|-----------------|---------|-----------------|------------------------------|-----------------|
| Genitourinary: Other (156, 160-166, 168-175)                                 | 1,537  | 0.27  | -0.324   | 0.065           | <0.001  | 0.723           | 0.637                        | 0.821           |
| Genitourinary: Acute or Chronic Renal Failure (157,158)                      | 8,052  | 1.43  | -0.467   | 0.035           | <0.001  | 0.627           | 0.585                        | 0.672           |
| Genitourinary: UTI (159)   | 6,958  | 1.23  | -0.417   | 0.037           | <0.001  | 0.659           | 0.613                        | 0.708           |
| Diseases of the Skin and Subcutaneous Tissue (167, 197-200)                  | 4,061  | 0.72  | -0.423   | 0.043           | <0.001  | 0.655           | 0.602                        | 0.713           |
| Infective Arthritis and Osteomyelitis (201)                                  | 1,491  | 0.26  | -0.529   | 0.062           | <0.001  | 0.589           | 0.522                        | 0.665           |
| Rheumatoid Arthritis, Lupus, Other Connective Tissue Disease (202, 210, 211) | 4,576  | 0.81  | -0.483   | 0.042           | <0.001  | 0.617           | 0.569                        | 0.669           |
| Other Joint Disorders & Osteoporosis (204, 206)                              | 1,279  | 0.23  | -0.271   | 0.073           | 0.0002  | 0.763           | 0.661                        | 0.880           |
| Back Problem (205)   | 29,238 | 5.19  | -0.227   | 0.030           | <0.001  | 0.797           | 0.752                        | 0.845           |
| Pathological Fracture (207)  | 5,009  | 0.89  | -0.598   | 0.040           | <0.001  | 0.550           | 0.508                        | 0.595           |
| Acq Foot Deform & Other Acq Deform (208, 209)                                | 4,293  | 0.76  | -0.163   | 0.048           | 0.0007  | 0.850           | 0.773                        | 0.934           |
| Other Bone Disease (212)   | 3,517  | 0.62  | -0.266   | 0.048           | <0.001  | 0.767           | 0.698                        | 0.842           |
| Congenital Anomalies (213-217)   | 1,335  | 0.24  | -0.111   | 0.079           | 0.1593  | 0.895           | 0.766                        | 1.045           |
| Joint Injury (225)   | 759    | 0.13  | -0.484   | 0.089           | <0.001  | 0.616           | 0.518                        | 0.733           |
| Fracture of Hip (226)  | 62,683 | 11.13 | -0.599   | 0.030           | <0.001  | 0.550           | 0.518                        | 0.583           |
| Spinal Cord Injury (227)   | 1,618  | 0.29  | -0.832   | 0.064           | <0.001  | 0.435           | 0.384                        | 0.494           |
| Skull and Face Fractures & Other Fractures (228, 231)                        | 18,216 | 3.23  | -0.469   | 0.032           | <0.001  | 0.626           | 0.588                        | 0.666           |
| Fracture of Upper Limb (229)   | 5,023  | 0.89  | -0.693   | 0.040           | <0.001  | 0.500           | 0.462                        | 0.541           |
| Fracture of Lower Limb (230)   | 11,898 | 2.11  | -0.794   | 0.033           | <0.001  | 0.452           | 0.424                        | 0.482           |
| Sprains and Strains & Superficial Injury/Contusion (232, 239)                | 1,716  | 0.30  | -0.303   | 0.061           | <0.001  | 0.738           | 0.655                        | 0.832           |
| Intracranial Injury (233)  | 13,972 | 2.48  | -0.607   | 0.038           | <0.001  | 0.545           | 0.506                        | 0.587           |
| Crush Injury (234)   | 1,417  | 0.25  | -0.174   | 0.068           | 0.0101  | 0.840           | 0.736                        | 0.959           |

(continued)

**Table 1-1. Logistic Regression Model Results for Discharge to Community-Post Acute Care (PAC) Inpatient Rehabilitation Facility (IRF) Quality Reporting Program (QRP), 2012-2013 (continued)**

| Risk Adjuster  | N      | %    | Estimate | SE <sup>1</sup> | p-value | Odds Ratio (OR) | OR 95% Lower CL <sup>2</sup> | OR 95% Upper CL |
|--|--------|------|----------|-----------------|---------|-----------------|------------------------------|-----------------|
| Open Wound Head & Extremities, Burns, Other Injuries Due to External Causes (235, 236, 240, 244) | 1,465  | 0.26 | -0.448   | 0.063           | <0.001  | 0.639           | 0.565                        | 0.723           |
| Complications of Device, Procedures, or Medical Care (237-238)                                   | 25,495 | 4.53 | -0.517   | 0.026           | <0.001  | 0.596           | 0.567                        | 0.627           |
| Poison Psychotropic Agents, Poison Other Med, Poison Nonmed (241-243)                            | 778    | 0.14 | -0.212   | 0.086           | 0.0141  | 0.809           | 0.683                        | 0.958           |
| Symptoms, Signs & Ill-Defined Conditions & Factors Influencing Health Status (245-247, 249-259)  | 5,108  | 0.91 | -0.395   | 0.040           | <0.001  | 0.674           | 0.623                        | 0.729           |
| Gangrene (248)   | 3,134  | 0.56 | -0.691   | 0.050           | <0.001  | 0.501           | 0.454                        | 0.553           |
| Mental Illness (650-670)   | 3,310  | 0.59 | -0.414   | 0.050           | <0.001  | 0.661           | 0.599                        | 0.729           |
| <b>IRF Case-Mix Groups (CMGs) (Reference: Stroke: Motor Score &gt; 44.45 (CMGs: 0101-0103))</b>  |        |      |          |                 |         |                 |                              |                 |
| Stroke: Motor Score 26.15-44.45 (CMGs: 0104-0107)  | 49,281 | 8.75 | -0.594   | 0.028           | <0.001  | 0.552           | 0.523                        | 0.584           |
| Stroke: Motor<26.15 and Age>84.5; Motor>22.35 and Motor<26.15 and Age<84.5 (CMGs: 0108-0109)     | 19,902 | 3.53 | -1.458   | 0.030           | <0.001  | 0.233           | 0.219                        | 0.247           |
| Stroke: Motor Score <22.35 and Age <84.5 (CMG: 0110)   | 32,410 | 5.75 | -1.929   | 0.029           | <0.001  | 0.145           | 0.137                        | 0.154           |
| Traumatic Brain Injury: Motor Score >28.75 (CMGs: 0201-0205)                                     | 9,494  | 1.69 | -0.563   | 0.041           | <0.001  | 0.570           | 0.525                        | 0.618           |
| Traumatic Brain Injury: Motor Score <28.75 (CMGs: 0206-0207)                                     | 8,236  | 1.46 | -1.354   | 0.041           | <0.001  | 0.258           | 0.239                        | 0.280           |
| Non-traumatic Brain Injury: Motor Score >35.05 (CMGs: 0301-0302)                                 | 9,313  | 1.65 | -0.506   | 0.039           | <0.001  | 0.603           | 0.558                        | 0.651           |
| Non-traumatic Brain Injury: Motor Score <35.05 (CMGs: 0303-0304)                                 | 17,337 | 3.08 | -1.136   | 0.034           | <0.001  | 0.321           | 0.300                        | 0.343           |
| Traumatic Spinal Cord Injury: All (CMGs: 0401-0405)  | 3,723  | 0.66 | -1.336   | 0.051           | <0.001  | 0.263           | 0.238                        | 0.291           |
| Non-traumatic Spinal Cord Injury: Motor Score >31.25 (CMGs: 0501-0503)                           | 8,959  | 1.59 | -0.525   | 0.044           | <0.001  | 0.592           | 0.543                        | 0.645           |
| Non-traumatic Spinal Cord Injury: Motor Score <31.25 (CMGs: 0504-0506)                           | 12,787 | 2.27 | -1.410   | 0.038           | <0.001  | 0.244           | 0.226                        | 0.263           |
| Neurological: Motor Score >37.35 (CMGs: 0601-0602)   | 12,324 | 2.19 | -0.437   | 0.038           | <0.001  | 0.646           | 0.600                        | 0.696           |
| Neurological: Motor Score <37.35 (CMGs: 0603-0604)   | 45,163 | 8.02 | -1.019   | 0.032           | <0.001  | 0.361           | 0.339                        | 0.384           |
| Fracture of Lower Extremity: Motor Score >28.15 (CMGs: 0701-0703)                                | 29,707 | 5.27 | -0.380   | 0.038           | <0.001  | 0.684           | 0.635                        | 0.736           |

(continued)

**Table 1-1. Logistic Regression Model Results for Discharge to Community-Post Acute Care (PAC) Inpatient Rehabilitation Facility (IRF) Quality Reporting Program (QRP), 2012-2013 (continued)**

| Risk Adjuster  | N      | %     | Estimate | SE <sup>1</sup> | p-value | Odds Ratio (OR) | OR 95% Lower CL <sup>2</sup> | OR 95% Upper CL |
|--|--------|-------|----------|-----------------|---------|-----------------|------------------------------|-----------------|
| Fracture of Lower Extremity: Motor Score <28.15 (CMG: 0704)  | 49,055 | 8.71  | -1.322   | 0.036           | <0.001  | 0.267           | 0.248                        | 0.286           |
| Replacement of Lower Extremity Joint: Motor Score >28.65 (CMGs: 0801-0804)                                     | 43,048 | 7.64  | -0.343   | 0.040           | <0.001  | 0.710           | 0.656                        | 0.768           |
| Replacement of Lower Extremity Joint: Motor Score <28.65 (CMGs: 0805-0806)                                     | 20,460 | 3.63  | -1.099   | 0.040           | <0.001  | 0.333           | 0.308                        | 0.361           |
| Other Orthopedic: Motor Score >24.15 (CMGs: 0901-0903)   | 11,992 | 2.13  | -0.413   | 0.041           | <0.001  | 0.662           | 0.611                        | 0.717           |
| Other Orthopedic: Motor Score <24.15 (CMG: 0904)   | 25,830 | 4.58  | -1.155   | 0.035           | <0.001  | 0.315           | 0.294                        | 0.337           |
| Amputation, Lower Extremity: Motor Score >36.25 (CMGs:1001-1002)   | 3,297  | 0.59  | -0.549   | 0.056           | <0.001  | 0.578           | 0.518                        | 0.644           |
| Amputation, Lower Extremity: Motor Score <36.25 (CMG:1003) & Amputation, Non-Lower Extremity (CMGs: 1101-1102) | 10,554 | 1.87  | -1.134   | 0.043           | <0.001  | 0.322           | 0.296                        | 0.350           |
| Osteoarthritis: All (CMGs: 1201-1203)  | 1,362  | 0.24  | -0.967   | 0.069           | <0.001  | 0.380           | 0.332                        | 0.435           |
| Rheumatoid, Other Arthritis: All (CMGs: 1301-1303)   | 2,405  | 0.43  | -0.891   | 0.056           | <0.001  | 0.410           | 0.368                        | 0.457           |
| Cardiac: Motor Score >38.55 (CMGs: 1401-1402)  | 9,622  | 1.71  | -0.467   | 0.041           | <0.001  | 0.627           | 0.579                        | 0.679           |
| Cardiac: Motor Score <38.55 (CMGs: 1403-1404)  | 22,653 | 4.02  | -0.945   | 0.035           | <0.001  | 0.389           | 0.363                        | 0.416           |
| Pulmonary: Motor Score >39.05 (CMGs: 1501-1502)  | 3,575  | 0.63  | -0.695   | 0.050           | <0.001  | 0.499           | 0.452                        | 0.551           |
| Pulmonary: Motor Score <39.05 (CMGs: 1503-1504)  | 6,874  | 1.22  | -0.989   | 0.041           | <0.001  | 0.372           | 0.343                        | 0.403           |
| Pain Syndrome: All (CMGs: 1601-1603)   | 3,351  | 0.59  | -0.888   | 0.053           | <0.001  | 0.411           | 0.371                        | 0.456           |
| Major Multiple Trauma Without Brain or Spinal Cord Injury (CMGs: 1701-1704)                                    | 8,738  | 1.55  | -1.085   | 0.041           | <0.001  | 0.338           | 0.312                        | 0.367           |
| Major Multiple Trauma With Brain or Spinal Cord Injury (CMGs: 1801-1803)                                       | 2,190  | 0.39  | -0.929   | 0.058           | <0.001  | 0.395           | 0.353                        | 0.442           |
| Guillain Barre (CMGs: 1901-1903)   | 942    | 0.17  | -0.852   | 0.083           | <0.001  | 0.427           | 0.362                        | 0.502           |
| Miscellaneous (CMGs: 2001-2004), Burns (CMG 2101), Short-stay cases (CMG: 5001)                                | 66,474 | 11.80 | -0.821   | 0.032           | <0.001  | 0.440           | 0.414                        | 0.468           |

(continued)

**Table 1-1. Logistic Regression Model Results for Discharge to Community-Post Acute Care (PAC) Inpatient Rehabilitation Facility (IRF) Quality Reporting Program (QRP), 2012-2013 (continued)**

| Risk Adjuster  | N       | %     | Estimate | SE <sup>1</sup> | p-value | Odds Ratio (OR) | OR 95% Lower CL <sup>2</sup> | OR 95% Upper CL |
|--|---------|-------|----------|-----------------|---------|-----------------|------------------------------|-----------------|
| <b>Surgical Categories based on Prior Acute Stay</b>   |         |       |          |                 |         |                 |                              |                 |
| Cardio Thoracic  | 25,258  | 4.48  | 0.266    | 0.024           | <0.001  | 1.305           | 1.245                        | 1.367           |
| Obstetrics/Gynecology or Urology   | 4,061   | 0.72  | 0.089    | 0.038           | 0.0204  | 1.093           | 1.014                        | 1.177           |
| Neurosurgery   | 23,476  | 4.17  | 0.078    | 0.018           | <0.001  | 1.081           | 1.043                        | 1.119           |
| Orthopedics  | 196,658 | 34.91 | 0.100    | 0.015           | <0.001  | 1.105           | 1.074                        | 1.138           |
| General  | 36,104  | 6.41  | 0.194    | 0.018           | <0.001  | 1.214           | 1.172                        | 1.258           |
| Vascular   | 10,971  | 1.95  | 0.130    | 0.024           | <0.001  | 1.138           | 1.086                        | 1.193           |
| <b>Dialysis in Prior Acute Stay where End-Stage Renal Disease not Indicated</b>  |         |       |          |                 |         |                 |                              |                 |
| Dialysis Where HCC133 (End-Stage Renal Disease) Not Indicated  | 4,977   | 0.88  | -0.034   | 0.033           | 0.2996  | 0.967           | 0.907                        | 1.031           |
| <b>Prior Acute Length of Stay in Non-Psychiatric Hospital or Prior Stay in Psychiatric Hospital (Reference: 1-3 days in Non-Psychiatric Hospital)</b>  |         |       |          |                 |         |                 |                              |                 |
| Prior Acute Stay in Psychiatric Hospital   | 702     | 0.12  | -0.378   | 0.091           | <0.001  | 0.685           | 0.574                        | 0.819           |
| 4-5 Days in Non-Psychiatric Hospital   | 150,463 | 26.71 | -0.101   | 0.009           | <0.001  | 0.904           | 0.889                        | 0.920           |
| 6-8 Days in Non-Psychiatric Hospital   | 117,631 | 20.88 | -0.207   | 0.010           | <0.001  | 0.813           | 0.798                        | 0.829           |
| 9-10 Days in Non-Psychiatric Hospital  | 37,632  | 6.68  | -0.302   | 0.014           | <0.001  | 0.740           | 0.720                        | 0.760           |
| 11-14 Days in Non-Psychiatric Hospital   | 41,208  | 7.31  | -0.362   | 0.014           | <0.001  | 0.696           | 0.678                        | 0.715           |
| 15-20 Days in Non-Psychiatric Hospital   | 25,325  | 4.49  | -0.462   | 0.017           | <0.001  | 0.630           | 0.610                        | 0.651           |
| 21-30 Days in Non-Psychiatric Hospital   | 12,710  | 2.26  | -0.541   | 0.022           | <0.001  | 0.582           | 0.557                        | 0.608           |
| 30+ Days in Non-Psychiatric Hospital   | 5,207   | 0.92  | -0.645   | 0.033           | <0.001  | 0.525           | 0.492                        | 0.559           |
| <b>Comorbidities - Hierarchical Condition Categories (HCCs) (* indicates that the HCC is based on the most recent acute care claim only. HCCs not preceded by * are based on acute care claims from the past 365 days (including the most recent acute care claim)).</b> |         |       |          |                 |         |                 |                              |                 |
| HCC6: Opportunistic Infections   | 3,463   | 0.61  | -0.072   | 0.037           | 0.0506  | 0.931           | 0.866                        | 1.000           |
| HCC7: Other Infectious Diseases*   | 58,373  | 10.36 | -0.054   | 0.011           | <0.001  | 0.948           | 0.928                        | 0.967           |
| HCC8: Metastatic Cancer and Acute Leukemia   | 9,113   | 1.62  | -0.229   | 0.024           | <0.001  | 0.795           | 0.759                        | 0.834           |
| HCC9: Lung and Other Severe Cancers  | 6,709   | 1.19  | -0.181   | 0.027           | <0.001  | 0.834           | 0.791                        | 0.880           |

(continued)

**Table 1-1. Logistic Regression Model Results for Discharge to Community-Post Acute Care (PAC) Inpatient Rehabilitation Facility (IRF) Quality Reporting Program (QRP), 2012-2013 (continued)**

| Risk Adjuster   | N       | %     | Estimate | SE <sup>1</sup> | p-value | Odds Ratio (OR) | OR 95% Lower CL <sup>2</sup> | OR 95% Upper CL |
|---|---------|-------|----------|-----------------|---------|-----------------|------------------------------|-----------------|
| HCC10: Lymphoma and Other Cancers   | 7,662   | 1.36  | -0.058   | 0.026           | 0.0247  | 0.944           | 0.897                        | 0.993           |
| HCC11: Colorectal, Bladder, and Other Cancers   | 3,479   | 0.62  | -0.035   | 0.037           | 0.3493  | 0.966           | 0.898                        | 1.039           |
| HCC12: Breast, Prostate, and Other Cancers and Tumors                                       | 9,989   | 1.77  | -0.026   | 0.023           | 0.2431  | 0.974           | 0.932                        | 1.018           |
| HCC13; HCC14: Other Respiratory and Heart Neoplasms; Other Digestive and Urinary Neoplasms* | 3,070   | 0.54  | -0.041   | 0.040           | 0.3006  | 0.960           | 0.887                        | 1.038           |
| HCC17: Diabetes With Acute Complications  | 2,212   | 0.39  | -0.185   | 0.047           | <0.001  | 0.831           | 0.758                        | 0.912           |
| HCC18; HCC19: Diabetes With Chronic Complications; Diabetes Without Complication            | 201,771 | 35.81 | -0.044   | 0.007           | <0.001  | 0.957           | 0.944                        | 0.970           |
| HCC20: Type I Diabetes Mellitus   | 5,557   | 0.99  | -0.044   | 0.031           | 0.1554  | 0.957           | 0.901                        | 1.017           |
| HCC21: Protein-Calorie Malnutrition   | 49,831  | 8.84  | -0.093   | 0.011           | <0.001  | 0.912           | 0.893                        | 0.931           |
| HCC22: Morbid Obesity   | 46,034  | 8.17  | -0.054   | 0.012           | <0.001  | 0.947           | 0.925                        | 0.970           |
| HCC23: Other Significant Endocrine and Metabolic Disorders                                  | 28,306  | 5.02  | -0.017   | 0.014           | 0.2303  | 0.983           | 0.956                        | 1.011           |
| HCC24: Disorders of Fluid/Electrolyte/Acid-Base Balance                                     | 239,851 | 42.57 | -0.033   | 0.007           | <0.001  | 0.968           | 0.955                        | 0.981           |
| HCC27: End-Stage Liver Disease  | 4,233   | 0.75  | -0.224   | 0.034           | <0.001  | 0.800           | 0.748                        | 0.855           |
| HCC28: Cirrhosis of Liver   | 4,578   | 0.81  | -0.221   | 0.033           | <0.001  | 0.802           | 0.752                        | 0.855           |
| HCC29: Chronic Hepatitis  | 2,424   | 0.43  | -0.097   | 0.046           | 0.0341  | 0.908           | 0.830                        | 0.993           |
| HCC36: Peptic Ulcer, Hemorrhage, Other Specified Gastrointestinal Disorders*                | 26,610  | 4.72  | -0.036   | 0.014           | 0.0127  | 0.965           | 0.938                        | 0.992           |
| HCC39: Bone/Joint/Muscle Infections/Necrosis*   | 9,871   | 1.75  | -0.124   | 0.025           | <0.001  | 0.884           | 0.842                        | 0.927           |
| HCC40: Rheumatoid Arthritis and Inflammatory Connective Tissue Disease                      | 34,526  | 6.13  | -0.052   | 0.013           | <0.001  | 0.949           | 0.925                        | 0.974           |
| HCC44: Congenital/Developmental Skeletal and Connective Tissue Disorders                    | 544     | 0.10  | -0.137   | 0.105           | 0.1935  | 0.872           | 0.710                        | 1.072           |
| HCC46: Severe Hematological Disorders   | 5,010   | 0.89  | -0.044   | 0.031           | 0.1575  | 0.957           | 0.900                        | 1.017           |
| HCC47: Disorders of Immunity  | 10,592  | 1.88  | -0.032   | 0.022           | 0.1477  | 0.968           | 0.927                        | 1.011           |

(continued)



**Table 1-1. Logistic Regression Model Results for Discharge to Community-Post Acute Care (PAC) Inpatient Rehabilitation Facility (IRF) Quality Reporting Program (QRP), 2012-2013 (continued)**

| Risk Adjuster   | N       | %     | Estimate | SE <sup>1</sup> | p-value | Odds Ratio (OR) | OR 95% Lower CL <sup>2</sup> | OR 95% Upper CL |
|---|---------|-------|----------|-----------------|---------|-----------------|------------------------------|-----------------|
| HCC48: Coagulation Defects and Other Specified Hematological Disorders*   | 42,715  | 7.58  | -0.026   | 0.012           | 0.0344  | 0.975           | 0.952                        | 0.998           |
| HCC49: Iron Deficiency and Other/Unspecified Anemias and Blood Disease*   | 207,698 | 36.86 | -0.014   | 0.007           | 0.0553  | 0.986           | 0.973                        | 1.000           |
| HCC50: Delirium and Encephalopathy  | 62,032  | 11.01 | -0.032   | 0.010           | 0.0013  | 0.968           | 0.950                        | 0.988           |
| HCC51; HCC52: Dementia With Complications; Dementia Without Complication  | 70,784  | 12.56 | -0.220   | 0.009           | <0.001  | 0.803           | 0.788                        | 0.817           |
| HCC53: Nonpsychotic Organic Brain Syndromes/Conditions  | 7,343   | 1.30  | -0.094   | 0.026           | 0.0004  | 0.910           | 0.864                        | 0.958           |
| HCC54; HCC55: Drug/Alcohol Psychosis; Drug/Alcohol Dependence*  | 15,387  | 2.73  | -0.077   | 0.019           | <0.001  | 0.926           | 0.892                        | 0.961           |
| HCC56: Drug/Alcohol Abuse, Without Dependence*  | 51,226  | 9.09  | -0.036   | 0.011           | 0.0017  | 0.965           | 0.944                        | 0.987           |
| HCC57: Schizophrenia  | 3,875   | 0.69  | -0.396   | 0.036           | <0.001  | 0.673           | 0.628                        | 0.722           |
| HCC58: Major Depressive, Bipolar, and Paranoid Disorders  | 18,575  | 3.30  | -0.190   | 0.017           | <0.001  | 0.827           | 0.799                        | 0.855           |
| HCC59: Reactive and Unspecified Psychosis   | 9,233   | 1.64  | -0.086   | 0.023           | 0.0002  | 0.918           | 0.877                        | 0.960           |
| HCC60: Personality Disorders  | 579     | 0.10  | -0.296   | 0.091           | 0.0012  | 0.744           | 0.623                        | 0.890           |
| HCC61: Depression   | 92,101  | 16.35 | -0.081   | 0.009           | <0.001  | 0.922           | 0.906                        | 0.938           |
| HCC62; HCC63: Anxiety Disorders; Other Psychiatric Disorders  | 37,928  | 6.73  | -0.027   | 0.012           | 0.0307  | 0.974           | 0.950                        | 0.998           |
| HCC64 - HCC67: Profound Mental Retardation/Developmental Disability; Severe Mental Retardation/Developmental Disability; Moderate Mental Retardation/Developmental Disability; Mild Mental Retardation, Autism, Down Syndrome | 2,382   | 0.42  | -0.206   | 0.047           | <0.001  | 0.814           | 0.743                        | 0.892           |
| HCC68; HCC69: Other Developmental Disability; Attention Deficit Disorder  | 1,286   | 0.23  | -0.086   | 0.065           | 0.1895  | 0.918           | 0.808                        | 1.043           |
| HCC70: Quadriplegia   | 2,837   | 0.50  | -0.208   | 0.042           | <0.001  | 0.813           | 0.749                        | 0.882           |
| HCC71: Paraplegia   | 4,535   | 0.80  | -0.097   | 0.034           | 0.0043  | 0.907           | 0.849                        | 0.970           |
| HCC72: Spinal Cord Disorders/Injuries   | 6,383   | 1.13  | -0.165   | 0.029           | <0.001  | 0.848           | 0.800                        | 0.898           |

(continued)

**Table 1-1. Logistic Regression Model Results for Discharge to Community-Post Acute Care (PAC) Inpatient Rehabilitation Facility (IRF) Quality Reporting Program (QRP), 2012-2013 (continued)**

| Risk Adjuster  | N       | %     | Estimate | SE <sup>1</sup> | p-value | Odds Ratio (OR) | OR 95% Lower CL <sup>2</sup> | OR 95% Upper CL |
|--|---------|-------|----------|-----------------|---------|-----------------|------------------------------|-----------------|
| HCC73: Amyotrophic Lateral Sclerosis and Other Motor Neuron Disease*   | 314     | 0.06  | -0.165   | 0.125           | 0.1876  | 0.848           | 0.664                        | 1.084           |
| HCC74: Cerebral Palsy  | 1,212   | 0.22  | -0.215   | 0.066           | 0.0012  | 0.807           | 0.709                        | 0.918           |
| HCC76; HCC77: Muscular Dystrophy; Multiple Sclerosis   | 5,464   | 0.97  | -0.127   | 0.032           | <0.001  | 0.881           | 0.827                        | 0.938           |
| HCC78: Parkinson's and Huntington's Diseases   | 19,505  | 3.46  | -0.109   | 0.017           | <0.001  | 0.897           | 0.868                        | 0.927           |
| HCC80: Coma, Brain Compression/Anoxic Damage   | 16,485  | 2.93  | -0.144   | 0.019           | <0.001  | 0.866           | 0.834                        | 0.898           |
| HCC82: Respirator Dependence/Tracheostomy Status   | 3,744   | 0.66  | -0.051   | 0.036           | 0.1527  | 0.950           | 0.886                        | 1.019           |
| HCC85: Congestive Heart Failure  | 153,469 | 27.24 | -0.072   | 0.008           | <0.001  | 0.931           | 0.917                        | 0.946           |
| HCC86: Acute Myocardial Infarction*  | 9,880   | 1.75  | -0.089   | 0.022           | <0.001  | 0.915           | 0.876                        | 0.956           |
| HCC87: Unstable Angina and Other Acute Ischemic Heart Disease*   | 7,547   | 1.34  | -0.040   | 0.028           | 0.1521  | 0.961           | 0.910                        | 1.015           |
| HCC96: Specified Heart Arrhythmias   | 165,623 | 29.40 | -0.080   | 0.007           | <0.001  | 0.923           | 0.910                        | 0.937           |
| HCC99: Cerebral Hemorrhage   | 8,306   | 1.47  | -0.127   | 0.025           | <0.001  | 0.881           | 0.840                        | 0.925           |
| HCC100: Ischemic or Unspecified Stroke   | 17,550  | 3.11  | -0.104   | 0.019           | <0.001  | 0.901           | 0.868                        | 0.935           |
| HCC103: Hemiplegia/Hemiparesis   | 70,916  | 12.59 | -0.178   | 0.011           | <0.001  | 0.837           | 0.819                        | 0.856           |
| HCC104: Monoplegia, Other Paralytic Syndromes  | 2,424   | 0.43  | -0.113   | 0.045           | 0.0124  | 0.893           | 0.817                        | 0.976           |
| HCC105: Late Effects of Cerebrovascular Disease, Except Paralysis  | 30,995  | 5.50  | -0.082   | 0.014           | <0.001  | 0.922           | 0.897                        | 0.947           |
| HCC106: Atherosclerosis of the Extremities With Ulceration or Gangrene*  | 7,189   | 1.28  | -0.224   | 0.033           | <0.001  | 0.799           | 0.749                        | 0.853           |
| HCC107: Vascular Disease With Complications*   | 8,487   | 1.51  | -0.118   | 0.025           | <0.001  | 0.889           | 0.847                        | 0.933           |
| HCC108: Vascular Disease*  | 60,178  | 10.68 | -0.043   | 0.010           | <0.001  | 0.958           | 0.940                        | 0.978           |
| HCC109: Other Circulatory Disease  | 61,729  | 10.96 | -0.013   | 0.010           | 0.2109  | 0.988           | 0.969                        | 1.007           |
| HCC110 - HCC112: Cystic Fibrosis; Chronic Obstructive Pulmonary Disease; Fibrosis of Lung and Other Chronic Lung Disorders | 130,508 | 23.16 | -0.054   | 0.008           | <0.001  | 0.947           | 0.933                        | 0.962           |
| HCC114: Aspiration and Specified Bacterial Pneumonias*   | 16,900  | 3.00  | -0.032   | 0.018           | 0.0757  | 0.969           | 0.935                        | 1.003           |
| HCC116: Viral and Unspecified Pneumonia, Pleurisy*   | 30,053  | 5.33  | -0.026   | 0.014           | 0.0608  | 0.975           | 0.949                        | 1.001           |

(continued)

**Table 1-1. Logistic Regression Model Results for Discharge to Community-Post Acute Care (PAC) Inpatient Rehabilitation Facility (IRF) Quality Reporting Program (QRP), 2012-2013 (continued)**

| Risk Adjuster  | N       | %     | Estimate | SE <sup>1</sup> | p-value | Odds Ratio (OR) | OR 95% Lower CL <sup>2</sup> | OR 95% Upper CL |
|--|---------|-------|----------|-----------------|---------|-----------------|------------------------------|-----------------|
| HCC117: Pleural Effusion/Pneumothorax*   | 20,083  | 3.56  | -0.017   | 0.017           | 0.3133  | 0.983           | 0.952                        | 1.016           |
| HCC119: Legally Blind*   | 3,953   | 0.70  | -0.078   | 0.035           | 0.026   | 0.925           | 0.864                        | 0.991           |
| HCC128: Other Eye Disorders*   | 15,716  | 2.79  | -0.028   | 0.019           | 0.1314  | 0.973           | 0.938                        | 1.008           |
| HCC132: Kidney Transplant Status   | 3,666   | 0.65  | -0.223   | 0.038           | <0.001  | 0.800           | 0.742                        | 0.862           |
| HCC133: End-Stage Renal Disease  | 20,161  | 3.58  | -0.325   | 0.018           | <0.001  | 0.723           | 0.698                        | 0.748           |
| HCC134: Dialysis Status  | 425     | 0.08  | -0.233   | 0.104           | 0.0255  | 0.792           | 0.646                        | 0.972           |
| HCC135; HCC140: Acute Renal Failure; Unspecified Renal Failure   | 157,782 | 28.00 | -0.065   | 0.008           | <0.001  | 0.937           | 0.923                        | 0.951           |
| HCC136: Chronic Kidney Disease (Stage 5)   | 451     | 0.08  | -0.234   | 0.101           | 0.0211  | 0.792           | 0.649                        | 0.966           |
| HCC137: Chronic Kidney Disease, Severe (Stage 4)   | 4,574   | 0.81  | -0.148   | 0.033           | <0.001  | 0.863           | 0.809                        | 0.919           |
| HCC142: Urinary Obstruction and Retention*   | 41,541  | 7.37  | -0.053   | 0.012           | <0.001  | 0.948           | 0.927                        | 0.971           |
| HCC143: Urinary Incontinence*  | 20,274  | 3.60  | -0.055   | 0.016           | 0.0007  | 0.946           | 0.916                        | 0.977           |
| HCC144: Urinary Tract Infection  | 113,031 | 20.06 | -0.033   | 0.008           | <0.001  | 0.967           | 0.952                        | 0.983           |
| HCC145: Other Urinary Tract Disorders*   | 26,038  | 4.62  | -0.049   | 0.014           | 0.0007  | 0.952           | 0.926                        | 0.980           |
| HCC157; HCC158: Pressure Ulcer of Skin With Necrosis Through to Muscle, Tendon, or Bone; Pressure Ulcer of Skin With Full Thickness Skin Loss* | 3,213   | 0.57  | -0.333   | 0.038           | <0.001  | 0.717           | 0.666                        | 0.771           |
| HCC159: Pressure Ulcer of Skin With Partial Thickness Skin Loss*   | 4,871   | 0.86  | -0.290   | 0.030           | <0.001  | 0.748           | 0.705                        | 0.794           |
| HCC160: Pressure Pre-Ulcer Skin Changes or Unspecified Stage*  | 4,774   | 0.85  | -0.207   | 0.031           | <0.001  | 0.813           | 0.765                        | 0.863           |
| HCC161: Chronic Ulcer of Skin, Except Pressure   | 12,943  | 2.30  | -0.132   | 0.021           | <0.001  | 0.876           | 0.842                        | 0.912           |
| HCC164: Cellulitis, Local Skin Infection*  | 16,769  | 2.98  | -0.063   | 0.018           | 0.0005  | 0.939           | 0.906                        | 0.973           |
| HCC169: Vertebral Fractures Without Spinal Cord Injury   | 15,061  | 2.67  | -0.055   | 0.019           | 0.0037  | 0.947           | 0.912                        | 0.982           |
| HCC170: Hip Fracture/Dislocation*  | 9,596   | 1.70  | -0.126   | 0.024           | <0.001  | 0.882           | 0.841                        | 0.925           |
| HCC171: Major Fracture, Except of Skull, Vertebrae, or Hip*  | 6,817   | 1.21  | -0.188   | 0.028           | <0.001  | 0.828           | 0.784                        | 0.875           |
| HCC174: Other Injuries   | 182,049 | 32.31 | -0.062   | 0.009           | <0.001  | 0.940           | 0.923                        | 0.957           |

(continued)

**Table 1-1. Logistic Regression Model Results for Discharge to Community-Post Acute Care (PAC) Inpatient Rehabilitation Facility (IRF) Quality Reporting Program (QRP), 2012-2013 (continued)**

| Risk Adjuster   | N       | %     | Estimate | SE <sup>1</sup> | p-value | Odds Ratio (OR) | OR 95% Lower CL <sup>2</sup> | OR 95% Upper CL |
|---|---------|-------|----------|-----------------|---------|-----------------|------------------------------|-----------------|
| HCC176: Complications of Specified Implanted Device or Graft*   | 9,655   | 1.71  | -0.041   | 0.023           | 0.0818  | 0.960           | 0.917                        | 1.005           |
| HCC188: Artificial Openings for Feeding or Elimination*   | 6,466   | 1.15  | -0.081   | 0.027           | 0.0031  | 0.922           | 0.874                        | 0.973           |
| HCC189; HCC190: Amputation Status, Lower Limb/Amputation Complications; Amputation Status, Upper Limb         | 9,099   | 1.61  | -0.040   | 0.024           | 0.1012  | 0.961           | 0.916                        | 1.008           |
| <b>Acute History: Number of Hospital Stays in Past Year, Excluding Most Recent Stay (Reference: No stays)</b> |         |       |          |                 |         |                 |                              |                 |
| 1 Stay  | 134,965 | 23.96 | -0.160   | 0.008           | <0.001  | 0.853           | 0.839                        | 0.866           |
| 2 Stays   | 49,489  | 8.78  | -0.227   | 0.012           | <0.001  | 0.797           | 0.779                        | 0.815           |
| 3 Stays   | 33,558  | 5.96  | -0.392   | 0.014           | <0.001  | 0.675           | 0.658                        | 0.694           |
| 4 Stays   | 13,404  | 2.38  | -0.416   | 0.020           | <0.001  | 0.660           | 0.634                        | 0.686           |
| 5 Stays   | 10,648  | 1.89  | -0.541   | 0.022           | <0.001  | 0.582           | 0.558                        | 0.607           |
| 6 Stays   | 5,979   | 1.06  | -0.614   | 0.028           | <0.001  | 0.541           | 0.512                        | 0.572           |
| 7 Stays   | 4,606   | 0.82  | -0.705   | 0.032           | <0.001  | 0.494           | 0.464                        | 0.526           |
| 8 Stays   | 2,275   | 0.40  | -0.794   | 0.045           | <0.001  | 0.452           | 0.414                        | 0.493           |
| 9 Stays   | 2,623   | 0.47  | -0.676   | 0.042           | <0.001  | 0.508           | 0.469                        | 0.552           |
| 10+ Stays   | 6,731   | 1.19  | -0.981   | 0.027           | <0.001  | 0.375           | 0.355                        | 0.396           |

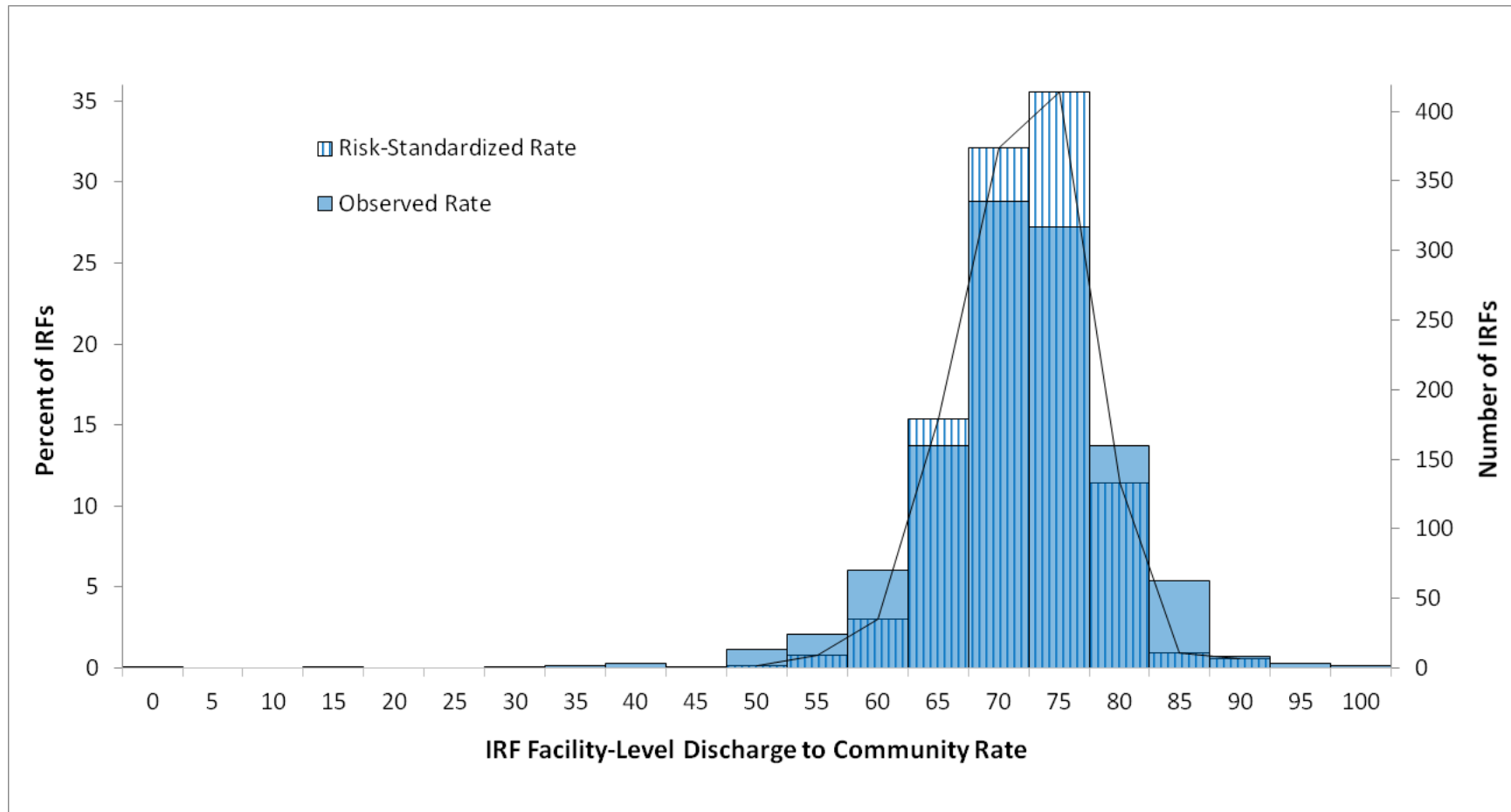
<sup>1</sup> SE = Standard Error; <sup>2</sup> CL = Confidence Limit. Source: RTI International analysis of CY 2012-2013 Medicare FFS claims data (program reference: EG09 DTC-IRF\_RA model\_01).

**Table 1-2. Inpatient Rehabilitation Facility: Facility-Level Observed and Risk-Standardized Discharge to Community Rates, 2012-2013**

| Discharge to Community Rate | Mean  | SD   | Min   | 1st pctl | 5th pctl | 10th pctl | 25th pctl | 50th pctl (Median) | 75th pctl | 90th pctl | 95th pctl | 99th pctl | Max    |
|-----------------------------|-------|------|-------|----------|----------|-----------|-----------|--------------------|-----------|-----------|-----------|-----------|--------|
| Observed                    | 69.93 | 8.09 | 0.00  | 46.27    | 56.82    | 60.89     | 66.00     | 70.45              | 74.90     | 78.95     | 81.25     | 86.11     | 100.00 |
| Risk-Standardized           | 69.40 | 5.40 | 46.31 | 55.07    | 60.69    | 62.37     | 65.93     | 69.85              | 72.81     | 75.88     | 77.71     | 83.26     | 87.67  |

NOTE: Based on CY 2012-2013 Medicare fee-for-service claims data from 1,164 IRFs. Facility-level number of IRF stays ranged from 1 to 6,760 with a mean of 484.0 and median of 329.0. SD = standard deviation, pctl = percentile. Source: RTI International analysis (program reference: EG09 DTC-IRF\_RA model\_01).

**Figure 1-1. Inpatient Rehabilitation Facility: Facility-Level Observed and Risk-Standardized Discharge to Community Rates, 2012-2013**



NOTE: Based on CY 2012-2013 Medicare fee-for-service claims data from 1,164 IRFs. Facility-level number of IRF stays ranged from 1 to 6,760, with a mean of 484.0 and median of 329.0. Solid bars represent the observed rate distribution; striped bars represent the risk-standardized rate distribution; the overlap between solid and striped bars represents the overlap between observed and risk-standardized rate distributions. The line tracks the risk-standardized discharge to community rate. Source: RTI International analysis (program reference: EG09 DTC-IRF\_RA model\_01).

*[This page intentionally left blank.]*

## APPENDIX 2

### POTENTIALLY PREVENTABLE READMISSION MEASURES FOR INPATIENT REHABILITATION FACILITY (IRF) QUALITY REPORTING PROGRAM (QRP)

|  |     |
|--|-----|
| Table 2-1. List of Conditions for Defining Potentially Preventable Hospital Readmissions<br>for 30-Days Post-PAC Discharge with ICD-9 Codes .....  | 61  |
| Table 2-2. Preliminary List of Conditions for Defining Potentially Preventable Hospital<br>Readmissions for 30-Days Post-PAC Discharge with ICD-10 Codes .....   | 69  |
| Table 2-3. List of Conditions for Defining Potentially Preventable Hospital Readmissions<br>for Within-PAC Stay with ICD-9 Codes .....   | 84  |
| Table 2-4. Preliminary List of Conditions for Defining Potentially Preventable Hospital<br>Readmissions for Within-PAC Stay with ICD-10 Codes .....  | 100 |
| Table 2-5. Procedure Categories that are Always Planned (Version 3.0)* .....   | 743 |
| Table 2-6. Diagnosis Categories that are Always Planned (Version 3.0)* .....   | 743 |
| Table 2-7. Potentially Planned Procedure Categories (Version 3.0)* .....   | 743 |
| Table 2-8. Acute Diagnosis Categories (Version 3.0)* .....   | 746 |
| Table 2-9. AHRQ CCS Single Level Procedure Codes and ICD-9 Procedure Codes<br>Added to Yale's Planned Readmission Algorithm, for the Post-Acute Care Setting.....  | 754 |
| Table 2-10. Potentially Preventable Unplanned Readmission Measure for 30 Days Post<br>Discharge from Inpatient Rehabilitation Facilities: Logistic Regression Model<br>Results from 2012-2013.....       | 759 |
| Table 2-11. Potentially Preventable Unplanned Readmission Measure for Within Stay<br>Inpatient Rehabilitation Facilities: Logistic Regression Model Results from 2012-<br>2013 .....                     | 769 |
| Figure 2-1. Planned Readmission Algorithm Version 3.0 Flowchart .....  | 742 |
| Figure 2-2. 30 Days Post Discharge: Distribution of Unadjusted Potentially Preventable<br>Readmission Rates among IRFs with at Least 25 Index Stays [N=1,148; Mean(StD)<br>5.2(2.2)] .....               | 767 |
| Figure 2-3. 30 Days Post Discharge: Distribution of Risk Standardized Potentially<br>Preventable Readmission Rates (RSRR) among IRFs with at Least 25 Index Stays<br>[N=1,148; Mean(StD) 5.6(0.4)] ..... | 768 |
| Figure 2-4. Within Stay: Distribution of Unadjusted Potentially Preventable Readmission<br>Rates among IRFs with at Least 25 Index Stays [N=1,147; Mean(StD) 3.8(1.9)] .....                             | 780 |
| Figure 2-5. Within Stay: Distribution of Risk Standardized Potentially Preventable<br>Readmission Rates (RSRR) among IRFs with at Least 25 Index Stays [N=1,147;<br>Mean(StD) 4.3(0.7)] .....            | 781 |



*[This page intentionally left blank.]*

**Table 2-1. List of Conditions for Defining Potentially Preventable Hospital Readmissions for 30-Days Post-PAC Discharge with ICD-9 Codes**

*Note: These conditions will be used for the post-PAC discharge measures.*

| Conditions   | Diagnosis                  | ICD-9- CM | Clinical Rationale                          |
|--|----------------------------|-----------|---|
| <b>Adult asthma*</b>                                 | *Extrinsic asthma NOS      | 493.00    | Inadequate management of chronic conditions |
|  | *Ext asthma w/ status asth | 493.01    |   |
|  | *Ext asthma w(acute) exac  | 493.02    |   |
|  | *Intrinsic asthma NOS      | 493.10    |   |
|  | *Int asthma w status asth  | 493.11    |   |
|  | *Int asthma w (ac) exac    | 493.12    |   |
|  | *Chronic obst asthma NOS   | 493.20    |   |
|  | *Ch ob asthma w stat asth  | 493.21    |   |
|  | *Ch obst asth w (ac) exac  | 493.22    |   |
|  | *Exercise ind bronchospasm | 493.81    |   |
|  | *Cough variant asthma      | 493.82    |   |
|  | *Asthma NOS                | 493.90    |   |
|  | *Asthma w status asth mat  | 493.91    |   |
|  | *Asthma NOS w (ac) exac    | 493.92    |   |
| <b>Chronic obstructive pulmonary disease (COPD)*</b> | *Simple Chr Bronchitis     | 491.0     | Inadequate management of chronic conditions |
|  | *Mucopurul Chr Bronchitis  | 491.1     |   |
|  | *Obs Chr Brnc w/o act exa  | 491.20    |   |
|  | *Obs Chr Brnc w/ act exa   | 491.21    |   |
|  | *Obs Chr Bronc w/ ac Bronc | 491.22    |   |
|  | *Chronic Bronchitis NEC    | 491.8     |   |
|  | *Chronic Bronchitis NOS    | 491.9     |   |
|  | *Emphysematous Bleb        | 492.0     |   |
|  | *Emphysema NEC             | 492.8     |   |
|  | *Bronchiectasis            | 494       |   |
|  | *Bronchiectas w/o ac exac  | 494.0     |   |
|  | *Bronchiectasis w/ ac exac | 494.1     |   |
|  | *Chr airway obstruct NEC   | 496       |   |
|  | ^Acute Bronchitis          | 466.0     |   |
|  | ^Bronchitis NOS            | 490       |   |

(continued)

**Table 2-1. List of Conditions for Defining Potentially Preventable Hospital Readmissions for 30-Days Post-PAC Discharge with ICD-9 Codes (continued)**

*Note: These conditions will be used for the post-PAC discharge measures.*

| Conditions                               | Diagnosis  | ICD-9- CM | Clinical Rationale                          |
|--|--|-----------|---|
| <b>Congestive heart failure (CHF)*</b>   | *Rheumatic Heart Failure                         | 398.91    | Inadequate management of chronic conditions |
|  | *Mal hypert hrt dis w/ CHF                       | 402.01    |   |
|  | *Benign hyp hrt dis w CHF                        | 402.11    |   |
|  | *Hyperten heart dis w CHF                        | 402.91    |   |
|  | *Mal hyper hrt/ren w/ CHF                        | 404.01    |   |
|  | *Mal hyp hrt/ren w CHF/RF                        | 404.03    |   |
|  | *Ben hyper hrt/ren w CHF                         | 404.11    |   |
|  | *Ben hyp hrt/ren w CHF/RF                        | 404.13    |   |
|  | *Hyper hrt/ren NOS w CHF                         | 404.91    |   |
|  | *Hyp Ht/Ren NOS w CHR                            | 404.93    |   |
|  | *Congestive Heart Failure                        | 428.0     |   |
|  | *Left heart failure                              | 428.1     |   |
|  | *Systolic hrt failure NOS                        | 428.20    |   |
|  | *AC systolic hrt failure                         | 428.21    |   |
|  | *Chr systolic hrt failure                        | 428.22    |   |
|  | *AC on chr syst hrt fail                         | 428.23    |   |
|  | *Diastolic hrt failure NOS                       | 428.30    |   |
|  | *AC diastolic hrt failure                        | 428.31    |   |
|  | *Chr diastolic hrt fail                          | 428.32    |   |
|  | *AC on chr diast hrt fail                        | 428.33    |   |
|  | *Syst/diast hrt fail NOS                         | 428.40    |   |
|  | *AC syst/diastole hrt fail                       | 428.41    |   |
|  | *Chr syst/diastl hrt fail                        | 428.42    |   |
|  | *AC/CHR syst/dia hrt fail                        | 428.43    |   |
|  | *Heart Failure NOS                               | 428.9     |   |
|  | Acute lung edema NOS                             | 518.4     |   |
| <b>Diabetes short-term complication*</b> | Secondary diabetes mellitus with ketoacidosis    | 249.1X    | Inadequate management of chronic conditions |
|  | Secondary diabetes mellitus with hyperosmolarity | 249.2X    |   |

(continued)

**Table 2-1. List of Conditions for Defining Potentially Preventable Hospital Readmissions for 30-Days Post-PAC Discharge with ICD-9 Codes (continued)**

*Note: These conditions will be used for the post-PAC discharge measures.*

| Conditions                            | Diagnosis  | ICD-9- CM | Clinical Rationale                          |
|---------------------------------------|--|-----------|---|
|                                       | Secondary diabetes mellitus with other coma                                    | 249.3X    |   |
|                                       | Secondary diabetes mellitus with other specified manifestations (hypoglycemia) | 249.8X    |   |
|                                       | Diabetes with other specified manifestations (hypoglycemia)                    | 250.8X    |   |
|                                       | *DM Keto T2, DM Cont   | 250.10    |   |
|                                       | *DM Keto T1, DM Cont   | 250.11    |   |
|                                       | *DM Keto T2, DM Uncont   | 250.12    |   |
|                                       | *DM Keto T1, DM Uncont   | 250.13    |   |
|                                       | *DM W/ Hyprosm T2, DM Cont   | 250.20    |   |
|                                       | *DM W/ Hyprosm T1, DM Cont   | 250.21    |   |
|                                       | *DM W/ Hyprosm T2, DM Uncont   | 250.22    |   |
|                                       | *DM W/ Hyprosm T1, DM Uncont   | 250.23    |   |
|                                       | *DM Coma Nec Typ II, DM Cont   | 250.30    |   |
|                                       | *DM Coma Nec T1, DM Cont   | 250.31    |   |
|                                       | *DM Coma Nec T2, DM Uncont   | 250.32    |   |
|                                       | *DM Coma Nec T1, DM Uncont   | 250.33    |   |
| <b>Hypertension*/<br/>Hypotension</b> | *Malignant Hypertension  | 401.0     | Inadequate management of chronic conditions |
|                                       | *Hypertension NOS  | 401.9     |   |
|                                       | *Mal Hyperten hrt dis NOS  | 402.00    |   |
|                                       | *Benign hyp ht dis w/o hf  | 402.10    |   |
|                                       | *Hyp hrt dis NOS w/o hf  | 402.90    |   |
|                                       | *Mal hyp ren w/o ren fail  | 403.00    |   |
|                                       | *Ben hy kid w cr kid I-IV  | 403.10    |   |
|                                       | *Hy kid NOS w cr kid I-IV  | 403.90    |   |
|                                       | *Mal hy ht/ren w/o chf/rf  | 404.00    |   |
|                                       | *Ben hy ht/ren w/o chf/rf  | 404.10    |   |
|                                       | *Hy ht/ren NOS w/o chf/rf  | 404.90    |   |
|                                       | Orthostatic hypotension  | 458.0     |   |
|                                       | Chronic hypotension  | 458.1     |   |
|                                       | Iatrogenic hypotension NEC   | 458.29    |   |

(continued)

**Table 2-1. List of Conditions for Defining Potentially Preventable Hospital Readmissions for 30-Days Post-PAC Discharge with ICD-9 Codes (continued)**

*Note: These conditions will be used for the post-PAC discharge measures.*

| Conditions                                       | Diagnosis   | ICD-9- CM | Clinical Rationale                 |
|--|---|-----------|------------------------------------|
|  | Hypotension NEC                                   | 458.8     |                                    |
|  | Hypotension NOS                                   | 458.9     |                                    |
| <b>Influenza</b>                                 | Influenza   | 487.X     | Inadequate management of infection |
|  | Influenza due to identified avian influenza virus | 488.X     |                                    |
| <b>Bacterial pneumonia*</b>                      | *Pneumococcal Pneumonia                           | 481       | Inadequate management of infection |
|  | *H.Influenzae Pneumonia                           | 482.2     |                                    |
|  | *Strep Pneumonia Unspec                           | 482.30    |                                    |
|  | *Grp A Strep Pneumonia                            | 482.31    |                                    |
|  | *Grp B Strep Pneumonia                            | 482.32    |                                    |
|  | *Oth Strep Pneumonia                              | 482.39    |                                    |
|  | *Meth Sus Pneum D/T Staph                         | 482.41    |                                    |
|  | *Meth Res Pneu D/T Staph                          | 482.42    |                                    |
|  | *Bacterial Pneumonia Nos                          | 482.9     |                                    |
|  | *Mycoplasma Pneumonia                             | 483.0     |                                    |
|  | *Chlamydia Pneumonia                              | 483.1     |                                    |
|  | *Oth Spec Org Pneumonia                           | 483.8     |                                    |
|  | *Broncopneumonia Org Nos                          | 485       |                                    |
|  | *Pneumonia, Organism Nos                          | 486       |                                    |
| <b>Urinary tract infection*/Kidney infection</b> | *Ac pyelonephritis NOS                            | 590.10    | Inadequate management of infection |
|  | *Ac pyelonephr w med necr                         | 590.11    |                                    |
|  | *Renal/perirenal abscess                          | 590.2     |                                    |
|  | *Pyeloureteritis cystica                          | 590.3     |                                    |
|  | *Pyelonephritis NOS                               | 590.80    |                                    |
|  | *Pyelonephrit in oth dis                          | 590.81    |                                    |
|  | *Infection of kidney NOS                          | 590.9     |                                    |
|  | *Acute cystitis                                   | 595.0     |                                    |
|  | Urethral abscess                                  | 597.0     |                                    |
|  | *Urin tract infection NOS                         | 599.0     |                                    |

(continued)

**Table 2-1. List of Conditions for Defining Potentially Preventable Hospital Readmissions for 30-Days Post-PAC Discharge with ICD-9 Codes (continued)**

*Note: These conditions will be used for the post-PAC discharge measures.*

| Conditions                                 | Diagnosis   | ICD-9- CM | Clinical Rationale                 |
|--|---|-----------|------------------------------------|
| <b>C. difficile infection [135 subset]</b> | Intestinal infection due to Clostridium difficile             | 008.45    | Inadequate management of infection |
| <b>Septicemia (except in labor) [2]</b>    | Salmonella septicemia   | 003.1     | Inadequate management of infection |
|  | Septicemic plague   | 020.2     |                                    |
|  | Anthrax septicemia  | 022.3     |                                    |
|  | Meningococemia  | 036.2     |                                    |
|  | Streptococcal septicemia                                      | 038.0     |                                    |
|  | Staphylococcal septicemia                                     | 038.1     |                                    |
|  | Staphylococcal septicemia, unspecified                        | 038.10    |                                    |
|  | Methicillin susceptible Staphylococcus aureus septicemia      | 038.11    |                                    |
|  | Methicillin resistant Staphylococcus aureus septicemia        | 038.12    |                                    |
|  | Other staphylococcal septicemia                               | 038.19    |                                    |
|  | Pneumococcal septicemia [Streptococcus pneumoniae septicemia] | 038.2     |                                    |
|  | Septicemia due to anaerobes                                   | 038.3     |                                    |
|  | Septicemia due to gram-negative organism, unspecified         | 038.40    |                                    |
|  | Septicemia due to hemophilus influenzae [H. influenzae]       | 038.41    |                                    |
|  | Septicemia due to escherichia coli [E. coli]                  | 038.42    |                                    |
|  | Septicemia due to pseudomonas                                 | 038.43    |                                    |
|  | Septicemia due to serratia                                    | 038.44    |                                    |
|  | Other septicemia due to gram- negative organisms              | 038.49    |                                    |
|  | Other specified septicemias                                   | 038.8     |                                    |
|  | Unspecified septicemia  | 038.9     |                                    |
|  | Herpetic septicemia   | 054.5     |                                    |
|  | Septic arterial embolism                                      | 449       |                                    |

(continued)

**Table 2-1. List of Conditions for Defining Potentially Preventable Hospital Readmissions for 30-Days Post-PAC Discharge with ICD-9 Codes (continued)**

*Note: These conditions will be used for the post-PAC discharge measures.*

| Conditions   | Diagnosis  | ICD-9- CM | Clinical Rationale                              |
|--|--|-----------|---|
|  | Sepsis   | 995.91    |   |
|  | Severe sepsis  | 995.92    |   |
|  | Septic shock   | 785.52    |   |
| <b>Skin and subcutaneous tissue infections [197]</b> | Cellulitis and abscess of finger, unspecified                    | 681.00    | Inadequate management of infection              |
|  | Cellulitis and abscess of toe, unspecified                       | 681.10    |   |
|  | Cellulitis and abscess of unspecified digit                      | 681.9     |   |
|  | Cellulitis and abscess of face                                   | 682.0     |   |
|  | Cellulitis and abscess of neck                                   | 682.1     |   |
|  | Cellulitis and abscess of trunk                                  | 682.2     |   |
|  | Cellulitis and abscess of upper arm and forearm                  | 682.3     |   |
|  | Cellulitis and abscess of hand, except fingers and thumb         | 682.4     |   |
|  | Cellulitis and abscess of buttock                                | 682.5     |   |
|  | Cellulitis and abscess of leg, except foot                       | 682.6     |   |
|  | Cellulitis and abscess of foot, except toes                      | 682.7     |   |
|  | Cellulitis and abscess of other specified sites                  | 682.8     |   |
|  | Cellulitis and abscess of unspecified sites                      | 682.9     |   |
|  | Other specified local infections of skin and subcutaneous tissue | 686.8     |   |
|  | Unspecified local infection of skin and subcutaneous tissue      | 686.9     |   |
| <b>Dehydration*/ Electrolyte imbalance [55]</b>      | **Hyperosmolality and/or hypernatremia                           | 276.0     | Inadequate management of other unplanned events |
|  | Hyposmolality and/or hyponatremia                                | 276.1     |   |

(continued)

**Table 2-1. List of Conditions for Defining Potentially Preventable Hospital Readmissions for 30-Days Post-PAC Discharge with ICD-9 Codes (continued)**

*Note: These conditions will be used for the post-PAC discharge measures.*

| Conditions                                      | Diagnosis  | ICD-9- CM | Clinical Rationale                              |
|---|--|-----------|---|
|   | Acidosis   | 276.2     |   |
|   | Alkalosis  | 276.3     |   |
|   | Mixed acid-base balance disorder                         | 276.4     |   |
|   | *Volume depletion, unspecified                           | 276.50    |   |
|   | *Dehydration   | 276.51    |   |
|   | *Hypovolemia   | 276.52    |   |
|   | Fluid overload disorder                                  | 276.6     |   |
|   | Other fluid overload                                     | 276.69    |   |
|   | Hyperpotassemia  | 276.7     |   |
|   | Hypopotassemia   | 276.8     |   |
|   | Electrolyte and fluid disorders not elsewhere classified | 276.9     |   |
|   | **Intes Infec Rotavirus                                  | 008.61    |   |
|   | **Intes Infec Adenovirus                                 | 008.62    |   |
|   | **Int Inf Norwalk Virus                                  | 008.63    |   |
|   | **Int Inf Oth Sml Rnd Vrus                               | 008.64    |   |
|   | **Intes Infec Calcivirus                                 | 008.65    |   |
|   | **Intes Infec Astrovirus                                 | 008.66    |   |
|   | **Int Inf Enterovirus NEC                                | 008.67    |   |
|   | **Enteritis NOS  | 008.69    |   |
|   | **Viral Enteritis NOS                                    | 008.8     |   |
|   | **Infectious Enteritis NOS                               | 009.0     |   |
|   | **Enteritis of Infect Orig                               | 009.1     |   |
|   | **Infectious Diarrhea NOS                                | 009.2     |   |
|   | **Diarrhea of Infect Orig                                | 009.3     |   |
|   | **Noninf Gastroenterit NEC                               | 558.9     |   |
| <b>Aspiration pneumonitis; food/vomit [129]</b> | Pneumonitis due to inhalation of food or vomitus         | 507.0     | Inadequate management of other unplanned events |

(continued)



**Table 2-1. List of Conditions for Defining Potentially Preventable Hospital Readmissions for 30-Days Post-PAC Discharge with ICD-9 Codes (continued)**

*Note: These conditions will be used for the post-PAC discharge measures.*

| Conditions                               | Diagnosis   | ICD-9- CM        | Clinical Rationale                              |
|--|---|------------------|---|
| <b>Acute renal failure*</b>              | *Acute kidney failure with lesion of tubular necrosis                     | 584.5            | Inadequate management of other unplanned events |
|  | *Acute kidney failure with lesion of renal cortical necrosis              | 584.6            |   |
|  | *Acute kidney failure with lesion of renal medullary [papillary] necrosis | 584.7            |   |
|  | *Acute kidney failure with other specified pathological lesion in kidney  | 584.8            |   |
|  | *Acute kidney failure, unspecified  | 584.9            |   |
|  | *Renal Failure NOS  | 586              |   |
|  | *Surg Compl-Urinary Tract   | 997.5            |   |
| <b>Arrhythmia</b>                        | Atrial fibrillation   | 427.31           | Inadequate management of other unplanned events |
|  | Atrial flutter  | 427.32           |   |
| <b>Intestinal impaction [145 subset]</b> | Impaction of intestine, unspecified                                       | 560.30           | Inadequate management of other unplanned events |
|  | Fecal impaction   | 560.32           |   |
|  | Other impaction of intestine  | 560.39           |   |
| <b>Pressure ulcers</b>                   | Chronic ulcer of skin   | 707.0X<br>707.2X | Inadequate management of other unplanned events |

SOURCE: List of potentially preventable readmission conditions from RTI International with ICD-9-CM (version: July 2016).

NOTES: [###] indicates Clinical Classifications Software (CCS) code

To be considered a potentially preventable readmission, diagnosis codes must be the principal diagnosis on the readmission claim, except where noted.

\*Ambulatory Care Sensitive Conditions (ACSCs)/Prevention Quality Indicators (PQIs)

^Primary diagnosis with COPD as a secondary diagnosis, per ACSC/PQI specifications

\*\* Primary diagnosis with dehydration (codes: 276.50, 276.51, 276.52) as a secondary diagnosis, per ACSC/PQI specifications

**Table 2-2. Preliminary List of Conditions for Defining Potentially Preventable Hospital Readmissions for 30-Days Post-PAC Discharge with ICD-10 Codes**

| Condition                                     | Subcondition      | ICD-10-CM | ICD-10 Description                                   |
|---|-------------------|-----------|--|
| Adult asthma*                                 |                   | J4521     | Mild intermittent asthma with (acute) exacerbation   |
|   |                   | J4522     | Mild intermittent asthma with status asthmaticus     |
|   |                   | J4531     | Mild persistent asthma with (acute) exacerbation     |
|   |                   | J4532     | Mild persistent asthma with status asthmaticus       |
|   |                   | J4541     | Moderate persistent asthma with (acute) exacerbation |
|   |                   | J4542     | Moderate persistent asthma with status asthmaticus   |
|   |                   | J4551     | Severe persistent asthma with (acute) exacerbation   |
|   |                   | J4552     | Severe persistent asthma with status asthmaticus     |
|   |                   | J45901    | Unspecified asthma with (acute) exacerbation         |
|   |                   | J45902    | Unspecified asthma with status asthmaticus           |
|   |                   | J45990    | Exercise induced bronchospasm                        |
|   |                   | J45991    | Cough variant asthma                                 |
|   |                   | J45998    | Other asthma   |
| Chronic obstructive pulmonary disease (COPD)* | Acute bronchitis^ | J200      | Acute bronchitis due to Mycoplasma pneumoniae        |
|   |                   | J201      | Acute bronchitis due to Hemophilus influenzae        |
|   |                   | J202      | Acute bronchitis due to streptococcus                |
|   |                   | J203      | Acute bronchitis due to coxsackievirus               |
|   |                   | J204      | Acute bronchitis due to parainfluenza virus          |
|   |                   | J205      | Acute bronchitis due to respiratory syncytial virus  |
|   |                   | J206      | Acute bronchitis due to rhinovirus                   |
|   |                   | J207      | Acute bronchitis due to echovirus                    |
|   |                   | J208      | Acute bronchitis due to other specified organisms    |
|   |                   | J209      | Acute bronchitis, unspecified                        |
|   |                   | J40       | Bronchitis, not specified as acute or chronic        |
|   | COPD              | J410      | Simple chronic bronchitis                            |
|   |                   | J411      | Mucopurulent chronic bronchitis                      |
|   |                   | J418      | Mixed simple and mucopurulent chronic bronchitis     |
|   |                   | J42       | Unspecified chronic bronchitis                       |
|   |                   | J430      | Unilateral pulmonary emphysema [MacLeod's syndrome]  |
|   |                   | J431      | Panlobular emphysema                                 |
|   |                   | J432      | Centrilobular emphysema                              |
|   |                   | J438      | Other emphysema                                      |
|   |                   | J439      | Emphysema, unspecified                               |

(continued)

**Table 2-2. Preliminary List of Conditions for Defining Potentially Preventable Hospital Readmissions for 30-Days Post-PAC Discharge with ICD-10 Codes (continued)**

| Condition                       | Subcondition | ICD-10-CM | ICD-10 Description   |
|---------------------------------|--------------|-----------|--|
|                                 |              | J440      | Chronic obstructive pulmonary disease with acute lower respiratory infection   |
|                                 |              | J441      | Chronic obstructive pulmonary disease with (acute) exacerbation  |
|                                 |              | J449      | Chronic obstructive pulmonary disease, unspecified   |
|                                 |              | J470      | Bronchiectasis with acute lower respiratory infection  |
|                                 |              | J471      | Bronchiectasis with (acute) exacerbation   |
|                                 |              | J479      | Bronchiectasis, uncomplicated  |
| Congestive heart failure (CHF)* |              | I09.81    | Rheumatic heart failure  |
|                                 |              | I11.0     | Hypertensive heart disease with heart failure  |
|                                 |              | I11.0     | Hypertensive heart disease with heart failure  |
|                                 |              | I11.0     | Hypertensive heart disease with heart failure  |
|                                 |              | I13.0     | Hypertensive heart and chronic kidney disease with heart failure and stage 1 through stage 4 chronic kidney disease, or unspecified chronic kidney disease |
|                                 |              | I13.2     | Hypertensive heart and chronic kidney disease with heart failure and with stage 5 chronic kidney disease, or end stage renal disease                       |
|                                 |              | I13.0     | Hypertensive heart and chronic kidney disease with heart failure and stage 1 through stage 4 chronic kidney disease, or unspecified chronic kidney disease |
|                                 |              | I13.2     | Hypertensive heart and chronic kidney disease with heart failure and with stage 5 chronic kidney disease, or end stage renal disease                       |
|                                 |              | I13.0     | Hypertensive heart and chronic kidney disease with heart failure and stage 1 through stage 4 chronic kidney disease, or unspecified chronic kidney disease |
|                                 |              | I13.2     | Hypertensive heart and chronic kidney disease with heart failure and with stage 5 chronic kidney disease, or end stage renal disease                       |
|                                 |              | I50.9     | Heart failure, unspecified   |
|                                 |              | I50.1     | Left ventricular failure   |
|                                 |              | I50.20    | Unspecified systolic (congestive) heart failure  |
|                                 |              | I50.21    | Acute systolic (congestive) heart failure  |
|                                 |              | I50.22    | Chronic systolic (congestive) heart failure  |
|                                 |              | I50.23    | Acute on chronic systolic (congestive) heart failure   |
|                                 |              | I50.30    | Unspecified diastolic (congestive) heart failure   |
|                                 |              | I50.31    | Acute diastolic (congestive) heart failure   |

(continued)

**Table 2-2. Preliminary List of Conditions for Defining Potentially Preventable Hospital Readmissions for 30-Days Post-PAC Discharge with ICD-10 Codes (continued)**

| Condition                         | Subcondition | ICD-10-CM | ICD-10 Description  |
|-----------------------------------|--------------|-----------|---|
|                                   |              | I50.32    | Chronic diastolic (congestive) heart failure  |
|                                   |              | I50.33    | Acute on chronic diastolic (congestive) heart failure   |
|                                   |              | I50.40    | Unspecified combined systolic (congestive) and diastolic (congestive) heart failure                               |
|                                   |              | I50.41    | Acute combined systolic (congestive) and diastolic (congestive) heart failure                                     |
|                                   |              | I50.42    | Chronic combined systolic (congestive) and diastolic (congestive) heart failure                                   |
|                                   |              | I50.43    | Acute on chronic combined systolic (congestive) and diastolic (congestive) heart failure                          |
|                                   |              | I50.9     | Heart failure, unspecified  |
|                                   |              | J81.0     | Acute pulmonary edema   |
| Diabetes short-term complication* |              | E1010     | Type 1 diabetes mellitus with ketoacidosis without coma   |
|                                   |              | E1011     | Type 1 diabetes mellitus with ketoacidosis with coma  |
|                                   |              | E10641    | Type 1 diabetes mellitus with hypoglycemia with coma  |
|                                   |              | E1065     | Type 1 diabetes mellitus with hyperglycemia   |
|                                   |              | E1100     | Type 2 diabetes mellitus with hyperosmolarity without nonketotic hyperglycemic-hyperosmolar coma (NKHHC)          |
|                                   |              | E1101     | Type 2 diabetes mellitus with hyperosmolarity with coma   |
|                                   |              | E11641    | Type 2 diabetes mellitus with hypoglycemia with coma  |
|                                   |              | E1165     | Type 2 diabetes mellitus with hyperglycemia   |
|                                   |              | E08.10    | Diabetes mellitus due to underlying condition with ketoacidosis without coma                                      |
|                                   |              | E09.10    | Drug or chemical induced diabetes mellitus with ketoacidosis without coma   |
|                                   |              | E13.10    | Other specified diabetes mellitus with ketoacidosis without coma  |
|                                   |              | E08.65    | Diabetes mellitus due to underlying condition with hyperglycemia  |
|                                   |              | E08.01    | Diabetes mellitus due to underlying condition with hyperosmolarity with coma                                      |
|                                   |              | E09.01    | Drug or chemical induced diabetes mellitus with hyperosmolarity with coma   |
|                                   |              | E13.00    | Other specified diabetes mellitus with hyperosmolarity without nonketotic hyperglycemic-hyperosmolar coma (NKHHC) |

(continued)

**Table 2-2. Preliminary List of Conditions for Defining Potentially Preventable Hospital Readmissions for 30-Days Post-PAC Discharge with ICD-10 Codes (continued)**

| Condition | Subcondition | ICD-10-CM | ICD-10 Description  |
|-----------|--------------|-----------|---|
|           |              | E08.65    | Diabetes mellitus due to underlying condition with hyperglycemia                |
|           |              | E08.11    | Diabetes mellitus due to underlying condition with ketoacidosis with coma       |
|           |              | E08.641   | Diabetes mellitus due to underlying condition with hypoglycemia with coma       |
|           |              | E09.11    | Drug or chemical induced diabetes mellitus with ketoacidosis with coma          |
|           |              | E09.641   | Drug or chemical induced diabetes mellitus with hypoglycemia with coma          |
|           |              | E13.11    | Other specified diabetes mellitus with ketoacidosis with coma                   |
|           |              | E13.641   | Other specified diabetes mellitus with hypoglycemia with coma                   |
|           |              | E09.65    | Drug or chemical induced diabetes mellitus with hyperglycemia                   |
|           |              | E08.618   | Diabetes mellitus due to underlying condition with other diabetic arthropathy   |
|           |              | E08.620   | Diabetes mellitus due to underlying condition with diabetic dermatitis          |
|           |              | E08.621   | Diabetes mellitus due to underlying condition with foot ulcer                   |
|           |              | E08.622   | Diabetes mellitus due to underlying condition with other skin ulcer             |
|           |              | E08.628   | Diabetes mellitus due to underlying condition with other skin complications     |
|           |              | E08.630   | Diabetes mellitus due to underlying condition with periodontal disease          |
|           |              | E08.638   | Diabetes mellitus due to underlying condition with other oral complications     |
|           |              | E08.65    | Diabetes mellitus due to underlying condition with hyperglycemia                |
|           |              | E08.69    | Diabetes mellitus due to underlying condition with other specified complication |
|           |              | E09.618   | Drug or chemical induced diabetes mellitus with other diabetic arthropathy      |
|           |              | E09.621   | Drug or chemical induced diabetes mellitus with foot ulcer                      |
|           |              | E09.622   | Drug or chemical induced diabetes mellitus with other skin ulcer                |
|           |              | E09.628   | Drug or chemical induced diabetes mellitus with other skin complications        |

(continued)

**Table 2-2. Preliminary List of Conditions for Defining Potentially Preventable Hospital Readmissions for 30-Days Post-PAC Discharge with ICD-10 Codes (continued)**

| Condition | Subcondition | ICD-10-CM | ICD-10 Description   |
|-----------|--------------|-----------|--|
|           |              | E09.630   | Drug or chemical induced diabetes mellitus with periodontal disease          |
|           |              | E09.638   | Drug or chemical induced diabetes mellitus with other oral complications     |
|           |              | E09.649   | Drug or chemical induced diabetes mellitus with hypoglycemia without coma    |
|           |              | E09.65    | Drug or chemical induced diabetes mellitus with hyperglycemia                |
|           |              | E09.69    | Drug or chemical induced diabetes mellitus with other specified complication |
|           |              | E13.620   | Other specified diabetes mellitus with diabetic dermatitis                   |
|           |              | E13.621   | Other specified diabetes mellitus with foot ulcer                            |
|           |              | E13.622   | Other specified diabetes mellitus with other skin ulcer                      |
|           |              | E13.628   | Other specified diabetes mellitus with other skin complications              |
|           |              | E13.638   | Other specified diabetes mellitus with other oral complications              |
|           |              | E13.649   | Other specified diabetes mellitus with hypoglycemia without coma             |
|           |              | E13.65    | Other specified diabetes mellitus with hyperglycemia                         |
|           |              | E13.69    | Other specified diabetes mellitus with other specified complication          |
|           |              | E09.69    | Drug or chemical induced diabetes mellitus with other specified complication |
|           |              | E11.618   | Type 2 diabetes mellitus with other diabetic arthropathy                     |
|           |              | E11.620   | Type 2 diabetes mellitus with diabetic dermatitis                            |
|           |              | E11.621   | Type 2 diabetes mellitus with foot ulcer                                     |
|           |              | E11.622   | Type 2 diabetes mellitus with other skin ulcer                               |
|           |              | E11.628   | Type 2 diabetes mellitus with other skin complications                       |
|           |              | E11.630   | Type 2 diabetes mellitus with periodontal disease                            |
|           |              | E11.638   | Type 2 diabetes mellitus with other oral complications                       |
|           |              | E11.649   | Type 2 diabetes mellitus with hypoglycemia without coma                      |
|           |              | E11.65    | Type 2 diabetes mellitus with hyperglycemia                                  |
|           |              | E11.69    | Type 2 diabetes mellitus with other specified complication                   |

(continued)

**Table 2-2. Preliminary List of Conditions for Defining Potentially Preventable Hospital Readmissions for 30-Days Post-PAC Discharge with ICD-10 Codes (continued)**

| Condition                 | Subcondition | ICD-10-CM | ICD-10 Description  |
|---------------------------|--------------|-----------|---|
|                           |              | E10.618   | Type 1 diabetes mellitus with other diabetic arthropathy  |
|                           |              | E10.620   | Type 1 diabetes mellitus with diabetic dermatitis   |
|                           |              | E10.621   | Type 1 diabetes mellitus with foot ulcer  |
|                           |              | E10.622   | Type 1 diabetes mellitus with other skin ulcer  |
|                           |              | E10.628   | Type 1 diabetes mellitus with other skin complications  |
|                           |              | E10.630   | Type 1 diabetes mellitus with periodontal disease   |
|                           |              | E10.638   | Type 1 diabetes mellitus with other oral complications  |
|                           |              | E10.649   | Type 1 diabetes mellitus with hypoglycemia without coma   |
|                           |              | E10.65    | Type 1 diabetes mellitus with hyperglycemia   |
|                           |              | E10.69    | Type 1 diabetes mellitus with other specified complication  |
| Hypotension/Hypertension* | Hypotension  | I95.1     | Orthostatic hypotension   |
|                           |              | I95.89    | Other hypotension   |
|                           |              | I95.2     | Hypotension due to drugs  |
|                           |              | I95.81    | Postprocedural hypotension  |
|                           |              | I95.89    | Other hypotension   |
|                           |              | I95.9     | Hypotension, unspecified  |
|                           | Hypertension | I10       | Essential (primary) hypertension  |
|                           |              | I119      | Hypertensive heart disease without heart failure  |
|                           |              | I129      | Hypertensive chronic kidney disease with stage 1 through stage 4 chronic kidney disease, or unspecified chronic kidney disease                                  |
|                           |              | I1310     | Hypertensive heart and chronic kidney disease without heart failure, with stage 1 through stage 4 chronic kidney disease, or unspecified chronic kidney disease |
| Influenza                 |              | J11.00    | Influenza due to unidentified influenza virus with unspecified type of pneumonia  |
|                           |              | J12.9     | Viral pneumonia, unspecified  |
|                           |              | J10.1     | Influenza due to other identified influenza virus with other respiratory manifestations   |
|                           |              | J11.1     | Influenza due to unidentified influenza virus with other respiratory manifestations   |

(continued)

**Table 2-2. Preliminary List of Conditions for Defining Potentially Preventable Hospital Readmissions for 30-Days Post-PAC Discharge with ICD-10 Codes (continued)**

| Condition                                     | Subcondition            | ICD-10-CM | ICD-10 Description  |
|---|-------------------------|-----------|---|
|   |                         | J11.2     | Influenza due to unidentified influenza virus with gastrointestinal manifestations        |
|   |                         | J11.81    | Influenza due to unidentified influenza virus with encephalopathy                         |
|   |                         | J11.89    | Influenza due to unidentified influenza virus with other manifestations                   |
|   |                         | J09.X1    | Influenza due to identified novel influenza A virus with pneumonia                        |
|   |                         | J09.X2    | Influenza due to identified novel influenza A virus with other respiratory manifestations |
|   |                         | J09.X3    | Influenza due to identified novel influenza A virus with gastrointestinal manifestations  |
|   |                         | J09.X9    | Influenza due to identified novel influenza A virus with other manifestations             |
|   |                         | J10.08    | Influenza due to other identified influenza virus with other specified pneumonia          |
| Bacterial pneumonia*                          |                         | J13       | Pneumonia due to Streptococcus pneumoniae   |
|   |                         | J14       | Pneumonia due to Hemophilus influenzae  |
|   |                         | J15211    | Pneumonia due to Methicillin susceptible Staphylococcus aureus                            |
|   |                         | J15212    | Pneumonia due to Methicillin resistant Staphylococcus aureus                              |
|   |                         | J153      | Pneumonia due to streptococcus, group B   |
|   |                         | J154      | Pneumonia due to other streptococci   |
|   |                         | J157      | Pneumonia due to Mycoplasma pneumoniae  |
|   |                         | J159      | Unspecified bacterial pneumonia   |
|   |                         | J160      | Chlamydial pneumonia  |
|   |                         | J168      | Pneumonia due to other specified infectious organisms                                     |
|   |                         | J180      | Bronchopneumonia, unspecified organism  |
|   |                         | J181      | Lobar pneumonia, unspecified organism   |
|   |                         | J188      | Other pneumonia, unspecified organism   |
|   |                         | J189      | Pneumonia, unspecified organism   |
| Urinary tract infection*/<br>Kidney infection | Urinary tract infection | N10       | Acute tubulo-interstitial nephritis   |
|   |                         | N119      | Chronic tubulo-interstitial nephritis, unspecified  |
|   |                         | N12       | Tubulo-interstitial nephritis, not specified as acute or                                  |

(continued)



**Table 2-2. Preliminary List of Conditions for Defining Potentially Preventable Hospital Readmissions for 30-Days Post-PAC Discharge with ICD-10 Codes (continued)**

| Condition                           | Subcondition     | ICD-10-CM | ICD-10 Description   |
|-------------------------------------|------------------|-----------|--|
|                                     |                  | N151      | Renal and perinephric abscess  |
|                                     |                  | N159      | Renal tubulo-interstitial disease, unspecified                       |
|                                     |                  | N16       | Renal tubulo-interstitial disorders in diseases classified elsewhere |
|                                     |                  | N2884     | Pyelitis cystica   |
|                                     |                  | N2885     | Pyeloureteritis cystica  |
|                                     |                  | N2886     | Ureteritis cystica   |
|                                     |                  | N3000     | Acute cystitis without hematuria                                     |
|                                     |                  | N3001     | Acute cystitis with hematuria  |
|                                     |                  | N3090     | Cystitis, unspecified without hematuria                              |
|                                     |                  | N3091     | Cystitis, unspecified with hematuria                                 |
|                                     |                  | N390      | Urinary tract infection, site not specified                          |
|                                     | Kidney infection | N30.10    | Interstitial cystitis (chronic) without hematuria                    |
|                                     |                  | N30.11    | Interstitial cystitis (chronic) with hematuria                       |
|                                     |                  | N30.20    | Other chronic cystitis without hematuria                             |
|                                     |                  | N30.21    | Other chronic cystitis with hematuria                                |
|                                     |                  | N30.80    | Other cystitis without hematuria                                     |
|                                     |                  | N30.81    | Other cystitis with hematuria  |
|                                     |                  | N34.0     | Urethral abscess   |
| C. difficile infection [135 subset] |                  | A04.7     | Enterocolitis due to Clostridium difficile                           |
| Septicemia (except in labor) [2]    |                  | A02.1     | Salmonella sepsis  |
|                                     |                  | A20.7     | Septicemic plague  |
|                                     |                  | A22.7     | Anthrax sepsis   |
|                                     |                  | A39.4     | Meningococcemia, unspecified   |
|                                     |                  | A40.9     | Streptococcal sepsis, unspecified                                    |
|                                     |                  | A41.2     | Sepsis due to unspecified staphylococcus                             |
|                                     |                  | A41.01    | Sepsis due to Methicillin susceptible Staphylococcus aureus          |
|                                     |                  | A41.02    | Sepsis due to Methicillin resistant Staphylococcus aureus            |
|                                     |                  | A41.1     | Sepsis due to other specified staphylococcus                         |
|                                     |                  | A40.3     | Sepsis due to Streptococcus pneumoniae                               |
|                                     |                  | A41.4     | Sepsis due to anaerobes  |
|                                     |                  | A41.50    | Gram-negative sepsis, unspecified                                    |
|                                     |                  | A41.3     | Sepsis due to Hemophilus influenzae                                  |
|                                     |                  | A41.51    | Sepsis due to Escherichia coli [E. coli]                             |
|                                     |                  | A41.52    | Sepsis due to Pseudomonas  |

(continued)

**Table 2-2. Preliminary List of Conditions for Defining Potentially Preventable Hospital Readmissions for 30-Days Post-PAC Discharge with ICD-10 Codes (continued)**

| Condition                                | Subcondition                          | ICD-10-CM | ICD-10 Description   |
|--|---------------------------------------|-----------|--|
|  |                                       | A4153     | Sepsis due to Serratia   |
|  |                                       | A41.59    | Other Gram-negative sepsis   |
|  |                                       | A41.89    | Other specified sepsis   |
|  |                                       | A41.9     | Sepsis, unspecified organism   |
|  |                                       | B00.7     | Disseminated herpesviral disease   |
|  |                                       | I76       | Septic arterial embolism   |
|  |                                       | A41.9     | Sepsis, unspecified organism   |
|  |                                       | R65.20    | Severe sepsis without septic shock   |
|  |                                       | R65.21    | Severe sepsis with septic shock  |
| Dehydration*/ Electrolyte imbalance [55] | Dehydration                           | E860      | Dehydration  |
|  |                                       | E861      | Hypovolemia  |
|  |                                       | E869      | Volume depletion, unspecified  |
|  | Hyperosmolality and/or hypernatremia~ | E870      | Hyperosmolality and hypernatremia  |
|  | Hyposmolality and hyponatremia        | E871      | Hyposmolality and hyponatremia   |
|  | Gastroenteritis~                      | A080      | Rotaviral enteritis  |
|  |                                       | A0811     | Acute gastroenteropathy due to Norwalk agent                               |
|  |                                       | A0819     | Acute gastroenteropathy due to other small round                           |
|  |                                       | A082      | Aidenoviral enteritis  |
|  |                                       | A0831     | Calicivirus enteritis  |
|  |                                       | A0832     | Astrovirus enteritis   |
|  |                                       | A0839     | Other viral enteritis  |
|  |                                       | A084      | Viral intestinal infection, unspecified                                    |
|  |                                       | A088      | Other specified intestinal infections                                      |
|  |                                       | A09       | Infectious gastroenteritis and colitis, unspecified                        |
|  |                                       | K5289     | Other specified noninfective gastroenteritis and colitis                   |
|  |                                       | K529      | Noninfective gastroenteritis and colitis, unspecified                      |
|  |                                       | E87.2     | Acidosis   |
|  |                                       | E87.3     | Alkalosis  |
|  |                                       | E87.4     | Mixed disorder of acid-base balance  |
|  |                                       | E87.70    | Fluid overload, unspecified  |
|  |                                       | E87.79    | Other fluid overload   |
|  |                                       | E87.5     | Hyperkalemia   |
|  |                                       | E87.6     | Hypokalemia  |
|  |                                       | E87.8     | Other disorders of electrolyte and fluid balance, not elsewhere classified |

(continued)

**Table 2-2. Preliminary List of Conditions for Defining Potentially Preventable Hospital Readmissions for 30-Days Post-PAC Discharge with ICD-10 Codes (continued)**

| Condition                                     | Subcondition | ICD-10-CM | ICD-10 Description                                   |
|---|--------------|-----------|--|
| Acute kidney failure                          |              | N170      | Acute kidney failure with tubular necrosis           |
|   |              | N171      | Acute kidney failure with acute cortical necrosis    |
|   |              | N172      | Acute kidney failure with medullary necrosis         |
|   |              | N178      | Other acute kidney failure                           |
|   |              | N179      | Acute kidney failure, unspecified                    |
|   |              | N19       | Unspecified kidney failure                           |
|   |              | N990      | Postprocedural (acute) (chronic) kidney failure      |
| Skin and subcutaneous tissue infections [197] |              | L03.021   | Acute lymphangitis of right finger                   |
|   |              | L03.022   | Acute lymphangitis of left finger                    |
|   |              | L03.029   | Acute lymphangitis of unspecified finger             |
|   |              | L03.041   | Acute lymphangitis of right toe                      |
|   |              | L03.042   | Acute lymphangitis of left toe                       |
|   |              | L03.049   | Acute lymphangitis of unspecified toe                |
|   |              | L03.121   | Acute lymphangitis of right axilla                   |
|   |              | L03.122   | Acute lymphangitis of left axilla                    |
|   |              | L03.123   | Acute lymphangitis of right upper limb               |
|   |              | L03.124   | Acute lymphangitis of left upper limb                |
|   |              | L03.125   | Acute lymphangitis of right lower limb               |
|   |              | L03.126   | Acute lymphangitis of left lower limb                |
|   |              | L03.129   | Acute lymphangitis of unspecified part of limb       |
|   |              | L03.212   | Acute lymphangitis of face                           |
|   |              | L03.222   | Acute lymphangitis of neck                           |
|   |              | L03.321   | Acute lymphangitis of abdominal wall                 |
|   |              | L03.322   | Acute lymphangitis of back [any part except buttock] |
|   |              | L03.323   | Acute lymphangitis of chest wall                     |
|   |              | L03.324   | Acute lymphangitis of groin                          |
|   |              | L03.325   | Acute lymphangitis of perineum                       |
|   |              | L03.326   | Acute lymphangitis of umbilicus                      |
|   |              | L03.327   | Acute lymphangitis of buttock                        |
|   |              | L03.329   | Acute lymphangitis of trunk, unspecified             |
|   |              | L03.891   | Acute lymphangitis of head [any part, except face]   |
|   |              | L03.898   | Acute lymphangitis of other sites                    |
|   |              | L03.91    | Acute lymphangitis, unspecified                      |
|   |              | L03.011   | Cellulitis of right finger                           |
|   |              | L03.012   | Cellulitis of left finger                            |

(continued)

**Table 2-2. Preliminary List of Conditions for Defining Potentially Preventable Hospital Readmissions for 30-Days Post-PAC Discharge with ICD-10 Codes (continued)**

| Condition | Subcondition | ICD-10-CM | ICD-10 Description                                   |
|-----------|--------------|-----------|--|
|           |              | L03.019   | Cellulitis of unspecified finger                     |
|           |              | L03.031   | Cellulitis of right toe                              |
|           |              | L03.032   | Cellulitis of left toe                               |
|           |              | L03.039   | Cellulitis of unspecified toe                        |
|           |              | L03.111   | Cellulitis of right axilla                           |
|           |              | L03.112   | Cellulitis of left axilla                            |
|           |              | L03.113   | Cellulitis of right upper limb                       |
|           |              | L03.114   | Cellulitis of left upper limb                        |
|           |              | L03.115   | Cellulitis of right lower limb                       |
|           |              | L03.116   | Cellulitis of left lower limb                        |
|           |              | L03.119   | Cellulitis of unspecified part of limb               |
|           |              | L03.211   | Cellulitis of face                                   |
|           |              | L03.221   | Cellulitis of neck                                   |
|           |              | L03.311   | Cellulitis of abdominal wall                         |
|           |              | L03.312   | Cellulitis of back [any part except buttock]         |
|           |              | L03.313   | Cellulitis of chest wall                             |
|           |              | L03.314   | Cellulitis of groin                                  |
|           |              | L03.315   | Cellulitis of perineum                               |
|           |              | L03.316   | Cellulitis of umbilicus                              |
|           |              | L03.317   | Cellulitis of buttock                                |
|           |              | L03.319   | Cellulitis of trunk, unspecified                     |
|           |              | L03.811   | Cellulitis of head [any part, except face]           |
|           |              | L03.818   | Cellulitis of other sites                            |
|           |              | L03.90    | Cellulitis, unspecified                              |
|           |              | K12.2     | Cellulitis and abscess of mouth                      |
|           |              | L02.01    | Cutaneous abscess of face                            |
|           |              | L02.11    | Cutaneous abscess of neck                            |
|           |              | L02.211   | Cutaneous abscess of abdominal wall                  |
|           |              | L02.212   | Cutaneous abscess of back [any part, except buttock] |
|           |              | L02.213   | Cutaneous abscess of chest wall                      |
|           |              | L02.214   | Cutaneous abscess of groin                           |
|           |              | L02.215   | Cutaneous abscess of perineum                        |
|           |              | L02.216   | Cutaneous abscess of umbilicus                       |
|           |              | L02.219   | Cutaneous abscess of trunk, unspecified              |
|           |              | L02.31    | Cutaneous abscess of buttock                         |
|           |              | L02.411   | Cutaneous abscess of right axilla                    |

(continued)

**Table 2-2. Preliminary List of Conditions for Defining Potentially Preventable Hospital Readmissions for 30-Days Post-PAC Discharge with ICD-10 Codes (continued)**

| Condition                                  | Subcondition | ICD-10-CM | ICD-10 Description   |
|--|--------------|-----------|--|
|  |              | L02.412   | Cutaneous abscess of left axilla                                     |
|  |              | L02.413   | Cutaneous abscess of right upper limb                                |
|  |              | L02.414   | Cutaneous abscess of left upper limb                                 |
|  |              | L02.415   | Cutaneous abscess of right lower limb                                |
|  |              | L02.416   | Cutaneous abscess of left lower limb                                 |
|  |              | L02.419   | Cutaneous abscess of limb, unspecified                               |
|  |              | L02.511   | Cutaneous abscess of right hand                                      |
|  |              | L02.512   | Cutaneous abscess of left hand                                       |
|  |              | L02.519   | Cutaneous abscess of unspecified hand                                |
|  |              | L02.611   | Cutaneous abscess of right foot                                      |
|  |              | L02.612   | Cutaneous abscess of left foot                                       |
|  |              | L02.619   | Cutaneous abscess of unspecified foot                                |
|  |              | L02.811   | Cutaneous abscess of head [any part, except face]                    |
|  |              | L02.818   | Cutaneous abscess of other sites                                     |
|  |              | L02.91    | Cutaneous abscess, unspecified                                       |
|  |              | L08.89    | Other specified local infections of the skin and subcutaneous tissue |
|  |              | L08.9     | Local infection of the skin and subcutaneous tissue, unspecified     |
| Aspiration pneumonitis; food/vomitus [129] |              | J69.0     | Pneumonitis due to inhalation of food and vomit                      |
| Arrhythmia                                 |              | I48.91    | Unspecified atrial fibrillation                                      |
|  |              | I48.92    | Unspecified atrial flutter   |
|  |              | I48.0     | Paroxysmal atrial fibrillation                                       |
|  |              | I48.1     | Persistent atrial fibrillation                                       |
|  |              | I48.3     | Typical atrial flutter   |
|  |              | I48.4     | Atypical atrial flutter  |
| Intestinal impaction                       |              | K56.49    | Other impaction of intestine   |
|  |              | K56.41    | Fecal impaction  |
| Pressure ulcers                            |              | L89.90    | Pressure ulcer of unspecified site, unspecified stage                |
|  |              | L89.009   | Pressure ulcer of unspecified elbow, unspecified stage               |
|  |              | L89.119   | Pressure ulcer of right upper back, unspecified stage                |
|  |              | L89.129   | Pressure ulcer of left upper back, unspecified stage                 |
|  |              | L89.139   | Pressure ulcer of right lower back, unspecified stage                |
|  |              | L89.149   | Pressure ulcer of left lower back, unspecified stage                 |
|  |              | L89.159   | Pressure ulcer of sacral region, unspecified stage                   |

(continued)

**Table 2-2. Preliminary List of Conditions for Defining Potentially Preventable Hospital Readmissions for 30-Days Post-PAC Discharge with ICD-10 Codes (continued)**

| Condition | Subcondition | ICD-10-CM | ICD-10 Description  |
|-----------|--------------|-----------|---|
|           |              | L89.209   | Pressure ulcer of unspecified hip, unspecified stage          |
|           |              | L89.309   | Pressure ulcer of unspecified buttock, unspecified stage      |
|           |              | L89.509   | Pressure ulcer of unspecified ankle, unspecified stage        |
|           |              | L89.609   | Pressure ulcer of unspecified heel, unspecified stage         |
|           |              | L89.819   | Pressure ulcer of head, unspecified stage                     |
|           |              | L89.899   | Pressure ulcer of other site, unspecified stage               |
|           |              | L89.000   | Pressure ulcer of unspecified elbow, unstageable              |
|           |              | L89.003   | Pressure ulcer of unspecified elbow, stage 3                  |
|           |              | L89.004   | Pressure ulcer of unspecified elbow, stage 4                  |
|           |              | L89.010   | Pressure ulcer of right elbow, unstageable                    |
|           |              | L89.013   | Pressure ulcer of right elbow, stage 3                        |
|           |              | L89.014   | Pressure ulcer of right elbow, stage 4                        |
|           |              | L89.019   | Pressure ulcer of right elbow, unspecified stage              |
|           |              | L89.020   | Pressure ulcer of left elbow, unstageable                     |
|           |              | L89.023   | Pressure ulcer of left elbow, stage 3                         |
|           |              | L89.024   | Pressure ulcer of left elbow, stage 4                         |
|           |              | L89.029   | Pressure ulcer of left elbow, unspecified stage               |
|           |              | L89.100   | Pressure ulcer of unspecified part of back, unstageable       |
|           |              | L89.103   | Pressure ulcer of unspecified part of back, stage 3           |
|           |              | L89.104   | Pressure ulcer of unspecified part of back, stage 4           |
|           |              | L89.109   | Pressure ulcer of unspecified part of back, unspecified stage |
|           |              | L89.110   | Pressure ulcer of right upper back, unstageable               |
|           |              | L89.113   | Pressure ulcer of right upper back, stage 3                   |
|           |              | L89.114   | Pressure ulcer of right upper back, stage 4                   |
|           |              | L89.120   | Pressure ulcer of left upper back, unstageable                |
|           |              | L89.123   | Pressure ulcer of left upper back, stage 3                    |
|           |              | L89.124   | Pressure ulcer of left upper back, stage 4                    |
|           |              | L89.130   | Pressure ulcer of right lower back, unstageable               |
|           |              | L89.133   | Pressure ulcer of right lower back, stage 3                   |
|           |              | L89.134   | Pressure ulcer of right lower back, stage 4                   |
|           |              | L89.140   | Pressure ulcer of left lower back, unstageable                |
|           |              | L89.143   | Pressure ulcer of left lower back, stage 3                    |
|           |              | L89.144   | Pressure ulcer of left lower back, stage 4                    |

(continued)

**Table 2-2. Preliminary List of Conditions for Defining Potentially Preventable Hospital Readmissions for 30-Days Post-PAC Discharge with ICD-10 Codes (continued)**

| Condition | Subcondition | ICD-10-CM | ICD-10 Description  |
|-----------|--------------|-----------|---|
|           |              | L89.150   | Pressure ulcer of sacral region, unstageable                                  |
|           |              | L89.153   | Pressure ulcer of sacral region, stage 3                                      |
|           |              | L89.154   | Pressure ulcer of sacral region, stage 4                                      |
|           |              | L89.200   | Pressure ulcer of unspecified hip, unstageable                                |
|           |              | L89.203   | Pressure ulcer of unspecified hip, stage 3                                    |
|           |              | L89.204   | Pressure ulcer of unspecified hip, stage 4                                    |
|           |              | L89.210   | Pressure ulcer of right hip, unstageable                                      |
|           |              | L89.213   | Pressure ulcer of right hip, stage 3  |
|           |              | L89.214   | Pressure ulcer of right hip, stage 4  |
|           |              | L89.219   | Pressure ulcer of right hip, unspecified stage                                |
|           |              | L89.220   | Pressure ulcer of left hip, unstageable                                       |
|           |              | L89.223   | Pressure ulcer of left hip, stage 3   |
|           |              | L89.224   | Pressure ulcer of left hip, stage 4   |
|           |              | L89.229   | Pressure ulcer of left hip, unspecified stage                                 |
|           |              | L89.300   | Pressure ulcer of unspecified buttock, unstageable                            |
|           |              | L89.303   | Pressure ulcer of unspecified buttock, stage 3                                |
|           |              | L89.304   | Pressure ulcer of unspecified buttock, stage 4                                |
|           |              | L89.309   | Pressure ulcer of unspecified buttock, unspecified stage                      |
|           |              | L89.310   | Pressure ulcer of right buttock, unstageable                                  |
|           |              | L89.313   | Pressure ulcer of right buttock, stage 3                                      |
|           |              | L89.314   | Pressure ulcer of right buttock, stage 4                                      |
|           |              | L89.319   | Pressure ulcer of right buttock, unspecified stage                            |
|           |              | L89.320   | Pressure ulcer of left buttock, unstageable                                   |
|           |              | L89.323   | Pressure ulcer of left buttock, stage 3                                       |
|           |              | L89.324   | Pressure ulcer of left buttock, stage 4                                       |
|           |              | L89.329   | Pressure ulcer of left buttock, unspecified stage                             |
|           |              | L89.40    | Pressure ulcer of contiguous site of back, buttock and hip, unspecified stage |
|           |              | L89.43    | Pressure ulcer of contiguous site of back, buttock and hip, stage 3           |
|           |              | L89.44    | Pressure ulcer of contiguous site of back, buttock and hip, stage 4           |
|           |              | L89.45    | Pressure ulcer of contiguous site of back, buttock and hip, unstageable       |
|           |              | L89.500   | Pressure ulcer of unspecified ankle, unstageable                              |
|           |              | L89.503   | Pressure ulcer of unspecified ankle, stage 3                                  |

(continued)

**Table 2-2. Preliminary List of Conditions for Defining Potentially Preventable Hospital Readmissions for 30-Days Post-PAC Discharge with ICD-10 Codes (continued)**

| Condition | Subcondition | ICD-10-CM | ICD-10 Description                                     |
|-----------|--------------|-----------|--|
|           |              | L89.504   | Pressure ulcer of unspecified ankle, stage 4           |
|           |              | L89.509   | Pressure ulcer of unspecified ankle, unspecified stage |
|           |              | L89.510   | Pressure ulcer of right ankle, unstageable             |
|           |              | L89.513   | Pressure ulcer of right ankle, stage 3                 |
|           |              | L89.514   | Pressure ulcer of right ankle, stage 4                 |
|           |              | L89.519   | Pressure ulcer of right ankle, unspecified stage       |
|           |              | L89.520   | Pressure ulcer of left ankle, unstageable              |
|           |              | L89.523   | Pressure ulcer of left ankle, stage 3                  |
|           |              | L89.524   | Pressure ulcer of left ankle, stage 4                  |
|           |              | L89.529   | Pressure ulcer of left ankle, unspecified stage        |
|           |              | L89.600   | Pressure ulcer of unspecified heel, unstageable        |
|           |              | L89.603   | Pressure ulcer of unspecified heel, stage 3            |
|           |              | L89.604   | Pressure ulcer of unspecified heel, stage 4            |
|           |              | L89.610   | Pressure ulcer of right heel, unstageable              |
|           |              | L89.613   | Pressure ulcer of right heel, stage 3                  |
|           |              | L89.614   | Pressure ulcer of right heel, stage 4                  |
|           |              | L89.619   | Pressure ulcer of right heel, unspecified stage        |
|           |              | L89.620   | Pressure ulcer of left heel, unstageable               |
|           |              | L89.623   | Pressure ulcer of left heel, stage 3                   |
|           |              | L89.624   | Pressure ulcer of left heel, stage 4                   |
|           |              | L89.629   | Pressure ulcer of left heel, unspecified stage         |
|           |              | L89.629   | Pressure ulcer of left heel, unspecified stage         |
|           |              | L89.810   | Pressure ulcer of head, unstageable                    |
|           |              | L89.813   | Pressure ulcer of head, stage 3                        |
|           |              | L89.814   | Pressure ulcer of head, stage 4                        |
|           |              | L89.890   | Pressure ulcer of other site, unstageable              |
|           |              | L89.893   | Pressure ulcer of other site, stage 3                  |
|           |              | L89.894   | Pressure ulcer of other site, stage 4                  |
|           |              | L89.90    | Pressure ulcer of unspecified site, unspecified stage  |
|           |              | L89.93    | Pressure ulcer of unspecified site, stage 3            |
|           |              | L89.94    | Pressure ulcer of unspecified site, stage 4            |
|           |              | L89.95    | Pressure ulcer of unspecified site, unstageable        |

SOURCE: List of potentially preventable readmission conditions from RTI International with ICD-10-CM (version: July 2016).

NOTES: [###] indicates CCS code; \*All or some of these conditions are from the AHRQ PQI ICD-10 v5 specifications (We used the AHRQ PQI mappings as a source of information for mapping these codes to ICD-10, but note that the AHRQ mapping is also preliminary.)

To be considered a potentially preventable readmission, diagnosis codes must be the principal diagnosis on the readmission claim, except where noted.

^Primary diagnosis with COPD as a secondary diagnosis, per ACSC/PQI specifications

~Primary diagnosis with dehydration as a secondary diagnosis, per ACSC/PQI specifications



**Table 2-3. List of Conditions for Defining Potentially Preventable Hospital Readmissions for Within-PAC Stay with ICD-9 Codes**

*Note: These conditions will be used for the within-PAC stay window.*

| Conditions   | Diagnosis                  | ICD-9-CM | Clinical Rationale                          |
|--|----------------------------|----------|---|
| <b>Adult asthma*</b>                                 | *Extrinsic asthma NOS      | 493.00   | Inadequate management of chronic conditions |
|  | *Ext asthma w/ status asth | 493.01   |   |
|  | *Ext asthma w(acute) exac  | 493.02   |   |
|  | *Intrinsic asthma NOS      | 493.10   |   |
|  | *Int asthma w status asth  | 493.11   |   |
|  | *Int asthma w (ac) exac    | 493.12   |   |
|  | *Chronic obst asthma NOS   | 493.20   |   |
|  | *Ch ob asthma w stat asth  | 493.21   |   |
|  | *Ch obst asth w (ac) exac  | 493.22   |   |
|  | *Exercise ind bronchospasm | 493.81   |   |
|  | *Cough variant asthma      | 493.82   |   |
|  | *Asthma NOS                | 493.90   |   |
|  | *Asthma w status asth mat  | 493.91   |   |
|  | *Asthma NOS w (ac) exac    | 493.92   |   |
| <b>Chronic obstructive pulmonary disease (COPD)*</b> | *Simple Chr Bronchitis     | 491.0    | Inadequate management of chronic conditions |
|  | *Mucopurul Chr Bronchitis  | 491.1    |   |
|  | *Obs Chr Brnc w/o act exa  | 491.20   |   |
|  | *Obs Chr Brnc w/ act exa   | 491.21   |   |
|  | *Obs Chr Bronc w/ ac Bronc | 491.22   |   |
|  | *Chronic Bronchitis NEC    | 491.8    |   |
|  | *Chronic Bronchitis NOS    | 491.9    |   |
|  | *Emphysematous Bleb        | 492.0    |   |
|  | *Emphysema NEC             | 492.8    |   |
|  | *Bronchiectasis            | 494      |   |
|  | *Bronchiectas w/o ac exac  | 494.0    |   |
|  | *Bronchiectasis w/ ac exac | 494.1    |   |
|  | *Chr airway obstruct NEC   | 496      |   |
|  | ^Acute Bronchitis          | 466.0    |   |
|  | ^Bronchitis NOS            | 490      |   |

(continued)

**Table 2-3. List of Conditions for Defining Potentially Preventable Hospital Readmissions for Within-PAC Stay with ICD-9 Codes (continued)**

*Note: These conditions will be used for the within-PAC stay window.*

| Conditions                             | Diagnosis                  | ICD-9-CM | Clinical Rationale                          |
|--|----------------------------|----------|---|
| <b>Congestive heart failure (CHF)*</b> | *Rheumatic Heart Failure   | 398.91   | Inadequate management of chronic conditions |
|  | *Mal hypert hrt dis w/ CHF | 402.01   |   |
|  | *Benign hyp hrt dis w CHF  | 402.11   |   |
|  | *Hyperten heart dis w CHF  | 402.91   |   |
|  | *Mal hyper hrt/ren w/ CHF  | 404.01   |   |
|  | *Mal hyp hrt/ren w CHF/RF  | 404.03   |   |
|  | *Ben hyper hrt/ren w CHF   | 404.11   |   |
|  | *Ben hyp hrt/ren w CHF/RF  | 404.13   |   |
|  | *Hyper hrt/ren NOS w CHF   | 404.91   |   |
|  | *Hyp Ht/Ren NOS w CHR      | 404.93   |   |
|  | *Congestive Heart Failure  | 428.0    |   |
|  | *Left heart failure        | 428.1    |   |
|  | *Systolic hrt failure NOS  | 428.20   |   |
|  | *AC systolic hrt failure   | 428.21   |   |
|  | *Chr systolic hrt failure  | 428.22   |   |
|  | *AC on chr syst hrt fail   | 428.23   |   |
|  | *Diastolic hrt failure NOS | 428.30   |   |
|  | *AC diastolic hrt failure  | 428.31   |   |
|  | *Chr diastolic hrt fail    | 428.32   |   |
|  | *AC on chr diast hrt fail  | 428.33   |   |
|  | *Syst/diast hrt fail NOS   | 428.40   |   |
|  | *AC syst/diastole hrt fail | 428.41   |   |
|  | *Chr syst/diastl hrt fail  | 428.42   |   |
|  | *AC/CHR syst/dia hrt fail  | 428.43   |   |
|  | *Heart Failure NOS         | 428.9    |   |
|  | Acute lung edema NOS       | 518.4    |   |

(continued)

**Table 2-3. List of Conditions for Defining Potentially Preventable Hospital Readmissions for Within-PAC Stay with ICD-9 Codes (continued)**

*Note: These conditions will be used for the within-PAC stay window.*

| Conditions                               | Diagnosis  | ICD-9-CM | Clinical Rationale                          |
|--|--|----------|---|
| <b>Diabetes short-term complication*</b> | Secondary diabetes mellitus with ketoacidosis                                  | 249.1X   | Inadequate management of chronic conditions |
|  | Secondary diabetes mellitus with hyperosmolarity                               | 249.2X   |   |
|  | Secondary diabetes mellitus with other coma                                    | 249.3X   |   |
|  | Secondary diabetes mellitus with other specified manifestations (hypoglycemia) | 249.8X   |   |
|  | Diabetes with other specified manifestations (hypoglycemia)                    | 250.8X   |   |
|  | *DM Keto T2, DM Cont   | 250.10   |   |
|  | *DM Keto T1, DM Cont   | 250.11   |   |
|  | *DM Keto T2, DM Uncont   | 250.12   |   |
|  | *DM Keto T1, DM Uncont   | 250.13   |   |
|  | *DM W/ Hyprosm T2, DM Cont   | 250.20   |   |
|  | *DM W/ Hyprosm T1, DM Cont   | 250.21   |   |
|  | *DM W/ Hyprosm T2, DM Uncont   | 250.22   |   |
|  | *DM W/ Hyprosm T1, DM Uncont   | 250.23   |   |
|  | *DM Coma Nec Typ Ii, DM Cnt  | 250.30   |   |
|  | *DM Coma Nec T1, DM Cont   | 250.31   |   |
|  | *DM Coma Nec T2, DM Uncont   | 250.32   |   |
|  | *DM Coma Nec T1, DM Uncont   | 250.33   |   |
| <b>Hypertension*/Hypotension</b>         | *Malignant Hypertension  | 401.0    | Inadequate management of chronic conditions |
|  | *Hypertension NOS  | 401.9    |   |
|  | *Mal Hyperten hrt dis NOS  | 402.00   |   |
|  | *Benign hyp ht dis w/o hf  | 402.10   |   |

(continued)

**Table 2-3. List of Conditions for Defining Potentially Preventable Hospital Readmissions for Within-PAC Stay with ICD-9 Codes (continued)**

*Note: These conditions will be used for the within-PAC stay window.*

| Conditions                  | Diagnosis   | ICD-9-CM | Clinical Rationale                 |
|-----------------------------|---|----------|------------------------------------|
|                             | *Hyp hrt dis NOS w/o hf                           | 402.90   |                                    |
|                             | *Mal hyp ren w/o ren fail                         | 403.00   |                                    |
|                             | *Ben hy kid w cr kid I-IV                         | 403.10   |                                    |
|                             | *Hy kid NOS w cr kid I-IV                         | 403.90   |                                    |
|                             | *Mal hy ht/ren w/o chf/rf                         | 404.00   |                                    |
|                             | *Ben hy ht/ren w/o chf/rf                         | 404.10   |                                    |
|                             | *Hy ht/ren NOS w/o chf/rf                         | 404.90   |                                    |
|                             | Orthostatic hypotension                           | 458.0    |                                    |
|                             | Chronic hypotension                               | 458.1    |                                    |
|                             | Iatrogenic hypotension NEC                        | 458.29   |                                    |
|                             | Hypotension NEC                                   | 458.8    |                                    |
|                             | Hypotension NOS                                   | 458.9    |                                    |
| <b>Influenza</b>            | Influenza   | 487.X    | Inadequate management of infection |
|                             | Influenza due to identified avian influenza virus | 488.X    |                                    |
| <b>Bacterial pneumonia*</b> | *Pneumococcal Pneumonia                           | 481      | Inadequate management of infection |
|                             | *H.Influenzae Pneumonia                           | 482.2    |                                    |
|                             | *Strep Pneumonia Unspec                           | 482.30   |                                    |
|                             | *Grp A Strep Pneumonia                            | 482.31   |                                    |
|                             | *Grp B Strep Pneumonia                            | 482.32   |                                    |
|                             | *Oth Strep Pneumonia                              | 482.39   |                                    |
|                             | *Meth Sus Pneum D/T Staph                         | 482.41   |                                    |
|                             | *Meth Res Pneu D/T Staph                          | 482.42   |                                    |
|                             | *Bacterial Pneumonia Nos                          | 482.9    |                                    |

(continued)

**Table 2-3. List of Conditions for Defining Potentially Preventable Hospital Readmissions for Within-PAC Stay with ICD-9 Codes (continued)**

*Note: These conditions will be used for the within-PAC stay window.*

| Conditions  | Diagnosis   | ICD-9-CM | Clinical Rationale                 |
|---|---|----------|------------------------------------|
|   | *Mycoplasma Pneumonia                             | 483.0    |                                    |
|   | *Chlamydia Pneumonia                              | 483.1    |                                    |
|   | *Oth Spec Org Pneumonia                           | 483.8    |                                    |
|   | *Broncopneumonia Org Nos                          | 485      |                                    |
|   | *Pneumonia, Organism Nos                          | 486      |                                    |
| <b>Urinary tract infection*/ Kidney infection</b> | *Ac pyelonephritis NOS                            | 590.10   | Inadequate management of infection |
|   | *Ac pyelonephr w med necr                         | 590.11   |                                    |
|   | *Renal/perirenal abscess                          | 590.2    |                                    |
|   | *Pyeloureteritis cystica                          | 590.3    |                                    |
|   | *Pyelonephritis NOS                               | 590.80   |                                    |
|   | *Pyelonephrit in oth dis                          | 590.81   |                                    |
|   | *Infection of kidney NOS                          | 590.9    |                                    |
|   | *Acute cystitis                                   | 595.0    |                                    |
|   | Chr interstit cystitis                            | 595.1    |                                    |
|   | Chronic cystitis NEC                              | 595.2    |                                    |
|   | Cystitis in oth dis                               | 595.4    |                                    |
|   | Cystitis NEC                                      | 595.89   |                                    |
|   | *Cystitis NOS                                     | 595.9    |                                    |
|   | Urethral abscess                                  | 597.0    |                                    |
|   | *Urin tract infection NOS                         | 599.0    |                                    |
| <b>C. difficile infection [135 subset]</b>        | Intestinal infection due to Clostridium difficile | 008.45   | Inadequate management of infection |

(continued)

**Table 2-3. List of Conditions for Defining Potentially Preventable Hospital Readmissions for Within-PAC Stay with ICD-9 Codes (continued)**

*Note: These conditions will be used for the within-PAC stay window.*

| Conditions                              | Diagnosis   | ICD-9-CM | Clinical Rationale                 |
|---|---|----------|------------------------------------|
| <b>Septicemia (except in labor) [2]</b> | Salmonella septicemia   | 003.1    | Inadequate management of infection |
|   | Septicemic plague   | 020.2    |                                    |
|   | Anthrax septicemia  | 022.3    |                                    |
|   | Meningococemia  | 036.2    |                                    |
|   | Streptococcal septicemia                                      | 038.0    |                                    |
|   | Staphylococcal septicemia                                     | 038.1    |                                    |
|   | Staphylococcal septicemia, unspecified                        | 038.10   |                                    |
|   | Methicillin susceptible Staphylococcus aureus septicemia      | 038.11   |                                    |
|   | Methicillin resistant Staphylococcus aureus septicemia        | 038.12   |                                    |
|   | Other staphylococcal septicemia                               | 038.19   |                                    |
|   | Pneumococcal septicemia [Streptococcus pneumoniae septicemia] | 038.2    |                                    |
|   | Septicemia due to anaerobes                                   | 038.3    |                                    |
|   | Septicemia due to gram-negative organism, unspecified         | 038.40   |                                    |
|   | Septicemia due to hemophilus influenzae [H. influenzae]       | 038.41   |                                    |
|   | Septicemia due to escherichia coli [E. coli]                  | 038.42   |                                    |
|   | Septicemia due to pseudomonas                                 | 038.43   |                                    |
|   | Septicemia due to serratia                                    | 038.44   |                                    |
|   | Other septicemia due to gram- negative organisms              | 038.49   |                                    |
|   | Other specified septicemias                                   | 038.8    |                                    |
|   | Unspecified septicemia  | 038.9    |                                    |
|   | Herpetic septicemia   | 054.5    |                                    |

(continued)

**Table 2-3. List of Conditions for Defining Potentially Preventable Hospital Readmissions for Within-PAC Stay with ICD-9 Codes (continued)**

*Note: These conditions will be used for the within-PAC stay window.*

| Conditions   | Diagnosis  | ICD-9-CM | Clinical Rationale                 |
|--|--|----------|------------------------------------|
|  | Septic arterial embolism   | 449      |                                    |
|  | Sepsis   | 995.91   |                                    |
|  | Severe sepsis  | 995.92   |                                    |
|  | Septic shock   | 785.52   |                                    |
| <b>Skin and subcutaneous tissue infections [197]</b> | Cellulitis and abscess of finger, unspecified                    | 681.00   | Inadequate management of infection |
|  | Cellulitis and abscess of toe, unspecified                       | 681.10   |                                    |
|  | Cellulitis and abscess of unspecified digit                      | 681.9    |                                    |
|  | Cellulitis and abscess of face                                   | 682.0    |                                    |
|  | Cellulitis and abscess of neck                                   | 682.1    |                                    |
|  | Cellulitis and abscess of trunk                                  | 682.2    |                                    |
|  | Cellulitis and abscess of upper arm and forearm                  | 682.3    |                                    |
|  | Cellulitis and abscess of hand, except fingers and thumb         | 682.4    |                                    |
|  | Cellulitis and abscess of buttock                                | 682.5    |                                    |
|  | Cellulitis and abscess of leg, except foot                       | 682.6    |                                    |
|  | Cellulitis and abscess of foot, except toes                      | 682.7    |                                    |
|  | Cellulitis and abscess of other specified sites                  | 682.8    |                                    |
|  | Cellulitis and abscess of unspecified sites                      | 682.9    |                                    |
|  | Other specified local infections of skin and subcutaneous tissue | 686.8    |                                    |
|  | Unspecified local infection of skin and subcutaneous tissue      | 686.9    |                                    |

(continued)

**Table 2-3. List of Conditions for Defining Potentially Preventable Hospital Readmissions for Within-PAC Stay with ICD-9 Codes (continued)**

*Note: These conditions will be used for the within-PAC stay window.*

| Conditions  | Diagnosis   | ICD-9-CM | Clinical Rationale                                 |
|---|---|----------|--|
| <b>Dehydration*/<br/>Electrolyte<br/>imbalance [55]</b> | **Hyperosmolality and/or hypernatremia                      | 276.0    | Inadequate management of other<br>unplanned events |
|   | Hyposmolality and/or hyponatremia                           | 276.1    |  |
|   | Acidosis  | 276.2    |  |
|   | Alkalosis   | 276.3    |  |
|   | Mixed acid-base balance disorder                            | 276.4    |  |
|   | *Volume depletion, unspecified                              | 276.50   |  |
|   | *Dehydration  | 276.51   |  |
|   | *Hypovolemia  | 276.52   |  |
|   | Fluid overload disorder                                     | 276.6    |  |
|   | Other fluid overload  | 276.69   |  |
|   | Hyperpotassemia   | 276.7    |  |
|   | Hypopotassemia  | 276.8    |  |
|   | Electrolyte and fluid disorders not<br>elsewhere classified | 276.9    |  |
|   | **Intes Infec Rotavirus                                     | 008.61   |  |
|   | **Intes Infec Adenovirus                                    | 008.62   |  |
|   | **Int Inf Norwalk Virus                                     | 008.63   |  |
|   | **Int Inf Oth Sml Rnd Vrus                                  | 008.64   |  |
|   | **Intes Infec Calcivirus                                    | 008.65   |  |
|   | **Intes Infec Astrovirus                                    | 008.66   |  |
|   | **Int Inf Enterovirus NEC                                   | 008.67   |  |
|   | **Enteritis NOS   | 008.69   |  |
|   | **Viral Enteritis NOS                                       | 008.8    |  |
|   | **Infectious Enteritis NOS                                  | 009.0    |  |
|   | **Enteritis of Infect Orig                                  | 009.1    |  |
|   | **Infectious Diarrhea NOS                                   | 009.2    |  |
|   | **Diarrhea of Infect Orig                                   | 009.3    |  |
|   | **Noninf Gastroenterit NEC                                  | 558.9    |  |

(continued)



**Table 2-3. List of Conditions for Defining Potentially Preventable Hospital Readmissions for Within-PAC Stay with ICD-9 Codes (continued)**

*Note: These conditions will be used for the within-PAC stay window.*

| Conditions                                      | Diagnosis   | ICD-9-CM | Clinical Rationale                              |
|---|---|----------|---|
| <b>Aspiration pneumonitis; food/vomit [129]</b> | Pneumonitis due to inhalation of food or vomitus                          | 507.0    | Inadequate management of other unplanned events |
| <b>Anticoagulant complications</b>              | Phlebitis and thrombophlebitis  | 451.X    | Inadequate management of other unplanned events |
|   | Pulmonary embolism and infarction   | 415.1X   |   |
|   | Other venous embolism and thrombosis                                      | 453.X    |   |
| <b>Acute delirium</b>                           | Delirium due to conditions classified elsewhere                           | 293.0    | Inadequate management of other unplanned events |
|   | Subacute delirium   | 293.1    |   |
| <b>Acute renal failure*</b>                     | *Acute kidney failure with lesion of tubular necrosis                     | 584.5    | Inadequate management of other unplanned events |
|   | *Acute kidney failure with lesion of renal cortical necrosis              | 584.6    |   |
|   | *Acute kidney failure with lesion of renal medullary [papillary] necrosis | 584.7    |   |
|   | *Acute kidney failure with other specified pathological lesion in kidney  | 584.8    |   |
|   | *Acute kidney failure, unspecified  | 584.9    |   |
|   | *Renal Failure NOS  | 586      |   |
|   | *Surg Compl-Urinary Tract   | 997.5    |   |
| <b>Arrhythmia</b>                               | Atrial fibrillation   | 427.31   | Inadequate management of other unplanned events |
|   | Atrial flutter  | 427.32   |   |

(continued)

**Table 2-3. List of Conditions for Defining Potentially Preventable Hospital Readmissions for Within-PAC Stay with ICD-9 Codes (continued)**

*Note: These conditions will be used for the within-PAC stay window.*

| Conditions  | Diagnosis   | ICD-9-CM         | Clinical Rationale                              |
|---|---|------------------|---|
| <b>Deficiency and other anemia [59]</b>             | Other vitamin B12 deficiency anemia   | 281.1            | Inadequate management of other unplanned events |
|   | Folate-deficiency anemia  | 281.2            |   |
|   | Protein-deficiency anemia   | 281.4            |   |
|   | Iron deficiency anemias   | 280.X            |   |
| <b>Intestinal impaction</b>                         | Impaction of intestine, unspecified   | 560.30           | Inadequate management of other unplanned events |
|   | Fecal impaction   | 560.32           |   |
|   | Other impaction of intestine  | 560.39           |   |
| <b>Pressure ulcers</b>                              | Chronic ulcer of skin   | 707.0X<br>707.2X | Inadequate management of other unplanned events |
| <b>Deep vein thrombosis/<br/>Pulmonary embolism</b> | Other venous embolism and thrombosis of inferior vena cava                          | 453.2            | Inadequate management of other unplanned events |
|   | Acute venous embolism and thrombosis of deep vessels of lower extremity             | 453.4            |   |
|   | Acute venous embolism and thrombosis of unspecified deep vessels of lower extremity | 453.40           |   |
|   | Acute venous embolism and thrombosis of deep vessels of proximal lower extremity    | 453.41           |   |
|   | Acute venous embolism and thrombosis of deep vessels of distal lower extremity      | 453.42           |   |
|   | Acute venous embolism and thrombosis of deep veins of upper extremity               | 453.82           |   |
|   | Acute venous embolism and thrombosis of upper extremity, unspecified                | 453.83           |   |

(continued)

**Table 2-3. List of Conditions for Defining Potentially Preventable Hospital Readmissions for Within-PAC Stay with ICD-9 Codes (continued)**

*Note: These conditions will be used for the within-PAC stay window.*

| Conditions         | Diagnosis   | ICD-9-CM                      | Clinical Rationale           |
|--------------------|---|-------------------------------|------------------------------|
|                    | Acute venous embolism and thrombosis of axillary veins  | 453.84                        |                              |
|                    | Acute venous embolism and thrombosis of other specified veins                                   | 453.89                        |                              |
|                    | Other venous embolism and thrombosis of unspecified site  | 453.9                         |                              |
|                    | Other pulmonary embolism and infarction   | 415.19                        |                              |
| <b>Head injury</b> | Concussion with no loss of consciousness  | 850.0                         | Inadequate injury prevention |
|                    | Concussion, with loss of consciousness of 30 minutes or less                                    | 850.11                        |                              |
|                    | Concussion, with loss of consciousness from 31 to 59 minutes                                    | 850.12                        |                              |
|                    | Concussion with moderate loss of consciousness  | 850.2                         |                              |
|                    | Concussion with prolonged loss of consciousness and return to pre-existing conscious level      | 850.3                         |                              |
|                    | Concussion with prolonged loss of consciousness, without return to pre-existing conscious level | 850.4                         |                              |
|                    | Concussion with loss of consciousness of unspecified duration                                   | 850.5                         |                              |
|                    | Concussion, unspecified   | 850.9                         |                              |
|                    | Cortex (cerebral) contusion without mention of open intracranial wound                          | 851.0X<br>(X=0,1,2,3,4,5,6,9) |                              |
|                    | Cortex (cerebral) laceration without mention of open intracranial wound                         | 851.2X<br>(X=0,1,2,3,4,5,6,9) |                              |
|                    | Cerebellar or brain stem contusion without mention of open intracranial wound                   | 851.4X<br>(X=0,1,2,3,4,5,6,9) |                              |

(continued)

**Table 2-3. List of Conditions for Defining Potentially Preventable Hospital Readmissions for Within-PAC Stay with ICD-9 Codes (continued)**

*Note: These conditions will be used for the within-PAC stay window.*

| Conditions                      | Diagnosis   | ICD-9-CM                      | Clinical Rationale           |
|---------------------------------|---|-------------------------------|------------------------------|
|                                 | Cerebellar or brain stem laceration without mention of open intracranial wound                            | 851.6X<br>(X=0,1,2,3,4,5,6,9) |                              |
|                                 | Other and unspecified cerebral laceration and contusion without mention of open intracranial wound        | 851.8X<br>(X=0,1,2,3,4,5,6,9) |                              |
|                                 | Subarachnoid hemorrhage following injury without mention of open intracranial wound                       | 852.0X<br>(X=0,1,2,3,4,5,6,9) |                              |
|                                 | Subdural hemorrhage following injury without mention of open intracranial wound                           | 852.2X<br>(X=0,1,2,3,4,5,6,9) |                              |
|                                 | Extradural hemorrhage following injury without mention of open intracranial wound                         | 852.4X<br>(X=0,1,2,3,4,5,6,9) |                              |
|                                 | Other and unspecified intracranial hemorrhage following injury without mention of open intracranial wound | 853.0X<br>(X=0,1,2,3,4,5,6,9) |                              |
|                                 | Intracranial injury of other and unspecified nature without mention of open intracranial wound            | 854.0X<br>(X=0,1,2,3,4,5,6,9) |                              |
| <b>Upper extremity fracture</b> | Closed fracture of clavicle   | 810.0X<br>(X=0,1,2,3)         | Inadequate injury prevention |
|                                 | Open fracture of clavicle   | 810.1X<br>(X=0,1,2,3)         |                              |
|                                 | Closed fracture of scapula  | 811.0X<br>(X=0,1,2,3,9)       |                              |
|                                 | Open fracture of scapula  | 811.1X<br>(X=0,1,2,3,9)       |                              |
|                                 | Fracture of upper end of humerus closed   | 812.0X<br>(X=0,1,2,3,9)       |                              |
|                                 | Fracture of upper end of humerus open   | 812.1X<br>(X=0,1,2,3,9)       |                              |
|                                 | Closed fracture of shaft or unspecified part of humerus   | 812.2X<br>(X=0,1)             |                              |

(continued)

**Table 2-3. List of Conditions for Defining Potentially Preventable Hospital Readmissions for Within-PAC Stay with ICD-9 Codes (continued)**

*Note: These conditions will be used for the within-PAC stay window.*

| Conditions | Diagnosis   | ICD-9-CM                          | Clinical Rationale |
|------------|---|-----------------------------------|--------------------|
|            | Fracture of shaft or unspecified part of humerus open   | 812.3X<br>(X=0,1)                 |                    |
|            | Fracture of lower end of humerus closed                 | 812.4X<br>(X=0,1,2,3,4,9)         |                    |
|            | Fracture of lower end of humerus open                   | 812.5X<br>(X=0,1,2,3,4,9)         |                    |
|            | Fracture of upper end of radius and ulna closed         | 813.0X<br>(X=0,1,2,3,4,5,6,7,8)   |                    |
|            | Fracture of upper end of radius and ulna open           | 813.1X<br>(X=0,1,2,3,4,5,6,7,8)   |                    |
|            | Fracture of shaft of radius and ulna closed             | 813.2X<br>(X=0,1,2,3)             |                    |
|            | Fracture of shaft of radius and ulna open               | 813.3X<br>(X=0,1,2,3)             |                    |
|            | Fracture of lower end of radius and ulna closed         | 813.4X<br>(X=0,1,2,3,4,5,6,7)     |                    |
|            | Fracture of lower end of radius and ulna open           | 813.5X<br>(X=0,1,2,3,4)           |                    |
|            | Fracture of unspecified part of radius with ulna closed | 813.8X<br>(X=0,1,2,3)             |                    |
|            | Fracture of unspecified part of radius with ulna open   | 813.9X<br>(X=0,1,2,3)             |                    |
|            | Closed fractures of carpal bones                        | 814.0X<br>(X=0,1,2,3,4,5,6,7,8,9) |                    |
|            | Open fractures of carpal bones                          | 814.1X<br>(X=0,1,2,3,4,5,6,7,8,9) |                    |
|            | Closed fracture of metacarpal bones                     | 815.0X<br>(X=0,1,2,3,4,9)         |                    |
|            | Open fracture of metacarpal bones                       | 815.1X<br>(X=0,1,2,3,4,9)         |                    |
|            | Closed fracture of one or more phalanges of hand        | 816.0X<br>(X=0,1,2,3)             |                    |

(continued)

**Table 2-3. List of Conditions for Defining Potentially Preventable Hospital Readmissions for Within-PAC Stay with ICD-9 Codes (continued)**

*Note: These conditions will be used for the within-PAC stay window.*

| Conditions                      | Diagnosis  | ICD-9-CM                | Clinical Rationale           |
|---------------------------------|--|-------------------------|------------------------------|
|                                 | Open fracture of one or more phalanges of hand   | 816.1X<br>(X=0,1,2,3)   |                              |
|                                 | Multiple closed fractures of hand bones  | 817.0                   |                              |
|                                 | Multiple open fractures of hand bones  | 817.1                   |                              |
|                                 | Ill-defined closed fractures of upper limb   | 818.0                   |                              |
|                                 | Ill-defined open fractures of upper limb   | 818.1                   |                              |
|                                 | Multiple closed fractures involving both upper limbs, and upper limb with rib(s) and sternum | 819.0                   |                              |
|                                 | Multiple open fractures involving both upper limbs, and upper limb with rib(s) and sternum   | 819.1                   |                              |
| <b>Lower extremity fracture</b> | Transcervical fracture closed  | 820.0X<br>(X=0,1,2,3,9) | Inadequate injury prevention |
|                                 | Transcervical fracture open  | 820.1X<br>(X=0,1,2,3,9) |                              |
|                                 | Pertrochanteric fracture of femur closed   | 820.2X<br>(X=0,1,2)     |                              |
|                                 | Pertrochanteric fracture of femur open   | 820.3X<br>(X=0,1,2)     |                              |
|                                 | Closed fracture of unspecified part of neck of femur   | 820.8                   |                              |
|                                 | Open fracture of unspecified part of neck of femur   | 820.9                   |                              |
|                                 | Fracture of shaft or unspecified part of femur closed  | 821.0X<br>(X=0,1)       |                              |
|                                 | Fracture of shaft or unspecified part of femur open  | 821.1X<br>(X=0,1)       |                              |
|                                 | Fracture of lower end of femur closed  | 821.2X<br>(X=0,1,2,3,9) |                              |
|                                 | Fracture of lower end of femur open  | 821.3X<br>(X=0,1,2,3,9) |                              |

(continued)

**Table 2-3. List of Conditions for Defining Potentially Preventable Hospital Readmissions for Within-PAC Stay with ICD-9 Codes (continued)**

*Note: These conditions will be used for the within-PAC stay window.*

| Conditions | Diagnosis  | ICD-9-CM                         | Clinical Rationale |
|------------|--|----------------------------------|--------------------|
|            | Closed fracture of patella   | 822.0                            |                    |
|            | Open fracture of patella   | 822.1                            |                    |
|            | Fracture of upper end of tibia and fibula closed   | 823.0X<br>(X=0,1,2)              |                    |
|            | Fracture of upper end of tibia and fibula open   | 823.1X<br>(X=0,1,2)              |                    |
|            | Fracture of shaft of tibia and fibula open   | 823.3X<br>(X=0,1,2)              |                    |
|            | Fracture of tibia and fibula, torus fracture   | 823.4X<br>(X=0,1,2)              |                    |
|            | Fracture of unspecified part of tibia and fibula closed  | 823.8X<br>(X=0,1,2)              |                    |
|            | Fracture of unspecified part of tibia and fibula open  | 823.9X<br>(X=0,1,2)              |                    |
|            | Fracture of ankle  | 824.X<br>(X=0,1,2,3,4,5,6,7,8,9) |                    |
|            | Fracture of calcaneus, closed  | 825.0                            |                    |
|            | Fracture of calcaneus, open  | 825.1                            |                    |
|            | Fracture of other tarsal and metatarsal bones closed   | 825.2X<br>(X=0,1,2,3,4,5,9)      |                    |
|            | Fracture of other tarsal and metatarsal bones open   | 825.3X<br>(X=0,1,2,3,4,5,9)      |                    |
|            | Closed fracture of one or more phalanges of foot   | 826.0                            |                    |
|            | Open fracture of one or more phalanges of foot   | 826.1                            |                    |
|            | Other, multiple and ill-defined fractures of lower limb, closed  | 827.0                            |                    |
|            | Other, multiple and ill-defined fractures of lower limb, open  | 827.1                            |                    |
|            | Closed multiple fractures involving both lower limbs, lower with upper limb, and lower limb(s) with rib(s) and sternum | 828.0                            |                    |

(continued)

**Table 2-3. List of Conditions for Defining Potentially Preventable Hospital Readmissions for Within-PAC Stay with ICD-9 Codes (continued)**

*Note: These conditions will be used for the within-PAC stay window.*

| Conditions | Diagnosis  | ICD-9-CM | Clinical Rationale |
|------------|--|----------|--------------------|
|            | Open multiple fractures involving both lower limbs, lower with upper limb, and lower limb(s) with rib(s) and sternum | 828.1    |                    |
|            | Fracture of unspecified bone, closed   | 829.0    |                    |
|            | Fracture of unspecified bone, open   | 829.1    |                    |

SOURCE: List of potentially preventable readmission conditions from RTI International using ICD-9-CM (version: July 2016).

NOTES: [###] indicates Clinical Classifications Software (CCS) code

To be considered a potentially preventable readmission, diagnosis codes must be the principal diagnosis on the readmission claim, except where noted.

\*Ambulatory Care Sensitive Conditions (ACSCs)/Prevention Quality Indicators (PQIs)

^Primary diagnosis with COPD as a secondary diagnosis, per ACSC/PQI specifications

\*\* Primary diagnosis with dehydration (codes: 276.50, 276.51, 276.52) as secondary diagnosis, per ACSC/PQI specifications



**Table 2-4. Preliminary List of Conditions for Defining Potentially Preventable Hospital Readmissions for Within-PAC Stay with ICD-10 Codes**

| Conditions                                    | Subconditions     | ICD-10-CM | ICD-10 Description                                   |
|---|-------------------|-----------|--|
| Adult asthma*                                 |                   | J4521     | Mild intermittent asthma with (acute) exacerbation   |
|   |                   | J4522     | Mild intermittent asthma with status asthmaticus     |
|   |                   | J4531     | Mild persistent asthma with (acute) exacerbation     |
|   |                   | J4532     | Mild persistent asthma with status asthmaticus       |
|   |                   | J4541     | Moderate persistent asthma with (acute) exacerbation |
|   |                   | J4542     | Moderate persistent asthma with status asthmaticus   |
|   |                   | J4551     | Severe persistent asthma with (acute) exacerbation   |
|   |                   | J4552     | Severe persistent asthma with status asthmaticus     |
|   |                   | J45901    | Unspecified asthma with (acute) exacerbation         |
|   |                   | J45902    | Unspecified asthma with status asthmaticus           |
|   |                   | J45990    | Exercise induced bronchospasm                        |
|   |                   | J45991    | Cough variant asthma                                 |
|   |                   | J45998    | Other asthma   |
| Chronic obstructive pulmonary disease (COPD)* | Acute bronchitis^ | J200      | Acute bronchitis due to Mycoplasma pneumoniae        |
|   |                   | J201      | Acute bronchitis due to Hemophilus influenzae        |
|   |                   | J202      | Acute bronchitis due to streptococcus                |
|   |                   | J203      | Acute bronchitis due to coxsackievirus               |
|   |                   | J204      | Acute bronchitis due to parainfluenza virus          |
|   |                   | J205      | Acute bronchitis due to respiratory syncytial virus  |
|   |                   | J206      | Acute bronchitis due to rhinovirus                   |
|   |                   | J207      | Acute bronchitis due to echovirus                    |
|   |                   | J208      | Acute bronchitis due to other specified organisms    |
|   |                   | J209      | Acute bronchitis, unspecified                        |
|   |                   | J40       | Bronchitis, not specified as acute or chronic        |
|   | COPD              | J410      | Simple chronic bronchitis                            |
|   |                   | J411      | Mucopurulent chronic bronchitis                      |

(continued)

**Table 2-4. Preliminary List of Conditions for Defining Potentially Preventable Hospital Readmissions for Within-PAC Stay with ICD-10 Codes (continued)**

| Conditions                      | Subconditions | ICD-10-CM | ICD-10 Description   |
|---------------------------------|---------------|-----------|--|
|                                 |               | J418      | Mixed simple and mucopurulent chronic bronchitis   |
|                                 |               | J42       | Unspecified chronic bronchitis   |
|                                 |               | J430      | Unilateral pulmonary emphysema [MacLeod's syndrome]  |
|                                 |               | J431      | Panlobular emphysema   |
|                                 |               | J432      | Centrilobular emphysema  |
|                                 |               | J438      | Other emphysema  |
|                                 |               | J439      | Emphysema, unspecified   |
|                                 |               | J440      | Chronic obstructive pulmonary disease with acute lower respiratory infection   |
|                                 |               | J441      | Chronic obstructive pulmonary disease with (acute) exacerbation  |
|                                 |               | J449      | Chronic obstructive pulmonary disease, unspecified   |
|                                 |               | J470      | Bronchiectasis with acute lower respiratory infection  |
|                                 |               | J471      | Bronchiectasis with (acute) exacerbation   |
|                                 |               | J479      | Bronchiectasis, uncomplicated  |
| Congestive heart failure (CHF)* |               | I09.81    | Rheumatic heart failure  |
|                                 |               | I11.0     | Hypertensive heart disease with heart failure  |
|                                 |               | I11.0     | Hypertensive heart disease with heart failure  |
|                                 |               | I11.0     | Hypertensive heart disease with heart failure  |
|                                 |               | I13.0     | Hypertensive heart and chronic kidney disease with heart failure and stage 1 through stage 4 chronic kidney disease, or unspecified chronic kidney disease |
|                                 |               | I13.2     | Hypertensive heart and chronic kidney disease with heart failure and with stage 5 chronic kidney disease, or end stage renal disease                       |
|                                 |               | I13.0     | Hypertensive heart and chronic kidney disease with heart failure and stage 1 through stage 4 chronic kidney disease, or unspecified chronic kidney disease |

(continued)

**Table 2-4. Preliminary List of Conditions for Defining Potentially Preventable Hospital Readmissions for Within-PAC Stay with ICD-10 Codes (continued)**

| Conditions                        | Subconditions | ICD-10-CM | ICD-10 Description   |
|-----------------------------------|---------------|-----------|--|
|                                   |               | I13.2     | Hypertensive heart and chronic kidney disease with heart failure and with stage 5 chronic kidney disease, or end stage renal disease                       |
|                                   |               | I13.0     | Hypertensive heart and chronic kidney disease with heart failure and stage 1 through stage 4 chronic kidney disease, or unspecified chronic kidney disease |
|                                   |               | I13.2     | Hypertensive heart and chronic kidney disease with heart failure and with stage 5 chronic kidney disease, or end stage renal disease                       |
|                                   |               | I50.9     | Heart failure, unspecified   |
|                                   |               | I50.1     | Left ventricular failure   |
|                                   |               | I50.20    | Unspecified systolic (congestive) heart failure  |
|                                   |               | I50.21    | Acute systolic (congestive) heart failure  |
|                                   |               | I50.22    | Chronic systolic (congestive) heart failure  |
|                                   |               | I50.23    | Acute on chronic systolic (congestive) heart failure   |
|                                   |               | I50.30    | Unspecified diastolic (congestive) heart failure   |
|                                   |               | I50.31    | Acute diastolic (congestive) heart failure   |
|                                   |               | I50.32    | Chronic diastolic (congestive) heart failure   |
|                                   |               | I50.33    | Acute on chronic diastolic (congestive) heart failure  |
|                                   |               | I50.40    | Unspecified combined systolic (congestive) and diastolic (congestive) heart failure  |
|                                   |               | I50.41    | Acute combined systolic (congestive) and diastolic (congestive) heart failure  |
|                                   |               | I50.42    | Chronic combined systolic (congestive) and diastolic (congestive) heart failure  |
|                                   |               | I50.43    | Acute on chronic combined systolic (congestive) and diastolic (congestive) heart failure   |
|                                   |               | I50.9     | Heart failure, unspecified   |
|                                   |               | J81.0     | Acute pulmonary edema  |
| Diabetes short-term complication* |               | E1010     | Type 1 diabetes mellitus with ketoacidosis without coma  |

(continued)

**Table 2-4. Preliminary List of Conditions for Defining Potentially Preventable Hospital Readmissions for Within-PAC Stay with ICD-10 Codes (continued)**

| Conditions | Subconditions | ICD-10-CM | ICD-10 Description  |
|------------|---------------|-----------|---|
|            |               | E1011     | Type 1 diabetes mellitus with ketoacidosis with coma  |
|            |               | E10641    | Type 1 diabetes mellitus with hypoglycemia with coma  |
|            |               | E1065     | Type 1 diabetes mellitus with hyperglycemia   |
|            |               | E1100     | Type 2 diabetes mellitus with hyperosmolarity without nonketotic hyperglycemic-hyperosmolar coma (NKHHC)          |
|            |               | E1101     | Type 2 diabetes mellitus with hyperosmolarity with coma   |
|            |               | E11641    | Type 2 diabetes mellitus with hypoglycemia with coma  |
|            |               | E1165     | Type 2 diabetes mellitus with hyperglycemia   |
|            |               | E08.10    | Diabetes mellitus due to underlying condition with ketoacidosis without coma                                      |
|            |               | E09.10    | Drug or chemical induced diabetes mellitus with ketoacidosis without coma   |
|            |               | E13.10    | Other specified diabetes mellitus with ketoacidosis without coma  |
|            |               | E08.65    | Diabetes mellitus due to underlying condition with hyperglycemia  |
|            |               | E08.01    | Diabetes mellitus due to underlying condition with hyperosmolarity with coma                                      |
|            |               | E09.01    | Drug or chemical induced diabetes mellitus with hyperosmolarity with coma   |
|            |               | E13.00    | Other specified diabetes mellitus with hyperosmolarity without nonketotic hyperglycemic-hyperosmolar coma (NKHHC) |
|            |               | E08.65    | Diabetes mellitus due to underlying condition with hyperglycemia  |
|            |               | E08.11    | Diabetes mellitus due to underlying condition with ketoacidosis with coma   |
|            |               | E08.641   | Diabetes mellitus due to underlying condition with hypoglycemia with coma   |
|            |               | E09.11    | Drug or chemical induced diabetes mellitus with ketoacidosis with coma  |

(continued)

**Table 2-4. Preliminary List of Conditions for Defining Potentially Preventable Hospital Readmissions for Within-PAC Stay with ICD-10 Codes (continued)**

| Conditions | Subconditions | ICD-10-CM | ICD-10 Description  |
|------------|---------------|-----------|---|
|            |               | E09.641   | Drug or chemical induced diabetes mellitus with hypoglycemia with coma          |
|            |               | E13.11    | Other specified diabetes mellitus with ketoacidosis with coma                   |
|            |               | E13.641   | Other specified diabetes mellitus with hypoglycemia with coma                   |
|            |               | E09.65    | Drug or chemical induced diabetes mellitus with hyperglycemia                   |
|            |               | E08.618   | Diabetes mellitus due to underlying condition with other diabetic arthropathy   |
|            |               | E08.620   | Diabetes mellitus due to underlying condition with diabetic dermatitis          |
|            |               | E08.621   | Diabetes mellitus due to underlying condition with foot ulcer                   |
|            |               | E08.622   | Diabetes mellitus due to underlying condition with other skin ulcer             |
|            |               | E08.628   | Diabetes mellitus due to underlying condition with other skin complications     |
|            |               | E08.630   | Diabetes mellitus due to underlying condition with periodontal disease          |
|            |               | E08.638   | Diabetes mellitus due to underlying condition with other oral complications     |
|            |               | E08.65    | Diabetes mellitus due to underlying condition with hyperglycemia                |
|            |               | E08.69    | Diabetes mellitus due to underlying condition with other specified complication |
|            |               | E09.618   | Drug or chemical induced diabetes mellitus with other diabetic arthropathy      |
|            |               | E09.621   | Drug or chemical induced diabetes mellitus with foot ulcer                      |
|            |               | E09.622   | Drug or chemical induced diabetes mellitus with other skin ulcer                |
|            |               | E09.628   | Drug or chemical induced diabetes mellitus with other skin complications        |

(continued)

**Table 2-4. Preliminary List of Conditions for Defining Potentially Preventable Hospital Readmissions for Within-PAC Stay with ICD-10 Codes (continued)**

| Conditions | Subconditions | ICD-10-CM | ICD-10 Description   |
|------------|---------------|-----------|--|
|            |               | E09.630   | Drug or chemical induced diabetes mellitus with periodontal disease          |
|            |               | E09.638   | Drug or chemical induced diabetes mellitus with other oral complications     |
|            |               | E09.649   | Drug or chemical induced diabetes mellitus with hypoglycemia without coma    |
|            |               | E09.65    | Drug or chemical induced diabetes mellitus with hyperglycemia                |
|            |               | E09.69    | Drug or chemical induced diabetes mellitus with other specified complication |
|            |               | E13.620   | Other specified diabetes mellitus with diabetic dermatitis                   |
|            |               | E13.621   | Other specified diabetes mellitus with foot ulcer                            |
|            |               | E13.622   | Other specified diabetes mellitus with other skin ulcer                      |
|            |               | E13.628   | Other specified diabetes mellitus with other skin complications              |
|            |               | E13.638   | Other specified diabetes mellitus with other oral complications              |
|            |               | E13.649   | Other specified diabetes mellitus with hypoglycemia without coma             |
|            |               | E13.65    | Other specified diabetes mellitus with hyperglycemia                         |
|            |               | E13.69    | Other specified diabetes mellitus with other specified complication          |
|            |               | E09.69    | Drug or chemical induced diabetes mellitus with other specified complication |
|            |               | E11.618   | Type 2 diabetes mellitus with other diabetic arthropathy                     |
|            |               | E11.620   | Type 2 diabetes mellitus with diabetic dermatitis                            |
|            |               | E11.621   | Type 2 diabetes mellitus with foot ulcer                                     |
|            |               | E11.622   | Type 2 diabetes mellitus with other skin ulcer                               |
|            |               | E11.628   | Type 2 diabetes mellitus with other skin complications                       |
|            |               | E11.630   | Type 2 diabetes mellitus with periodontal disease                            |
|            |               | E11.638   | Type 2 diabetes mellitus with other oral complications                       |

(continued)

**Table 2-4. Preliminary List of Conditions for Defining Potentially Preventable Hospital Readmissions for Within-PAC Stay with ICD-10 Codes (continued)**

| Conditions                | Subconditions | ICD-10-CM | ICD-10 Description  |
|---------------------------|---------------|-----------|---|
|                           |               | E11.649   | Type 2 diabetes mellitus with hypoglycemia without coma   |
|                           |               | E11.65    | Type 2 diabetes mellitus with hyperglycemia   |
|                           |               | E11.69    | Type 2 diabetes mellitus with other specified complication  |
|                           |               | E10.618   | Type 1 diabetes mellitus with other diabetic arthropathy  |
|                           |               | E10.620   | Type 1 diabetes mellitus with diabetic dermatitis   |
|                           |               | E10.621   | Type 1 diabetes mellitus with foot ulcer  |
|                           |               | E10.622   | Type 1 diabetes mellitus with other skin ulcer  |
|                           |               | E10.628   | Type 1 diabetes mellitus with other skin complications  |
|                           |               | E10.630   | Type 1 diabetes mellitus with periodontal disease   |
|                           |               | E10.638   | Type 1 diabetes mellitus with other oral complications  |
|                           |               | E10.649   | Type 1 diabetes mellitus with hypoglycemia without coma   |
|                           |               | E10.65    | Type 1 diabetes mellitus with hyperglycemia   |
|                           |               | E10.69    | Type 1 diabetes mellitus with other specified complication  |
| Hypotension/Hypertension* | Hypotension   | I95.1     | Orthostatic hypotension   |
|                           |               | I95.89    | Other hypotension   |
|                           |               | I95.2     | Hypotension due to drugs  |
|                           |               | I95.81    | Postprocedural hypotension  |
|                           |               | I95.89    | Other hypotension   |
|                           |               | I95.9     | Hypotension, unspecified  |
|                           | Hypertension  | I10       | Essential (primary) hypertension  |
|                           |               | I119      | Hypertensive heart disease without heart failure  |
|                           |               | I129      | Hypertensive chronic kidney disease with stage 1 through stage 4 chronic kidney disease, or unspecified chronic kidney disease                                  |
|                           |               | I1310     | Hypertensive heart and chronic kidney disease without heart failure, with stage 1 through stage 4 chronic kidney disease, or unspecified chronic kidney disease |

(continued)

**Table 2-4. Preliminary List of Conditions for Defining Potentially Preventable Hospital Readmissions for Within-PAC Stay with ICD-10 Codes (continued)**

| Conditions           | Subconditions | ICD-10-CM | ICD-10 Description  |
|----------------------|---------------|-----------|---|
| Influenza            |               | J11.00    | Influenza due to unidentified influenza virus with unspecified type of pneumonia          |
|                      |               | J12.9     | Viral pneumonia, unspecified  |
|                      |               | J10.1     | Influenza due to other identified influenza virus with other respiratory manifestations   |
|                      |               | J11.1     | Influenza due to unidentified influenza virus with other respiratory manifestations       |
|                      |               | J11.2     | Influenza due to unidentified influenza virus with gastrointestinal manifestations        |
|                      |               | J11.81    | Influenza due to unidentified influenza virus with encephalopathy                         |
|                      |               | J11.89    | Influenza due to unidentified influenza virus with other manifestations                   |
|                      |               | J09.X1    | Influenza due to identified novel influenza A virus with pneumonia                        |
|                      |               | J09.X2    | Influenza due to identified novel influenza A virus with other respiratory manifestations |
|                      |               | J09.X3    | Influenza due to identified novel influenza A virus with gastrointestinal manifestations  |
|                      |               | J09.X9    | Influenza due to identified novel influenza A virus with other manifestations             |
|                      |               | J10.08    | Influenza due to other identified influenza virus with other specified pneumonia          |
| Bacterial pneumonia* |               | J13       | Pneumonia due to Streptococcus pneumoniae   |
|                      |               | J14       | Pneumonia due to Hemophilus influenzae  |
|                      |               | J15211    | Pneumonia due to Methicillin susceptible Staphylococcus aureus                            |
|                      |               | J15212    | Pneumonia due to Methicillin resistant Staphylococcus aureus                              |
|                      |               | J153      | Pneumonia due to streptococcus, group B   |
|                      |               | J154      | Pneumonia due to other streptococci   |

(continued)



**Table 2-4. Preliminary List of Conditions for Defining Potentially Preventable Hospital Readmissions for Within-PAC Stay with ICD-10 Codes (continued)**

| Conditions                                | Subconditions           | ICD-10-CM | ICD-10 Description   |
|---|-------------------------|-----------|--|
|   |                         | J157      | Pneumonia due to <i>Mycoplasma pneumoniae</i>                        |
|   |                         | J159      | Unspecified bacterial pneumonia                                      |
|   |                         | J160      | Chlamydial pneumonia   |
|   |                         | J168      | Pneumonia due to other specified infectious organisms                |
|   |                         | J180      | Bronchopneumonia, unspecified organism                               |
|   |                         | J181      | Lobar pneumonia, unspecified organism                                |
|   |                         | J188      | Other pneumonia, unspecified organism                                |
|   |                         | J189      | Pneumonia, unspecified organism                                      |
| Urinary tract infection*/Kidney infection | Urinary tract infection | N10       | Acute tubulo-interstitial nephritis                                  |
|   |                         | N119      | Chronic tubulo-interstitial nephritis, unspecified                   |
|   |                         | N12       | Tubulo-interstitial nephritis, not specified as acute or             |
|   |                         | N151      | Renal and perinephric abscess  |
|   |                         | N159      | Renal tubulo-interstitial disease, unspecified                       |
|   |                         | N16       | Renal tubulo-interstitial disorders in diseases classified elsewhere |
|   |                         | N2884     | Pyelitis cystica   |
|   |                         | N2885     | Pyeloureteritis cystica  |
|   |                         | N2886     | Ureteritis cystica   |
|   |                         | N3000     | Acute cystitis without hematuria                                     |
|   |                         | N3001     | Acute cystitis with hematuria  |
|   |                         | N3090     | Cystitis, unspecified without hematuria                              |
|   |                         | N3091     | Cystitis, unspecified with hematuria                                 |
|   |                         | N390      | Urinary tract infection, site not specified                          |
|   | Kidney infection        | N30.10    | Interstitial cystitis (chronic) without hematuria                    |
|   |                         | N30.11    | Interstitial cystitis (chronic) with hematuria                       |
|   |                         | N30.20    | Other chronic cystitis without hematuria                             |
|   |                         | N30.21    | Other chronic cystitis with hematuria                                |

(continued)

**Table 2-4. Preliminary List of Conditions for Defining Potentially Preventable Hospital Readmissions for Within-PAC Stay with ICD-10 Codes (continued)**

| Conditions                          | Subconditions | ICD-10-CM | ICD-10 Description  |
|-------------------------------------|---------------|-----------|---|
|                                     |               | N30.80    | Other cystitis without hematuria                            |
|                                     |               | N30.81    | Other cystitis with hematuria                               |
|                                     |               | N34.0     | Urethral abscess  |
| C. difficile infection [135 subset] |               | A04.7     | Enterocolitis due to Clostridium difficile                  |
| Septicemia (except in labor) [2]    |               | A02.1     | Salmonella sepsis   |
|                                     |               | A20.7     | Septicemic plague   |
|                                     |               | A22.7     | Anthrax sepsis  |
|                                     |               | A39.4     | Meningococcemia, unspecified                                |
|                                     |               | A40.9     | Streptococcal sepsis, unspecified                           |
|                                     |               | A41.2     | Sepsis due to unspecified staphylococcus                    |
|                                     |               | A41.01    | Sepsis due to Methicillin susceptible Staphylococcus aureus |
|                                     |               | A41.02    | Sepsis due to Methicillin resistant Staphylococcus aureus   |
|                                     |               | A41.1     | Sepsis due to other specified staphylococcus                |
|                                     |               | A40.3     | Sepsis due to Streptococcus pneumoniae                      |
|                                     |               | A41.4     | Sepsis due to anaerobes                                     |
|                                     |               | A41.50    | Gram-negative sepsis, unspecified                           |
|                                     |               | A41.3     | Sepsis due to Hemophilus influenzae                         |
|                                     |               | A41.51    | Sepsis due to Escherichia coli [E. coli]                    |
|                                     |               | A41.52    | Sepsis due to Pseudomonas                                   |
|                                     |               | A4153     | Sepsis due to Serratia                                      |
|                                     |               | A41.59    | Other Gram-negative sepsis                                  |
|                                     |               | A41.89    | Other specified sepsis                                      |
|                                     |               | A41.9     | Sepsis, unspecified organism                                |
|                                     |               | B00.7     | Disseminated herpesviral disease                            |
|                                     |               | I76       | Septic arterial embolism                                    |
|                                     |               | A41.9     | Sepsis, unspecified organism                                |
|                                     |               | R65.20    | Severe sepsis without septic shock                          |

(continued)

**Table 2-4. Preliminary List of Conditions for Defining Potentially Preventable Hospital Readmissions for Within-PAC Stay with ICD-10 Codes (continued)**

| Conditions                               | Subconditions                         | ICD-10-CM | ICD-10 Description   |
|--|---------------------------------------|-----------|--|
| Dehydration*/ Electrolyte imbalance [55] | Dehydration                           | R65.21    | Severe sepsis with septic shock  |
|  |                                       | E860      | Dehydration  |
|  |                                       | E861      | Hypovolemia  |
|  |                                       | E869      | Volume depletion, unspecified  |
|  | Hyperosmolality and/or hypernatremia~ | E870      | Hyperosmolality and hypernatremia  |
|  | Hyposmolality and hyponatremia        | E871      | Hyposmolality and hyponatremia   |
|  | Gastroenteritis~                      | A080      | Rotaviral enteritis  |
|  |                                       | A0811     | Acute gastroenteropathy due to Norwalk agent                               |
|  |                                       | A0819     | Acute gastroenteropathy due to other small round                           |
|  |                                       | A082      | Adenoviral enteritis   |
|  |                                       | A0831     | Calicivirus enteritis  |
|  |                                       | A0832     | Astrovirus enteritis   |
|  |                                       | A0839     | Other viral enteritis  |
|  |                                       | A084      | Viral intestinal infection, unspecified                                    |
|  |                                       | A088      | Other specified intestinal infections                                      |
|  |                                       | A09       | Infectious gastroenteritis and colitis, unspecified                        |
|  |                                       | K5289     | Other specified noninfective gastroenteritis and colitis                   |
|  |                                       | K529      | Noninfective gastroenteritis and colitis, unspecified                      |
|  |                                       | E87.2     | Acidosis   |
|  |                                       | E87.3     | Alkalosis  |
|  |                                       | E87.4     | Mixed disorder of acid-base balance  |
|  |                                       | E87.70    | Fluid overload, unspecified  |
|  |                                       | E87.79    | Other fluid overload   |
|  |                                       | E87.5     | Hyperkalemia   |
|  |                                       | E87.6     | Hypokalemia  |
|  |                                       | E87.8     | Other disorders of electrolyte and fluid balance, not elsewhere classified |

(continued)

**Table 2-4. Preliminary List of Conditions for Defining Potentially Preventable Hospital Readmissions for Within-PAC Stay with ICD-10 Codes (continued)**

| Conditions                                    | Subconditions | ICD-10-CM | ICD-10 Description                                   |
|---|---------------|-----------|--|
| Acute kidney failure                          |               | N170      | Acute kidney failure with tubular necrosis           |
|   |               | N171      | Acute kidney failure with acute cortical necrosis    |
|   |               | N172      | Acute kidney failure with medullary necrosis         |
|   |               | N178      | Other acute kidney failure                           |
|   |               | N179      | Acute kidney failure, unspecified                    |
|   |               | N19       | Unspecified kidney failure                           |
|   |               | N990      | Postprocedural (acute) (chronic) kidney failure      |
| Skin and subcutaneous tissue infections [197] |               | L03.021   | Acute lymphangitis of right finger                   |
|   |               | L03.022   | Acute lymphangitis of left finger                    |
|   |               | L03.029   | Acute lymphangitis of unspecified finger             |
|   |               | L03.041   | Acute lymphangitis of right toe                      |
|   |               | L03.042   | Acute lymphangitis of left toe                       |
|   |               | L03.049   | Acute lymphangitis of unspecified toe                |
|   |               | L03.121   | Acute lymphangitis of right axilla                   |
|   |               | L03.122   | Acute lymphangitis of left axilla                    |
|   |               | L03.123   | Acute lymphangitis of right upper limb               |
|   |               | L03.124   | Acute lymphangitis of left upper limb                |
|   |               | L03.125   | Acute lymphangitis of right lower limb               |
|   |               | L03.126   | Acute lymphangitis of left lower limb                |
|   |               | L03.129   | Acute lymphangitis of unspecified part of limb       |
|   |               | L03.212   | Acute lymphangitis of face                           |
|   |               | L03.222   | Acute lymphangitis of neck                           |
|   |               | L03.321   | Acute lymphangitis of abdominal wall                 |
|   |               | L03.322   | Acute lymphangitis of back [any part except buttock] |
|   |               | L03.323   | Acute lymphangitis of chest wall                     |
|   |               | L03.324   | Acute lymphangitis of groin                          |
|   |               | L03.325   | Acute lymphangitis of perineum                       |

(continued)

**Table 2-4. Preliminary List of Conditions for Defining Potentially Preventable Hospital Readmissions for Within-PAC Stay with ICD-10 Codes (continued)**

| Conditions | Subconditions | ICD-10-CM | ICD-10 Description                                 |
|------------|---------------|-----------|--|
|            |               | L03.326   | Acute lymphangitis of umbilicus                    |
|            |               | L03.327   | Acute lymphangitis of buttock                      |
|            |               | L03.329   | Acute lymphangitis of trunk, unspecified           |
|            |               | L03.891   | Acute lymphangitis of head [any part, except face] |
|            |               | L03.898   | Acute lymphangitis of other sites                  |
|            |               | L03.91    | Acute lymphangitis, unspecified                    |
|            |               | L03.011   | Cellulitis of right finger                         |
|            |               | L03.012   | Cellulitis of left finger                          |
|            |               | L03.019   | Cellulitis of unspecified finger                   |
|            |               | L03.031   | Cellulitis of right toe                            |
|            |               | L03.032   | Cellulitis of left toe                             |
|            |               | L03.039   | Cellulitis of unspecified toe                      |
|            |               | L03.111   | Cellulitis of right axilla                         |
|            |               | L03.112   | Cellulitis of left axilla                          |
|            |               | L03.113   | Cellulitis of right upper limb                     |
|            |               | L03.114   | Cellulitis of left upper limb                      |
|            |               | L03.115   | Cellulitis of right lower limb                     |
|            |               | L03.116   | Cellulitis of left lower limb                      |
|            |               | L03.119   | Cellulitis of unspecified part of limb             |
|            |               | L03.211   | Cellulitis of face                                 |
|            |               | L03.221   | Cellulitis of neck                                 |
|            |               | L03.311   | Cellulitis of abdominal wall                       |
|            |               | L03.312   | Cellulitis of back [any part except buttock]       |
|            |               | L03.313   | Cellulitis of chest wall                           |
|            |               | L03.314   | Cellulitis of groin                                |
|            |               | L03.315   | Cellulitis of perineum                             |
|            |               | L03.316   | Cellulitis of umbilicus                            |

(continued)

**Table 2-4. Preliminary List of Conditions for Defining Potentially Preventable Hospital Readmissions for Within-PAC Stay with ICD-10 Codes (continued)**

| Conditions | Subconditions | ICD-10-CM | ICD-10 Description                                   |
|------------|---------------|-----------|--|
|            |               | L03.317   | Cellulitis of buttock                                |
|            |               | L03.319   | Cellulitis of trunk, unspecified                     |
|            |               | L03.811   | Cellulitis of head [any part, except face]           |
|            |               | L03.818   | Cellulitis of other sites                            |
|            |               | L03.90    | Cellulitis, unspecified                              |
|            |               | K12.2     | Cellulitis and abscess of mouth                      |
|            |               | L02.01    | Cutaneous abscess of face                            |
|            |               | L02.11    | Cutaneous abscess of neck                            |
|            |               | L02.211   | Cutaneous abscess of abdominal wall                  |
|            |               | L02.212   | Cutaneous abscess of back [any part, except buttock] |
|            |               | L02.213   | Cutaneous abscess of chest wall                      |
|            |               | L02.214   | Cutaneous abscess of groin                           |
|            |               | L02.215   | Cutaneous abscess of perineum                        |
|            |               | L02.216   | Cutaneous abscess of umbilicus                       |
|            |               | L02.219   | Cutaneous abscess of trunk, unspecified              |
|            |               | L02.31    | Cutaneous abscess of buttock                         |
|            |               | L02.411   | Cutaneous abscess of right axilla                    |
|            |               | L02.412   | Cutaneous abscess of left axilla                     |
|            |               | L02.413   | Cutaneous abscess of right upper limb                |
|            |               | L02.414   | Cutaneous abscess of left upper limb                 |
|            |               | L02.415   | Cutaneous abscess of right lower limb                |
|            |               | L02.416   | Cutaneous abscess of left lower limb                 |
|            |               | L02.419   | Cutaneous abscess of limb, unspecified               |
|            |               | L02.511   | Cutaneous abscess of right hand                      |
|            |               | L02.512   | Cutaneous abscess of left hand                       |
|            |               | L02.519   | Cutaneous abscess of unspecified hand                |
|            |               | L02.611   | Cutaneous abscess of right foot                      |

(continued)

**Table 2-4. Preliminary List of Conditions for Defining Potentially Preventable Hospital Readmissions for Within-PAC Stay with ICD-10 Codes (continued)**

| Conditions                                 | Subconditions | ICD-10-CM | ICD-10 Description   |
|--|---------------|-----------|--|
|  |               | L02.612   | Cutaneous abscess of left foot   |
|  |               | L02.619   | Cutaneous abscess of unspecified foot  |
|  |               | L02.811   | Cutaneous abscess of head [any part, except face]  |
|  |               | L02.818   | Cutaneous abscess of other sites   |
|  |               | L02.91    | Cutaneous abscess, unspecified   |
|  |               | L08.89    | Other specified local infections of the skin and subcutaneous tissue                       |
|  |               | L08.9     | Local infection of the skin and subcutaneous tissue, unspecified                           |
| Aspiration pneumonitis; food/vomitus [129] |               | J69.0     | Pneumonitis due to inhalation of food and vomit  |
| Anticoagulant complications                |               | I80.00    | Phlebitis and thrombophlebitis of superficial vessels of unspecified lower extremity       |
|  |               | I80.01    | Phlebitis and thrombophlebitis of superficial vessels of right lower extremity             |
|  |               | I80.02    | Phlebitis and thrombophlebitis of superficial vessels of left lower extremity              |
|  |               | I80.03    | Phlebitis and thrombophlebitis of superficial vessels of lower extremities, bilateral      |
|  |               | I80.10    | Phlebitis and thrombophlebitis of unspecified femoral vein                                 |
|  |               | I80.11    | Phlebitis and thrombophlebitis of right femoral vein                                       |
|  |               | I80.12    | Phlebitis and thrombophlebitis of left femoral vein  |
|  |               | I80.13    | Phlebitis and thrombophlebitis of femoral vein, bilateral                                  |
|  |               | I80.201   | Phlebitis and thrombophlebitis of unspecified deep vessels of right lower extremity        |
|  |               | I80.202   | Phlebitis and thrombophlebitis of unspecified deep vessels of left lower extremity         |
|  |               | I80.203   | Phlebitis and thrombophlebitis of unspecified deep vessels of lower extremities, bilateral |
|  |               | I80.209   | Phlebitis and thrombophlebitis of unspecified deep vessels of unspecified lower extremity  |

(continued)

**Table 2-4. Preliminary List of Conditions for Defining Potentially Preventable Hospital Readmissions for Within-PAC Stay with ICD-10 Codes (continued)**

| Conditions | Subconditions | ICD-10-CM | ICD-10 Description  |
|------------|---------------|-----------|---|
|            |               | I80.211   | Phlebitis and thrombophlebitis of right iliac vein  |
|            |               | I80.212   | Phlebitis and thrombophlebitis of left iliac vein   |
|            |               | I80.213   | Phlebitis and thrombophlebitis of iliac vein, bilateral                                   |
|            |               | I80.219   | Phlebitis and thrombophlebitis of unspecified iliac vein                                  |
|            |               | I80.221   | Phlebitis and thrombophlebitis of right popliteal vein                                    |
|            |               | I80.222   | Phlebitis and thrombophlebitis of left popliteal vein                                     |
|            |               | I80.223   | Phlebitis and thrombophlebitis of popliteal vein, bilateral                               |
|            |               | I80.229   | Phlebitis and thrombophlebitis of unspecified popliteal vein                              |
|            |               | I80.231   | Phlebitis and thrombophlebitis of right tibial vein                                       |
|            |               | I80.232   | Phlebitis and thrombophlebitis of left tibial vein  |
|            |               | I80.233   | Phlebitis and thrombophlebitis of tibial vein, bilateral                                  |
|            |               | I80.239   | Phlebitis and thrombophlebitis of unspecified tibial vein                                 |
|            |               | I80.291   | Phlebitis and thrombophlebitis of other deep vessels of right lower extremity             |
|            |               | I80.292   | Phlebitis and thrombophlebitis of other deep vessels of left lower extremity              |
|            |               | I80.293   | Phlebitis and thrombophlebitis of other deep vessels of lower extremity, bilateral        |
|            |               | I80.299   | Phlebitis and thrombophlebitis of other deep vessels of unspecified lower extremity       |
|            |               | I80.3     | Phlebitis and thrombophlebitis of lower extremities, unspecified                          |
|            |               | I80.8     | Phlebitis and thrombophlebitis of other sites   |
|            |               | I80.9     | Phlebitis and thrombophlebitis of unspecified site  |
|            |               | I26.90    | Septic pulmonary embolism without acute cor pulmonale                                     |
|            |               | I26.99    | Other pulmonary embolism without acute cor pulmonale                                      |
|            |               | T80.0XXA  | Air embolism following infusion, transfusion and therapeutic injection, initial encounter |

(continued)



**Table 2-4. Preliminary List of Conditions for Defining Potentially Preventable Hospital Readmissions for Within-PAC Stay with ICD-10 Codes (continued)**

| Conditions | Subconditions | ICD-10-CM | ICD-10 Description  |
|------------|---------------|-----------|---|
|            |               | T81.718A  | Complication of other artery following a procedure, not elsewhere classified, initial encounter |
|            |               | T81.72XA  | Complication of vein following a procedure, not elsewhere classified, initial encounter         |
|            |               | T82.817A  | Embolism of cardiac prosthetic devices, implants and grafts, initial encounter                  |
|            |               | T82.818A  | Embolism of vascular prosthetic devices, implants and grafts, initial encounter                 |
|            |               | I26.92    | Saddle embolus of pulmonary artery without acute cor pulmonale                                  |
|            |               | I82.0     | Budd-Chiari syndrome  |
|            |               | I82.1     | Thrombophlebitis migrans  |
|            |               | I82.220   | Acute embolism and thrombosis of inferior vena cava   |
|            |               | I82.3     | Embolism and thrombosis of renal vein   |
|            |               | I82.409   | Acute embolism and thrombosis of unspecified deep veins of unspecified lower extremity          |
|            |               | I82.419   | Acute embolism and thrombosis of unspecified femoral vein                                       |
|            |               | I82.429   | Acute embolism and thrombosis of unspecified iliac vein   |
|            |               | I82.439   | Acute embolism and thrombosis of unspecified popliteal vein                                     |
|            |               | I82.4Y9   | Acute embolism and thrombosis of unspecified deep veins of unspecified proximal lower extremity |
|            |               | I82.449   | Acute embolism and thrombosis of unspecified tibial vein  |
|            |               | I82.499   | Acute embolism and thrombosis of other specified deep vein of unspecified lower extremity       |
|            |               | I82.4Z9   | Acute embolism and thrombosis of unspecified deep veins of unspecified distal lower extremity   |
|            |               | I82.819   | Embolism and thrombosis of superficial veins of unspecified lower extremities                   |
|            |               | I82.619   | Acute embolism and thrombosis of superficial veins of unspecified upper extremity               |

(continued)

**Table 2-4. Preliminary List of Conditions for Defining Potentially Preventable Hospital Readmissions for Within-PAC Stay with ICD-10 Codes (continued)**

| Conditions | Subconditions | ICD-10-CM | ICD-10 Description  |
|------------|---------------|-----------|---|
|            |               | I82.629   | Acute embolism and thrombosis of deep veins of unspecified upper extremity            |
|            |               | I82.609   | Acute embolism and thrombosis of unspecified veins of unspecified upper extremity     |
|            |               | I82.A19   | Acute embolism and thrombosis of unspecified axillary vein                            |
|            |               | I82.B19   | Acute embolism and thrombosis of unspecified subclavian vein                          |
|            |               | I82.C19   | Acute embolism and thrombosis of unspecified internal jugular vein                    |
|            |               | I82.290   | Acute embolism and thrombosis of other thoracic veins                                 |
|            |               | I82.890   | Acute embolism and thrombosis of other specified veins                                |
|            |               | I82.210   | Acute embolism and thrombosis of superior vena cava                                   |
|            |               | I82.290   | Acute embolism and thrombosis of other thoracic veins                                 |
|            |               | I82.401   | Acute embolism and thrombosis of unspecified deep veins of right lower extremity      |
|            |               | I82.402   | Acute embolism and thrombosis of unspecified deep veins of left lower extremity       |
|            |               | I82.403   | Acute embolism and thrombosis of unspecified deep veins of lower extremity, bilateral |
|            |               | I82.411   | Acute embolism and thrombosis of right femoral vein                                   |
|            |               | I82.412   | Acute embolism and thrombosis of left femoral vein                                    |
|            |               | I82.413   | Acute embolism and thrombosis of femoral vein, bilateral                              |
|            |               | I82.421   | Acute embolism and thrombosis of right iliac vein                                     |
|            |               | I82.422   | Acute embolism and thrombosis of left iliac vein                                      |
|            |               | I82.423   | Acute embolism and thrombosis of iliac vein, bilateral                                |
|            |               | I82.431   | Acute embolism and thrombosis of right popliteal vein                                 |
|            |               | I82.432   | Acute embolism and thrombosis of left popliteal vein                                  |
|            |               | I82.433   | Acute embolism and thrombosis of popliteal vein, bilateral                            |
|            |               | I82.441   | Acute embolism and thrombosis of right tibial vein                                    |

(continued)

**Table 2-4. Preliminary List of Conditions for Defining Potentially Preventable Hospital Readmissions for Within-PAC Stay with ICD-10 Codes (continued)**

| Conditions | Subconditions | ICD-10-CM | ICD-10 Description  |
|------------|---------------|-----------|---|
|            |               | I82.442   | Acute embolism and thrombosis of left tibial vein   |
|            |               | I82.443   | Acute embolism and thrombosis of tibial vein, bilateral   |
|            |               | I82.491   | Acute embolism and thrombosis of other specified deep vein of right lower extremity             |
|            |               | I82.492   | Acute embolism and thrombosis of other specified deep vein of left lower extremity              |
|            |               | I82.493   | Acute embolism and thrombosis of other specified deep vein of lower extremity, bilateral        |
|            |               | I82.4Y1   | Acute embolism and thrombosis of unspecified deep veins of right proximal lower extremity       |
|            |               | I82.4Y2   | Acute embolism and thrombosis of unspecified deep veins of left proximal lower extremity        |
|            |               | I82.4Y3   | Acute embolism and thrombosis of unspecified deep veins of proximal lower extremity, bilateral  |
|            |               | I82.4Y9   | Acute embolism and thrombosis of unspecified deep veins of unspecified proximal lower extremity |
|            |               | I82.4Z1   | Acute embolism and thrombosis of unspecified deep veins of right distal lower extremity         |
|            |               | I82.4Z2   | Acute embolism and thrombosis of unspecified deep veins of left distal lower extremity          |
|            |               | I82.4Z3   | Acute embolism and thrombosis of unspecified deep veins of distal lower extremity, bilateral    |
|            |               | I82.601   | Acute embolism and thrombosis of unspecified veins of right upper extremity                     |
|            |               | I82.602   | Acute embolism and thrombosis of unspecified veins of left upper extremity                      |
|            |               | I82.603   | Acute embolism and thrombosis of unspecified veins of upper extremity, bilateral                |
|            |               | I82.611   | Acute embolism and thrombosis of superficial veins of right upper extremity                     |
|            |               | I82.612   | Acute embolism and thrombosis of superficial veins of left upper extremity                      |

(continued)

**Table 2-4. Preliminary List of Conditions for Defining Potentially Preventable Hospital Readmissions for Within-PAC Stay with ICD-10 Codes (continued)**

| Conditions     | Subconditions | ICD-10-CM | ICD-10 Description   |
|----------------|---------------|-----------|--|
|                |               | I82.613   | Acute embolism and thrombosis of superficial veins of upper extremity, bilateral |
|                |               | I82.621   | Acute embolism and thrombosis of deep veins of right upper extremity             |
|                |               | I82.622   | Acute embolism and thrombosis of deep veins of left upper extremity              |
|                |               | I82.623   | Acute embolism and thrombosis of deep veins of upper extremity, bilateral        |
|                |               | I82.811   | Embolism and thrombosis of superficial veins of right lower extremities          |
|                |               | I82.812   | Embolism and thrombosis of superficial veins of left lower extremities           |
|                |               | I82.813   | Embolism and thrombosis of superficial veins of lower extremities, bilateral     |
|                |               | I82.A11   | Acute embolism and thrombosis of right axillary vein                             |
|                |               | I82.A12   | Acute embolism and thrombosis of left axillary vein                              |
|                |               | I82.A13   | Acute embolism and thrombosis of axillary vein, bilateral                        |
|                |               | I82.B11   | Acute embolism and thrombosis of right subclavian vein                           |
|                |               | I82.B12   | Acute embolism and thrombosis of left subclavian vein                            |
|                |               | I82.B13   | Acute embolism and thrombosis of subclavian vein, bilateral                      |
|                |               | I82.C11   | Acute embolism and thrombosis of right internal jugular vein                     |
|                |               | I82.C12   | Acute embolism and thrombosis of left internal jugular vein                      |
|                |               | I82.C13   | Acute embolism and thrombosis of internal jugular vein, bilateral                |
| Acute Delirium |               | F05       | Delirium due to known physiological condition                                    |
| Arrhythmia     |               | I48.91    | Unspecified atrial fibrillation  |
|                |               | I48.92    | Unspecified atrial flutter   |
|                |               | I48.0     | Paroxysmal atrial fibrillation   |
|                |               | I48.1     | Persistent atrial fibrillation   |

(continued)

**Table 2-4. Preliminary List of Conditions for Defining Potentially Preventable Hospital Readmissions for Within-PAC Stay with ICD-10 Codes (continued)**

| Conditions                       | Subconditions | ICD-10-CM | ICD-10 Description  |
|----------------------------------|---------------|-----------|---|
|                                  |               | I48.3     | Typical atrial flutter  |
|                                  |               | I48.4     | Atypical atrial flutter   |
| Deficiency and other anemia [59] |               | D51.1     | Vitamin B12 deficiency anemia due to selective vitamin B12 malabsorption with proteinuria |
|                                  |               | D51.3     | Other dietary vitamin B12 deficiency anemia   |
|                                  |               | D51.8     | Other vitamin B12 deficiency anemias  |
|                                  |               | D51.9     | Vitamin B12 deficiency anemia, unspecified  |
|                                  |               | D52.0     | Dietary folate deficiency anemia  |
|                                  |               | D52.1     | Drug-induced folate deficiency anemia   |
|                                  |               | D52.8     | Other folate deficiency anemias   |
|                                  |               | D52.9     | Folate deficiency anemia, unspecified   |
|                                  |               | D53.0     | Protein deficiency anemia   |
|                                  |               | D50.0     | Iron deficiency anemia secondary to blood loss (chronic)                                  |
|                                  |               | D50.8     | Other iron deficiency anemias   |
|                                  |               | D50.9     | Iron deficiency anemia, unspecified   |
| Intestinal impaction             |               | K56.49    | Other impaction of intestine  |
|                                  |               | K56.41    | Fecal impaction   |
| Pressure ulcers                  |               | L89.90    | Pressure ulcer of unspecified site, unspecified stage                                     |
|                                  |               | L89.009   | Pressure ulcer of unspecified elbow, unspecified stage                                    |
|                                  |               | L89.119   | Pressure ulcer of right upper back, unspecified stage                                     |
|                                  |               | L89.129   | Pressure ulcer of left upper back, unspecified stage                                      |
|                                  |               | L89.139   | Pressure ulcer of right lower back, unspecified stage                                     |
|                                  |               | L89.149   | Pressure ulcer of left lower back, unspecified stage                                      |
|                                  |               | L89.159   | Pressure ulcer of sacral region, unspecified stage  |
|                                  |               | L89.209   | Pressure ulcer of unspecified hip, unspecified stage                                      |
|                                  |               | L89.309   | Pressure ulcer of unspecified buttock, unspecified stage                                  |
|                                  |               | L89.509   | Pressure ulcer of unspecified ankle, unspecified stage                                    |

(continued)

**Table 2-4. Preliminary List of Conditions for Defining Potentially Preventable Hospital Readmissions for Within-PAC Stay with ICD-10 Codes (continued)**

| Conditions | Subconditions | ICD-10-CM | ICD-10 Description  |
|------------|---------------|-----------|---|
|            |               | L89.609   | Pressure ulcer of unspecified heel, unspecified stage         |
|            |               | L89.819   | Pressure ulcer of head, unspecified stage                     |
|            |               | L89.899   | Pressure ulcer of other site, unspecified stage               |
|            |               | L89.000   | Pressure ulcer of unspecified elbow, unstageable              |
|            |               | L89.003   | Pressure ulcer of unspecified elbow, stage 3                  |
|            |               | L89.004   | Pressure ulcer of unspecified elbow, stage 4                  |
|            |               | L89.010   | Pressure ulcer of right elbow, unstageable                    |
|            |               | L89.013   | Pressure ulcer of right elbow, stage 3                        |
|            |               | L89.014   | Pressure ulcer of right elbow, stage 4                        |
|            |               | L89.019   | Pressure ulcer of right elbow, unspecified stage              |
|            |               | L89.020   | Pressure ulcer of left elbow, unstageable                     |
|            |               | L89.023   | Pressure ulcer of left elbow, stage 3                         |
|            |               | L89.024   | Pressure ulcer of left elbow, stage 4                         |
|            |               | L89.029   | Pressure ulcer of left elbow, unspecified stage               |
|            |               | L89.100   | Pressure ulcer of unspecified part of back, unstageable       |
|            |               | L89.103   | Pressure ulcer of unspecified part of back, stage 3           |
|            |               | L89.104   | Pressure ulcer of unspecified part of back, stage 4           |
|            |               | L89.109   | Pressure ulcer of unspecified part of back, unspecified stage |
|            |               | L89.110   | Pressure ulcer of right upper back, unstageable               |
|            |               | L89.113   | Pressure ulcer of right upper back, stage 3                   |
|            |               | L89.114   | Pressure ulcer of right upper back, stage 4                   |
|            |               | L89.120   | Pressure ulcer of left upper back, unstageable                |
|            |               | L89.123   | Pressure ulcer of left upper back, stage 3                    |
|            |               | L89.124   | Pressure ulcer of left upper back, stage 4                    |
|            |               | L89.130   | Pressure ulcer of right lower back, unstageable               |
|            |               | L89.133   | Pressure ulcer of right lower back, stage 3                   |
|            |               | L89.134   | Pressure ulcer of right lower back, stage 4                   |

(continued)

**Table 2-4. Preliminary List of Conditions for Defining Potentially Preventable Hospital Readmissions for Within-PAC Stay with ICD-10 Codes (continued)**

| Conditions | Subconditions | ICD-10-CM | ICD-10 Description                                       |
|------------|---------------|-----------|--|
|            |               | L89.140   | Pressure ulcer of left lower back, unstageable           |
|            |               | L89.143   | Pressure ulcer of left lower back, stage 3               |
|            |               | L89.144   | Pressure ulcer of left lower back, stage 4               |
|            |               | L89.150   | Pressure ulcer of sacral region, unstageable             |
|            |               | L89.153   | Pressure ulcer of sacral region, stage 3                 |
|            |               | L89.154   | Pressure ulcer of sacral region, stage 4                 |
|            |               | L89.200   | Pressure ulcer of unspecified hip, unstageable           |
|            |               | L89.203   | Pressure ulcer of unspecified hip, stage 3               |
|            |               | L89.204   | Pressure ulcer of unspecified hip, stage 4               |
|            |               | L89.210   | Pressure ulcer of right hip, unstageable                 |
|            |               | L89.213   | Pressure ulcer of right hip, stage 3                     |
|            |               | L89.214   | Pressure ulcer of right hip, stage 4                     |
|            |               | L89.219   | Pressure ulcer of right hip, unspecified stage           |
|            |               | L89.220   | Pressure ulcer of left hip, unstageable                  |
|            |               | L89.223   | Pressure ulcer of left hip, stage 3                      |
|            |               | L89.224   | Pressure ulcer of left hip, stage 4                      |
|            |               | L89.229   | Pressure ulcer of left hip, unspecified stage            |
|            |               | L89.300   | Pressure ulcer of unspecified buttock, unstageable       |
|            |               | L89.303   | Pressure ulcer of unspecified buttock, stage 3           |
|            |               | L89.304   | Pressure ulcer of unspecified buttock, stage 4           |
|            |               | L89.309   | Pressure ulcer of unspecified buttock, unspecified stage |
|            |               | L89.310   | Pressure ulcer of right buttock, unstageable             |
|            |               | L89.313   | Pressure ulcer of right buttock, stage 3                 |
|            |               | L89.314   | Pressure ulcer of right buttock, stage 4                 |
|            |               | L89.319   | Pressure ulcer of right buttock, unspecified stage       |
|            |               | L89.320   | Pressure ulcer of left buttock, unstageable              |
|            |               | L89.323   | Pressure ulcer of left buttock, stage 3                  |

(continued)

**Table 2-4. Preliminary List of Conditions for Defining Potentially Preventable Hospital Readmissions for Within-PAC Stay with ICD-10 Codes (continued)**

| Conditions | Subconditions | ICD-10-CM | ICD-10 Description  |
|------------|---------------|-----------|---|
|            |               | L89.324   | Pressure ulcer of left buttock, stage 4                                       |
|            |               | L89.329   | Pressure ulcer of left buttock, unspecified stage                             |
|            |               | L89.40    | Pressure ulcer of contiguous site of back, buttock and hip, unspecified stage |
|            |               | L89.43    | Pressure ulcer of contiguous site of back, buttock and hip, stage 3           |
|            |               | L89.44    | Pressure ulcer of contiguous site of back, buttock and hip, stage 4           |
|            |               | L89.45    | Pressure ulcer of contiguous site of back, buttock and hip, unstageable       |
|            |               | L89.500   | Pressure ulcer of unspecified ankle, unstageable                              |
|            |               | L89.503   | Pressure ulcer of unspecified ankle, stage 3                                  |
|            |               | L89.504   | Pressure ulcer of unspecified ankle, stage 4                                  |
|            |               | L89.509   | Pressure ulcer of unspecified ankle, unspecified stage                        |
|            |               | L89.510   | Pressure ulcer of right ankle, unstageable                                    |
|            |               | L89.513   | Pressure ulcer of right ankle, stage 3  |
|            |               | L89.514   | Pressure ulcer of right ankle, stage 4  |
|            |               | L89.519   | Pressure ulcer of right ankle, unspecified stage                              |
|            |               | L89.520   | Pressure ulcer of left ankle, unstageable                                     |
|            |               | L89.523   | Pressure ulcer of left ankle, stage 3   |
|            |               | L89.524   | Pressure ulcer of left ankle, stage 4   |
|            |               | L89.529   | Pressure ulcer of left ankle, unspecified stage                               |
|            |               | L89.600   | Pressure ulcer of unspecified heel, unstageable                               |
|            |               | L89.603   | Pressure ulcer of unspecified heel, stage 3                                   |
|            |               | L89.604   | Pressure ulcer of unspecified heel, stage 4                                   |
|            |               | L89.610   | Pressure ulcer of right heel, unstageable                                     |
|            |               | L89.613   | Pressure ulcer of right heel, stage 3   |
|            |               | L89.614   | Pressure ulcer of right heel, stage 4   |

(continued)



**Table 2-4. Preliminary List of Conditions for Defining Potentially Preventable Hospital Readmissions for Within-PAC Stay with ICD-10 Codes (continued)**

| Conditions                              | Subconditions | ICD-10-CM | ICD-10 Description   |
|---|---------------|-----------|--|
|   |               | L89.619   | Pressure ulcer of right heel, unspecified stage  |
|   |               | L89.620   | Pressure ulcer of left heel, unstageable   |
|   |               | L89.623   | Pressure ulcer of left heel, stage 3   |
|   |               | L89.624   | Pressure ulcer of left heel, stage 4   |
|   |               | L89.629   | Pressure ulcer of left heel, unspecified stage   |
|   |               | L89.629   | Pressure ulcer of left heel, unspecified stage   |
|   |               | L89.810   | Pressure ulcer of head, unstageable  |
|   |               | L89.813   | Pressure ulcer of head, stage 3  |
|   |               | L89.814   | Pressure ulcer of head, stage 4  |
|   |               | L89.890   | Pressure ulcer of other site, unstageable  |
|   |               | L89.893   | Pressure ulcer of other site, stage 3  |
|   |               | L89.894   | Pressure ulcer of other site, stage 4  |
|   |               | L89.90    | Pressure ulcer of unspecified site, unspecified stage                                  |
|   |               | L89.93    | Pressure ulcer of unspecified site, stage 3  |
|   |               | L89.94    | Pressure ulcer of unspecified site, stage 4  |
|   |               | L89.95    | Pressure ulcer of unspecified site, unstageable  |
| Deep vein thrombosis/Pulmonary embolism |               | I82.220   | Acute embolism and thrombosis of inferior vena cava                                    |
|   |               | I82.409   | Acute embolism and thrombosis of unspecified deep veins of unspecified lower extremity |
|   |               | I82.401   | Acute embolism and thrombosis of unspecified deep veins of right lower extremity       |
|   |               | I82.402   | Acute embolism and thrombosis of unspecified deep veins of left lower extremity        |
|   |               | I82.403   | Acute embolism and thrombosis of unspecified deep veins of lower extremity, bilateral  |
|   |               | I82.491   | Acute embolism and thrombosis of other specified deep vein of right lower extremity    |
|   |               | I82.492   | Acute embolism and thrombosis of other specified deep vein of left lower extremity     |

(continued)

**Table 2-4. Preliminary List of Conditions for Defining Potentially Preventable Hospital Readmissions for Within-PAC Stay with ICD-10 Codes (continued)**

| Conditions | Subconditions | ICD-10-CM | ICD-10 Description  |
|------------|---------------|-----------|---|
|            |               | I82.493   | Acute embolism and thrombosis of other specified deep vein of lower extremity, bilateral        |
|            |               | I82.499   | Acute embolism and thrombosis of other specified deep vein of unspecified lower extremity       |
|            |               | I82.4Y1   | Acute embolism and thrombosis of unspecified deep veins of right proximal lower extremity       |
|            |               | I82.4Y2   | Acute embolism and thrombosis of unspecified deep veins of left proximal lower extremity        |
|            |               | I82.4Y3   | Acute embolism and thrombosis of unspecified deep veins of proximal lower extremity, bilateral  |
|            |               | I82.4Y9   | Acute embolism and thrombosis of unspecified deep veins of unspecified proximal lower extremity |
|            |               | I82.4Z1   | Acute embolism and thrombosis of unspecified deep veins of right distal lower extremity         |
|            |               | I82.4Z2   | Acute embolism and thrombosis of unspecified deep veins of left distal lower extremity          |
|            |               | I82.4Z3   | Acute embolism and thrombosis of unspecified deep veins of distal lower extremity, bilateral    |
|            |               | I82.4Z9   | Acute embolism and thrombosis of unspecified deep veins of unspecified distal lower extremity   |
|            |               | I82.419   | Acute embolism and thrombosis of unspecified femoral vein                                       |
|            |               | I82.429   | Acute embolism and thrombosis of unspecified iliac vein   |
|            |               | I82.439   | Acute embolism and thrombosis of unspecified popliteal vein                                     |
|            |               | I82.4Y9   | Acute embolism and thrombosis of unspecified deep veins of unspecified proximal lower extremity |
|            |               | I82.411   | Acute embolism and thrombosis of right femoral vein   |
|            |               | I82.412   | Acute embolism and thrombosis of left femoral vein  |
|            |               | I82.413   | Acute embolism and thrombosis of femoral vein, bilateral  |
|            |               | I82.421   | Acute embolism and thrombosis of right iliac vein   |
|            |               | I82.422   | Acute embolism and thrombosis of left iliac vein  |

(continued)

**Table 2-4. Preliminary List of Conditions for Defining Potentially Preventable Hospital Readmissions for Within-PAC Stay with ICD-10 Codes (continued)**

| Conditions | Subconditions | ICD-10-CM | ICD-10 Description  |
|------------|---------------|-----------|---|
|            |               | I82.423   | Acute embolism and thrombosis of iliac vein, bilateral  |
|            |               | I82.431   | Acute embolism and thrombosis of right popliteal vein   |
|            |               | I82.432   | Acute embolism and thrombosis of left popliteal vein  |
|            |               | I82.433   | Acute embolism and thrombosis of popliteal vein, bilateral                                    |
|            |               | I82.449   | Acute embolism and thrombosis of unspecified tibial vein                                      |
|            |               | I82.499   | Acute embolism and thrombosis of other specified deep vein of unspecified lower extremity     |
|            |               | I82.4Z9   | Acute embolism and thrombosis of unspecified deep veins of unspecified distal lower extremity |
|            |               | I82.441   | Acute embolism and thrombosis of right tibial vein  |
|            |               | I82.442   | Acute embolism and thrombosis of left tibial vein   |
|            |               | I82.443   | Acute embolism and thrombosis of tibial vein, bilateral                                       |
|            |               | I82.629   | Acute embolism and thrombosis of deep veins of unspecified upper extremity                    |
|            |               | I82.601   | Acute embolism and thrombosis of unspecified veins of right upper extremity                   |
|            |               | I82.602   | Acute embolism and thrombosis of unspecified veins of left upper extremity                    |
|            |               | I82.603   | Acute embolism and thrombosis of unspecified veins of upper extremity, bilateral              |
|            |               | I82.609   | Acute embolism and thrombosis of unspecified veins of unspecified upper extremity             |
|            |               | I82.621   | Acute embolism and thrombosis of deep veins of right upper extremity                          |
|            |               | I82.622   | Acute embolism and thrombosis of deep veins of left upper extremity                           |
|            |               | I82.623   | Acute embolism and thrombosis of deep veins of upper extremity, bilateral                     |
|            |               | I82.A11   | Acute embolism and thrombosis of right axillary vein  |
|            |               | I82.A12   | Acute embolism and thrombosis of left axillary vein   |

(continued)

**Table 2-4. Preliminary List of Conditions for Defining Potentially Preventable Hospital Readmissions for Within-PAC Stay with ICD-10 Codes (continued)**

| Conditions  | Subconditions | ICD-10-CM | ICD-10 Description   |
|-------------|---------------|-----------|--|
|             |               | I82.A13   | Acute embolism and thrombosis of axillary vein, bilateral  |
|             |               | I82.A19   | Acute embolism and thrombosis of unspecified axillary vein   |
|             |               | I82.609   | Acute embolism and thrombosis of unspecified veins of unspecified upper extremity  |
|             |               | I82.A19   | Acute embolism and thrombosis of unspecified axillary vein   |
|             |               | I82.A11   | Acute embolism and thrombosis of right axillary vein   |
|             |               | I82.A12   | Acute embolism and thrombosis of left axillary vein  |
|             |               | I82.A13   | Acute embolism and thrombosis of axillary vein, bilateral  |
|             |               | I82.A19   | Acute embolism and thrombosis of unspecified axillary vein   |
|             |               | I82.890   | Acute embolism and thrombosis of other specified veins   |
|             |               | I26.99    | Other pulmonary embolism without acute cor pulmonale   |
| Head injury |               | S06.0X0A  | Concussion without loss of consciousness, initial encounter  |
|             |               | S06.0X1A  | Concussion with loss of consciousness of 30 minutes or less, initial encounter   |
|             |               | S06.0X2A  | Concussion with loss of consciousness of 31 minutes to 59 minutes, initial encounter   |
|             |               | S06.0X3A  | Concussion with loss of consciousness of 1 hour to 5 hours 59 minutes, initial encounter   |
|             |               | S06.0X4A  | Concussion with loss of consciousness of 6 hours to 24 hours, initial encounter  |
|             |               | S06.0X5A  | Concussion with loss of consciousness greater than 24 hours with return to pre-existing conscious level, initial encounter                           |
|             |               | S06.0X6A  | Concussion with loss of consciousness greater than 24 hours without return to pre-existing conscious level with patient surviving, initial encounter |
|             |               | S06.0X9A  | Concussion with loss of consciousness of unspecified duration, initial encounter   |
|             |               | S06.0X0A  | Concussion without loss of consciousness, initial encounter  |
|             |               | S06.330A  | Contusion and laceration of cerebrum, unspecified, without loss of consciousness, initial encounter/   |

(continued)

**Table 2-4. Preliminary List of Conditions for Defining Potentially Preventable Hospital Readmissions for Within-PAC Stay with ICD-10 Codes (continued)**

| Conditions | Subconditions | ICD-10-CM | ICD-10 Description   |
|------------|---------------|-----------|--|
|            |               | S06.339A  | Contusion and laceration of cerebrum, unspecified, with loss of consciousness of unspecified duration, initial encounter   |
|            |               | S06.331A  | Contusion and laceration of cerebrum, unspecified, with loss of consciousness of 30 minutes or less, initial encounter   |
|            |               | S06.333A  | Contusion and laceration of cerebrum, unspecified, with loss of consciousness of 1 hour to 5 hours 59 minutes, initial encounter   |
|            |               | S06.335A  | Contusion and laceration of cerebrum, unspecified, with loss of consciousness greater than 24 hours with return to pre-existing conscious level, initial encounter                           |
|            |               | S06.336A  | Contusion and laceration of cerebrum, unspecified, with loss of consciousness greater than 24 hours without return to pre-existing conscious level with patient surviving, initial encounter |
|            |               | S06.347A  | Traumatic hemorrhage of right cerebrum with loss of consciousness of any duration with death due to brain injury prior to regaining consciousness, initial encounter                         |
|            |               | S06.347D  | Traumatic hemorrhage of right cerebrum with loss of consciousness of any duration with death due to brain injury prior to regaining consciousness, subsequent encounter                      |
|            |               | S06.347S  | Traumatic hemorrhage of right cerebrum with loss of consciousness of any duration with death due to brain injury prior to regaining consciousness, sequela                                   |
|            |               | S06.357A  | Traumatic hemorrhage of left cerebrum with loss of consciousness of any duration with death due to brain injury prior to regaining consciousness, initial encounter                          |
|            |               | S06.357D  | Traumatic hemorrhage of left cerebrum with loss of consciousness of any duration with death due to brain injury prior to regaining consciousness, subsequent encounter                       |
|            |               | S06.357S  | Traumatic hemorrhage of left cerebrum with loss of consciousness of any duration with death due to brain injury prior to regaining consciousness, sequela                                    |

(continued)

**Table 2-4. Preliminary List of Conditions for Defining Potentially Preventable Hospital Readmissions for Within-PAC Stay with ICD-10 Codes (continued)**

| Conditions | Subconditions | ICD-10-CM | ICD-10 Description   |
|------------|---------------|-----------|--|
|            |               | S06.367A  | Traumatic hemorrhage of cerebrum, unspecified, with loss of consciousness of any duration with death due to brain injury prior to regaining consciousness, initial encounter                 |
|            |               | S06.367D  | Traumatic hemorrhage of cerebrum, unspecified, with loss of consciousness of any duration with death due to brain injury prior to regaining consciousness, subsequent encounter              |
|            |               | S06.367S  | Traumatic hemorrhage of cerebrum, unspecified, with loss of consciousness of any duration with death due to brain injury prior to regaining consciousness, sequela                           |
|            |               | S06.330A  | Contusion and laceration of cerebrum, unspecified, without loss of consciousness, initial encounter  |
|            |               | S06.339A  | Contusion and laceration of cerebrum, unspecified, with loss of consciousness of unspecified duration, initial encounter   |
|            |               | S06.331A  | Contusion and laceration of cerebrum, unspecified, with loss of consciousness of 30 minutes or less, initial encounter   |
|            |               | S06.333A  | Contusion and laceration of cerebrum, unspecified, with loss of consciousness of 1 hour to 5 hours 59 minutes, initial encounter   |
|            |               | S06.335A  | Contusion and laceration of cerebrum, unspecified, with loss of consciousness greater than 24 hours with return to pre-existing conscious level, initial encounter                           |
|            |               | S06.336A  | Contusion and laceration of cerebrum, unspecified, with loss of consciousness greater than 24 hours without return to pre-existing conscious level with patient surviving, initial encounter |
|            |               | S06.370A  | Contusion, laceration, and hemorrhage of cerebellum without loss of consciousness, initial encounter   |
|            |               | S06.380A  | Contusion, laceration, and hemorrhage of brainstem without loss of consciousness, initial encounter  |
|            |               | S06.371A  | Contusion, laceration, and hemorrhage of cerebellum with loss of consciousness of 30 minutes or less, initial encounter  |
|            |               | S06.372A  | Contusion, laceration, and hemorrhage of cerebellum with loss of consciousness of 31 minutes to 59 minutes, initial encounter  |

(continued)

**Table 2-4. Preliminary List of Conditions for Defining Potentially Preventable Hospital Readmissions for Within-PAC Stay with ICD-10 Codes (continued)**

| Conditions | Subconditions | ICD-10-CM | ICD-10 Description  |
|------------|---------------|-----------|---|
|            |               | S06.381A  | Contusion, laceration, and hemorrhage of brainstem with loss of consciousness of 30 minutes or less, initial encounter  |
|            |               | S06.382A  | Contusion, laceration, and hemorrhage of brainstem with loss of consciousness of 31 minutes to 59 minutes, initial encounter  |
|            |               | S06.373A  | Contusion, laceration, and hemorrhage of cerebellum with loss of consciousness of 1 hour to 5 hours 59 minutes, initial encounter   |
|            |               | S06.374A  | Contusion, laceration, and hemorrhage of cerebellum with loss of consciousness of 6 hours to 24 hours, initial encounter  |
|            |               | S06.383A  | Contusion, laceration, and hemorrhage of brainstem with loss of consciousness of 1 hour to 5 hours 59 minutes, initial encounter  |
|            |               | S06.384A  | Contusion, laceration, and hemorrhage of brainstem with loss of consciousness of 6 hours to 24 hours, initial encounter   |
|            |               | S06.375A  | Contusion, laceration, and hemorrhage of cerebellum with loss of consciousness greater than 24 hours with return to pre-existing conscious level, initial encounter                           |
|            |               | S06.385A  | Contusion, laceration, and hemorrhage of brainstem with loss of consciousness greater than 24 hours with return to pre-existing conscious level, initial encounter                            |
|            |               | S06.376A  | Contusion, laceration, and hemorrhage of cerebellum with loss of consciousness greater than 24 hours without return to pre-existing conscious level with patient surviving, initial encounter |
|            |               | S06.377A  | Contusion, laceration, and hemorrhage of cerebellum with loss of consciousness of any duration with death due to brain injury prior to regaining consciousness, initial encounter             |
|            |               | S06.378A  | Contusion, laceration, and hemorrhage of cerebellum with loss of consciousness of any duration with death due to other cause prior to regaining consciousness, initial encounter              |
|            |               | S06.386A  | Contusion, laceration, and hemorrhage of brainstem with loss of consciousness greater than 24 hours without return to pre-existing conscious level with patient surviving, initial encounter  |

(continued)

**Table 2-4. Preliminary List of Conditions for Defining Potentially Preventable Hospital Readmissions for Within-PAC Stay with ICD-10 Codes (continued)**

| Conditions | Subconditions | ICD-10-CM | ICD-10 Description   |
|------------|---------------|-----------|--|
|            |               | S06.387A  | Contusion, laceration, and hemorrhage of brainstem with loss of consciousness of any duration with death due to brain injury prior to regaining consciousness, initial encounter |
|            |               | S06.388A  | Contusion, laceration, and hemorrhage of brainstem with loss of consciousness of any duration with death due to other cause prior to regaining consciousness, initial encounter  |
|            |               | S06.379A  | Contusion, laceration, and hemorrhage of cerebellum with loss of consciousness of unspecified duration, initial encounter  |
|            |               | S06.389A  | Contusion, laceration, and hemorrhage of brainstem with loss of consciousness of unspecified duration, initial encounter   |
|            |               | S06.370A  | Contusion, laceration, and hemorrhage of cerebellum without loss of consciousness, initial encounter   |
|            |               | S06.380A  | Contusion, laceration, and hemorrhage of brainstem without loss of consciousness, initial encounter  |
|            |               | S06.371A  | Contusion, laceration, and hemorrhage of cerebellum with loss of consciousness of 30 minutes or less, initial encounter  |
|            |               | S06.372A  | Contusion, laceration, and hemorrhage of cerebellum with loss of consciousness of 31 minutes to 59 minutes, initial encounter  |
|            |               | S06.381A  | Contusion, laceration, and hemorrhage of brainstem with loss of consciousness of 30 minutes or less, initial encounter   |
|            |               | S06.382A  | Contusion, laceration, and hemorrhage of brainstem with loss of consciousness of 31 minutes to 59 minutes, initial encounter   |
|            |               | S06.373A  | Contusion, laceration, and hemorrhage of cerebellum with loss of consciousness of 1 hour to 5 hours 59 minutes, initial encounter  |
|            |               | S06.374A  | Contusion, laceration, and hemorrhage of cerebellum with loss of consciousness of 6 hours to 24 hours, initial encounter   |
|            |               | S06.383A  | Contusion, laceration, and hemorrhage of brainstem with loss of consciousness of 1 hour to 5 hours 59 minutes, initial encounter   |
|            |               | S06.384A  | Contusion, laceration, and hemorrhage of brainstem with loss of consciousness of 6 hours to 24 hours, initial encounter  |

(continued)



**Table 2-4. Preliminary List of Conditions for Defining Potentially Preventable Hospital Readmissions for Within-PAC Stay with ICD-10 Codes (continued)**

| Conditions | Subconditions | ICD-10-CM | ICD-10 Description  |
|------------|---------------|-----------|---|
|            |               | S06.375A  | Contusion, laceration, and hemorrhage of cerebellum with loss of consciousness greater than 24 hours with return to pre-existing conscious level, initial encounter                           |
|            |               | S06.385A  | Contusion, laceration, and hemorrhage of brainstem with loss of consciousness greater than 24 hours with return to pre-existing conscious level, initial encounter                            |
|            |               | S06.376A  | Contusion, laceration, and hemorrhage of cerebellum with loss of consciousness greater than 24 hours without return to pre-existing conscious level with patient surviving, initial encounter |
|            |               | S06.377A  | Contusion, laceration, and hemorrhage of cerebellum with loss of consciousness of any duration with death due to brain injury prior to regaining consciousness, initial encounter             |
|            |               | S06.378A  | Contusion, laceration, and hemorrhage of cerebellum with loss of consciousness of any duration with death due to other cause prior to regaining consciousness, initial encounter              |
|            |               | S06.386A  | Contusion, laceration, and hemorrhage of brainstem with loss of consciousness greater than 24 hours without return to pre-existing conscious level with patient surviving, initial encounter  |
|            |               | S06.387A  | Contusion, laceration, and hemorrhage of brainstem with loss of consciousness of any duration with death due to brain injury prior to regaining consciousness, initial encounter              |
|            |               | S06.388A  | Contusion, laceration, and hemorrhage of brainstem with loss of consciousness of any duration with death due to other cause prior to regaining consciousness, initial encounter               |
|            |               | S06.379A  | Contusion, laceration, and hemorrhage of cerebellum with loss of consciousness of unspecified duration, initial encounter   |
|            |               | S06.389A  | Contusion, laceration, and hemorrhage of brainstem with loss of consciousness of unspecified duration, initial encounter  |
|            |               | S06.330A  | Contusion and laceration of cerebrum, unspecified, without loss of consciousness, initial encounter   |
|            |               | S06.331A  | Contusion and laceration of cerebrum, unspecified, with loss of consciousness of 30 minutes or less, initial encounter  |

(continued)

**Table 2-4. Preliminary List of Conditions for Defining Potentially Preventable Hospital Readmissions for Within-PAC Stay with ICD-10 Codes (continued)**

| Conditions | Subconditions | ICD-10-CM | ICD-10 Description   |
|------------|---------------|-----------|--|
|            |               | S06.332A  | Contusion and laceration of cerebrum, unspecified, with loss of consciousness of 31 minutes to 59 minutes, initial encounter   |
|            |               | S06.333A  | Contusion and laceration of cerebrum, unspecified, with loss of consciousness of 1 hour to 5 hours 59 minutes, initial encounter   |
|            |               | S06.334A  | Contusion and laceration of cerebrum, unspecified, with loss of consciousness of 6 hours to 24 hours, initial encounter  |
|            |               | S06.335A  | Contusion and laceration of cerebrum, unspecified, with loss of consciousness greater than 24 hours with return to pre-existing conscious level, initial encounter                           |
|            |               | S06.336A  | Contusion and laceration of cerebrum, unspecified, with loss of consciousness greater than 24 hours without return to pre-existing conscious level with patient surviving, initial encounter |
|            |               | S06.337A  | Contusion and laceration of cerebrum, unspecified, with loss of consciousness of any duration with death due to brain injury prior to regaining consciousness, initial encounter             |
|            |               | S06.339A  | Contusion and laceration of cerebrum, unspecified, with loss of consciousness of unspecified duration, initial encounter   |
|            |               | S06.6X0A  | Traumatic subarachnoid hemorrhage without loss of consciousness, initial encounter   |
|            |               | S06.6X1A  | Traumatic subarachnoid hemorrhage with loss of consciousness of 30 minutes or less, initial encounter  |
|            |               | S06.6X2A  | Traumatic subarachnoid hemorrhage with loss of consciousness of 31 minutes to 59 minutes, initial encounter  |
|            |               | S06.6X3A  | Traumatic subarachnoid hemorrhage with loss of consciousness of 1 hour to 5 hours 59 minutes, initial encounter  |
|            |               | S06.6X4A  | Traumatic subarachnoid hemorrhage with loss of consciousness of 6 hours to 24 hours, initial encounter   |
|            |               | S06.6X5A  | Traumatic subarachnoid hemorrhage with loss of consciousness greater than 24 hours with return to pre-existing conscious level, initial encounter  |

(continued)

**Table 2-4. Preliminary List of Conditions for Defining Potentially Preventable Hospital Readmissions for Within-PAC Stay with ICD-10 Codes (continued)**

| Conditions | Subconditions | ICD-10-CM | ICD-10 Description  |
|------------|---------------|-----------|---|
|            |               | S06.6X6A  | Traumatic subarachnoid hemorrhage with loss of consciousness greater than 24 hours without return to pre-existing conscious level with patient surviving, initial encounter |
|            |               | S06.6X7A  | Traumatic subarachnoid hemorrhage with loss of consciousness of any duration with death due to brain injury prior to regaining consciousness, initial encounter             |
|            |               | S06.6X8A  | Traumatic subarachnoid hemorrhage with loss of consciousness of any duration with death due to other cause prior to regaining consciousness, initial encounter              |
|            |               | S06.6X9A  | Traumatic subarachnoid hemorrhage with loss of consciousness of unspecified duration, initial encounter   |
|            |               | S06.5X0A  | Traumatic subdural hemorrhage without loss of consciousness, initial encounter  |
|            |               | S06.5X1A  | Traumatic subdural hemorrhage with loss of consciousness of 30 minutes or less, initial encounter   |
|            |               | S06.5X2A  | Traumatic subdural hemorrhage with loss of consciousness of 31 minutes to 59 minutes, initial encounter   |
|            |               | S06.5X3A  | Traumatic subdural hemorrhage with loss of consciousness of 1 hour to 5 hours 59 minutes, initial encounter   |
|            |               | S06.5X4A  | Traumatic subdural hemorrhage with loss of consciousness of 6 hours to 24 hours, initial encounter  |
|            |               | S06.5X5A  | Traumatic subdural hemorrhage with loss of consciousness greater than 24 hours with return to pre-existing conscious level, initial encounter                               |
|            |               | S06.5X6A  | Traumatic subdural hemorrhage with loss of consciousness greater than 24 hours without return to pre-existing conscious level with patient surviving, initial encounter     |
|            |               | S06.5X7A  | Traumatic subdural hemorrhage with loss of consciousness of any duration with death due to brain injury before regaining consciousness, initial encounter                   |

(continued)

**Table 2-4. Preliminary List of Conditions for Defining Potentially Preventable Hospital Readmissions for Within-PAC Stay with ICD-10 Codes (continued)**

| Conditions | Subconditions | ICD-10-CM | ICD-10 Description  |
|------------|---------------|-----------|---|
|            |               | S06.5X8A  | Traumatic subdural hemorrhage with loss of consciousness of any duration with death due to other cause before regaining consciousness, initial encounter      |
|            |               | S06.5X9A  | Traumatic subdural hemorrhage with loss of consciousness of unspecified duration, initial encounter   |
|            |               | S06.4X0A  | Epidural hemorrhage without loss of consciousness, initial encounter  |
|            |               | S06.4X1A  | Epidural hemorrhage with loss of consciousness of 30 minutes or less, initial encounter   |
|            |               | S06.4X2A  | Epidural hemorrhage with loss of consciousness of 31 minutes to 59 minutes, initial encounter   |
|            |               | S06.4X3A  | Epidural hemorrhage with loss of consciousness of 1 hour to 5 hours 59 minutes, initial encounter   |
|            |               | S06.4X4A  | Epidural hemorrhage with loss of consciousness of 6 hours to 24 hours, initial encounter  |
|            |               | S06.4X5A  | Epidural hemorrhage with loss of consciousness greater than 24 hours with return to pre-existing conscious level, initial encounter                           |
|            |               | S06.4X6A  | Epidural hemorrhage with loss of consciousness greater than 24 hours without return to pre-existing conscious level with patient surviving, initial encounter |
|            |               | S06.4X7A  | Epidural hemorrhage with loss of consciousness of any duration with death due to brain injury prior to regaining consciousness, initial encounter             |
|            |               | S06.4X8A  | Epidural hemorrhage with loss of consciousness of any duration with death due to other causes prior to regaining consciousness, initial encounter             |
|            |               | S06.4X9A  | Epidural hemorrhage with loss of consciousness of unspecified duration, initial encounter   |
|            |               | S06.360A  | Traumatic hemorrhage of cerebrum, unspecified, without loss of consciousness, initial encounter   |
|            |               | S06.361A  | Traumatic hemorrhage of cerebrum, unspecified, with loss of consciousness of 30 minutes or less, initial encounter  |

(continued)

**Table 2-4. Preliminary List of Conditions for Defining Potentially Preventable Hospital Readmissions for Within-PAC Stay with ICD-10 Codes (continued)**

| Conditions | Subconditions | ICD-10-CM | ICD-10 Description   |
|------------|---------------|-----------|--|
|            |               | S06.362A  | Traumatic hemorrhage of cerebrum, unspecified, with loss of consciousness of 31 minutes to 59 minutes, initial encounter   |
|            |               | S06.363A  | Traumatic hemorrhage of cerebrum, unspecified, with loss of consciousness of 1 hours to 5 hours 59 minutes, initial encounter  |
|            |               | S06.364A  | Traumatic hemorrhage of cerebrum, unspecified, with loss of consciousness of 6 hours to 24 hours, initial encounter  |
|            |               | S06.365A  | Traumatic hemorrhage of cerebrum, unspecified, with loss of consciousness greater than 24 hours with return to pre-existing conscious level, initial encounter                           |
|            |               | S06.366A  | Traumatic hemorrhage of cerebrum, unspecified, with loss of consciousness greater than 24 hours without return to pre-existing conscious level with patient surviving, initial encounter |
|            |               | S06.367A  | Traumatic hemorrhage of cerebrum, unspecified, with loss of consciousness of any duration with death due to brain injury prior to regaining consciousness, initial encounter             |
|            |               | S06.368A  | Traumatic hemorrhage of cerebrum, unspecified, with loss of consciousness of any duration with death due to other cause prior to regaining consciousness, initial encounter              |
|            |               | S06.369A  | Traumatic hemorrhage of cerebrum, unspecified, with loss of consciousness of unspecified duration, initial encounter   |
|            |               | S06.890A  | Other specified intracranial injury without loss of consciousness, initial encounter   |
|            |               | S06.1X0A  | Traumatic cerebral edema without loss of consciousness, initial encounter  |
|            |               | S06.1X1A  | Traumatic cerebral edema with loss of consciousness of 30 minutes or less, initial encounter   |
|            |               | S06.1X2A  | Traumatic cerebral edema with loss of consciousness of 31 minutes to 59 minutes, initial encounter   |
|            |               | S06.9X2A  | Unspecified intracranial injury with loss of consciousness of 31 minutes to 59 minutes, initial encounter  |

(continued)

**Table 2-4. Preliminary List of Conditions for Defining Potentially Preventable Hospital Readmissions for Within-PAC Stay with ICD-10 Codes (continued)**

| Conditions | Subconditions | ICD-10-CM | ICD-10 Description  |
|------------|---------------|-----------|---|
|            |               | S06.1X3A  | Traumatic cerebral edema with loss of consciousness of 1 hour to 5 hours 59 minutes, initial encounter  |
|            |               | S06.1X4A  | Traumatic cerebral edema with loss of consciousness of 6 hours to 24 hours, initial encounter   |
|            |               | S06.9X3A  | Unspecified intracranial injury with loss of consciousness of 1 hour to 5 hours 59 minutes, initial encounter   |
|            |               | S06.9X4A  | Unspecified intracranial injury with loss of consciousness of 6 hours to 24 hours, initial encounter  |
|            |               | S06.1X5A  | Traumatic cerebral edema with loss of consciousness greater than 24 hours with return to pre-existing conscious level, initial encounter                                  |
|            |               | S06.9X5A  | Unspecified intracranial injury with loss of consciousness greater than 24 hours with return to pre-existing conscious level, initial encounter                           |
|            |               | S06.1X6A  | Traumatic cerebral edema with loss of consciousness greater than 24 hours without return to pre-existing conscious level with patient surviving, initial encounter        |
|            |               | S06.1X7A  | Traumatic cerebral edema with loss of consciousness of any duration with death due to brain injury prior to regaining consciousness, initial encounter                    |
|            |               | S06.1X8A  | Traumatic cerebral edema with loss of consciousness of any duration with death due to other cause prior to regaining consciousness, initial encounter                     |
|            |               | S06.9X6A  | Unspecified intracranial injury with loss of consciousness greater than 24 hours without return to pre-existing conscious level with patient surviving, initial encounter |
|            |               | S06.1X9A  | Traumatic cerebral edema with loss of consciousness of unspecified duration, initial encounter  |
|            |               | S06.0X0A  | Concussion without loss of consciousness, initial encounter   |

(continued)

**Table 2-4. Preliminary List of Conditions for Defining Potentially Preventable Hospital Readmissions for Within-PAC Stay with ICD-10 Codes (continued)**

| Conditions | Subconditions               | ICD-10-CM | ICD-10 Description   |
|------------|-----------------------------|-----------|--|
| Fractures  | Closed fracture of clavicle | S42.001A  | Fracture of unspecified part of right clavicle, initial encounter for closed fracture                      |
|            |                             | S42.002A  | Fracture of unspecified part of left clavicle, initial encounter for closed fracture                       |
|            |                             | S42.009A  | Fracture of unspecified part of unspecified clavicle, initial encounter for closed fracture                |
|            |                             | S42.011A  | Anterior displaced fracture of sternal end of right clavicle, initial encounter for closed fracture        |
|            |                             | S42.012A  | Anterior displaced fracture of sternal end of left clavicle, initial encounter for closed fracture         |
|            |                             | S42.013A  | Anterior displaced fracture of sternal end of unspecified clavicle, initial encounter for closed fracture  |
|            |                             | S42.014A  | Posterior displaced fracture of sternal end of right clavicle, initial encounter for closed fracture       |
|            |                             | S42.015A  | Posterior displaced fracture of sternal end of left clavicle, initial encounter for closed fracture        |
|            |                             | S42.016A  | Posterior displaced fracture of sternal end of unspecified clavicle, initial encounter for closed fracture |
|            |                             | S42.017A  | Nondisplaced fracture of sternal end of right clavicle, initial encounter for closed fracture              |
|            |                             | S42.018A  | Nondisplaced fracture of sternal end of left clavicle, initial encounter for closed fracture               |
|            |                             | S42.019A  | Nondisplaced fracture of sternal end of unspecified clavicle, initial encounter for closed fracture        |
|            |                             | S42.021A  | Displaced fracture of shaft of right clavicle, initial encounter for closed fracture                       |
|            |                             | S42.022A  | Displaced fracture of shaft of left clavicle, initial encounter for closed fracture                        |

(continued)

**Table 2-4. Preliminary List of Conditions for Defining Potentially Preventable Hospital Readmissions for Within-PAC Stay with ICD-10 Codes (continued)**

| Conditions | Subconditions             | ICD-10-CM                | ICD-10 Description  |
|------------|---------------------------|--------------------------|---|
|            |                           | S42.023A                 | Displaced fracture of shaft of unspecified clavicle, initial encounter for closed fracture          |
|            |                           | S42.024A                 | Nondisplaced fracture of shaft of right clavicle, initial encounter for closed fracture             |
|            |                           | S42.025A                 | Nondisplaced fracture of shaft of left clavicle, initial encounter for closed fracture              |
|            |                           | S42.026A                 | Nondisplaced fracture of shaft of unspecified clavicle, initial encounter for closed fracture       |
|            |                           | S42.031A                 | Displaced fracture of lateral end of right clavicle, initial encounter for closed fracture          |
|            |                           | S42.032A                 | Displaced fracture of lateral end of left clavicle, initial encounter for closed fracture           |
|            |                           | <a href="#">S42.033A</a> | Displaced fracture of lateral end of unspecified clavicle, initial encounter for closed fracture    |
|            |                           | <a href="#">S42.034A</a> | Nondisplaced fracture of lateral end of right clavicle, initial encounter for closed fracture       |
|            |                           | <a href="#">S42.035A</a> | Nondisplaced fracture of lateral end of left clavicle, initial encounter for closed fracture        |
|            |                           | <a href="#">S42.036A</a> | Nondisplaced fracture of lateral end of unspecified clavicle, initial encounter for closed fracture |
|            | Open fracture of clavicle | <a href="#">S42.001B</a> | Fracture of unspecified part of right clavicle, initial encounter for open fracture                 |
|            |                           | <a href="#">S42.002B</a> | Fracture of unspecified part of left clavicle, initial encounter for open fracture                  |
|            |                           | <a href="#">S42.009B</a> | Fracture of unspecified part of unspecified clavicle, initial encounter for open fracture           |
|            |                           | <a href="#">S42.011B</a> | Anterior displaced fracture of sternal end of right clavicle, initial encounter for open fracture   |

(continued)



**Table 2-4. Preliminary List of Conditions for Defining Potentially Preventable Hospital Readmissions for Within-PAC Stay with ICD-10 Codes (continued)**

| Conditions | Subconditions | ICD-10-CM                | ICD-10 Description   |
|------------|---------------|--------------------------|--|
|            |               | <a href="#">S42.012B</a> | Anterior displaced fracture of sternal end of left clavicle, initial encounter for open fracture         |
|            |               | <a href="#">S42.013B</a> | Anterior displaced fracture of sternal end of unspecified clavicle, initial encounter for open fracture  |
|            |               | <a href="#">S42.014B</a> | Posterior displaced fracture of sternal end of right clavicle, initial encounter for open fracture       |
|            |               | <a href="#">S42.015B</a> | Posterior displaced fracture of sternal end of left clavicle, initial encounter for open fracture        |
|            |               | <a href="#">S42.016B</a> | Posterior displaced fracture of sternal end of unspecified clavicle, initial encounter for open fracture |
|            |               | <a href="#">S42.017B</a> | Nondisplaced fracture of sternal end of right clavicle, initial encounter for open fracture              |
|            |               | <a href="#">S42.018B</a> | Nondisplaced fracture of sternal end of left clavicle, initial encounter for open fracture               |
|            |               | <a href="#">S42.019B</a> | Nondisplaced fracture of sternal end of unspecified clavicle, initial encounter for open fracture        |
|            |               | <a href="#">S42.021B</a> | Displaced fracture of shaft of right clavicle, initial encounter for open fracture                       |
|            |               | <a href="#">S42.022B</a> | Displaced fracture of shaft of left clavicle, initial encounter for open fracture                        |
|            |               | <a href="#">S42.023B</a> | Displaced fracture of shaft of unspecified clavicle, initial encounter for open fracture                 |
|            |               | <a href="#">S42.024B</a> | Nondisplaced fracture of shaft of right clavicle, initial encounter for open fracture                    |
|            |               | <a href="#">S42.025B</a> | Nondisplaced fracture of shaft of left clavicle, initial encounter for open fracture                     |
|            |               | <a href="#">S42.026B</a> | Nondisplaced fracture of shaft of unspecified clavicle, initial encounter for open fracture              |

(continued)

**Table 2-4. Preliminary List of Conditions for Defining Potentially Preventable Hospital Readmissions for Within-PAC Stay with ICD-10 Codes (continued)**

| Conditions | Subconditions              | ICD-10-CM                | ICD-10 Description   |
|------------|----------------------------|--------------------------|--|
|            |                            | <a href="#">S42.031B</a> | Displaced fracture of lateral end of right clavicle, initial encounter for open fracture             |
|            |                            | <a href="#">S42.032B</a> | Displaced fracture of lateral end of left clavicle, initial encounter for open fracture              |
|            |                            | <a href="#">S42.033B</a> | Displaced fracture of lateral end of unspecified clavicle, initial encounter for open fracture       |
|            |                            | <a href="#">S42.034B</a> | Nondisplaced fracture of lateral end of right clavicle, initial encounter for open fracture          |
|            |                            | <a href="#">S42.035B</a> | Nondisplaced fracture of lateral end of left clavicle, initial encounter for open fracture           |
|            |                            | <a href="#">S42.036B</a> | Nondisplaced fracture of lateral end of unspecified clavicle, initial encounter for open fracture    |
|            | Closed fracture of scapula | <a href="#">S42.101A</a> | Fracture of unspecified part of scapula, right shoulder, initial encounter for closed fracture       |
|            |                            | <a href="#">S42.102A</a> | Fracture of unspecified part of scapula, left shoulder, initial encounter for closed fracture        |
|            |                            | <a href="#">S42.109A</a> | Fracture of unspecified part of scapula, unspecified shoulder, initial encounter for closed fracture |
|            |                            | <a href="#">S42.111A</a> | Displaced fracture of body of scapula, right shoulder, initial encounter for closed fracture         |
|            |                            | <a href="#">S42.112A</a> | Displaced fracture of body of scapula, left shoulder, initial encounter for closed fracture          |
|            |                            | <a href="#">S42.113A</a> | Displaced fracture of body of scapula, unspecified shoulder, initial encounter for closed fracture   |
|            |                            | <a href="#">S42.114A</a> | Nondisplaced fracture of body of scapula, right shoulder, initial encounter for closed fracture      |
|            |                            | <a href="#">S42.115A</a> | Nondisplaced fracture of body of scapula, left shoulder, initial encounter for closed fracture       |

(continued)

**Table 2-4. Preliminary List of Conditions for Defining Potentially Preventable Hospital Readmissions for Within-PAC Stay with ICD-10 Codes (continued)**

| Conditions | Subconditions | ICD-10-CM                | ICD-10 Description  |
|------------|---------------|--------------------------|---|
|            |               | <a href="#">S42.116A</a> | Nondisplaced fracture of body of scapula, unspecified shoulder, initial encounter for closed fracture           |
|            |               | <a href="#">S42.141A</a> | Displaced fracture of glenoid cavity of scapula, right shoulder, initial encounter for closed fracture          |
|            |               | <a href="#">S42.142A</a> | Displaced fracture of glenoid cavity of scapula, left shoulder, initial encounter for closed fracture           |
|            |               | <a href="#">S42.143A</a> | Displaced fracture of glenoid cavity of scapula, unspecified shoulder, initial encounter for closed fracture    |
|            |               | <a href="#">S42.144A</a> | Nondisplaced fracture of glenoid cavity of scapula, right shoulder, initial encounter for closed fracture       |
|            |               | <a href="#">S42.145A</a> | Nondisplaced fracture of glenoid cavity of scapula, left shoulder, initial encounter for closed fracture        |
|            |               | <a href="#">S42.146A</a> | Nondisplaced fracture of glenoid cavity of scapula, unspecified shoulder, initial encounter for closed fracture |
|            |               | <a href="#">S42.151A</a> | Displaced fracture of neck of scapula, right shoulder, initial encounter for closed fracture                    |
|            |               | <a href="#">S42.152A</a> | Displaced fracture of neck of scapula, left shoulder, initial encounter for closed fracture                     |
|            |               | <a href="#">S42.153A</a> | Displaced fracture of neck of scapula, unspecified shoulder, initial encounter for closed fracture              |
|            |               | <a href="#">S42.154A</a> | Nondisplaced fracture of neck of scapula, right shoulder, initial encounter for closed fracture                 |
|            |               | <a href="#">S42.155A</a> | Nondisplaced fracture of neck of scapula, left shoulder, initial encounter for closed fracture                  |
|            |               | <a href="#">S42.156A</a> | Nondisplaced fracture of neck of scapula, unspecified shoulder, initial encounter for closed fracture           |
|            |               | <a href="#">S42.191A</a> | Fracture of other part of scapula, right shoulder, initial encounter for closed fracture                        |

(continued)

**Table 2-4. Preliminary List of Conditions for Defining Potentially Preventable Hospital Readmissions for Within-PAC Stay with ICD-10 Codes (continued)**

| Conditions | Subconditions            | ICD-10-CM                | ICD-10 Description   |
|------------|--------------------------|--------------------------|--|
|            |                          | <a href="#">S42.192A</a> | Fracture of other part of scapula, left shoulder, initial encounter for closed fracture                    |
|            |                          | <a href="#">S42.199A</a> | Fracture of other part of scapula, unspecified shoulder, initial encounter for closed fracture             |
|            | Open fracture of scapula | <a href="#">S42.101B</a> | Fracture of unspecified part of scapula, right shoulder, initial encounter for open fracture               |
|            |                          | <a href="#">S42.102B</a> | Fracture of unspecified part of scapula, left shoulder, initial encounter for open fracture                |
|            |                          | <a href="#">S42.109B</a> | Fracture of unspecified part of scapula, unspecified shoulder, initial encounter for open fracture         |
|            |                          | <a href="#">S42.111B</a> | Displaced fracture of body of scapula, right shoulder, initial encounter for open fracture                 |
|            |                          | <a href="#">S42.112B</a> | Displaced fracture of body of scapula, left shoulder, initial encounter for open fracture                  |
|            |                          | <a href="#">S42.113B</a> | Displaced fracture of body of scapula, unspecified shoulder, initial encounter for open fracture           |
|            |                          | <a href="#">S42.114B</a> | Nondisplaced fracture of body of scapula, right shoulder, initial encounter for open fracture              |
|            |                          | <a href="#">S42.115B</a> | Nondisplaced fracture of body of scapula, left shoulder, initial encounter for open fracture               |
|            |                          | <a href="#">S42.116B</a> | Nondisplaced fracture of body of scapula, unspecified shoulder, initial encounter for open fracture        |
|            |                          | <a href="#">S42.141B</a> | Displaced fracture of glenoid cavity of scapula, right shoulder, initial encounter for open fracture       |
|            |                          | <a href="#">S42.142B</a> | Displaced fracture of glenoid cavity of scapula, left shoulder, initial encounter for open fracture        |
|            |                          | <a href="#">S42.143B</a> | Displaced fracture of glenoid cavity of scapula, unspecified shoulder, initial encounter for open fracture |

(continued)

**Table 2-4. Preliminary List of Conditions for Defining Potentially Preventable Hospital Readmissions for Within-PAC Stay with ICD-10 Codes (continued)**

| Conditions | Subconditions                           | ICD-10-CM                | ICD-10 Description  |
|------------|---|--------------------------|---|
|            |   | <a href="#">S42.144B</a> | Nondisplaced fracture of glenoid cavity of scapula, right shoulder, initial encounter for open fracture       |
|            |   | <a href="#">S42.145B</a> | Nondisplaced fracture of glenoid cavity of scapula, left shoulder, initial encounter for open fracture        |
|            |   | <a href="#">S42.146B</a> | Nondisplaced fracture of glenoid cavity of scapula, unspecified shoulder, initial encounter for open fracture |
|            |   | <a href="#">S42.151B</a> | Displaced fracture of neck of scapula, right shoulder, initial encounter for open fracture                    |
|            |   | <a href="#">S42.152B</a> | Displaced fracture of neck of scapula, left shoulder, initial encounter for open fracture                     |
|            |   | <a href="#">S42.153B</a> | Displaced fracture of neck of scapula, unspecified shoulder, initial encounter for open fracture              |
|            |   | <a href="#">S42.154B</a> | Nondisplaced fracture of neck of scapula, right shoulder, initial encounter for open fracture                 |
|            |   | <a href="#">S42.155B</a> | Nondisplaced fracture of neck of scapula, left shoulder, initial encounter for open fracture                  |
|            |   | <a href="#">S42.156B</a> | Nondisplaced fracture of neck of scapula, unspecified shoulder, initial encounter for open fracture           |
|            |   | <a href="#">S42.191B</a> | Fracture of other part of scapula, right shoulder, initial encounter for open fracture                        |
|            |   | <a href="#">S42.192B</a> | Fracture of other part of scapula, left shoulder, initial encounter for open fracture                         |
|            |   | <a href="#">S42.199B</a> | Fracture of other part of scapula, unspecified shoulder, initial encounter for open fracture                  |
|            | Fracture of upper end of humerus closed | <a href="#">S42.201A</a> | Unspecified fracture of upper end of right humerus, initial encounter for closed fracture                     |
|            |   | <a href="#">S42.202A</a> | Unspecified fracture of upper end of left humerus, initial encounter for closed fracture                      |

(continued)

**Table 2-4. Preliminary List of Conditions for Defining Potentially Preventable Hospital Readmissions for Within-PAC Stay with ICD-10 Codes (continued)**

| Conditions | Subconditions                         | ICD-10-CM                | ICD-10 Description   |
|------------|---------------------------------------|--------------------------|--|
|            |                                       | <a href="#">S42.209A</a> | Unspecified fracture of upper end of unspecified humerus, initial encounter for closed fracture        |
|            |                                       | <a href="#">S42.271A</a> | Torus fracture of upper end of right humerus, initial encounter for closed fracture                    |
|            |                                       | <a href="#">S42.272A</a> | Torus fracture of upper end of left humerus, initial encounter for closed fracture                     |
|            |                                       | <a href="#">S42.279A</a> | Torus fracture of upper end of unspecified humerus, initial encounter for closed fracture              |
|            |                                       | <a href="#">S42.291A</a> | Other displaced fracture of upper end of right humerus, initial encounter for closed fracture          |
|            |                                       | <a href="#">S42.292A</a> | Other displaced fracture of upper end of left humerus, initial encounter for closed fracture           |
|            |                                       | <a href="#">S42.293A</a> | Other displaced fracture of upper end of unspecified humerus, initial encounter for closed fracture    |
|            |                                       | <a href="#">S42.294A</a> | Other nondisplaced fracture of upper end of right humerus, initial encounter for closed fracture       |
|            |                                       | <a href="#">S42.295A</a> | Other nondisplaced fracture of upper end of left humerus, initial encounter for closed fracture        |
|            |                                       | <a href="#">S42.296A</a> | Other nondisplaced fracture of upper end of unspecified humerus, initial encounter for closed fracture |
|            | Fracture of upper end of humerus open | <a href="#">S42.201B</a> | Unspecified fracture of upper end of right humerus, initial encounter for open fracture                |
|            |                                       | <a href="#">S42.202B</a> | Unspecified fracture of upper end of left humerus, initial encounter for open fracture                 |
|            |                                       | <a href="#">S42.209B</a> | Unspecified fracture of upper end of unspecified humerus, initial encounter for open fracture          |
|            |                                       | <a href="#">S42.291B</a> | Other displaced fracture of upper end of right humerus, initial encounter for open fracture            |

(continued)

**Table 2-4. Preliminary List of Conditions for Defining Potentially Preventable Hospital Readmissions for Within-PAC Stay with ICD-10 Codes (continued)**

| Conditions | Subconditions   | ICD-10-CM                | ICD-10 Description   |
|------------|---|--------------------------|--|
|            |   | <a href="#">S42.292B</a> | Other displaced fracture of upper end of left humerus, initial encounter for open fracture                   |
|            |   | <a href="#">S42.293B</a> | Other displaced fracture of upper end of unspecified humerus, initial encounter for open fracture            |
|            |   | <a href="#">S42.294B</a> | Other nondisplaced fracture of upper end of right humerus, initial encounter for open fracture               |
|            |   | <a href="#">S42.295B</a> | Other nondisplaced fracture of upper end of left humerus, initial encounter for open fracture                |
|            |   | <a href="#">S42.296B</a> | Other nondisplaced fracture of upper end of unspecified humerus, initial encounter for open fracture         |
|            | Closed fracture of shaft or unspecified part of humerus | <a href="#">S42.301A</a> | Unspecified fracture of shaft of humerus, right arm, initial encounter for closed fracture                   |
|            |   | <a href="#">S42.302A</a> | Unspecified fracture of shaft of humerus, left arm, initial encounter for closed fracture                    |
|            |   | <a href="#">S42.309A</a> | Unspecified fracture of shaft of humerus, unspecified arm, initial encounter for closed fracture             |
|            |   | <a href="#">S42.321A</a> | Displaced transverse fracture of shaft of humerus, right arm, initial encounter for closed fracture          |
|            |   | <a href="#">S42.322A</a> | Displaced transverse fracture of shaft of humerus, left arm, initial encounter for closed fracture           |
|            |   | <a href="#">S42.323A</a> | Displaced transverse fracture of shaft of humerus, unspecified arm, initial encounter for closed fracture    |
|            |   | <a href="#">S42.324A</a> | Nondisplaced transverse fracture of shaft of humerus, right arm, initial encounter for closed fracture       |
|            |   | <a href="#">S42.325A</a> | Nondisplaced transverse fracture of shaft of humerus, left arm, initial encounter for closed fracture        |
|            |   | <a href="#">S42.326A</a> | Nondisplaced transverse fracture of shaft of humerus, unspecified arm, initial encounter for closed fracture |

(continued)

**Table 2-4. Preliminary List of Conditions for Defining Potentially Preventable Hospital Readmissions for Within-PAC Stay with ICD-10 Codes (continued)**

| Conditions | Subconditions | ICD-10-CM                | ICD-10 Description  |
|------------|---------------|--------------------------|---|
|            |               | <a href="#">S42.331A</a> | Displaced oblique fracture of shaft of humerus, right arm, initial encounter for closed fracture          |
|            |               | <a href="#">S42.332A</a> | Displaced oblique fracture of shaft of humerus, left arm, initial encounter for closed fracture           |
|            |               | <a href="#">S42.333A</a> | Displaced oblique fracture of shaft of humerus, unspecified arm, initial encounter for closed fracture    |
|            |               | <a href="#">S42.334A</a> | Nondisplaced oblique fracture of shaft of humerus, right arm, initial encounter for closed fracture       |
|            |               | <a href="#">S42.335A</a> | Nondisplaced oblique fracture of shaft of humerus, left arm, initial encounter for closed fracture        |
|            |               | <a href="#">S42.336A</a> | Nondisplaced oblique fracture of shaft of humerus, unspecified arm, initial encounter for closed fracture |
|            |               | <a href="#">S42.341A</a> | Displaced spiral fracture of shaft of humerus, right arm, initial encounter for closed fracture           |
|            |               | <a href="#">S42.342A</a> | Displaced spiral fracture of shaft of humerus, left arm, initial encounter for closed fracture            |
|            |               | <a href="#">S42.343A</a> | Displaced spiral fracture of shaft of humerus, unspecified arm, initial encounter for closed fracture     |
|            |               | <a href="#">S42.344A</a> | Nondisplaced spiral fracture of shaft of humerus, right arm, initial encounter for closed fracture        |
|            |               | <a href="#">S42.345A</a> | Nondisplaced spiral fracture of shaft of humerus, left arm, initial encounter for closed fracture         |
|            |               | <a href="#">S42.346A</a> | Nondisplaced spiral fracture of shaft of humerus, unspecified arm, initial encounter for closed fracture  |
|            |               | <a href="#">S42.351A</a> | Displaced comminuted fracture of shaft of humerus, right arm, initial encounter for closed fracture       |
|            |               | <a href="#">S42.352A</a> | Displaced comminuted fracture of shaft of humerus, left arm, initial encounter for closed fracture        |

(continued)



**Table 2-4. Preliminary List of Conditions for Defining Potentially Preventable Hospital Readmissions for Within-PAC Stay with ICD-10 Codes (continued)**

| Conditions | Subconditions   | ICD-10-CM                | ICD-10 Description   |
|------------|---|--------------------------|--|
|            |   | <a href="#">S42.353A</a> | Displaced comminuted fracture of shaft of humerus, unspecified arm, initial encounter for closed fracture    |
|            |   | <a href="#">S42.354A</a> | Nondisplaced comminuted fracture of shaft of humerus, right arm, initial encounter for closed fracture       |
|            |   | <a href="#">S42.355A</a> | Nondisplaced comminuted fracture of shaft of humerus, left arm, initial encounter for closed fracture        |
|            |   | <a href="#">S42.356A</a> | Nondisplaced comminuted fracture of shaft of humerus, unspecified arm, initial encounter for closed fracture |
|            |   | <a href="#">S42.361A</a> | Displaced segmental fracture of shaft of humerus, right arm, initial encounter for closed fracture           |
|            |   | <a href="#">S42.362A</a> | Displaced segmental fracture of shaft of humerus, left arm, initial encounter for closed fracture            |
|            |   | <a href="#">S42.363A</a> | Displaced segmental fracture of shaft of humerus, unspecified arm, initial encounter for closed fracture     |
|            |   | <a href="#">S42.364A</a> | Nondisplaced segmental fracture of shaft of humerus, right arm, initial encounter for closed fracture        |
|            |   | <a href="#">S42.365A</a> | Nondisplaced segmental fracture of shaft of humerus, left arm, initial encounter for closed fracture         |
|            |   | <a href="#">S42.366A</a> | Nondisplaced segmental fracture of shaft of humerus, unspecified arm, initial encounter for closed fracture  |
|            |   | <a href="#">S42.391A</a> | Other fracture of shaft of right humerus, initial encounter for closed fracture                              |
|            |   | <a href="#">S42.392A</a> | Other fracture of shaft of left humerus, initial encounter for closed fracture                               |
|            | Open fracture of shaft or unspecified part of humerus | <a href="#">S42.399A</a> | Other fracture of shaft of unspecified humerus, initial encounter for closed fracture                        |
|            |   | <a href="#">S42.301B</a> | Unspecified fracture of shaft of humerus, right arm, initial encounter for open fracture                     |

(continued)

**Table 2-4. Preliminary List of Conditions for Defining Potentially Preventable Hospital Readmissions for Within-PAC Stay with ICD-10 Codes (continued)**

| Conditions | Subconditions | ICD-10-CM                | ICD-10 Description   |
|------------|---------------|--------------------------|--|
|            |               | <a href="#">S42.302B</a> | Unspecified fracture of shaft of humerus, left arm, initial encounter for open fracture                    |
|            |               | <a href="#">S42.309B</a> | Unspecified fracture of shaft of humerus, unspecified arm, initial encounter for open fracture             |
|            |               | <a href="#">S42.321B</a> | Displaced transverse fracture of shaft of humerus, right arm, initial encounter for open fracture          |
|            |               | <a href="#">S42.322B</a> | Displaced transverse fracture of shaft of humerus, left arm, initial encounter for open fracture           |
|            |               | <a href="#">S42.323B</a> | Displaced transverse fracture of shaft of humerus, unspecified arm, initial encounter for open fracture    |
|            |               | <a href="#">S42.324B</a> | Nondisplaced transverse fracture of shaft of humerus, right arm, initial encounter for open fracture       |
|            |               | <a href="#">S42.325B</a> | Nondisplaced transverse fracture of shaft of humerus, left arm, initial encounter for open fracture        |
|            |               | <a href="#">S42.326B</a> | Nondisplaced transverse fracture of shaft of humerus, unspecified arm, initial encounter for open fracture |
|            |               | <a href="#">S42.331B</a> | Displaced oblique fracture of shaft of humerus, right arm, initial encounter for open fracture             |
|            |               | <a href="#">S42.332B</a> | Displaced oblique fracture of shaft of humerus, left arm, initial encounter for open fracture              |
|            |               | <a href="#">S42.333B</a> | Displaced oblique fracture of shaft of humerus, unspecified arm, initial encounter for open fracture       |
|            |               | <a href="#">S42.334B</a> | Nondisplaced oblique fracture of shaft of humerus, right arm, initial encounter for open fracture          |
|            |               | <a href="#">S42.335B</a> | Nondisplaced oblique fracture of shaft of humerus, left arm, initial encounter for open fracture           |
|            |               | <a href="#">S42.336B</a> | Nondisplaced oblique fracture of shaft of humerus, unspecified arm, initial encounter for open fracture    |

(continued)

**Table 2-4. Preliminary List of Conditions for Defining Potentially Preventable Hospital Readmissions for Within-PAC Stay with ICD-10 Codes (continued)**

| Conditions | Subconditions | ICD-10-CM                | ICD-10 Description   |
|------------|---------------|--------------------------|--|
|            |               | <a href="#">S42.341B</a> | Displaced spiral fracture of shaft of humerus, right arm, initial encounter for open fracture              |
|            |               | <a href="#">S42.342B</a> | Displaced spiral fracture of shaft of humerus, left arm, initial encounter for open fracture               |
|            |               | <a href="#">S42.343B</a> | Displaced spiral fracture of shaft of humerus, unspecified arm, initial encounter for open fracture        |
|            |               | <a href="#">S42.344B</a> | Nondisplaced spiral fracture of shaft of humerus, right arm, initial encounter for open fracture           |
|            |               | <a href="#">S42.345B</a> | Nondisplaced spiral fracture of shaft of humerus, left arm, initial encounter for open fracture            |
|            |               | <a href="#">S42.346B</a> | Nondisplaced spiral fracture of shaft of humerus, unspecified arm, initial encounter for open fracture     |
|            |               | <a href="#">S42.351B</a> | Displaced comminuted fracture of shaft of humerus, right arm, initial encounter for open fracture          |
|            |               | <a href="#">S42.352B</a> | Displaced comminuted fracture of shaft of humerus, left arm, initial encounter for open fracture           |
|            |               | <a href="#">S42.353B</a> | Displaced comminuted fracture of shaft of humerus, unspecified arm, initial encounter for open fracture    |
|            |               | <a href="#">S42.354B</a> | Nondisplaced comminuted fracture of shaft of humerus, right arm, initial encounter for open fracture       |
|            |               | <a href="#">S42.355B</a> | Nondisplaced comminuted fracture of shaft of humerus, left arm, initial encounter for open fracture        |
|            |               | <a href="#">S42.356B</a> | Nondisplaced comminuted fracture of shaft of humerus, unspecified arm, initial encounter for open fracture |
|            |               | <a href="#">S42.361B</a> | Displaced segmental fracture of shaft of humerus, right arm, initial encounter for open fracture           |
|            |               | <a href="#">S42.362B</a> | Displaced segmental fracture of shaft of humerus, left arm, initial encounter for open fracture            |

(continued)

**Table 2-4. Preliminary List of Conditions for Defining Potentially Preventable Hospital Readmissions for Within-PAC Stay with ICD-10 Codes (continued)**

| Conditions | Subconditions                           | ICD-10-CM                | ICD-10 Description  |
|------------|---|--------------------------|---|
|            |   | <a href="#">S42.363B</a> | Displaced segmental fracture of shaft of humerus, unspecified arm, initial encounter for open fracture    |
|            |   | <a href="#">S42.364B</a> | Nondisplaced segmental fracture of shaft of humerus, right arm, initial encounter for open fracture       |
|            |   | <a href="#">S42.365B</a> | Nondisplaced segmental fracture of shaft of humerus, left arm, initial encounter for open fracture        |
|            |   | <a href="#">S42.366B</a> | Nondisplaced segmental fracture of shaft of humerus, unspecified arm, initial encounter for open fracture |
|            |   | <a href="#">S42.391B</a> | Other fracture of shaft of right humerus, initial encounter for open fracture                             |
|            |   | <a href="#">S42.392B</a> | Other fracture of shaft of left humerus, initial encounter for open fracture                              |
|            |   | <a href="#">S42.399B</a> | Other fracture of shaft of unspecified humerus, initial encounter for open fracture                       |
|            | Fracture of lower end of humerus closed | <a href="#">S42.401A</a> | Unspecified fracture of lower end of right humerus, initial encounter for closed fracture                 |
|            |   | <a href="#">S42.402A</a> | Unspecified fracture of lower end of left humerus, initial encounter for closed fracture                  |
|            |   | <a href="#">S42.409A</a> | Unspecified fracture of lower end of unspecified humerus, initial encounter for closed fracture           |
|            |   | <a href="#">S42.481A</a> | Torus fracture of lower end of right humerus, initial encounter for closed fracture                       |
|            |   | <a href="#">S42.482A</a> | Torus fracture of lower end of left humerus, initial encounter for closed fracture                        |
|            |   | <a href="#">S42.489A</a> | Torus fracture of lower end of unspecified humerus, initial encounter for closed fracture                 |
|            |   | <a href="#">S42.491A</a> | Other displaced fracture of lower end of right humerus, initial encounter for closed fracture             |

(continued)

**Table 2-4. Preliminary List of Conditions for Defining Potentially Preventable Hospital Readmissions for Within-PAC Stay with ICD-10 Codes (continued)**

| Conditions | Subconditions                         | ICD-10-CM                | ICD-10 Description   |
|------------|---------------------------------------|--------------------------|--|
|            |                                       | <a href="#">S42.492A</a> | Other displaced fracture of lower end of left humerus, initial encounter for closed fracture           |
|            |                                       | <a href="#">S42.493A</a> | Other displaced fracture of lower end of unspecified humerus, initial encounter for closed fracture    |
|            |                                       | <a href="#">S42.494A</a> | Other nondisplaced fracture of lower end of right humerus, initial encounter for closed fracture       |
|            |                                       | <a href="#">S42.495A</a> | Other nondisplaced fracture of lower end of left humerus, initial encounter for closed fracture        |
|            |                                       | <a href="#">S42.496A</a> | Other nondisplaced fracture of lower end of unspecified humerus, initial encounter for closed fracture |
|            | Fracture of lower end of humerus open | <a href="#">S42.401B</a> | Unspecified fracture of lower end of right humerus, initial encounter for open fracture                |
|            |                                       | <a href="#">S42.402B</a> | Unspecified fracture of lower end of left humerus, initial encounter for open fracture                 |
|            |                                       | <a href="#">S42.409B</a> | Unspecified fracture of lower end of unspecified humerus, initial encounter for open fracture          |
|            |                                       | <a href="#">S42.491B</a> | Other displaced fracture of lower end of right humerus, initial encounter for open fracture            |
|            |                                       | <a href="#">S42.492B</a> | Other displaced fracture of lower end of left humerus, initial encounter for open fracture             |
|            |                                       | <a href="#">S42.493B</a> | Other displaced fracture of lower end of unspecified humerus, initial encounter for open fracture      |
|            |                                       | <a href="#">S42.494B</a> | Other nondisplaced fracture of lower end of right humerus, initial encounter for open fracture         |
|            |                                       | <a href="#">S42.495B</a> | Other nondisplaced fracture of lower end of left humerus, initial encounter for open fracture          |
|            |                                       | <a href="#">S42.496B</a> | Other nondisplaced fracture of lower end of unspecified humerus, initial encounter for open fracture   |

(continued)

**Table 2-4. Preliminary List of Conditions for Defining Potentially Preventable Hospital Readmissions for Within-PAC Stay with ICD-10 Codes (continued)**

| Conditions | Subconditions                          | ICD-10-CM                | ICD-10 Description   |
|------------|--|--------------------------|--|
|            | Fracture of upper end of radius closed | <a href="#">S52.101A</a> | Unspecified fracture of upper end of right radius, initial encounter for closed fracture                               |
|            |  | <a href="#">S52.101D</a> | Unspecified fracture of upper end of right radius, subsequent encounter for closed fracture with routine healing       |
|            |  | <a href="#">S52.101G</a> | Unspecified fracture of upper end of right radius, subsequent encounter for closed fracture with delayed healing       |
|            |  | <a href="#">S52.101K</a> | Unspecified fracture of upper end of right radius, subsequent encounter for closed fracture with nonunion              |
|            |  | <a href="#">S52.101P</a> | Unspecified fracture of upper end of right radius, subsequent encounter for closed fracture with malunion              |
|            |  | <a href="#">S52.102A</a> | Unspecified fracture of upper end of left radius, initial encounter for closed fracture                                |
|            |  | <a href="#">S52.102D</a> | Unspecified fracture of upper end of left radius, subsequent encounter for closed fracture with routine healing        |
|            |  | <a href="#">S52.102G</a> | Unspecified fracture of upper end of left radius, subsequent encounter for closed fracture with delayed healing        |
|            |  | <a href="#">S52.102K</a> | Unspecified fracture of upper end of left radius, subsequent encounter for closed fracture with nonunion               |
|            |  | <a href="#">S52.102P</a> | Unspecified fracture of upper end of left radius, subsequent encounter for closed fracture with malunion               |
|            |  | <a href="#">S52.109A</a> | Unspecified fracture of upper end of unspecified radius, initial encounter for closed fracture                         |
|            |  | <a href="#">S52.109D</a> | Unspecified fracture of upper end of unspecified radius, subsequent encounter for closed fracture with routine healing |

(continued)

**Table 2-4. Preliminary List of Conditions for Defining Potentially Preventable Hospital Readmissions for Within-PAC Stay with ICD-10 Codes (continued)**

| Conditions | Subconditions | ICD-10-CM                | ICD-10 Description   |
|------------|---------------|--------------------------|--|
|            |               | <a href="#">S52.109G</a> | Unspecified fracture of upper end of unspecified radius, subsequent encounter for closed fracture with delayed healing |
|            |               | <a href="#">S52.109K</a> | Unspecified fracture of upper end of unspecified radius, subsequent encounter for closed fracture with nonunion        |
|            |               | <a href="#">S52.109P</a> | Unspecified fracture of upper end of unspecified radius, subsequent encounter for closed fracture with malunion        |
|            |               | <a href="#">S52.111A</a> | Torus fracture of upper end of right radius, initial encounter for closed fracture                                     |
|            |               | <a href="#">S52.112A</a> | Torus fracture of upper end of left radius, initial encounter for closed fracture                                      |
|            |               | <a href="#">S52.119A</a> | Torus fracture of upper end of unspecified radius, initial encounter for closed fracture                               |
|            |               | <a href="#">S52.181A</a> | Other fracture of upper end of right radius, initial encounter for closed fracture                                     |
|            |               | <a href="#">S52.181D</a> | Other fracture of upper end of right radius, subsequent encounter for closed fracture with routine healing             |
|            |               | <a href="#">S52.181G</a> | Other fracture of upper end of right radius, subsequent encounter for closed fracture with delayed healing             |
|            |               | <a href="#">S52.181K</a> | Other fracture of upper end of right radius, subsequent encounter for closed fracture with nonunion                    |
|            |               | <a href="#">S52.181P</a> | Other fracture of upper end of right radius, subsequent encounter for closed fracture with malunion                    |
|            |               | <a href="#">S52.182A</a> | Other fracture of upper end of left radius, initial encounter for closed fracture                                      |
|            |               | <a href="#">S52.182D</a> | Other fracture of upper end of left radius, subsequent encounter for closed fracture with routine healing              |
|            |               | <a href="#">S52.182G</a> | Other fracture of upper end of left radius, subsequent encounter for closed fracture with delayed healing              |

(continued)

**Table 2-4. Preliminary List of Conditions for Defining Potentially Preventable Hospital Readmissions for Within-PAC Stay with ICD-10 Codes (continued)**

| Conditions | Subconditions                        | ICD-10-CM                | ICD-10 Description  |
|------------|--------------------------------------|--------------------------|---|
|            |                                      | <a href="#">S52.182K</a> | Other fracture of upper end of left radius, subsequent encounter for closed fracture with nonunion                                      |
|            |                                      | <a href="#">S52.182P</a> | Other fracture of upper end of left radius, subsequent encounter for closed fracture with malunion                                      |
|            |                                      | <a href="#">S52.189A</a> | Other fracture of upper end of unspecified radius, initial encounter for closed fracture  |
|            |                                      | <a href="#">S52.189D</a> | Other fracture of upper end of unspecified radius, subsequent encounter for closed fracture with routine healing                        |
|            |                                      | <a href="#">S52.189G</a> | Other fracture of upper end of unspecified radius, subsequent encounter for closed fracture with delayed healing                        |
|            |                                      | <a href="#">S52.189K</a> | Other fracture of upper end of unspecified radius, subsequent encounter for closed fracture with nonunion                               |
|            |                                      | <a href="#">S52.189P</a> | Other fracture of upper end of unspecified radius, subsequent encounter for closed fracture with malunion                               |
|            | Fracture of upper end of radius open | <a href="#">S52.101B</a> | Unspecified fracture of upper end of right radius, initial encounter for open fracture type I or II                                     |
|            |                                      | <a href="#">S52.101C</a> | Unspecified fracture of upper end of right radius, initial encounter for open fracture type IIIA, IIIB, or IIIC                         |
|            |                                      | <a href="#">S52.101E</a> | Unspecified fracture of upper end of right radius, subsequent encounter for open fracture type I or II with routine healing             |
|            |                                      | <a href="#">S52.101F</a> | Unspecified fracture of upper end of right radius, subsequent encounter for open fracture type IIIA, IIIB, or IIIC with routine healing |
|            |                                      | <a href="#">S52.101H</a> | Unspecified fracture of upper end of right radius, subsequent encounter for open fracture type I or II with delayed healing             |

(continued)



**Table 2-4. Preliminary List of Conditions for Defining Potentially Preventable Hospital Readmissions for Within-PAC Stay with ICD-10 Codes (continued)**

| Conditions | Subconditions | ICD-10-CM                | ICD-10 Description  |
|------------|---------------|--------------------------|---|
|            |               | <a href="#">S52.101J</a> | Unspecified fracture of upper end of right radius, subsequent encounter for open fracture type IIIA, IIIB, or IIIC with delayed healing |
|            |               | <a href="#">S52.101M</a> | Unspecified fracture of upper end of right radius, subsequent encounter for open fracture type I or II with nonunion                    |
|            |               | <a href="#">S52.101N</a> | Unspecified fracture of upper end of right radius, subsequent encounter for open fracture type IIIA, IIIB, or IIIC with nonunion        |
|            |               | <a href="#">S52.101Q</a> | Unspecified fracture of upper end of right radius, subsequent encounter for open fracture type I or II with malunion                    |
|            |               | <a href="#">S52.101R</a> | Unspecified fracture of upper end of right radius, subsequent encounter for open fracture type IIIA, IIIB, or IIIC with malunion        |
|            |               | <a href="#">S52.102B</a> | Unspecified fracture of upper end of left radius, initial encounter for open fracture type I or II                                      |
|            |               | <a href="#">S52.102C</a> | Unspecified fracture of upper end of left radius, initial encounter for open fracture type IIIA, IIIB, or IIIC                          |
|            |               | <a href="#">S52.102E</a> | Unspecified fracture of upper end of left radius, subsequent encounter for open fracture type I or II with routine healing              |
|            |               | <a href="#">S52.102F</a> | Unspecified fracture of upper end of left radius, subsequent encounter for open fracture type IIIA, IIIB, or IIIC with routine healing  |
|            |               | <a href="#">S52.102H</a> | Unspecified fracture of upper end of left radius, subsequent encounter for open fracture type I or II with delayed healing              |
|            |               | <a href="#">S52.102J</a> | Unspecified fracture of upper end of left radius, subsequent encounter for open fracture type IIIA, IIIB, or IIIC with delayed healing  |

(continued)

**Table 2-4. Preliminary List of Conditions for Defining Potentially Preventable Hospital Readmissions for Within-PAC Stay with ICD-10 Codes (continued)**

| Conditions | Subconditions | ICD-10-CM                | ICD-10 Description  |
|------------|---------------|--------------------------|---|
|            |               | <a href="#">S52.102M</a> | Unspecified fracture of upper end of left radius, subsequent encounter for open fracture type I or II with nonunion                           |
|            |               | <a href="#">S52.102N</a> | Unspecified fracture of upper end of left radius, subsequent encounter for open fracture type IIIA, IIIB, or IIIC with nonunion               |
|            |               | <a href="#">S52.102Q</a> | Unspecified fracture of upper end of left radius, subsequent encounter for open fracture type I or II with malunion                           |
|            |               | <a href="#">S52.102R</a> | Unspecified fracture of upper end of left radius, subsequent encounter for open fracture type IIIA, IIIB, or IIIC with malunion               |
|            |               | <a href="#">S52.109B</a> | Unspecified fracture of upper end of unspecified radius, initial encounter for open fracture type I or II                                     |
|            |               | <a href="#">S52.109C</a> | Unspecified fracture of upper end of unspecified radius, initial encounter for open fracture type IIIA, IIIB, or IIIC                         |
|            |               | <a href="#">S52.109E</a> | Unspecified fracture of upper end of unspecified radius, subsequent encounter for open fracture type I or II with routine healing             |
|            |               | <a href="#">S52.109F</a> | Unspecified fracture of upper end of unspecified radius, subsequent encounter for open fracture type IIIA, IIIB, or IIIC with routine healing |
|            |               | <a href="#">S52.109H</a> | Unspecified fracture of upper end of unspecified radius, subsequent encounter for open fracture type I or II with delayed healing             |
|            |               | <a href="#">S52.109J</a> | Unspecified fracture of upper end of unspecified radius, subsequent encounter for open fracture type IIIA, IIIB, or IIIC with delayed healing |
|            |               | <a href="#">S52.109M</a> | Unspecified fracture of upper end of unspecified radius, subsequent encounter for open fracture type I or II with nonunion                    |

(continued)

**Table 2-4. Preliminary List of Conditions for Defining Potentially Preventable Hospital Readmissions for Within-PAC Stay with ICD-10 Codes (continued)**

| Conditions | Subconditions | ICD-10-CM                | ICD-10 Description   |
|------------|---------------|--------------------------|--|
|            |               | <a href="#">S52.109N</a> | Unspecified fracture of upper end of unspecified radius, subsequent encounter for open fracture type IIIA, IIIB, or IIIC with nonunion |
|            |               | <a href="#">S52.109Q</a> | Unspecified fracture of upper end of unspecified radius, subsequent encounter for open fracture type I or II with malunion             |
|            |               | <a href="#">S52.109R</a> | Unspecified fracture of upper end of unspecified radius, subsequent encounter for open fracture type IIIA, IIIB, or IIIC with malunion |
|            |               | <a href="#">S52.181B</a> | Other fracture of upper end of right radius, initial encounter for open fracture type I or II  |
|            |               | <a href="#">S52.181C</a> | Other fracture of upper end of right radius, initial encounter for open fracture type IIIA, IIIB, or IIIC                              |
|            |               | <a href="#">S52.181E</a> | Other fracture of upper end of right radius, subsequent encounter for open fracture type I or II with routine healing                  |
|            |               | <a href="#">S52.181F</a> | Other fracture of upper end of right radius, subsequent encounter for open fracture type IIIA, IIIB, or IIIC with routine healing      |
|            |               | <a href="#">S52.181H</a> | Other fracture of upper end of right radius, subsequent encounter for open fracture type I or II with delayed healing                  |
|            |               | <a href="#">S52.181J</a> | Other fracture of upper end of right radius, subsequent encounter for open fracture type IIIA, IIIB, or IIIC with delayed healing      |
|            |               | <a href="#">S52.181M</a> | Other fracture of upper end of right radius, subsequent encounter for open fracture type I or II with nonunion                         |
|            |               | <a href="#">S52.181N</a> | Other fracture of upper end of right radius, subsequent encounter for open fracture type IIIA, IIIB, or IIIC with nonunion             |

(continued)

**Table 2-4. Preliminary List of Conditions for Defining Potentially Preventable Hospital Readmissions for Within-PAC Stay with ICD-10 Codes (continued)**

| Conditions | Subconditions | ICD-10-CM                | ICD-10 Description   |
|------------|---------------|--------------------------|--|
|            |               | <a href="#">S52.181Q</a> | Other fracture of upper end of right radius, subsequent encounter for open fracture type I or II with malunion                   |
|            |               | <a href="#">S52.181R</a> | Other fracture of upper end of right radius, subsequent encounter for open fracture type IIIA, IIIB, or IIIC with malunion       |
|            |               | <a href="#">S52.182B</a> | Other fracture of upper end of left radius, initial encounter for open fracture type I or II                                     |
|            |               | <a href="#">S52.182C</a> | Other fracture of upper end of left radius, initial encounter for open fracture type IIIA, IIIB, or IIIC                         |
|            |               | <a href="#">S52.182E</a> | Other fracture of upper end of left radius, subsequent encounter for open fracture type I or II with routine healing             |
|            |               | <a href="#">S52.182F</a> | Other fracture of upper end of left radius, subsequent encounter for open fracture type IIIA, IIIB, or IIIC with routine healing |
|            |               | <a href="#">S52.182H</a> | Other fracture of upper end of left radius, subsequent encounter for open fracture type I or II with delayed healing             |
|            |               | <a href="#">S52.182J</a> | Other fracture of upper end of left radius, subsequent encounter for open fracture type IIIA, IIIB, or IIIC with delayed healing |
|            |               | <a href="#">S52.182M</a> | Other fracture of upper end of left radius, subsequent encounter for open fracture type I or II with nonunion                    |
|            |               | <a href="#">S52.182N</a> | Other fracture of upper end of left radius, subsequent encounter for open fracture type IIIA, IIIB, or IIIC with nonunion        |
|            |               | <a href="#">S52.182Q</a> | Other fracture of upper end of left radius, subsequent encounter for open fracture type I or II with malunion                    |

**Table 2-4. Preliminary List of Conditions for Defining Potentially Preventable Hospital Readmissions for Within-PAC Stay with ICD-10 Codes (continued)**

| Conditions | Subconditions | ICD-10-CM                | ICD-10 Description  |
|------------|---------------|--------------------------|---|
|            |               | <a href="#">S52.182R</a> | Other fracture of upper end of left radius, subsequent encounter for open fracture type IIIA, IIIB, or IIIC with malunion               |
|            |               | <a href="#">S52.189B</a> | Other fracture of upper end of unspecified radius, initial encounter for open fracture type I or II                                     |
|            |               | <a href="#">S52.189C</a> | Other fracture of upper end of unspecified radius, initial encounter for open fracture type IIIA, IIIB, or IIIC                         |
|            |               | <a href="#">S52.189E</a> | Other fracture of upper end of unspecified radius, subsequent encounter for open fracture type I or II with routine healing             |
|            |               | <a href="#">S52.189F</a> | Other fracture of upper end of unspecified radius, subsequent encounter for open fracture type IIIA, IIIB, or IIIC with routine healing |
|            |               | <a href="#">S52.189H</a> | Other fracture of upper end of unspecified radius, subsequent encounter for open fracture type I or II with delayed healing             |
|            |               | <a href="#">S52.189J</a> | Other fracture of upper end of unspecified radius, subsequent encounter for open fracture type IIIA, IIIB, or IIIC with delayed healing |
|            |               | <a href="#">S52.189M</a> | Other fracture of upper end of unspecified radius, subsequent encounter for open fracture type I or II with nonunion                    |
|            |               | <a href="#">S52.189N</a> | Other fracture of upper end of unspecified radius, subsequent encounter for open fracture type IIIA, IIIB, or IIIC with nonunion        |
|            |               | <a href="#">S52.189Q</a> | Other fracture of upper end of unspecified radius, subsequent encounter for open fracture type I or II with malunion                    |
|            |               | <a href="#">S52.189R</a> | Other fracture of upper end of unspecified radius, subsequent encounter for open fracture type IIIA, IIIB, or IIIC with malunion        |

(continued)

**Table 2-4. Preliminary List of Conditions for Defining Potentially Preventable Hospital Readmissions for Within-PAC Stay with ICD-10 Codes (continued)**

| Conditions | Subconditions                        | ICD-10-CM                | ICD-10 Description   |
|------------|--------------------------------------|--------------------------|--|
|            | Fracture of upper end of ulna closed | <a href="#">S52.001A</a> | Unspecified fracture of upper end of right ulna, initial encounter for closed fracture                               |
|            |                                      | <a href="#">S52.001D</a> | Unspecified fracture of upper end of right ulna, subsequent encounter for closed fracture with routine healing       |
|            |                                      | <a href="#">S52.001G</a> | Unspecified fracture of upper end of right ulna, subsequent encounter for closed fracture with delayed healing       |
|            |                                      | <a href="#">S52.001K</a> | Unspecified fracture of upper end of right ulna, subsequent encounter for closed fracture with nonunion              |
|            |                                      | <a href="#">S52.001P</a> | Unspecified fracture of upper end of right ulna, subsequent encounter for closed fracture with malunion              |
|            |                                      | <a href="#">S52.002A</a> | Unspecified fracture of upper end of left ulna, initial encounter for closed fracture                                |
|            |                                      | <a href="#">S52.002D</a> | Unspecified fracture of upper end of left ulna, subsequent encounter for closed fracture with routine healing        |
|            |                                      | <a href="#">S52.002G</a> | Unspecified fracture of upper end of left ulna, subsequent encounter for closed fracture with delayed healing        |
|            |                                      | <a href="#">S52.002K</a> | Unspecified fracture of upper end of left ulna, subsequent encounter for closed fracture with nonunion               |
|            |                                      | <a href="#">S52.002P</a> | Unspecified fracture of upper end of left ulna, subsequent encounter for closed fracture with malunion               |
|            |                                      | <a href="#">S52.009A</a> | Unspecified fracture of upper end of unspecified ulna, initial encounter for closed fracture                         |
|            |                                      | <a href="#">S52.009D</a> | Unspecified fracture of upper end of unspecified ulna, subsequent encounter for closed fracture with routine healing |
|            |                                      | <a href="#">S52.009G</a> | Unspecified fracture of upper end of unspecified ulna, subsequent encounter for closed fracture with delayed healing |

(continued)

**Table 2-4. Preliminary List of Conditions for Defining Potentially Preventable Hospital Readmissions for Within-PAC Stay with ICD-10 Codes (continued)**

| Conditions | Subconditions | ICD-10-CM                | ICD-10 Description  |
|------------|---------------|--------------------------|---|
|            |               | <a href="#">S52.009K</a> | Unspecified fracture of upper end of unspecified ulna, subsequent encounter for closed fracture with nonunion |
|            |               | <a href="#">S52.009P</a> | Unspecified fracture of upper end of unspecified ulna, subsequent encounter for closed fracture with malunion |
|            |               | <a href="#">S52.011A</a> | Torus fracture of upper end of right ulna, initial encounter for closed fracture                              |
|            |               | <a href="#">S52.012A</a> | Torus fracture of upper end of left ulna, initial encounter for closed fracture                               |
|            |               | <a href="#">S52.019A</a> | Torus fracture of upper end of unspecified ulna, initial encounter for closed fracture                        |
|            |               | <a href="#">S52.091A</a> | Other fracture of upper end of right ulna, initial encounter for closed fracture                              |
|            |               | <a href="#">S52.091D</a> | Other fracture of upper end of right ulna, subsequent encounter for closed fracture with routine healing      |
|            |               | <a href="#">S52.091G</a> | Other fracture of upper end of right ulna, subsequent encounter for closed fracture with delayed healing      |
|            |               | <a href="#">S52.091K</a> | Other fracture of upper end of right ulna, subsequent encounter for closed fracture with nonunion             |
|            |               | <a href="#">S52.091P</a> | Other fracture of upper end of right ulna, subsequent encounter for closed fracture with malunion             |
|            |               | <a href="#">S52.092A</a> | Other fracture of upper end of left ulna, initial encounter for closed fracture                               |
|            |               | <a href="#">S52.092D</a> | Other fracture of upper end of left ulna, subsequent encounter for closed fracture with routine healing       |
|            |               | <a href="#">S52.092G</a> | Other fracture of upper end of left ulna, subsequent encounter for closed fracture with delayed healing       |
|            |               | <a href="#">S52.092K</a> | Other fracture of upper end of left ulna, subsequent encounter for closed fracture with nonunion              |

(continued)

**Table 2-4. Preliminary List of Conditions for Defining Potentially Preventable Hospital Readmissions for Within-PAC Stay with ICD-10 Codes (continued)**

| Conditions | Subconditions                      | ICD-10-CM                | ICD-10 Description  |
|------------|------------------------------------|--------------------------|---|
|            |                                    | <a href="#">S52.092P</a> | Other fracture of upper end of left ulna, subsequent encounter for closed fracture with malunion                                      |
|            |                                    | <a href="#">S52.099A</a> | Other fracture of upper end of unspecified ulna, initial encounter for closed fracture  |
|            |                                    | <a href="#">S52.099D</a> | Other fracture of upper end of unspecified ulna, subsequent encounter for closed fracture with routine healing                        |
|            |                                    | <a href="#">S52.099G</a> | Other fracture of upper end of unspecified ulna, subsequent encounter for closed fracture with delayed healing                        |
|            |                                    | <a href="#">S52.099K</a> | Other fracture of upper end of unspecified ulna, subsequent encounter for closed fracture with nonunion                               |
|            |                                    | <a href="#">S52.099P</a> | Other fracture of upper end of unspecified ulna, subsequent encounter for closed fracture with malunion                               |
|            | Fracture of upper end of ulna open | <a href="#">S52.001B</a> | Unspecified fracture of upper end of right ulna, initial encounter for open fracture type I or II                                     |
|            |                                    | <a href="#">S52.001C</a> | Unspecified fracture of upper end of right ulna, initial encounter for open fracture type IIIA, IIIB, or IIIC                         |
|            |                                    | <a href="#">S52.001E</a> | Unspecified fracture of upper end of right ulna, subsequent encounter for open fracture type I or II with routine healing             |
|            |                                    | <a href="#">S52.001F</a> | Unspecified fracture of upper end of right ulna, subsequent encounter for open fracture type IIIA, IIIB, or IIIC with routine healing |
|            |                                    | <a href="#">S52.001H</a> | Unspecified fracture of upper end of right ulna, subsequent encounter for open fracture type I or II with delayed healing             |
|            |                                    | <a href="#">S52.001J</a> | Unspecified fracture of upper end of right ulna, subsequent encounter for open fracture type IIIA, IIIB, or IIIC with delayed healing |

(continued)



**Table 2-4. Preliminary List of Conditions for Defining Potentially Preventable Hospital Readmissions for Within-PAC Stay with ICD-10 Codes (continued)**

| Conditions | Subconditions | ICD-10-CM                | ICD-10 Description   |
|------------|---------------|--------------------------|--|
|            |               | <a href="#">S52.001M</a> | Unspecified fracture of upper end of right ulna, subsequent encounter for open fracture type I or II with nonunion                   |
|            |               | <a href="#">S52.001N</a> | Unspecified fracture of upper end of right ulna, subsequent encounter for open fracture type IIIA, IIIB, or IIIC with nonunion       |
|            |               | <a href="#">S52.001Q</a> | Unspecified fracture of upper end of right ulna, subsequent encounter for open fracture type I or II with malunion                   |
|            |               | <a href="#">S52.001R</a> | Unspecified fracture of upper end of right ulna, subsequent encounter for open fracture type IIIA, IIIB, or IIIC with malunion       |
|            |               | <a href="#">S52.002B</a> | Unspecified fracture of upper end of left ulna, initial encounter for open fracture type I or II                                     |
|            |               | <a href="#">S52.002C</a> | Unspecified fracture of upper end of left ulna, initial encounter for open fracture type IIIA, IIIB, or IIIC                         |
|            |               | <a href="#">S52.002E</a> | Unspecified fracture of upper end of left ulna, subsequent encounter for open fracture type I or II with routine healing             |
|            |               | <a href="#">S52.002F</a> | Unspecified fracture of upper end of left ulna, subsequent encounter for open fracture type IIIA, IIIB, or IIIC with routine healing |
|            |               | <a href="#">S52.002H</a> | Unspecified fracture of upper end of left ulna, subsequent encounter for open fracture type I or II with delayed healing             |
|            |               | <a href="#">S52.002J</a> | Unspecified fracture of upper end of left ulna, subsequent encounter for open fracture type IIIA, IIIB, or IIIC with delayed healing |
|            |               | <a href="#">S52.002M</a> | Unspecified fracture of upper end of left ulna, subsequent encounter for open fracture type I or II with nonunion                    |

(continued)

**Table 2-4. Preliminary List of Conditions for Defining Potentially Preventable Hospital Readmissions for Within-PAC Stay with ICD-10 Codes (continued)**

| Conditions | Subconditions | ICD-10-CM                | ICD-10 Description  |
|------------|---------------|--------------------------|---|
|            |               | <a href="#">S52.002N</a> | Unspecified fracture of upper end of left ulna, subsequent encounter for open fracture type IIIA, IIIB, or IIIC with nonunion               |
|            |               | <a href="#">S52.002Q</a> | Unspecified fracture of upper end of left ulna, subsequent encounter for open fracture type I or II with malunion                           |
|            |               | <a href="#">S52.002R</a> | Unspecified fracture of upper end of left ulna, subsequent encounter for open fracture type IIIA, IIIB, or IIIC with malunion               |
|            |               | <a href="#">S52.009B</a> | Unspecified fracture of upper end of unspecified ulna, initial encounter for open fracture type I or II                                     |
|            |               | <a href="#">S52.009C</a> | Unspecified fracture of upper end of unspecified ulna, initial encounter for open fracture type IIIA, IIIB, or IIIC                         |
|            |               | <a href="#">S52.009E</a> | Unspecified fracture of upper end of unspecified ulna, subsequent encounter for open fracture type I or II with routine healing             |
|            |               | <a href="#">S52.009F</a> | Unspecified fracture of upper end of unspecified ulna, subsequent encounter for open fracture type IIIA, IIIB, or IIIC with routine healing |
|            |               | <a href="#">S52.009H</a> | Unspecified fracture of upper end of unspecified ulna, subsequent encounter for open fracture type I or II with delayed healing             |
|            |               | <a href="#">S52.009J</a> | Unspecified fracture of upper end of unspecified ulna, subsequent encounter for open fracture type IIIA, IIIB, or IIIC with delayed healing |
|            |               | <a href="#">S52.009M</a> | Unspecified fracture of upper end of unspecified ulna, subsequent encounter for open fracture type I or II with nonunion                    |
|            |               | <a href="#">S52.009N</a> | Unspecified fracture of upper end of unspecified ulna, subsequent encounter for open fracture type IIIA, IIIB, or IIIC with nonunion        |

(continued)

**Table 2-4. Preliminary List of Conditions for Defining Potentially Preventable Hospital Readmissions for Within-PAC Stay with ICD-10 Codes (continued)**

| Conditions | Subconditions | ICD-10-CM                | ICD-10 Description   |
|------------|---------------|--------------------------|--|
|            |               | <a href="#">S52.009Q</a> | Unspecified fracture of upper end of unspecified ulna, subsequent encounter for open fracture type I or II with malunion             |
|            |               | <a href="#">S52.009R</a> | Unspecified fracture of upper end of unspecified ulna, subsequent encounter for open fracture type IIIA, IIIB, or IIIC with malunion |
|            |               | <a href="#">S52.091B</a> | Other fracture of upper end of right ulna, initial encounter for open fracture type I or II  |
|            |               | <a href="#">S52.091C</a> | Other fracture of upper end of right ulna, initial encounter for open fracture type IIIA, IIIB, or IIIC                              |
|            |               | <a href="#">S52.091E</a> | Other fracture of upper end of right ulna, subsequent encounter for open fracture type I or II with routine healing                  |
|            |               | <a href="#">S52.091F</a> | Other fracture of upper end of right ulna, subsequent encounter for open fracture type IIIA, IIIB, or IIIC with routine healing      |
|            |               | <a href="#">S52.091H</a> | Other fracture of upper end of right ulna, subsequent encounter for open fracture type I or II with delayed healing                  |
|            |               | <a href="#">S52.091J</a> | Other fracture of upper end of right ulna, subsequent encounter for open fracture type IIIA, IIIB, or IIIC with delayed healing      |
|            |               | <a href="#">S52.091M</a> | Other fracture of upper end of right ulna, subsequent encounter for open fracture type I or II with nonunion                         |
|            |               | <a href="#">S52.091N</a> | Other fracture of upper end of right ulna, subsequent encounter for open fracture type IIIA, IIIB, or IIIC with nonunion             |
|            |               | <a href="#">S52.091Q</a> | Other fracture of upper end of right ulna, subsequent encounter for open fracture type I or II with malunion                         |

(continued)

**Table 2-4. Preliminary List of Conditions for Defining Potentially Preventable Hospital Readmissions for Within-PAC Stay with ICD-10 Codes (continued)**

| Conditions | Subconditions | ICD-10-CM                | ICD-10 Description   |
|------------|---------------|--------------------------|--|
|            |               | <a href="#">S52.091R</a> | Other fracture of upper end of right ulna, subsequent encounter for open fracture type IIIA, IIIB, or IIIC with malunion       |
|            |               | <a href="#">S52.092B</a> | Other fracture of upper end of left ulna, initial encounter for open fracture type I or II                                     |
|            |               | <a href="#">S52.092C</a> | Other fracture of upper end of left ulna, initial encounter for open fracture type IIIA, IIIB, or IIIC                         |
|            |               | <a href="#">S52.092E</a> | Other fracture of upper end of left ulna, subsequent encounter for open fracture type I or II with routine healing             |
|            |               | <a href="#">S52.092F</a> | Other fracture of upper end of left ulna, subsequent encounter for open fracture type IIIA, IIIB, or IIIC with routine healing |
|            |               | <a href="#">S52.092H</a> | Other fracture of upper end of left ulna, subsequent encounter for open fracture type I or II with delayed healing             |
|            |               | <a href="#">S52.092J</a> | Other fracture of upper end of left ulna, subsequent encounter for open fracture type IIIA, IIIB, or IIIC with delayed healing |
|            |               | <a href="#">S52.092M</a> | Other fracture of upper end of left ulna, subsequent encounter for open fracture type I or II with nonunion                    |
|            |               | <a href="#">S52.092N</a> | Other fracture of upper end of left ulna, subsequent encounter for open fracture type IIIA, IIIB, or IIIC with nonunion        |
|            |               | <a href="#">S52.092Q</a> | Other fracture of upper end of left ulna, subsequent encounter for open fracture type I or II with malunion                    |
|            |               | <a href="#">S52.092R</a> | Other fracture of upper end of left ulna, subsequent encounter for open fracture type IIIA, IIIB, or IIIC with malunion        |

(continued)

**Table 2-4. Preliminary List of Conditions for Defining Potentially Preventable Hospital Readmissions for Within-PAC Stay with ICD-10 Codes (continued)**

| Conditions | Subconditions                   | ICD-10-CM                | ICD-10 Description  |
|------------|---------------------------------|--------------------------|---|
|            |                                 | <a href="#">S52.099B</a> | Other fracture of upper end of unspecified ulna, initial encounter for open fracture type I or II                                     |
|            |                                 | <a href="#">S52.099C</a> | Other fracture of upper end of unspecified ulna, initial encounter for open fracture type IIIA, IIIB, or IIIC                         |
|            |                                 | <a href="#">S52.099E</a> | Other fracture of upper end of unspecified ulna, subsequent encounter for open fracture type I or II with routine healing             |
|            |                                 | <a href="#">S52.099F</a> | Other fracture of upper end of unspecified ulna, subsequent encounter for open fracture type IIIA, IIIB, or IIIC with routine healing |
|            |                                 | <a href="#">S52.099H</a> | Other fracture of upper end of unspecified ulna, subsequent encounter for open fracture type I or II with delayed healing             |
|            |                                 | <a href="#">S52.099J</a> | Other fracture of upper end of unspecified ulna, subsequent encounter for open fracture type IIIA, IIIB, or IIIC with delayed healing |
|            |                                 | <a href="#">S52.099M</a> | Other fracture of upper end of unspecified ulna, subsequent encounter for open fracture type I or II with nonunion                    |
|            |                                 | <a href="#">S52.099N</a> | Other fracture of upper end of unspecified ulna, subsequent encounter for open fracture type IIIA, IIIB, or IIIC with nonunion        |
|            |                                 | <a href="#">S52.099Q</a> | Other fracture of upper end of unspecified ulna, subsequent encounter for open fracture type I or II with malunion                    |
|            |                                 | <a href="#">S52.099R</a> | Other fracture of upper end of unspecified ulna, subsequent encounter for open fracture type IIIA, IIIB, or IIIC with malunion        |
|            | Fracture of shaft radius closed | <a href="#">S52.301A</a> | Unspecified fracture of shaft of right radius, initial encounter for closed fracture  |

(continued)

**Table 2-4. Preliminary List of Conditions for Defining Potentially Preventable Hospital Readmissions for Within-PAC Stay with ICD-10 Codes (continued)**

| Conditions | Subconditions | ICD-10-CM                | ICD-10 Description   |
|------------|---------------|--------------------------|--|
|            |               | <a href="#">S52.301D</a> | Unspecified fracture of shaft of right radius, subsequent encounter for closed fracture with routine healing       |
|            |               | <a href="#">S52.301G</a> | Unspecified fracture of shaft of right radius, subsequent encounter for closed fracture with delayed healing       |
|            |               | <a href="#">S52.301K</a> | Unspecified fracture of shaft of right radius, subsequent encounter for closed fracture with nonunion              |
|            |               | <a href="#">S52.301P</a> | Unspecified fracture of shaft of right radius, subsequent encounter for closed fracture with malunion              |
|            |               | <a href="#">S52.302A</a> | Unspecified fracture of shaft of left radius, initial encounter for closed fracture                                |
|            |               | <a href="#">S52.302D</a> | Unspecified fracture of shaft of left radius, subsequent encounter for closed fracture with routine healing        |
|            |               | <a href="#">S52.302G</a> | Unspecified fracture of shaft of left radius, subsequent encounter for closed fracture with delayed healing        |
|            |               | <a href="#">S52.302K</a> | Unspecified fracture of shaft of left radius, subsequent encounter for closed fracture with nonunion               |
|            |               | <a href="#">S52.302P</a> | Unspecified fracture of shaft of left radius, subsequent encounter for closed fracture with malunion               |
|            |               | <a href="#">S52.309A</a> | Unspecified fracture of shaft of unspecified radius, initial encounter for closed fracture                         |
|            |               | <a href="#">S52.309D</a> | Unspecified fracture of shaft of unspecified radius, subsequent encounter for closed fracture with routine healing |
|            |               | <a href="#">S52.309G</a> | Unspecified fracture of shaft of unspecified radius, subsequent encounter for closed fracture with delayed healing |
|            |               | <a href="#">S52.309K</a> | Unspecified fracture of shaft of unspecified radius, subsequent encounter for closed fracture with nonunion        |
|            |               | <a href="#">S52.309P</a> | Unspecified fracture of shaft of unspecified radius, subsequent encounter for closed fracture with malunion        |

(continued)

**Table 2-4. Preliminary List of Conditions for Defining Potentially Preventable Hospital Readmissions for Within-PAC Stay with ICD-10 Codes (continued)**

| Conditions | Subconditions | ICD-10-CM                | ICD-10 Description  |
|------------|---------------|--------------------------|---|
|            |               | <a href="#">S52.321A</a> | Displaced transverse fracture of shaft of right radius, initial encounter for closed fracture                               |
|            |               | <a href="#">S52.321D</a> | Displaced transverse fracture of shaft of right radius, subsequent encounter for closed fracture with routine healing       |
|            |               | <a href="#">S52.321G</a> | Displaced transverse fracture of shaft of right radius, subsequent encounter for closed fracture with delayed healing       |
|            |               | <a href="#">S52.321K</a> | Displaced transverse fracture of shaft of right radius, subsequent encounter for closed fracture with nonunion              |
|            |               | <a href="#">S52.321P</a> | Displaced transverse fracture of shaft of right radius, subsequent encounter for closed fracture with malunion              |
|            |               | <a href="#">S52.322A</a> | Displaced transverse fracture of shaft of left radius, initial encounter for closed fracture                                |
|            |               | <a href="#">S52.322D</a> | Displaced transverse fracture of shaft of left radius, subsequent encounter for closed fracture with routine healing        |
|            |               | <a href="#">S52.322G</a> | Displaced transverse fracture of shaft of left radius, subsequent encounter for closed fracture with delayed healing        |
|            |               | <a href="#">S52.322K</a> | Displaced transverse fracture of shaft of left radius, subsequent encounter for closed fracture with nonunion               |
|            |               | <a href="#">S52.322P</a> | Displaced transverse fracture of shaft of left radius, subsequent encounter for closed fracture with malunion               |
|            |               | <a href="#">S52.323A</a> | Displaced transverse fracture of shaft of unspecified radius, initial encounter for closed fracture                         |
|            |               | <a href="#">S52.323D</a> | Displaced transverse fracture of shaft of unspecified radius, subsequent encounter for closed fracture with routine healing |

(continued)

**Table 2-4. Preliminary List of Conditions for Defining Potentially Preventable Hospital Readmissions for Within-PAC Stay with ICD-10 Codes (continued)**

| Conditions | Subconditions | ICD-10-CM                | ICD-10 Description  |
|------------|---------------|--------------------------|---|
|            |               | <a href="#">S52.323G</a> | Displaced transverse fracture of shaft of unspecified radius, subsequent encounter for closed fracture with delayed healing |
|            |               | <a href="#">S52.323K</a> | Displaced transverse fracture of shaft of unspecified radius, subsequent encounter for closed fracture with nonunion        |
|            |               | <a href="#">S52.323P</a> | Displaced transverse fracture of shaft of unspecified radius, subsequent encounter for closed fracture with malunion        |
|            |               | <a href="#">S52.324A</a> | Nondisplaced transverse fracture of shaft of right radius, initial encounter for closed fracture                            |
|            |               | <a href="#">S52.324D</a> | Nondisplaced transverse fracture of shaft of right radius, subsequent encounter for closed fracture with routine healing    |
|            |               | <a href="#">S52.324G</a> | Nondisplaced transverse fracture of shaft of right radius, subsequent encounter for closed fracture with delayed healing    |
|            |               | <a href="#">S52.324K</a> | Nondisplaced transverse fracture of shaft of right radius, subsequent encounter for closed fracture with nonunion           |
|            |               | <a href="#">S52.324P</a> | Nondisplaced transverse fracture of shaft of right radius, subsequent encounter for closed fracture with malunion           |
|            |               | <a href="#">S52.325A</a> | Nondisplaced transverse fracture of shaft of left radius, initial encounter for closed fracture                             |
|            |               | <a href="#">S52.325D</a> | Nondisplaced transverse fracture of shaft of left radius, subsequent encounter for closed fracture with routine healing     |
|            |               | <a href="#">S52.325G</a> | Nondisplaced transverse fracture of shaft of left radius, subsequent encounter for closed fracture with delayed healing     |

(continued)



**Table 2-4. Preliminary List of Conditions for Defining Potentially Preventable Hospital Readmissions for Within-PAC Stay with ICD-10 Codes (continued)**

| Conditions | Subconditions | ICD-10-CM                | ICD-10 Description   |
|------------|---------------|--------------------------|--|
|            |               | <a href="#">S52.325K</a> | Nondisplaced transverse fracture of shaft of left radius, subsequent encounter for closed fracture with nonunion               |
|            |               | <a href="#">S52.325P</a> | Nondisplaced transverse fracture of shaft of left radius, subsequent encounter for closed fracture with malunion               |
|            |               | <a href="#">S52.326A</a> | Nondisplaced transverse fracture of shaft of unspecified radius, initial encounter for closed fracture                         |
|            |               | <a href="#">S52.326D</a> | Nondisplaced transverse fracture of shaft of unspecified radius, subsequent encounter for closed fracture with routine healing |
|            |               | <a href="#">S52.326G</a> | Nondisplaced transverse fracture of shaft of unspecified radius, subsequent encounter for closed fracture with delayed healing |
|            |               | <a href="#">S52.326K</a> | Nondisplaced transverse fracture of shaft of unspecified radius, subsequent encounter for closed fracture with nonunion        |
|            |               | <a href="#">S52.326P</a> | Nondisplaced transverse fracture of shaft of unspecified radius, subsequent encounter for closed fracture with malunion        |
|            |               | <a href="#">S52.331A</a> | Displaced oblique fracture of shaft of right radius, initial encounter for closed fracture                                     |
|            |               | <a href="#">S52.331D</a> | Displaced oblique fracture of shaft of right radius, subsequent encounter for closed fracture with routine healing             |
|            |               | <a href="#">S52.331G</a> | Displaced oblique fracture of shaft of right radius, subsequent encounter for closed fracture with delayed healing             |
|            |               | <a href="#">S52.331K</a> | Displaced oblique fracture of shaft of right radius, subsequent encounter for closed fracture with nonunion                    |
|            |               | <a href="#">S52.331P</a> | Displaced oblique fracture of shaft of right radius, subsequent encounter for closed fracture with malunion                    |

(continued)

**Table 2-4. Preliminary List of Conditions for Defining Potentially Preventable Hospital Readmissions for Within-PAC Stay with ICD-10 Codes (continued)**

| Conditions | Subconditions | ICD-10-CM                | ICD-10 Description   |
|------------|---------------|--------------------------|--|
|            |               | <a href="#">S52.332A</a> | Displaced oblique fracture of shaft of left radius, initial encounter for closed fracture                                |
|            |               | <a href="#">S52.332D</a> | Displaced oblique fracture of shaft of left radius, subsequent encounter for closed fracture with routine healing        |
|            |               | <a href="#">S52.332G</a> | Displaced oblique fracture of shaft of left radius, subsequent encounter for closed fracture with delayed healing        |
|            |               | <a href="#">S52.332K</a> | Displaced oblique fracture of shaft of left radius, subsequent encounter for closed fracture with nonunion               |
|            |               | <a href="#">S52.332P</a> | Displaced oblique fracture of shaft of left radius, subsequent encounter for closed fracture with malunion               |
|            |               | <a href="#">S52.333A</a> | Displaced oblique fracture of shaft of unspecified radius, initial encounter for closed fracture                         |
|            |               | <a href="#">S52.333D</a> | Displaced oblique fracture of shaft of unspecified radius, subsequent encounter for closed fracture with routine healing |
|            |               | <a href="#">S52.333G</a> | Displaced oblique fracture of shaft of unspecified radius, subsequent encounter for closed fracture with delayed healing |
|            |               | <a href="#">S52.333K</a> | Displaced oblique fracture of shaft of unspecified radius, subsequent encounter for closed fracture with nonunion        |
|            |               | <a href="#">S52.333P</a> | Displaced oblique fracture of shaft of unspecified radius, subsequent encounter for closed fracture with malunion        |
|            |               | <a href="#">S52.334A</a> | Nondisplaced oblique fracture of shaft of right radius, initial encounter for closed fracture                            |
|            |               | <a href="#">S52.334D</a> | Nondisplaced oblique fracture of shaft of right radius, subsequent encounter for closed fracture with routine healing    |

(continued)

**Table 2-4. Preliminary List of Conditions for Defining Potentially Preventable Hospital Readmissions for Within-PAC Stay with ICD-10 Codes (continued)**

| Conditions | Subconditions | ICD-10-CM                | ICD-10 Description  |
|------------|---------------|--------------------------|---|
|            |               | <a href="#">S52.334G</a> | Nondisplaced oblique fracture of shaft of right radius, subsequent encounter for closed fracture with delayed healing       |
|            |               | <a href="#">S52.334K</a> | Nondisplaced oblique fracture of shaft of right radius, subsequent encounter for closed fracture with nonunion              |
|            |               | <a href="#">S52.334P</a> | Nondisplaced oblique fracture of shaft of right radius, subsequent encounter for closed fracture with malunion              |
|            |               | <a href="#">S52.335A</a> | Nondisplaced oblique fracture of shaft of left radius, initial encounter for closed fracture                                |
|            |               | <a href="#">S52.335D</a> | Nondisplaced oblique fracture of shaft of left radius, subsequent encounter for closed fracture with routine healing        |
|            |               | <a href="#">S52.335G</a> | Nondisplaced oblique fracture of shaft of left radius, subsequent encounter for closed fracture with delayed healing        |
|            |               | <a href="#">S52.335K</a> | Nondisplaced oblique fracture of shaft of left radius, subsequent encounter for closed fracture with nonunion               |
|            |               | <a href="#">S52.335P</a> | Nondisplaced oblique fracture of shaft of left radius, subsequent encounter for closed fracture with malunion               |
|            |               | <a href="#">S52.336A</a> | Nondisplaced oblique fracture of shaft of unspecified radius, initial encounter for closed fracture                         |
|            |               | <a href="#">S52.336D</a> | Nondisplaced oblique fracture of shaft of unspecified radius, subsequent encounter for closed fracture with routine healing |
|            |               | <a href="#">S52.336G</a> | Nondisplaced oblique fracture of shaft of unspecified radius, subsequent encounter for closed fracture with delayed healing |
|            |               | <a href="#">S52.336K</a> | Nondisplaced oblique fracture of shaft of unspecified radius, subsequent encounter for closed fracture with nonunion        |

(continued)

**Table 2-4. Preliminary List of Conditions for Defining Potentially Preventable Hospital Readmissions for Within-PAC Stay with ICD-10 Codes (continued)**

| Conditions | Subconditions | ICD-10-CM                | ICD-10 Description   |
|------------|---------------|--------------------------|--|
|            |               | <a href="#">S52.336P</a> | Nondisplaced oblique fracture of shaft of unspecified radius, subsequent encounter for closed fracture with malunion   |
|            |               | <a href="#">S52.341A</a> | Displaced spiral fracture of shaft of radius, right arm, initial encounter for closed fracture                         |
|            |               | <a href="#">S52.341D</a> | Displaced spiral fracture of shaft of radius, right arm, subsequent encounter for closed fracture with routine healing |
|            |               | <a href="#">S52.341G</a> | Displaced spiral fracture of shaft of radius, right arm, subsequent encounter for closed fracture with delayed healing |
|            |               | <a href="#">S52.341K</a> | Displaced spiral fracture of shaft of radius, right arm, subsequent encounter for closed fracture with nonunion        |
|            |               | <a href="#">S52.341P</a> | Displaced spiral fracture of shaft of radius, right arm, subsequent encounter for closed fracture with malunion        |
|            |               | <a href="#">S52.342A</a> | Displaced spiral fracture of shaft of radius, left arm, initial encounter for closed fracture                          |
|            |               | <a href="#">S52.342D</a> | Displaced spiral fracture of shaft of radius, left arm, subsequent encounter for closed fracture with routine healing  |
|            |               | <a href="#">S52.342G</a> | Displaced spiral fracture of shaft of radius, left arm, subsequent encounter for closed fracture with delayed healing  |
|            |               | <a href="#">S52.342K</a> | Displaced spiral fracture of shaft of radius, left arm, subsequent encounter for closed fracture with nonunion         |
|            |               | <a href="#">S52.342P</a> | Displaced spiral fracture of shaft of radius, left arm, subsequent encounter for closed fracture with malunion         |
|            |               | <a href="#">S52.343A</a> | Displaced spiral fracture of shaft of radius, unspecified arm, initial encounter for closed fracture                   |

(continued)

**Table 2-4. Preliminary List of Conditions for Defining Potentially Preventable Hospital Readmissions for Within-PAC Stay with ICD-10 Codes (continued)**

| Conditions | Subconditions | ICD-10-CM                | ICD-10 Description   |
|------------|---------------|--------------------------|--|
|            |               | <a href="#">S52.343D</a> | Displaced spiral fracture of shaft of radius, unspecified arm, subsequent encounter for closed fracture with routine healing |
|            |               | <a href="#">S52.343G</a> | Displaced spiral fracture of shaft of radius, unspecified arm, subsequent encounter for closed fracture with delayed healing |
|            |               | <a href="#">S52.343K</a> | Displaced spiral fracture of shaft of radius, unspecified arm, subsequent encounter for closed fracture with nonunion        |
|            |               | <a href="#">S52.343P</a> | Displaced spiral fracture of shaft of radius, unspecified arm, subsequent encounter for closed fracture with malunion        |
|            |               | <a href="#">S52.344A</a> | Nondisplaced spiral fracture of shaft of radius, right arm, initial encounter for closed fracture                            |
|            |               | <a href="#">S52.344D</a> | Nondisplaced spiral fracture of shaft of radius, right arm, subsequent encounter for closed fracture with routine healing    |
|            |               | <a href="#">S52.344G</a> | Nondisplaced spiral fracture of shaft of radius, right arm, subsequent encounter for closed fracture with delayed healing    |
|            |               | <a href="#">S52.344K</a> | Nondisplaced spiral fracture of shaft of radius, right arm, subsequent encounter for closed fracture with nonunion           |
|            |               | <a href="#">S52.344P</a> | Nondisplaced spiral fracture of shaft of radius, right arm, subsequent encounter for closed fracture with malunion           |
|            |               | <a href="#">S52.345A</a> | Nondisplaced spiral fracture of shaft of radius, left arm, initial encounter for closed fracture                             |
|            |               | <a href="#">S52.345D</a> | Nondisplaced spiral fracture of shaft of radius, left arm, subsequent encounter for closed fracture with routine healing     |

(continued)

**Table 2-4. Preliminary List of Conditions for Defining Potentially Preventable Hospital Readmissions for Within-PAC Stay with ICD-10 Codes (continued)**

| Conditions | Subconditions | ICD-10-CM                | ICD-10 Description  |
|------------|---------------|--------------------------|---|
|            |               | <a href="#">S52.345G</a> | Nondisplaced spiral fracture of shaft of radius, left arm, subsequent encounter for closed fracture with delayed healing        |
|            |               | <a href="#">S52.345K</a> | Nondisplaced spiral fracture of shaft of radius, left arm, subsequent encounter for closed fracture with nonunion               |
|            |               | <a href="#">S52.345P</a> | Nondisplaced spiral fracture of shaft of radius, left arm, subsequent encounter for closed fracture with malunion               |
|            |               | <a href="#">S52.346A</a> | Nondisplaced spiral fracture of shaft of radius, unspecified arm, initial encounter for closed fracture                         |
|            |               | <a href="#">S52.346D</a> | Nondisplaced spiral fracture of shaft of radius, unspecified arm, subsequent encounter for closed fracture with routine healing |
|            |               | <a href="#">S52.346G</a> | Nondisplaced spiral fracture of shaft of radius, unspecified arm, subsequent encounter for closed fracture with delayed healing |
|            |               | <a href="#">S52.346K</a> | Nondisplaced spiral fracture of shaft of radius, unspecified arm, subsequent encounter for closed fracture with nonunion        |
|            |               | <a href="#">S52.346P</a> | Nondisplaced spiral fracture of shaft of radius, unspecified arm, subsequent encounter for closed fracture with malunion        |
|            |               | <a href="#">S52.351A</a> | Displaced comminuted fracture of shaft of radius, right arm, initial encounter for closed fracture                              |
|            |               | <a href="#">S52.351D</a> | Displaced comminuted fracture of shaft of radius, right arm, subsequent encounter for closed fracture with routine healing      |
|            |               | <a href="#">S52.351G</a> | Displaced comminuted fracture of shaft of radius, right arm, subsequent encounter for closed fracture with delayed healing      |

(continued)

**Table 2-4. Preliminary List of Conditions for Defining Potentially Preventable Hospital Readmissions for Within-PAC Stay with ICD-10 Codes (continued)**

| Conditions | Subconditions | ICD-10-CM                | ICD-10 Description   |
|------------|---------------|--------------------------|--|
|            |               | <a href="#">S52.351K</a> | Displaced comminuted fracture of shaft of radius, right arm, subsequent encounter for closed fracture with nonunion              |
|            |               | <a href="#">S52.351P</a> | Displaced comminuted fracture of shaft of radius, right arm, subsequent encounter for closed fracture with malunion              |
|            |               | <a href="#">S52.352A</a> | Displaced comminuted fracture of shaft of radius, left arm, initial encounter for closed fracture                                |
|            |               | <a href="#">S52.352D</a> | Displaced comminuted fracture of shaft of radius, left arm, subsequent encounter for closed fracture with routine healing        |
|            |               | <a href="#">S52.352G</a> | Displaced comminuted fracture of shaft of radius, left arm, subsequent encounter for closed fracture with delayed healing        |
|            |               | <a href="#">S52.352K</a> | Displaced comminuted fracture of shaft of radius, left arm, subsequent encounter for closed fracture with nonunion               |
|            |               | <a href="#">S52.352P</a> | Displaced comminuted fracture of shaft of radius, left arm, subsequent encounter for closed fracture with malunion               |
|            |               | <a href="#">S52.353A</a> | Displaced comminuted fracture of shaft of radius, unspecified arm, initial encounter for closed fracture                         |
|            |               | <a href="#">S52.353D</a> | Displaced comminuted fracture of shaft of radius, unspecified arm, subsequent encounter for closed fracture with routine healing |
|            |               | <a href="#">S52.353G</a> | Displaced comminuted fracture of shaft of radius, unspecified arm, subsequent encounter for closed fracture with delayed healing |
|            |               | <a href="#">S52.353K</a> | Displaced comminuted fracture of shaft of radius, unspecified arm, subsequent encounter for closed fracture with nonunion        |

(continued)

**Table 2-4. Preliminary List of Conditions for Defining Potentially Preventable Hospital Readmissions for Within-PAC Stay with ICD-10 Codes (continued)**

| Conditions | Subconditions | ICD-10-CM                | ICD-10 Description  |
|------------|---------------|--------------------------|---|
|            |               | <a href="#">S52.353P</a> | Displaced comminuted fracture of shaft of radius, unspecified arm, subsequent encounter for closed fracture with malunion     |
|            |               | <a href="#">S52.354A</a> | Nondisplaced comminuted fracture of shaft of radius, right arm, initial encounter for closed fracture                         |
|            |               | <a href="#">S52.354D</a> | Nondisplaced comminuted fracture of shaft of radius, right arm, subsequent encounter for closed fracture with routine healing |
|            |               | <a href="#">S52.354G</a> | Nondisplaced comminuted fracture of shaft of radius, right arm, subsequent encounter for closed fracture with delayed healing |
|            |               | <a href="#">S52.354K</a> | Nondisplaced comminuted fracture of shaft of radius, right arm, subsequent encounter for closed fracture with nonunion        |
|            |               | <a href="#">S52.354P</a> | Nondisplaced comminuted fracture of shaft of radius, right arm, subsequent encounter for closed fracture with malunion        |
|            |               | <a href="#">S52.355A</a> | Nondisplaced comminuted fracture of shaft of radius, left arm, initial encounter for closed fracture                          |
|            |               | <a href="#">S52.355D</a> | Nondisplaced comminuted fracture of shaft of radius, left arm, subsequent encounter for closed fracture with routine healing  |
|            |               | <a href="#">S52.355G</a> | Nondisplaced comminuted fracture of shaft of radius, left arm, subsequent encounter for closed fracture with delayed healing  |
|            |               | <a href="#">S52.355K</a> | Nondisplaced comminuted fracture of shaft of radius, left arm, subsequent encounter for closed fracture with nonunion         |
|            |               | <a href="#">S52.355P</a> | Nondisplaced comminuted fracture of shaft of radius, left arm, subsequent encounter for closed fracture with malunion         |

(continued)



**Table 2-4. Preliminary List of Conditions for Defining Potentially Preventable Hospital Readmissions for Within-PAC Stay with ICD-10 Codes (continued)**

| Conditions | Subconditions | ICD-10-CM                | ICD-10 Description  |
|------------|---------------|--------------------------|---|
|            |               | <a href="#">S52.356A</a> | Nondisplaced comminuted fracture of shaft of radius, unspecified arm, initial encounter for closed fracture                         |
|            |               | <a href="#">S52.356D</a> | Nondisplaced comminuted fracture of shaft of radius, unspecified arm, subsequent encounter for closed fracture with routine healing |
|            |               | <a href="#">S52.356G</a> | Nondisplaced comminuted fracture of shaft of radius, unspecified arm, subsequent encounter for closed fracture with delayed healing |
|            |               | <a href="#">S52.356K</a> | Nondisplaced comminuted fracture of shaft of radius, unspecified arm, subsequent encounter for closed fracture with nonunion        |
|            |               | <a href="#">S52.356P</a> | Nondisplaced comminuted fracture of shaft of radius, unspecified arm, subsequent encounter for closed fracture with malunion        |
|            |               | <a href="#">S52.361A</a> | Displaced segmental fracture of shaft of radius, right arm, initial encounter for closed fracture                                   |
|            |               | <a href="#">S52.361D</a> | Displaced segmental fracture of shaft of radius, right arm, subsequent encounter for closed fracture with routine healing           |
|            |               | <a href="#">S52.361G</a> | Displaced segmental fracture of shaft of radius, right arm, subsequent encounter for closed fracture with delayed healing           |
|            |               | <a href="#">S52.361K</a> | Displaced segmental fracture of shaft of radius, right arm, subsequent encounter for closed fracture with nonunion                  |
|            |               | <a href="#">S52.361P</a> | Displaced segmental fracture of shaft of radius, right arm, subsequent encounter for closed fracture with malunion                  |
|            |               | <a href="#">S52.362A</a> | Displaced segmental fracture of shaft of radius, left arm, initial encounter for closed fracture                                    |

(continued)

**Table 2-4. Preliminary List of Conditions for Defining Potentially Preventable Hospital Readmissions for Within-PAC Stay with ICD-10 Codes (continued)**

| Conditions | Subconditions | ICD-10-CM                | ICD-10 Description  |
|------------|---------------|--------------------------|---|
|            |               | <a href="#">S52.362D</a> | Displaced segmental fracture of shaft of radius, left arm, subsequent encounter for closed fracture with routine healing        |
|            |               | <a href="#">S52.362G</a> | Displaced segmental fracture of shaft of radius, left arm, subsequent encounter for closed fracture with delayed healing        |
|            |               | <a href="#">S52.362K</a> | Displaced segmental fracture of shaft of radius, left arm, subsequent encounter for closed fracture with nonunion               |
|            |               | <a href="#">S52.362P</a> | Displaced segmental fracture of shaft of radius, left arm, subsequent encounter for closed fracture with malunion               |
|            |               | <a href="#">S52.363A</a> | Displaced segmental fracture of shaft of radius, unspecified arm, initial encounter for closed fracture                         |
|            |               | <a href="#">S52.363D</a> | Displaced segmental fracture of shaft of radius, unspecified arm, subsequent encounter for closed fracture with routine healing |
|            |               | <a href="#">S52.363G</a> | Displaced segmental fracture of shaft of radius, unspecified arm, subsequent encounter for closed fracture with delayed healing |
|            |               | <a href="#">S52.363K</a> | Displaced segmental fracture of shaft of radius, unspecified arm, subsequent encounter for closed fracture with nonunion        |
|            |               | <a href="#">S52.363P</a> | Displaced segmental fracture of shaft of radius, unspecified arm, subsequent encounter for closed fracture with malunion        |
|            |               | <a href="#">S52.364A</a> | Nondisplaced segmental fracture of shaft of radius, right arm, initial encounter for closed fracture                            |
|            |               | <a href="#">S52.364D</a> | Nondisplaced segmental fracture of shaft of radius, right arm, subsequent encounter for closed fracture with routine healing    |

(continued)

**Table 2-4. Preliminary List of Conditions for Defining Potentially Preventable Hospital Readmissions for Within-PAC Stay with ICD-10 Codes (continued)**

| Conditions | Subconditions | ICD-10-CM                | ICD-10 Description   |
|------------|---------------|--------------------------|--|
|            |               | <a href="#">S52.364G</a> | Nondisplaced segmental fracture of shaft of radius, right arm, subsequent encounter for closed fracture with delayed healing       |
|            |               | <a href="#">S52.364K</a> | Nondisplaced segmental fracture of shaft of radius, right arm, subsequent encounter for closed fracture with nonunion              |
|            |               | <a href="#">S52.364P</a> | Nondisplaced segmental fracture of shaft of radius, right arm, subsequent encounter for closed fracture with malunion              |
|            |               | <a href="#">S52.365A</a> | Nondisplaced segmental fracture of shaft of radius, left arm, initial encounter for closed fracture                                |
|            |               | <a href="#">S52.365D</a> | Nondisplaced segmental fracture of shaft of radius, left arm, subsequent encounter for closed fracture with routine healing        |
|            |               | <a href="#">S52.365G</a> | Nondisplaced segmental fracture of shaft of radius, left arm, subsequent encounter for closed fracture with delayed healing        |
|            |               | <a href="#">S52.365K</a> | Nondisplaced segmental fracture of shaft of radius, left arm, subsequent encounter for closed fracture with nonunion               |
|            |               | <a href="#">S52.365P</a> | Nondisplaced segmental fracture of shaft of radius, left arm, subsequent encounter for closed fracture with malunion               |
|            |               | <a href="#">S52.366A</a> | Nondisplaced segmental fracture of shaft of radius, unspecified arm, initial encounter for closed fracture                         |
|            |               | <a href="#">S52.366D</a> | Nondisplaced segmental fracture of shaft of radius, unspecified arm, subsequent encounter for closed fracture with routine healing |
|            |               | <a href="#">S52.366G</a> | Nondisplaced segmental fracture of shaft of radius, unspecified arm, subsequent encounter for closed fracture with delayed healing |

(continued)

**Table 2-4. Preliminary List of Conditions for Defining Potentially Preventable Hospital Readmissions for Within-PAC Stay with ICD-10 Codes (continued)**

| Conditions | Subconditions | ICD-10-CM                | ICD-10 Description  |
|------------|---------------|--------------------------|---|
|            |               | <a href="#">S52.366K</a> | Nondisplaced segmental fracture of shaft of radius, unspecified arm, subsequent encounter for closed fracture with nonunion |
|            |               | <a href="#">S52.366P</a> | Nondisplaced segmental fracture of shaft of radius, unspecified arm, subsequent encounter for closed fracture with malunion |
|            |               | <a href="#">S52.391A</a> | Other fracture of shaft of radius, right arm, initial encounter for closed fracture   |
|            |               | <a href="#">S52.391D</a> | Other fracture of shaft of radius, right arm, subsequent encounter for closed fracture with routine healing                 |
|            |               | <a href="#">S52.391G</a> | Other fracture of shaft of radius, right arm, subsequent encounter for closed fracture with delayed healing                 |
|            |               | <a href="#">S52.391K</a> | Other fracture of shaft of radius, right arm, subsequent encounter for closed fracture with nonunion                        |
|            |               | <a href="#">S52.391P</a> | Other fracture of shaft of radius, right arm, subsequent encounter for closed fracture with malunion                        |
|            |               | <a href="#">S52.392A</a> | Other fracture of shaft of radius, left arm, initial encounter for closed fracture  |
|            |               | <a href="#">S52.392D</a> | Other fracture of shaft of radius, left arm, subsequent encounter for closed fracture with routine healing                  |
|            |               | <a href="#">S52.392G</a> | Other fracture of shaft of radius, left arm, subsequent encounter for closed fracture with delayed healing                  |
|            |               | <a href="#">S52.392K</a> | Other fracture of shaft of radius, left arm, subsequent encounter for closed fracture with nonunion                         |
|            |               | <a href="#">S52.392P</a> | Other fracture of shaft of radius, left arm, subsequent encounter for closed fracture with malunion                         |
|            |               | <a href="#">S52.399A</a> | Other fracture of shaft of radius, unspecified arm, initial encounter for closed fracture                                   |

(continued)

**Table 2-4. Preliminary List of Conditions for Defining Potentially Preventable Hospital Readmissions for Within-PAC Stay with ICD-10 Codes (continued)**

| Conditions | Subconditions                 | ICD-10-CM                | ICD-10 Description  |
|------------|-------------------------------|--------------------------|---|
|            |                               | <a href="#">S52.399D</a> | Other fracture of shaft of radius, unspecified arm, subsequent encounter for closed fracture with routine healing                   |
|            |                               | <a href="#">S52.399G</a> | Other fracture of shaft of radius, unspecified arm, subsequent encounter for closed fracture with delayed healing                   |
|            |                               | <a href="#">S52.399K</a> | Other fracture of shaft of radius, unspecified arm, subsequent encounter for closed fracture with nonunion                          |
|            |                               | <a href="#">S52.399P</a> | Other fracture of shaft of radius, unspecified arm, subsequent encounter for closed fracture with malunion                          |
|            | Fracture of shaft radius open | <a href="#">S52.301B</a> | Unspecified fracture of shaft of right radius, initial encounter for open fracture type I or II                                     |
|            |                               | <a href="#">S52.301C</a> | Unspecified fracture of shaft of right radius, initial encounter for open fracture type IIIA, IIIB, or IIIC                         |
|            |                               | <a href="#">S52.301E</a> | Unspecified fracture of shaft of right radius, subsequent encounter for open fracture type I or II with routine healing             |
|            |                               | <a href="#">S52.301F</a> | Unspecified fracture of shaft of right radius, subsequent encounter for open fracture type IIIA, IIIB, or IIIC with routine healing |
|            |                               | <a href="#">S52.301H</a> | Unspecified fracture of shaft of right radius, subsequent encounter for open fracture type I or II with delayed healing             |
|            |                               | <a href="#">S52.301J</a> | Unspecified fracture of shaft of right radius, subsequent encounter for open fracture type IIIA, IIIB, or IIIC with delayed healing |
|            |                               | <a href="#">S52.301M</a> | Unspecified fracture of shaft of right radius, subsequent encounter for open fracture type I or II with nonunion                    |

**Table 2-4. Preliminary List of Conditions for Defining Potentially Preventable Hospital Readmissions for Within-PAC Stay with ICD-10 Codes (continued)**

| Conditions | Subconditions | ICD-10-CM                | ICD-10 Description   |
|------------|---------------|--------------------------|--|
|            |               | <a href="#">S52.301N</a> | Unspecified fracture of shaft of right radius, subsequent encounter for open fracture type IIIA, IIIB, or IIIC with nonunion       |
|            |               | <a href="#">S52.301Q</a> | Unspecified fracture of shaft of right radius, subsequent encounter for open fracture type I or II with malunion                   |
|            |               | <a href="#">S52.301R</a> | Unspecified fracture of shaft of right radius, subsequent encounter for open fracture type IIIA, IIIB, or IIIC with malunion       |
|            |               | <a href="#">S52.302B</a> | Unspecified fracture of shaft of left radius, initial encounter for open fracture type I or II                                     |
|            |               | <a href="#">S52.302C</a> | Unspecified fracture of shaft of left radius, initial encounter for open fracture type IIIA, IIIB, or IIIC                         |
|            |               | <a href="#">S52.302E</a> | Unspecified fracture of shaft of left radius, subsequent encounter for open fracture type I or II with routine healing             |
|            |               | <a href="#">S52.302F</a> | Unspecified fracture of shaft of left radius, subsequent encounter for open fracture type IIIA, IIIB, or IIIC with routine healing |
|            |               | <a href="#">S52.302H</a> | Unspecified fracture of shaft of left radius, subsequent encounter for open fracture type I or II with delayed healing             |
|            |               | <a href="#">S52.302J</a> | Unspecified fracture of shaft of left radius, subsequent encounter for open fracture type IIIA, IIIB, or IIIC with delayed healing |
|            |               | <a href="#">S52.302M</a> | Unspecified fracture of shaft of left radius, subsequent encounter for open fracture type I or II with nonunion                    |
|            |               | <a href="#">S52.302N</a> | Unspecified fracture of shaft of left radius, subsequent encounter for open fracture type IIIA, IIIB, or IIIC with nonunion        |

(continued)

**Table 2-4. Preliminary List of Conditions for Defining Potentially Preventable Hospital Readmissions for Within-PAC Stay with ICD-10 Codes (continued)**

| Conditions | Subconditions | ICD-10-CM                | ICD-10 Description  |
|------------|---------------|--------------------------|---|
|            |               | <a href="#">S52.302Q</a> | Unspecified fracture of shaft of left radius, subsequent encounter for open fracture type I or II with malunion                           |
|            |               | <a href="#">S52.302R</a> | Unspecified fracture of shaft of left radius, subsequent encounter for open fracture type IIIA, IIIB, or IIIC with malunion               |
|            |               | <a href="#">S52.309B</a> | Unspecified fracture of shaft of unspecified radius, initial encounter for open fracture type I or II                                     |
|            |               | <a href="#">S52.309C</a> | Unspecified fracture of shaft of unspecified radius, initial encounter for open fracture type IIIA, IIIB, or IIIC                         |
|            |               | <a href="#">S52.309E</a> | Unspecified fracture of shaft of unspecified radius, subsequent encounter for open fracture type I or II with routine healing             |
|            |               | <a href="#">S52.309F</a> | Unspecified fracture of shaft of unspecified radius, subsequent encounter for open fracture type IIIA, IIIB, or IIIC with routine healing |
|            |               | <a href="#">S52.309H</a> | Unspecified fracture of shaft of unspecified radius, subsequent encounter for open fracture type I or II with delayed healing             |
|            |               | <a href="#">S52.309J</a> | Unspecified fracture of shaft of unspecified radius, subsequent encounter for open fracture type IIIA, IIIB, or IIIC with delayed healing |
|            |               | <a href="#">S52.309M</a> | Unspecified fracture of shaft of unspecified radius, subsequent encounter for open fracture type I or II with nonunion                    |
|            |               | <a href="#">S52.309N</a> | Unspecified fracture of shaft of unspecified radius, subsequent encounter for open fracture type IIIA, IIIB, or IIIC with nonunion        |
|            |               | <a href="#">S52.309Q</a> | Unspecified fracture of shaft of unspecified radius, subsequent encounter for open fracture type I or II with malunion                    |

(continued)

**Table 2-4. Preliminary List of Conditions for Defining Potentially Preventable Hospital Readmissions for Within-PAC Stay with ICD-10 Codes (continued)**

| Conditions | Subconditions | ICD-10-CM                | ICD-10 Description   |
|------------|---------------|--------------------------|--|
|            |               | <a href="#">S52.309R</a> | Unspecified fracture of shaft of unspecified radius, subsequent encounter for open fracture type IIIA, IIIB, or IIIC with malunion           |
|            |               | <a href="#">S52.321B</a> | Displaced transverse fracture of shaft of right radius, initial encounter for open fracture type I or II                                     |
|            |               | <a href="#">S52.321C</a> | Displaced transverse fracture of shaft of right radius, initial encounter for open fracture type IIIA, IIIB, or IIIC                         |
|            |               | <a href="#">S52.321E</a> | Displaced transverse fracture of shaft of right radius, subsequent encounter for open fracture type I or II with routine healing             |
|            |               | <a href="#">S52.321F</a> | Displaced transverse fracture of shaft of right radius, subsequent encounter for open fracture type IIIA, IIIB, or IIIC with routine healing |
|            |               | <a href="#">S52.321H</a> | Displaced transverse fracture of shaft of right radius, subsequent encounter for open fracture type I or II with delayed healing             |
|            |               | <a href="#">S52.321J</a> | Displaced transverse fracture of shaft of right radius, subsequent encounter for open fracture type IIIA, IIIB, or IIIC with delayed healing |
|            |               | <a href="#">S52.321M</a> | Displaced transverse fracture of shaft of right radius, subsequent encounter for open fracture type I or II with nonunion                    |
|            |               | <a href="#">S52.321N</a> | Displaced transverse fracture of shaft of right radius, subsequent encounter for open fracture type IIIA, IIIB, or IIIC with nonunion        |
|            |               | <a href="#">S52.321Q</a> | Displaced transverse fracture of shaft of right radius, subsequent encounter for open fracture type I or II with malunion                    |
|            |               | <a href="#">S52.321R</a> | Displaced transverse fracture of shaft of right radius, subsequent encounter for open fracture type IIIA, IIIB, or IIIC with malunion        |

(continued)



**Table 2-4. Preliminary List of Conditions for Defining Potentially Preventable Hospital Readmissions for Within-PAC Stay with ICD-10 Codes (continued)**

| Conditions | Subconditions | ICD-10-CM                | ICD-10 Description  |
|------------|---------------|--------------------------|---|
|            |               | <a href="#">S52.322B</a> | Displaced transverse fracture of shaft of left radius, initial encounter for open fracture type I or II                                     |
|            |               | <a href="#">S52.322C</a> | Displaced transverse fracture of shaft of left radius, initial encounter for open fracture type IIIA, IIIB, or IIIC                         |
|            |               | <a href="#">S52.322E</a> | Displaced transverse fracture of shaft of left radius, subsequent encounter for open fracture type I or II with routine healing             |
|            |               | <a href="#">S52.322F</a> | Displaced transverse fracture of shaft of left radius, subsequent encounter for open fracture type IIIA, IIIB, or IIIC with routine healing |
|            |               | <a href="#">S52.322H</a> | Displaced transverse fracture of shaft of left radius, subsequent encounter for open fracture type I or II with delayed healing             |
|            |               | <a href="#">S52.322J</a> | Displaced transverse fracture of shaft of left radius, subsequent encounter for open fracture type IIIA, IIIB, or IIIC with delayed healing |
|            |               | <a href="#">S52.322M</a> | Displaced transverse fracture of shaft of left radius, subsequent encounter for open fracture type I or II with nonunion                    |
|            |               | <a href="#">S52.322N</a> | Displaced transverse fracture of shaft of left radius, subsequent encounter for open fracture type IIIA, IIIB, or IIIC with nonunion        |
|            |               | <a href="#">S52.322Q</a> | Displaced transverse fracture of shaft of left radius, subsequent encounter for open fracture type I or II with malunion                    |
|            |               | <a href="#">S52.322R</a> | Displaced transverse fracture of shaft of left radius, subsequent encounter for open fracture type IIIA, IIIB, or IIIC with malunion        |
|            |               | <a href="#">S52.323B</a> | Displaced transverse fracture of shaft of unspecified radius, initial encounter for open fracture type I or II                              |

(continued)

**Table 2-4. Preliminary List of Conditions for Defining Potentially Preventable Hospital Readmissions for Within-PAC Stay with ICD-10 Codes (continued)**

| Conditions | Subconditions | ICD-10-CM                | ICD-10 Description   |
|------------|---------------|--------------------------|--|
|            |               | <a href="#">S52.323C</a> | Displaced transverse fracture of shaft of unspecified radius, initial encounter for open fracture type IIIA, IIIB, or IIIC                         |
|            |               | <a href="#">S52.323E</a> | Displaced transverse fracture of shaft of unspecified radius, subsequent encounter for open fracture type I or II with routine healing             |
|            |               | <a href="#">S52.323F</a> | Displaced transverse fracture of shaft of unspecified radius, subsequent encounter for open fracture type IIIA, IIIB, or IIIC with routine healing |
|            |               | <a href="#">S52.323H</a> | Displaced transverse fracture of shaft of unspecified radius, subsequent encounter for open fracture type I or II with delayed healing             |
|            |               | <a href="#">S52.323J</a> | Displaced transverse fracture of shaft of unspecified radius, subsequent encounter for open fracture type IIIA, IIIB, or IIIC with delayed healing |
|            |               | <a href="#">S52.323M</a> | Displaced transverse fracture of shaft of unspecified radius, subsequent encounter for open fracture type I or II with nonunion                    |
|            |               | <a href="#">S52.323N</a> | Displaced transverse fracture of shaft of unspecified radius, subsequent encounter for open fracture type IIIA, IIIB, or IIIC with nonunion        |
|            |               | <a href="#">S52.323Q</a> | Displaced transverse fracture of shaft of unspecified radius, subsequent encounter for open fracture type I or II with malunion                    |
|            |               | <a href="#">S52.323R</a> | Displaced transverse fracture of shaft of unspecified radius, subsequent encounter for open fracture type IIIA, IIIB, or IIIC with malunion        |
|            |               | <a href="#">S52.324B</a> | Nondisplaced transverse fracture of shaft of right radius, initial encounter for open fracture type I or II  |
|            |               | <a href="#">S52.324C</a> | Nondisplaced transverse fracture of shaft of right radius, initial encounter for open fracture type IIIA, IIIB, or IIIC                            |

(continued)

**Table 2-4. Preliminary List of Conditions for Defining Potentially Preventable Hospital Readmissions for Within-PAC Stay with ICD-10 Codes (continued)**

| Conditions | Subconditions | ICD-10-CM                | ICD-10 Description  |
|------------|---------------|--------------------------|---|
|            |               | <a href="#">S52.324E</a> | Nondisplaced transverse fracture of shaft of right radius, subsequent encounter for open fracture type I or II with routine healing             |
|            |               | <a href="#">S52.324F</a> | Nondisplaced transverse fracture of shaft of right radius, subsequent encounter for open fracture type IIIA, IIIB, or IIIC with routine healing |
|            |               | <a href="#">S52.324H</a> | Nondisplaced transverse fracture of shaft of right radius, subsequent encounter for open fracture type I or II with delayed healing             |
|            |               | <a href="#">S52.324J</a> | Nondisplaced transverse fracture of shaft of right radius, subsequent encounter for open fracture type IIIA, IIIB, or IIIC with delayed healing |
|            |               | <a href="#">S52.324M</a> | Nondisplaced transverse fracture of shaft of right radius, subsequent encounter for open fracture type I or II with nonunion                    |
|            |               | <a href="#">S52.324N</a> | Nondisplaced transverse fracture of shaft of right radius, subsequent encounter for open fracture type IIIA, IIIB, or IIIC with nonunion        |
|            |               | <a href="#">S52.324Q</a> | Nondisplaced transverse fracture of shaft of right radius, subsequent encounter for open fracture type I or II with malunion                    |
|            |               | <a href="#">S52.324R</a> | Nondisplaced transverse fracture of shaft of right radius, subsequent encounter for open fracture type IIIA, IIIB, or IIIC with malunion        |
|            |               | <a href="#">S52.325B</a> | Nondisplaced transverse fracture of shaft of left radius, initial encounter for open fracture type I or II                                      |
|            |               | <a href="#">S52.325C</a> | Nondisplaced transverse fracture of shaft of left radius, initial encounter for open fracture type IIIA, IIIB, or IIIC                          |
|            |               | <a href="#">S52.325E</a> | Nondisplaced transverse fracture of shaft of left radius, subsequent encounter for open fracture type I or II with routine healing              |

(continued)

**Table 2-4. Preliminary List of Conditions for Defining Potentially Preventable Hospital Readmissions for Within-PAC Stay with ICD-10 Codes (continued)**

| Conditions | Subconditions | ICD-10-CM                | ICD-10 Description   |
|------------|---------------|--------------------------|--|
|            |               | <a href="#">S52.325F</a> | Nondisplaced transverse fracture of shaft of left radius, subsequent encounter for open fracture type IIIA, IIIB, or IIIC with routine healing |
|            |               | <a href="#">S52.325H</a> | Nondisplaced transverse fracture of shaft of left radius, subsequent encounter for open fracture type I or II with delayed healing             |
|            |               | <a href="#">S52.325J</a> | Nondisplaced transverse fracture of shaft of left radius, subsequent encounter for open fracture type IIIA, IIIB, or IIIC with delayed healing |
|            |               | <a href="#">S52.325M</a> | Nondisplaced transverse fracture of shaft of left radius, subsequent encounter for open fracture type I or II with nonunion                    |
|            |               | <a href="#">S52.325N</a> | Nondisplaced transverse fracture of shaft of left radius, subsequent encounter for open fracture type IIIA, IIIB, or IIIC with nonunion        |
|            |               | <a href="#">S52.325Q</a> | Nondisplaced transverse fracture of shaft of left radius, subsequent encounter for open fracture type I or II with malunion                    |
|            |               | <a href="#">S52.325R</a> | Nondisplaced transverse fracture of shaft of left radius, subsequent encounter for open fracture type IIIA, IIIB, or IIIC with malunion        |
|            |               | <a href="#">S52.326B</a> | Nondisplaced transverse fracture of shaft of unspecified radius, initial encounter for open fracture type I or II                              |
|            |               | <a href="#">S52.326C</a> | Nondisplaced transverse fracture of shaft of unspecified radius, initial encounter for open fracture type IIIA, IIIB, or IIIC                  |
|            |               | <a href="#">S52.326E</a> | Nondisplaced transverse fracture of shaft of unspecified radius, subsequent encounter for open fracture type I or II with routine healing      |

(continued)

**Table 2-4. Preliminary List of Conditions for Defining Potentially Preventable Hospital Readmissions for Within-PAC Stay with ICD-10 Codes (continued)**

| Conditions | Subconditions | ICD-10-CM                | ICD-10 Description  |
|------------|---------------|--------------------------|---|
|            |               | <a href="#">S52.326F</a> | Nondisplaced transverse fracture of shaft of unspecified radius, subsequent encounter for open fracture type IIIA, IIIB, or IIIC with routine healing |
|            |               | <a href="#">S52.326H</a> | Nondisplaced transverse fracture of shaft of unspecified radius, subsequent encounter for open fracture type I or II with delayed healing             |
|            |               | <a href="#">S52.326J</a> | Nondisplaced transverse fracture of shaft of unspecified radius, subsequent encounter for open fracture type IIIA, IIIB, or IIIC with delayed healing |
|            |               | <a href="#">S52.326M</a> | Nondisplaced transverse fracture of shaft of unspecified radius, subsequent encounter for open fracture type I or II with nonunion                    |
|            |               | <a href="#">S52.326N</a> | Nondisplaced transverse fracture of shaft of unspecified radius, subsequent encounter for open fracture type IIIA, IIIB, or IIIC with nonunion        |
|            |               | <a href="#">S52.326Q</a> | Nondisplaced transverse fracture of shaft of unspecified radius, subsequent encounter for open fracture type I or II with malunion                    |
|            |               | <a href="#">S52.326R</a> | Nondisplaced transverse fracture of shaft of unspecified radius, subsequent encounter for open fracture type IIIA, IIIB, or IIIC with malunion        |
|            |               | <a href="#">S52.331B</a> | Displaced oblique fracture of shaft of right radius, initial encounter for open fracture type I or II   |
|            |               | <a href="#">S52.331C</a> | Displaced oblique fracture of shaft of right radius, initial encounter for open fracture type IIIA, IIIB, or IIIC                                     |
|            |               | <a href="#">S52.331E</a> | Displaced oblique fracture of shaft of right radius, subsequent encounter for open fracture type I or II with routine healing                         |
|            |               | <a href="#">S52.331F</a> | Displaced oblique fracture of shaft of right radius, subsequent encounter for open fracture type IIIA, IIIB, or IIIC with routine healing             |

(continued)

**Table 2-4. Preliminary List of Conditions for Defining Potentially Preventable Hospital Readmissions for Within-PAC Stay with ICD-10 Codes (continued)**

| Conditions | Subconditions | ICD-10-CM                | ICD-10 Description  |
|------------|---------------|--------------------------|---|
|            |               | <a href="#">S52.331H</a> | Displaced oblique fracture of shaft of right radius, subsequent encounter for open fracture type I or II with delayed healing             |
|            |               | <a href="#">S52.331J</a> | Displaced oblique fracture of shaft of right radius, subsequent encounter for open fracture type IIIA, IIIB, or IIIC with delayed healing |
|            |               | <a href="#">S52.331M</a> | Displaced oblique fracture of shaft of right radius, subsequent encounter for open fracture type I or II with nonunion                    |
|            |               | <a href="#">S52.331N</a> | Displaced oblique fracture of shaft of right radius, subsequent encounter for open fracture type IIIA, IIIB, or IIIC with nonunion        |
|            |               | <a href="#">S52.331Q</a> | Displaced oblique fracture of shaft of right radius, subsequent encounter for open fracture type I or II with malunion                    |
|            |               | <a href="#">S52.331R</a> | Displaced oblique fracture of shaft of right radius, subsequent encounter for open fracture type IIIA, IIIB, or IIIC with malunion        |
|            |               | <a href="#">S52.332B</a> | Displaced oblique fracture of shaft of left radius, initial encounter for open fracture type I or II                                      |
|            |               | <a href="#">S52.332C</a> | Displaced oblique fracture of shaft of left radius, initial encounter for open fracture type IIIA, IIIB, or IIIC                          |
|            |               | <a href="#">S52.332E</a> | Displaced oblique fracture of shaft of left radius, subsequent encounter for open fracture type I or II with routine healing              |
|            |               | <a href="#">S52.332F</a> | Displaced oblique fracture of shaft of left radius, subsequent encounter for open fracture type IIIA, IIIB, or IIIC with routine healing  |
|            |               | <a href="#">S52.332H</a> | Displaced oblique fracture of shaft of left radius, subsequent encounter for open fracture type I or II with delayed healing              |

(continued)

**Table 2-4. Preliminary List of Conditions for Defining Potentially Preventable Hospital Readmissions for Within-PAC Stay with ICD-10 Codes (continued)**

| Conditions | Subconditions | ICD-10-CM                | ICD-10 Description  |
|------------|---------------|--------------------------|---|
|            |               | <a href="#">S52.332J</a> | Displaced oblique fracture of shaft of left radius, subsequent encounter for open fracture type IIIA, IIIB, or IIIC with delayed healing        |
|            |               | <a href="#">S52.332M</a> | Displaced oblique fracture of shaft of left radius, subsequent encounter for open fracture type I or II with nonunion                           |
|            |               | <a href="#">S52.332N</a> | Displaced oblique fracture of shaft of left radius, subsequent encounter for open fracture type IIIA, IIIB, or IIIC with nonunion               |
|            |               | <a href="#">S52.332Q</a> | Displaced oblique fracture of shaft of left radius, subsequent encounter for open fracture type I or II with malunion                           |
|            |               | <a href="#">S52.332R</a> | Displaced oblique fracture of shaft of left radius, subsequent encounter for open fracture type IIIA, IIIB, or IIIC with malunion               |
|            |               | <a href="#">S52.333B</a> | Displaced oblique fracture of shaft of unspecified radius, initial encounter for open fracture type I or II                                     |
|            |               | <a href="#">S52.333C</a> | Displaced oblique fracture of shaft of unspecified radius, initial encounter for open fracture type IIIA, IIIB, or IIIC                         |
|            |               | <a href="#">S52.333E</a> | Displaced oblique fracture of shaft of unspecified radius, subsequent encounter for open fracture type I or II with routine healing             |
|            |               | <a href="#">S52.333F</a> | Displaced oblique fracture of shaft of unspecified radius, subsequent encounter for open fracture type IIIA, IIIB, or IIIC with routine healing |
|            |               | <a href="#">S52.333H</a> | Displaced oblique fracture of shaft of unspecified radius, subsequent encounter for open fracture type I or II with delayed healing             |
|            |               | <a href="#">S52.333J</a> | Displaced oblique fracture of shaft of unspecified radius, subsequent encounter for open fracture type IIIA, IIIB, or IIIC with delayed healing |

(continued)

**Table 2-4. Preliminary List of Conditions for Defining Potentially Preventable Hospital Readmissions for Within-PAC Stay with ICD-10 Codes (continued)**

| Conditions | Subconditions | ICD-10-CM                | ICD-10 Description   |
|------------|---------------|--------------------------|--|
|            |               | <a href="#">S52.333M</a> | Displaced oblique fracture of shaft of unspecified radius, subsequent encounter for open fracture type I or II with nonunion                 |
|            |               | <a href="#">S52.333N</a> | Displaced oblique fracture of shaft of unspecified radius, subsequent encounter for open fracture type IIIA, IIIB, or IIIC with nonunion     |
|            |               | <a href="#">S52.333Q</a> | Displaced oblique fracture of shaft of unspecified radius, subsequent encounter for open fracture type I or II with malunion                 |
|            |               | <a href="#">S52.333R</a> | Displaced oblique fracture of shaft of unspecified radius, subsequent encounter for open fracture type IIIA, IIIB, or IIIC with malunion     |
|            |               | <a href="#">S52.334B</a> | Nondisplaced oblique fracture of shaft of right radius, initial encounter for open fracture type I or II                                     |
|            |               | <a href="#">S52.334C</a> | Nondisplaced oblique fracture of shaft of right radius, initial encounter for open fracture type IIIA, IIIB, or IIIC                         |
|            |               | <a href="#">S52.334E</a> | Nondisplaced oblique fracture of shaft of right radius, subsequent encounter for open fracture type I or II with routine healing             |
|            |               | <a href="#">S52.334F</a> | Nondisplaced oblique fracture of shaft of right radius, subsequent encounter for open fracture type IIIA, IIIB, or IIIC with routine healing |
|            |               | <a href="#">S52.334H</a> | Nondisplaced oblique fracture of shaft of right radius, subsequent encounter for open fracture type I or II with delayed healing             |
|            |               | <a href="#">S52.334J</a> | Nondisplaced oblique fracture of shaft of right radius, subsequent encounter for open fracture type IIIA, IIIB, or IIIC with delayed healing |
|            |               | <a href="#">S52.334M</a> | Nondisplaced oblique fracture of shaft of right radius, subsequent encounter for open fracture type I or II with nonunion                    |

(continued)



**Table 2-4. Preliminary List of Conditions for Defining Potentially Preventable Hospital Readmissions for Within-PAC Stay with ICD-10 Codes (continued)**

| Conditions | Subconditions | ICD-10-CM                | ICD-10 Description  |
|------------|---------------|--------------------------|---|
|            |               | <a href="#">S52.334N</a> | Nondisplaced oblique fracture of shaft of right radius, subsequent encounter for open fracture type IIIA, IIIB, or IIIC with nonunion       |
|            |               | <a href="#">S52.334Q</a> | Nondisplaced oblique fracture of shaft of right radius, subsequent encounter for open fracture type I or II with malunion                   |
|            |               | <a href="#">S52.334R</a> | Nondisplaced oblique fracture of shaft of right radius, subsequent encounter for open fracture type IIIA, IIIB, or IIIC with malunion       |
|            |               | <a href="#">S52.335B</a> | Nondisplaced oblique fracture of shaft of left radius, initial encounter for open fracture type I or II                                     |
|            |               | <a href="#">S52.335C</a> | Nondisplaced oblique fracture of shaft of left radius, initial encounter for open fracture type IIIA, IIIB, or IIIC                         |
|            |               | <a href="#">S52.335E</a> | Nondisplaced oblique fracture of shaft of left radius, subsequent encounter for open fracture type I or II with routine healing             |
|            |               | <a href="#">S52.335F</a> | Nondisplaced oblique fracture of shaft of left radius, subsequent encounter for open fracture type IIIA, IIIB, or IIIC with routine healing |
|            |               | <a href="#">S52.335H</a> | Nondisplaced oblique fracture of shaft of left radius, subsequent encounter for open fracture type I or II with delayed healing             |
|            |               | <a href="#">S52.335J</a> | Nondisplaced oblique fracture of shaft of left radius, subsequent encounter for open fracture type IIIA, IIIB, or IIIC with delayed healing |
|            |               | <a href="#">S52.335M</a> | Nondisplaced oblique fracture of shaft of left radius, subsequent encounter for open fracture type I or II with nonunion                    |
|            |               | <a href="#">S52.335N</a> | Nondisplaced oblique fracture of shaft of left radius, subsequent encounter for open fracture type IIIA, IIIB, or IIIC with nonunion        |

(continued)

**Table 2-4. Preliminary List of Conditions for Defining Potentially Preventable Hospital Readmissions for Within-PAC Stay with ICD-10 Codes (continued)**

| Conditions | Subconditions | ICD-10-CM                | ICD-10 Description   |
|------------|---------------|--------------------------|--|
|            |               | <a href="#">S52.335Q</a> | Nondisplaced oblique fracture of shaft of left radius, subsequent encounter for open fracture type I or II with malunion                           |
|            |               | <a href="#">S52.335R</a> | Nondisplaced oblique fracture of shaft of left radius, subsequent encounter for open fracture type IIIA, IIIB, or IIIC with malunion               |
|            |               | <a href="#">S52.336B</a> | Nondisplaced oblique fracture of shaft of unspecified radius, initial encounter for open fracture type I or II                                     |
|            |               | <a href="#">S52.336C</a> | Nondisplaced oblique fracture of shaft of unspecified radius, initial encounter for open fracture type IIIA, IIIB, or IIIC                         |
|            |               | <a href="#">S52.336E</a> | Nondisplaced oblique fracture of shaft of unspecified radius, subsequent encounter for open fracture type I or II with routine healing             |
|            |               | <a href="#">S52.336F</a> | Nondisplaced oblique fracture of shaft of unspecified radius, subsequent encounter for open fracture type IIIA, IIIB, or IIIC with routine healing |
|            |               | <a href="#">S52.336H</a> | Nondisplaced oblique fracture of shaft of unspecified radius, subsequent encounter for open fracture type I or II with delayed healing             |
|            |               | <a href="#">S52.336J</a> | Nondisplaced oblique fracture of shaft of unspecified radius, subsequent encounter for open fracture type IIIA, IIIB, or IIIC with delayed healing |
|            |               | <a href="#">S52.336M</a> | Nondisplaced oblique fracture of shaft of unspecified radius, subsequent encounter for open fracture type I or II with nonunion                    |
|            |               | <a href="#">S52.336N</a> | Nondisplaced oblique fracture of shaft of unspecified radius, subsequent encounter for open fracture type IIIA, IIIB, or IIIC with nonunion        |

(continued)

**Table 2-4. Preliminary List of Conditions for Defining Potentially Preventable Hospital Readmissions for Within-PAC Stay with ICD-10 Codes (continued)**

| Conditions | Subconditions | ICD-10-CM                | ICD-10 Description  |
|------------|---------------|--------------------------|---|
|            |               | <a href="#">S52.336Q</a> | Nondisplaced oblique fracture of shaft of unspecified radius, subsequent encounter for open fracture type I or II with malunion               |
|            |               | <a href="#">S52.336R</a> | Nondisplaced oblique fracture of shaft of unspecified radius, subsequent encounter for open fracture type IIIA, IIIB, or IIIC with malunion   |
|            |               | <a href="#">S52.341B</a> | Displaced spiral fracture of shaft of radius, right arm, initial encounter for open fracture type I or II                                     |
|            |               | <a href="#">S52.341C</a> | Displaced spiral fracture of shaft of radius, right arm, initial encounter for open fracture type IIIA, IIIB, or IIIC                         |
|            |               | <a href="#">S52.341E</a> | Displaced spiral fracture of shaft of radius, right arm, subsequent encounter for open fracture type I or II with routine healing             |
|            |               | <a href="#">S52.341F</a> | Displaced spiral fracture of shaft of radius, right arm, subsequent encounter for open fracture type IIIA, IIIB, or IIIC with routine healing |
|            |               | <a href="#">S52.341H</a> | Displaced spiral fracture of shaft of radius, right arm, subsequent encounter for open fracture type I or II with delayed healing             |
|            |               | <a href="#">S52.341J</a> | Displaced spiral fracture of shaft of radius, right arm, subsequent encounter for open fracture type IIIA, IIIB, or IIIC with delayed healing |
|            |               | <a href="#">S52.341M</a> | Displaced spiral fracture of shaft of radius, right arm, subsequent encounter for open fracture type I or II with nonunion                    |
|            |               | <a href="#">S52.341N</a> | Displaced spiral fracture of shaft of radius, right arm, subsequent encounter for open fracture type IIIA, IIIB, or IIIC with nonunion        |
|            |               | <a href="#">S52.341Q</a> | Displaced spiral fracture of shaft of radius, right arm, subsequent encounter for open fracture type I or II with malunion                    |

(continued)

**Table 2-4. Preliminary List of Conditions for Defining Potentially Preventable Hospital Readmissions for Within-PAC Stay with ICD-10 Codes (continued)**

| Conditions | Subconditions | ICD-10-CM                | ICD-10 Description   |
|------------|---------------|--------------------------|--|
|            |               | <a href="#">S52.341R</a> | Displaced spiral fracture of shaft of radius, right arm, subsequent encounter for open fracture type IIIA, IIIB, or IIIC with malunion       |
|            |               | <a href="#">S52.342B</a> | Displaced spiral fracture of shaft of radius, left arm, initial encounter for open fracture type I or II                                     |
|            |               | <a href="#">S52.342C</a> | Displaced spiral fracture of shaft of radius, left arm, initial encounter for open fracture type IIIA, IIIB, or IIIC                         |
|            |               | <a href="#">S52.342E</a> | Displaced spiral fracture of shaft of radius, left arm, subsequent encounter for open fracture type I or II with routine healing             |
|            |               | <a href="#">S52.342F</a> | Displaced spiral fracture of shaft of radius, left arm, subsequent encounter for open fracture type IIIA, IIIB, or IIIC with routine healing |
|            |               | <a href="#">S52.342H</a> | Displaced spiral fracture of shaft of radius, left arm, subsequent encounter for open fracture type I or II with delayed healing             |
|            |               | <a href="#">S52.342J</a> | Displaced spiral fracture of shaft of radius, left arm, subsequent encounter for open fracture type IIIA, IIIB, or IIIC with delayed healing |
|            |               | <a href="#">S52.342M</a> | Displaced spiral fracture of shaft of radius, left arm, subsequent encounter for open fracture type I or II with nonunion                    |
|            |               | <a href="#">S52.342N</a> | Displaced spiral fracture of shaft of radius, left arm, subsequent encounter for open fracture type IIIA, IIIB, or IIIC with nonunion        |
|            |               | <a href="#">S52.342Q</a> | Displaced spiral fracture of shaft of radius, left arm, subsequent encounter for open fracture type I or II with malunion                    |
|            |               | <a href="#">S52.342R</a> | Displaced spiral fracture of shaft of radius, left arm, subsequent encounter for open fracture type IIIA, IIIB, or IIIC with malunion        |

(continued)

**Table 2-4. Preliminary List of Conditions for Defining Potentially Preventable Hospital Readmissions for Within-PAC Stay with ICD-10 Codes (continued)**

| Conditions | Subconditions | ICD-10-CM                | ICD-10 Description  |
|------------|---------------|--------------------------|---|
|            |               | <a href="#">S52.343B</a> | Displaced spiral fracture of shaft of radius, unspecified arm, initial encounter for open fracture type I or II                                     |
|            |               | <a href="#">S52.343C</a> | Displaced spiral fracture of shaft of radius, unspecified arm, initial encounter for open fracture type IIIA, IIIB, or IIIC                         |
|            |               | <a href="#">S52.343E</a> | Displaced spiral fracture of shaft of radius, unspecified arm, subsequent encounter for open fracture type I or II with routine healing             |
|            |               | <a href="#">S52.343F</a> | Displaced spiral fracture of shaft of radius, unspecified arm, subsequent encounter for open fracture type IIIA, IIIB, or IIIC with routine healing |
|            |               | <a href="#">S52.343H</a> | Displaced spiral fracture of shaft of radius, unspecified arm, subsequent encounter for open fracture type I or II with delayed healing             |
|            |               | <a href="#">S52.343J</a> | Displaced spiral fracture of shaft of radius, unspecified arm, subsequent encounter for open fracture type IIIA, IIIB, or IIIC with delayed healing |
|            |               | <a href="#">S52.343M</a> | Displaced spiral fracture of shaft of radius, unspecified arm, subsequent encounter for open fracture type I or II with nonunion                    |
|            |               | <a href="#">S52.343N</a> | Displaced spiral fracture of shaft of radius, unspecified arm, subsequent encounter for open fracture type IIIA, IIIB, or IIIC with nonunion        |
|            |               | <a href="#">S52.343Q</a> | Displaced spiral fracture of shaft of radius, unspecified arm, subsequent encounter for open fracture type I or II with malunion                    |
|            |               | <a href="#">S52.343R</a> | Displaced spiral fracture of shaft of radius, unspecified arm, subsequent encounter for open fracture type IIIA, IIIB, or IIIC with malunion        |
|            |               | <a href="#">S52.344B</a> | Nondisplaced spiral fracture of shaft of radius, right arm, initial encounter for open fracture type I or II  |

(continued)

**Table 2-4. Preliminary List of Conditions for Defining Potentially Preventable Hospital Readmissions for Within-PAC Stay with ICD-10 Codes (continued)**

| Conditions | Subconditions | ICD-10-CM                | ICD-10 Description   |
|------------|---------------|--------------------------|--|
|            |               | <a href="#">S52.344C</a> | Nondisplaced spiral fracture of shaft of radius, right arm, initial encounter for open fracture type IIIA, IIIB, or IIIC                         |
|            |               | <a href="#">S52.344E</a> | Nondisplaced spiral fracture of shaft of radius, right arm, subsequent encounter for open fracture type I or II with routine healing             |
|            |               | <a href="#">S52.344F</a> | Nondisplaced spiral fracture of shaft of radius, right arm, subsequent encounter for open fracture type IIIA, IIIB, or IIIC with routine healing |
|            |               | <a href="#">S52.344H</a> | Nondisplaced spiral fracture of shaft of radius, right arm, subsequent encounter for open fracture type I or II with delayed healing             |
|            |               | <a href="#">S52.344J</a> | Nondisplaced spiral fracture of shaft of radius, right arm, subsequent encounter for open fracture type IIIA, IIIB, or IIIC with delayed healing |
|            |               | <a href="#">S52.344M</a> | Nondisplaced spiral fracture of shaft of radius, right arm, subsequent encounter for open fracture type I or II with nonunion                    |
|            |               | <a href="#">S52.344N</a> | Nondisplaced spiral fracture of shaft of radius, right arm, subsequent encounter for open fracture type IIIA, IIIB, or IIIC with nonunion        |
|            |               | <a href="#">S52.344Q</a> | Nondisplaced spiral fracture of shaft of radius, right arm, subsequent encounter for open fracture type I or II with malunion                    |
|            |               | <a href="#">S52.344R</a> | Nondisplaced spiral fracture of shaft of radius, right arm, subsequent encounter for open fracture type IIIA, IIIB, or IIIC with malunion        |
|            |               | <a href="#">S52.345B</a> | Nondisplaced spiral fracture of shaft of radius, left arm, initial encounter for open fracture type I or II                                      |
|            |               | <a href="#">S52.345C</a> | Nondisplaced spiral fracture of shaft of radius, left arm, initial encounter for open fracture type IIIA, IIIB, or IIIC                          |

(continued)

**Table 2-4. Preliminary List of Conditions for Defining Potentially Preventable Hospital Readmissions for Within-PAC Stay with ICD-10 Codes (continued)**

| Conditions | Subconditions | ICD-10-CM                | ICD-10 Description  |
|------------|---------------|--------------------------|---|
|            |               | <a href="#">S52.345E</a> | Nondisplaced spiral fracture of shaft of radius, left arm, subsequent encounter for open fracture type I or II with routine healing             |
|            |               | <a href="#">S52.345F</a> | Nondisplaced spiral fracture of shaft of radius, left arm, subsequent encounter for open fracture type IIIA, IIIB, or IIIC with routine healing |
|            |               | <a href="#">S52.345H</a> | Nondisplaced spiral fracture of shaft of radius, left arm, subsequent encounter for open fracture type I or II with delayed healing             |
|            |               | <a href="#">S52.345J</a> | Nondisplaced spiral fracture of shaft of radius, left arm, subsequent encounter for open fracture type IIIA, IIIB, or IIIC with delayed healing |
|            |               | <a href="#">S52.345M</a> | Nondisplaced spiral fracture of shaft of radius, left arm, subsequent encounter for open fracture type I or II with nonunion                    |
|            |               | <a href="#">S52.345N</a> | Nondisplaced spiral fracture of shaft of radius, left arm, subsequent encounter for open fracture type IIIA, IIIB, or IIIC with nonunion        |
|            |               | <a href="#">S52.345Q</a> | Nondisplaced spiral fracture of shaft of radius, left arm, subsequent encounter for open fracture type I or II with malunion                    |
|            |               | <a href="#">S52.345R</a> | Nondisplaced spiral fracture of shaft of radius, left arm, subsequent encounter for open fracture type IIIA, IIIB, or IIIC with malunion        |
|            |               | <a href="#">S52.346B</a> | Nondisplaced spiral fracture of shaft of radius, unspecified arm, initial encounter for open fracture type I or II                              |
|            |               | <a href="#">S52.346C</a> | Nondisplaced spiral fracture of shaft of radius, unspecified arm, initial encounter for open fracture type IIIA, IIIB, or IIIC                  |

(continued)

**Table 2-4. Preliminary List of Conditions for Defining Potentially Preventable Hospital Readmissions for Within-PAC Stay with ICD-10 Codes (continued)**

| Conditions | Subconditions | ICD-10-CM                | ICD-10 Description   |
|------------|---------------|--------------------------|--|
|            |               | <a href="#">S52.346E</a> | Nondisplaced spiral fracture of shaft of radius, unspecified arm, subsequent encounter for open fracture type I or II with routine healing             |
|            |               | <a href="#">S52.346F</a> | Nondisplaced spiral fracture of shaft of radius, unspecified arm, subsequent encounter for open fracture type IIIA, IIIB, or IIIC with routine healing |
|            |               | <a href="#">S52.346H</a> | Nondisplaced spiral fracture of shaft of radius, unspecified arm, subsequent encounter for open fracture type I or II with delayed healing             |
|            |               | <a href="#">S52.346J</a> | Nondisplaced spiral fracture of shaft of radius, unspecified arm, subsequent encounter for open fracture type IIIA, IIIB, or IIIC with delayed healing |
|            |               | <a href="#">S52.346M</a> | Nondisplaced spiral fracture of shaft of radius, unspecified arm, subsequent encounter for open fracture type I or II with nonunion                    |
|            |               | <a href="#">S52.346N</a> | Nondisplaced spiral fracture of shaft of radius, unspecified arm, subsequent encounter for open fracture type IIIA, IIIB, or IIIC with nonunion        |
|            |               | <a href="#">S52.346Q</a> | Nondisplaced spiral fracture of shaft of radius, unspecified arm, subsequent encounter for open fracture type I or II with malunion                    |
|            |               | <a href="#">S52.346R</a> | Nondisplaced spiral fracture of shaft of radius, unspecified arm, subsequent encounter for open fracture type IIIA, IIIB, or IIIC with malunion        |
|            |               | <a href="#">S52.351B</a> | Displaced comminuted fracture of shaft of radius, right arm, initial encounter for open fracture type I or II  |
|            |               | <a href="#">S52.351C</a> | Displaced comminuted fracture of shaft of radius, right arm, initial encounter for open fracture type IIIA, IIIB, or IIIC                              |

(continued)



**Table 2-4. Preliminary List of Conditions for Defining Potentially Preventable Hospital Readmissions for Within-PAC Stay with ICD-10 Codes (continued)**

| Conditions | Subconditions | ICD-10-CM                | ICD-10 Description  |
|------------|---------------|--------------------------|---|
|            |               | <a href="#">S52.351E</a> | Displaced comminuted fracture of shaft of radius, right arm, subsequent encounter for open fracture type I or II with routine healing             |
|            |               | <a href="#">S52.351F</a> | Displaced comminuted fracture of shaft of radius, right arm, subsequent encounter for open fracture type IIIA, IIIB, or IIIC with routine healing |
|            |               | <a href="#">S52.351H</a> | Displaced comminuted fracture of shaft of radius, right arm, subsequent encounter for open fracture type I or II with delayed healing             |
|            |               | <a href="#">S52.351J</a> | Displaced comminuted fracture of shaft of radius, right arm, subsequent encounter for open fracture type IIIA, IIIB, or IIIC with delayed healing |
|            |               | <a href="#">S52.351M</a> | Displaced comminuted fracture of shaft of radius, right arm, subsequent encounter for open fracture type I or II with nonunion                    |
|            |               | <a href="#">S52.351N</a> | Displaced comminuted fracture of shaft of radius, right arm, subsequent encounter for open fracture type IIIA, IIIB, or IIIC with nonunion        |
|            |               | <a href="#">S52.351Q</a> | Displaced comminuted fracture of shaft of radius, right arm, subsequent encounter for open fracture type I or II with malunion                    |
|            |               | <a href="#">S52.351R</a> | Displaced comminuted fracture of shaft of radius, right arm, subsequent encounter for open fracture type IIIA, IIIB, or IIIC with malunion        |
|            |               | <a href="#">S52.352B</a> | Displaced comminuted fracture of shaft of radius, left arm, initial encounter for open fracture type I or II                                      |
|            |               | <a href="#">S52.352C</a> | Displaced comminuted fracture of shaft of radius, left arm, initial encounter for open fracture type IIIA, IIIB, or IIIC                          |

(continued)

**Table 2-4. Preliminary List of Conditions for Defining Potentially Preventable Hospital Readmissions for Within-PAC Stay with ICD-10 Codes (continued)**

| Conditions | Subconditions | ICD-10-CM                | ICD-10 Description   |
|------------|---------------|--------------------------|--|
|            |               | <a href="#">S52.352E</a> | Displaced comminuted fracture of shaft of radius, left arm, subsequent encounter for open fracture type I or II with routine healing             |
|            |               | <a href="#">S52.352F</a> | Displaced comminuted fracture of shaft of radius, left arm, subsequent encounter for open fracture type IIIA, IIIB, or IIIC with routine healing |
|            |               | <a href="#">S52.352H</a> | Displaced comminuted fracture of shaft of radius, left arm, subsequent encounter for open fracture type I or II with delayed healing             |
|            |               | <a href="#">S52.352J</a> | Displaced comminuted fracture of shaft of radius, left arm, subsequent encounter for open fracture type IIIA, IIIB, or IIIC with delayed healing |
|            |               | <a href="#">S52.352M</a> | Displaced comminuted fracture of shaft of radius, left arm, subsequent encounter for open fracture type I or II with nonunion                    |
|            |               | <a href="#">S52.352N</a> | Displaced comminuted fracture of shaft of radius, left arm, subsequent encounter for open fracture type IIIA, IIIB, or IIIC with nonunion        |
|            |               | <a href="#">S52.352Q</a> | Displaced comminuted fracture of shaft of radius, left arm, subsequent encounter for open fracture type I or II with malunion                    |
|            |               | <a href="#">S52.352R</a> | Displaced comminuted fracture of shaft of radius, left arm, subsequent encounter for open fracture type IIIA, IIIB, or IIIC with malunion        |
|            |               | <a href="#">S52.353B</a> | Displaced comminuted fracture of shaft of radius, unspecified arm, initial encounter for open fracture type I or II                              |
|            |               | <a href="#">S52.353C</a> | Displaced comminuted fracture of shaft of radius, unspecified arm, initial encounter for open fracture type IIIA, IIIB, or IIIC                  |

(continued)

**Table 2-4. Preliminary List of Conditions for Defining Potentially Preventable Hospital Readmissions for Within-PAC Stay with ICD-10 Codes (continued)**

| Conditions | Subconditions | ICD-10-CM                | ICD-10 Description  |
|------------|---------------|--------------------------|---|
|            |               | <a href="#">S52.353E</a> | Displaced comminuted fracture of shaft of radius, unspecified arm, subsequent encounter for open fracture type I or II with routine healing             |
|            |               | <a href="#">S52.353F</a> | Displaced comminuted fracture of shaft of radius, unspecified arm, subsequent encounter for open fracture type IIIA, IIIB, or IIIC with routine healing |
|            |               | <a href="#">S52.353H</a> | Displaced comminuted fracture of shaft of radius, unspecified arm, subsequent encounter for open fracture type I or II with delayed healing             |
|            |               | <a href="#">S52.353J</a> | Displaced comminuted fracture of shaft of radius, unspecified arm, subsequent encounter for open fracture type IIIA, IIIB, or IIIC with delayed healing |
|            |               | <a href="#">S52.353M</a> | Displaced comminuted fracture of shaft of radius, unspecified arm, subsequent encounter for open fracture type I or II with nonunion                    |
|            |               | <a href="#">S52.353N</a> | Displaced comminuted fracture of shaft of radius, unspecified arm, subsequent encounter for open fracture type IIIA, IIIB, or IIIC with nonunion        |
|            |               | <a href="#">S52.353Q</a> | Displaced comminuted fracture of shaft of radius, unspecified arm, subsequent encounter for open fracture type I or II with malunion                    |
|            |               | <a href="#">S52.353R</a> | Displaced comminuted fracture of shaft of radius, unspecified arm, subsequent encounter for open fracture type IIIA, IIIB, or IIIC with malunion        |
|            |               | <a href="#">S52.354B</a> | Nondisplaced comminuted fracture of shaft of radius, right arm, initial encounter for open fracture type I or II  |
|            |               | <a href="#">S52.354C</a> | Nondisplaced comminuted fracture of shaft of radius, right arm, initial encounter for open fracture type IIIA, IIIB, or IIIC                            |

(continued)

**Table 2-4. Preliminary List of Conditions for Defining Potentially Preventable Hospital Readmissions for Within-PAC Stay with ICD-10 Codes (continued)**

| Conditions | Subconditions | ICD-10-CM                | ICD-10 Description   |
|------------|---------------|--------------------------|--|
|            |               | <a href="#">S52.354E</a> | Nondisplaced comminuted fracture of shaft of radius, right arm, subsequent encounter for open fracture type I or II with routine healing             |
|            |               | <a href="#">S52.354F</a> | Nondisplaced comminuted fracture of shaft of radius, right arm, subsequent encounter for open fracture type IIIA, IIIB, or IIIC with routine healing |
|            |               | <a href="#">S52.354H</a> | Nondisplaced comminuted fracture of shaft of radius, right arm, subsequent encounter for open fracture type I or II with delayed healing             |
|            |               | <a href="#">S52.354J</a> | Nondisplaced comminuted fracture of shaft of radius, right arm, subsequent encounter for open fracture type IIIA, IIIB, or IIIC with delayed healing |
|            |               | <a href="#">S52.354M</a> | Nondisplaced comminuted fracture of shaft of radius, right arm, subsequent encounter for open fracture type I or II with nonunion                    |
|            |               | <a href="#">S52.354N</a> | Nondisplaced comminuted fracture of shaft of radius, right arm, subsequent encounter for open fracture type IIIA, IIIB, or IIIC with nonunion        |
|            |               | <a href="#">S52.354Q</a> | Nondisplaced comminuted fracture of shaft of radius, right arm, subsequent encounter for open fracture type I or II with malunion                    |
|            |               | <a href="#">S52.354R</a> | Nondisplaced comminuted fracture of shaft of radius, right arm, subsequent encounter for open fracture type IIIA, IIIB, or IIIC with malunion        |
|            |               | <a href="#">S52.355B</a> | Nondisplaced comminuted fracture of shaft of radius, left arm, initial encounter for open fracture type I or II                                      |
|            |               | <a href="#">S52.355C</a> | Nondisplaced comminuted fracture of shaft of radius, left arm, initial encounter for open fracture type IIIA, IIIB, or IIIC                          |

(continued)

**Table 2-4. Preliminary List of Conditions for Defining Potentially Preventable Hospital Readmissions for Within-PAC Stay with ICD-10 Codes (continued)**

| Conditions | Subconditions | ICD-10-CM                | ICD-10 Description  |
|------------|---------------|--------------------------|---|
|            |               | <a href="#">S52.355E</a> | Nondisplaced comminuted fracture of shaft of radius, left arm, subsequent encounter for open fracture type I or II with routine healing             |
|            |               | <a href="#">S52.355F</a> | Nondisplaced comminuted fracture of shaft of radius, left arm, subsequent encounter for open fracture type IIIA, IIIB, or IIIC with routine healing |
|            |               | <a href="#">S52.355H</a> | Nondisplaced comminuted fracture of shaft of radius, left arm, subsequent encounter for open fracture type I or II with delayed healing             |
|            |               | <a href="#">S52.355J</a> | Nondisplaced comminuted fracture of shaft of radius, left arm, subsequent encounter for open fracture type IIIA, IIIB, or IIIC with delayed healing |
|            |               | <a href="#">S52.355M</a> | Nondisplaced comminuted fracture of shaft of radius, left arm, subsequent encounter for open fracture type I or II with nonunion                    |
|            |               | <a href="#">S52.355N</a> | Nondisplaced comminuted fracture of shaft of radius, left arm, subsequent encounter for open fracture type IIIA, IIIB, or IIIC with nonunion        |
|            |               | <a href="#">S52.355Q</a> | Nondisplaced comminuted fracture of shaft of radius, left arm, subsequent encounter for open fracture type I or II with malunion                    |
|            |               | <a href="#">S52.355R</a> | Nondisplaced comminuted fracture of shaft of radius, left arm, subsequent encounter for open fracture type IIIA, IIIB, or IIIC with malunion        |
|            |               | <a href="#">S52.356B</a> | Nondisplaced comminuted fracture of shaft of radius, unspecified arm, initial encounter for open fracture type I or II                              |
|            |               | <a href="#">S52.356C</a> | Nondisplaced comminuted fracture of shaft of radius, unspecified arm, initial encounter for open fracture type IIIA, IIIB, or IIIC                  |

(continued)

**Table 2-4. Preliminary List of Conditions for Defining Potentially Preventable Hospital Readmissions for Within-PAC Stay with ICD-10 Codes (continued)**

| Conditions | Subconditions | ICD-10-CM                | ICD-10 Description   |
|------------|---------------|--------------------------|--|
|            |               | <a href="#">S52.356E</a> | Nondisplaced comminuted fracture of shaft of radius, unspecified arm, subsequent encounter for open fracture type I or II with routine healing             |
|            |               | <a href="#">S52.356F</a> | Nondisplaced comminuted fracture of shaft of radius, unspecified arm, subsequent encounter for open fracture type IIIA, IIIB, or IIIC with routine healing |
|            |               | <a href="#">S52.356H</a> | Nondisplaced comminuted fracture of shaft of radius, unspecified arm, subsequent encounter for open fracture type I or II with delayed healing             |
|            |               | <a href="#">S52.356J</a> | Nondisplaced comminuted fracture of shaft of radius, unspecified arm, subsequent encounter for open fracture type IIIA, IIIB, or IIIC with delayed healing |
|            |               | <a href="#">S52.356M</a> | Nondisplaced comminuted fracture of shaft of radius, unspecified arm, subsequent encounter for open fracture type I or II with nonunion                    |
|            |               | <a href="#">S52.356N</a> | Nondisplaced comminuted fracture of shaft of radius, unspecified arm, subsequent encounter for open fracture type IIIA, IIIB, or IIIC with nonunion        |
|            |               | <a href="#">S52.356Q</a> | Nondisplaced comminuted fracture of shaft of radius, unspecified arm, subsequent encounter for open fracture type I or II with malunion                    |
|            |               | <a href="#">S52.356R</a> | Nondisplaced comminuted fracture of shaft of radius, unspecified arm, subsequent encounter for open fracture type IIIA, IIIB, or IIIC with malunion        |
|            |               | <a href="#">S52.361B</a> | Displaced segmental fracture of shaft of radius, right arm, initial encounter for open fracture type I or II   |
|            |               | <a href="#">S52.361C</a> | Displaced segmental fracture of shaft of radius, right arm, initial encounter for open fracture type IIIA, IIIB, or IIIC                                   |
|            |               | <a href="#">S52.361E</a> | Displaced segmental fracture of shaft of radius, right arm, subsequent encounter for open fracture type I or II with routine healing                       |

(continued)

**Table 2-4. Preliminary List of Conditions for Defining Potentially Preventable Hospital Readmissions for Within-PAC Stay with ICD-10 Codes (continued)**

| Conditions | Subconditions | ICD-10-CM                | ICD-10 Description   |
|------------|---------------|--------------------------|--|
|            |               | <a href="#">S52.361F</a> | Displaced segmental fracture of shaft of radius, right arm, subsequent encounter for open fracture type IIIA, IIIB, or IIIC with routine healing |
|            |               | <a href="#">S52.361H</a> | Displaced segmental fracture of shaft of radius, right arm, subsequent encounter for open fracture type I or II with delayed healing             |
|            |               | <a href="#">S52.361J</a> | Displaced segmental fracture of shaft of radius, right arm, subsequent encounter for open fracture type IIIA, IIIB, or IIIC with delayed healing |
|            |               | <a href="#">S52.361M</a> | Displaced segmental fracture of shaft of radius, right arm, subsequent encounter for open fracture type I or II with nonunion                    |
|            |               | <a href="#">S52.361N</a> | Displaced segmental fracture of shaft of radius, right arm, subsequent encounter for open fracture type IIIA, IIIB, or IIIC with nonunion        |
|            |               | <a href="#">S52.361Q</a> | Displaced segmental fracture of shaft of radius, right arm, subsequent encounter for open fracture type I or II with malunion                    |
|            |               | <a href="#">S52.361R</a> | Displaced segmental fracture of shaft of radius, right arm, subsequent encounter for open fracture type IIIA, IIIB, or IIIC with malunion        |
|            |               | <a href="#">S52.362B</a> | Displaced segmental fracture of shaft of radius, left arm, initial encounter for open fracture type I or II                                      |
|            |               | <a href="#">S52.362C</a> | Displaced segmental fracture of shaft of radius, left arm, initial encounter for open fracture type IIIA, IIIB, or IIIC                          |
|            |               | <a href="#">S52.362E</a> | Displaced segmental fracture of shaft of radius, left arm, subsequent encounter for open fracture type I or II with routine healing              |
|            |               | <a href="#">S52.362F</a> | Displaced segmental fracture of shaft of radius, left arm, subsequent encounter for open fracture type IIIA, IIIB, or IIIC with routine healing  |

(continued)

**Table 2-4. Preliminary List of Conditions for Defining Potentially Preventable Hospital Readmissions for Within-PAC Stay with ICD-10 Codes (continued)**

| Conditions | Subconditions | ICD-10-CM                | ICD-10 Description   |
|------------|---------------|--------------------------|--|
|            |               | <a href="#">S52.362H</a> | Displaced segmental fracture of shaft of radius, left arm, subsequent encounter for open fracture type I or II with delayed healing                    |
|            |               | <a href="#">S52.362J</a> | Displaced segmental fracture of shaft of radius, left arm, subsequent encounter for open fracture type IIIA, IIIB, or IIIC with delayed healing        |
|            |               | <a href="#">S52.362M</a> | Displaced segmental fracture of shaft of radius, left arm, subsequent encounter for open fracture type I or II with nonunion                           |
|            |               | <a href="#">S52.362N</a> | Displaced segmental fracture of shaft of radius, left arm, subsequent encounter for open fracture type IIIA, IIIB, or IIIC with nonunion               |
|            |               | <a href="#">S52.362Q</a> | Displaced segmental fracture of shaft of radius, left arm, subsequent encounter for open fracture type I or II with malunion                           |
|            |               | <a href="#">S52.362R</a> | Displaced segmental fracture of shaft of radius, left arm, subsequent encounter for open fracture type IIIA, IIIB, or IIIC with malunion               |
|            |               | <a href="#">S52.363B</a> | Displaced segmental fracture of shaft of radius, unspecified arm, initial encounter for open fracture type I or II                                     |
|            |               | <a href="#">S52.363C</a> | Displaced segmental fracture of shaft of radius, unspecified arm, initial encounter for open fracture type IIIA, IIIB, or IIIC                         |
|            |               | <a href="#">S52.363E</a> | Displaced segmental fracture of shaft of radius, unspecified arm, subsequent encounter for open fracture type I or II with routine healing             |
|            |               | <a href="#">S52.363F</a> | Displaced segmental fracture of shaft of radius, unspecified arm, subsequent encounter for open fracture type IIIA, IIIB, or IIIC with routine healing |

(continued)



**Table 2-4. Preliminary List of Conditions for Defining Potentially Preventable Hospital Readmissions for Within-PAC Stay with ICD-10 Codes (continued)**

| Conditions | Subconditions | ICD-10-CM                | ICD-10 Description   |
|------------|---------------|--------------------------|--|
|            |               | <a href="#">S52.363H</a> | Displaced segmental fracture of shaft of radius, unspecified arm, subsequent encounter for open fracture type I or II with delayed healing             |
|            |               | <a href="#">S52.363J</a> | Displaced segmental fracture of shaft of radius, unspecified arm, subsequent encounter for open fracture type IIIA, IIIB, or IIIC with delayed healing |
|            |               | <a href="#">S52.363M</a> | Displaced segmental fracture of shaft of radius, unspecified arm, subsequent encounter for open fracture type I or II with nonunion                    |
|            |               | <a href="#">S52.363N</a> | Displaced segmental fracture of shaft of radius, unspecified arm, subsequent encounter for open fracture type IIIA, IIIB, or IIIC with nonunion        |
|            |               | <a href="#">S52.363Q</a> | Displaced segmental fracture of shaft of radius, unspecified arm, subsequent encounter for open fracture type I or II with malunion                    |
|            |               | <a href="#">S52.363R</a> | Displaced segmental fracture of shaft of radius, unspecified arm, subsequent encounter for open fracture type IIIA, IIIB, or IIIC with malunion        |
|            |               | <a href="#">S52.364B</a> | Nondisplaced segmental fracture of shaft of radius, right arm, initial encounter for open fracture type I or II  |
|            |               | <a href="#">S52.364C</a> | Nondisplaced segmental fracture of shaft of radius, right arm, initial encounter for open fracture type IIIA, IIIB, or IIIC                            |
|            |               | <a href="#">S52.364E</a> | Nondisplaced segmental fracture of shaft of radius, right arm, subsequent encounter for open fracture type I or II with routine healing                |
|            |               | <a href="#">S52.364F</a> | Nondisplaced segmental fracture of shaft of radius, right arm, subsequent encounter for open fracture type IIIA, IIIB, or IIIC with routine healing    |

(continued)

**Table 2-4. Preliminary List of Conditions for Defining Potentially Preventable Hospital Readmissions for Within-PAC Stay with ICD-10 Codes (continued)**

| Conditions | Subconditions | ICD-10-CM                | ICD-10 Description  |
|------------|---------------|--------------------------|---|
|            |               | <a href="#">S52.364H</a> | Nondisplaced segmental fracture of shaft of radius, right arm, subsequent encounter for open fracture type I or II with delayed healing             |
|            |               | <a href="#">S52.364J</a> | Nondisplaced segmental fracture of shaft of radius, right arm, subsequent encounter for open fracture type IIIA, IIIB, or IIIC with delayed healing |
|            |               | <a href="#">S52.364M</a> | Nondisplaced segmental fracture of shaft of radius, right arm, subsequent encounter for open fracture type I or II with nonunion                    |
|            |               | <a href="#">S52.364N</a> | Nondisplaced segmental fracture of shaft of radius, right arm, subsequent encounter for open fracture type IIIA, IIIB, or IIIC with nonunion        |
|            |               | <a href="#">S52.364Q</a> | Nondisplaced segmental fracture of shaft of radius, right arm, subsequent encounter for open fracture type I or II with malunion                    |
|            |               | <a href="#">S52.364R</a> | Nondisplaced segmental fracture of shaft of radius, right arm, subsequent encounter for open fracture type IIIA, IIIB, or IIIC with malunion        |
|            |               | <a href="#">S52.365B</a> | Nondisplaced segmental fracture of shaft of radius, left arm, initial encounter for open fracture type I or II                                      |
|            |               | <a href="#">S52.365C</a> | Nondisplaced segmental fracture of shaft of radius, left arm, initial encounter for open fracture type IIIA, IIIB, or IIIC                          |
|            |               | <a href="#">S52.365E</a> | Nondisplaced segmental fracture of shaft of radius, left arm, subsequent encounter for open fracture type I or II with routine healing              |
|            |               | <a href="#">S52.365F</a> | Nondisplaced segmental fracture of shaft of radius, left arm, subsequent encounter for open fracture type IIIA, IIIB, or IIIC with routine healing  |

(continued)

**Table 2-4. Preliminary List of Conditions for Defining Potentially Preventable Hospital Readmissions for Within-PAC Stay with ICD-10 Codes (continued)**

| Conditions | Subconditions | ICD-10-CM                | ICD-10 Description  |
|------------|---------------|--------------------------|---|
|            |               | <a href="#">S52.365H</a> | Nondisplaced segmental fracture of shaft of radius, left arm, subsequent encounter for open fracture type I or II with delayed healing                    |
|            |               | <a href="#">S52.365J</a> | Nondisplaced segmental fracture of shaft of radius, left arm, subsequent encounter for open fracture type IIIA, IIIB, or IIIC with delayed healing        |
|            |               | <a href="#">S52.365M</a> | Nondisplaced segmental fracture of shaft of radius, left arm, subsequent encounter for open fracture type I or II with nonunion                           |
|            |               | <a href="#">S52.365N</a> | Nondisplaced segmental fracture of shaft of radius, left arm, subsequent encounter for open fracture type IIIA, IIIB, or IIIC with nonunion               |
|            |               | <a href="#">S52.365Q</a> | Nondisplaced segmental fracture of shaft of radius, left arm, subsequent encounter for open fracture type I or II with malunion                           |
|            |               | <a href="#">S52.365R</a> | Nondisplaced segmental fracture of shaft of radius, left arm, subsequent encounter for open fracture type IIIA, IIIB, or IIIC with malunion               |
|            |               | <a href="#">S52.366B</a> | Nondisplaced segmental fracture of shaft of radius, unspecified arm, initial encounter for open fracture type I or II                                     |
|            |               | <a href="#">S52.366C</a> | Nondisplaced segmental fracture of shaft of radius, unspecified arm, initial encounter for open fracture type IIIA, IIIB, or IIIC                         |
|            |               | <a href="#">S52.366E</a> | Nondisplaced segmental fracture of shaft of radius, unspecified arm, subsequent encounter for open fracture type I or II with routine healing             |
|            |               | <a href="#">S52.366F</a> | Nondisplaced segmental fracture of shaft of radius, unspecified arm, subsequent encounter for open fracture type IIIA, IIIB, or IIIC with routine healing |

(continued)

**Table 2-4. Preliminary List of Conditions for Defining Potentially Preventable Hospital Readmissions for Within-PAC Stay with ICD-10 Codes (continued)**

| Conditions | Subconditions | ICD-10-CM                | ICD-10 Description  |
|------------|---------------|--------------------------|---|
|            |               | <a href="#">S52.366H</a> | Nondisplaced segmental fracture of shaft of radius, unspecified arm, subsequent encounter for open fracture type I or II with delayed healing             |
|            |               | <a href="#">S52.366J</a> | Nondisplaced segmental fracture of shaft of radius, unspecified arm, subsequent encounter for open fracture type IIIA, IIIB, or IIIC with delayed healing |
|            |               | <a href="#">S52.366M</a> | Nondisplaced segmental fracture of shaft of radius, unspecified arm, subsequent encounter for open fracture type I or II with nonunion                    |
|            |               | <a href="#">S52.366N</a> | Nondisplaced segmental fracture of shaft of radius, unspecified arm, subsequent encounter for open fracture type IIIA, IIIB, or IIIC with nonunion        |
|            |               | <a href="#">S52.366Q</a> | Nondisplaced segmental fracture of shaft of radius, unspecified arm, subsequent encounter for open fracture type I or II with malunion                    |
|            |               | <a href="#">S52.366R</a> | Nondisplaced segmental fracture of shaft of radius, unspecified arm, subsequent encounter for open fracture type IIIA, IIIB, or IIIC with malunion        |
|            |               | <a href="#">S52.391B</a> | Other fracture of shaft of radius, right arm, initial encounter for open fracture type I or II  |
|            |               | <a href="#">S52.391C</a> | Other fracture of shaft of radius, right arm, initial encounter for open fracture type IIIA, IIIB, or IIIC  |
|            |               | <a href="#">S52.391E</a> | Other fracture of shaft of radius, right arm, subsequent encounter for open fracture type I or II with routine healing                                    |
|            |               | <a href="#">S52.391F</a> | Other fracture of shaft of radius, right arm, subsequent encounter for open fracture type IIIA, IIIB, or IIIC with routine healing                        |
|            |               | <a href="#">S52.391H</a> | Other fracture of shaft of radius, right arm, subsequent encounter for open fracture type I or II with delayed healing                                    |

(continued)

**Table 2-4. Preliminary List of Conditions for Defining Potentially Preventable Hospital Readmissions for Within-PAC Stay with ICD-10 Codes (continued)**

| Conditions | Subconditions | ICD-10-CM                | ICD-10 Description   |
|------------|---------------|--------------------------|--|
|            |               | <a href="#">S52.391J</a> | Other fracture of shaft of radius, right arm, subsequent encounter for open fracture type IIIA, IIIB, or IIIC with delayed healing |
|            |               | <a href="#">S52.391M</a> | Other fracture of shaft of radius, right arm, subsequent encounter for open fracture type I or II with nonunion                    |
|            |               | <a href="#">S52.391N</a> | Other fracture of shaft of radius, right arm, subsequent encounter for open fracture type IIIA, IIIB, or IIIC with nonunion        |
|            |               | <a href="#">S52.391Q</a> | Other fracture of shaft of radius, right arm, subsequent encounter for open fracture type I or II with malunion                    |
|            |               | <a href="#">S52.391R</a> | Other fracture of shaft of radius, right arm, subsequent encounter for open fracture type IIIA, IIIB, or IIIC with malunion        |
|            |               | <a href="#">S52.392B</a> | Other fracture of shaft of radius, left arm, initial encounter for open fracture type I or II                                      |
|            |               | <a href="#">S52.392C</a> | Other fracture of shaft of radius, left arm, initial encounter for open fracture type IIIA, IIIB, or IIIC                          |
|            |               | <a href="#">S52.392E</a> | Other fracture of shaft of radius, left arm, subsequent encounter for open fracture type I or II with routine healing              |
|            |               | <a href="#">S52.392F</a> | Other fracture of shaft of radius, left arm, subsequent encounter for open fracture type IIIA, IIIB, or IIIC with routine healing  |
|            |               | <a href="#">S52.392H</a> | Other fracture of shaft of radius, left arm, subsequent encounter for open fracture type I or II with delayed healing              |
|            |               | <a href="#">S52.392J</a> | Other fracture of shaft of radius, left arm, subsequent encounter for open fracture type IIIA, IIIB, or IIIC with delayed healing  |

(continued)

**Table 2-4. Preliminary List of Conditions for Defining Potentially Preventable Hospital Readmissions for Within-PAC Stay with ICD-10 Codes (continued)**

| Conditions | Subconditions | ICD-10-CM                | ICD-10 Description   |
|------------|---------------|--------------------------|--|
|            |               | <a href="#">S52.392M</a> | Other fracture of shaft of radius, left arm, subsequent encounter for open fracture type I or II with nonunion                           |
|            |               | <a href="#">S52.392N</a> | Other fracture of shaft of radius, left arm, subsequent encounter for open fracture type IIIA, IIIB, or IIIC with nonunion               |
|            |               | <a href="#">S52.392Q</a> | Other fracture of shaft of radius, left arm, subsequent encounter for open fracture type I or II with malunion                           |
|            |               | <a href="#">S52.392R</a> | Other fracture of shaft of radius, left arm, subsequent encounter for open fracture type IIIA, IIIB, or IIIC with malunion               |
|            |               | <a href="#">S52.399B</a> | Other fracture of shaft of radius, unspecified arm, initial encounter for open fracture type I or II                                     |
|            |               | <a href="#">S52.399C</a> | Other fracture of shaft of radius, unspecified arm, initial encounter for open fracture type IIIA, IIIB, or IIIC                         |
|            |               | <a href="#">S52.399E</a> | Other fracture of shaft of radius, unspecified arm, subsequent encounter for open fracture type I or II with routine healing             |
|            |               | <a href="#">S52.399F</a> | Other fracture of shaft of radius, unspecified arm, subsequent encounter for open fracture type IIIA, IIIB, or IIIC with routine healing |
|            |               | <a href="#">S52.399H</a> | Other fracture of shaft of radius, unspecified arm, subsequent encounter for open fracture type I or II with delayed healing             |
|            |               | <a href="#">S52.399J</a> | Other fracture of shaft of radius, unspecified arm, subsequent encounter for open fracture type IIIA, IIIB, or IIIC with delayed healing |
|            |               | <a href="#">S52.399M</a> | Other fracture of shaft of radius, unspecified arm, subsequent encounter for open fracture type I or II with nonunion                    |

(continued)

**Table 2-4. Preliminary List of Conditions for Defining Potentially Preventable Hospital Readmissions for Within-PAC Stay with ICD-10 Codes (continued)**

| Conditions | Subconditions                 | ICD-10-CM                | ICD-10 Description  |
|------------|-------------------------------|--------------------------|---|
|            |                               | <a href="#">S52.399N</a> | Other fracture of shaft of radius, unspecified arm, subsequent encounter for open fracture type IIIA, IIIB, or IIIC with nonunion |
|            |                               | <a href="#">S52.399Q</a> | Other fracture of shaft of radius, unspecified arm, subsequent encounter for open fracture type I or II with malunion             |
|            |                               | <a href="#">S52.399R</a> | Other fracture of shaft of radius, unspecified arm, subsequent encounter for open fracture type IIIA, IIIB, or IIIC with malunion |
|            | Fracture of shaft ulna closed | <a href="#">S52.201A</a> | Unspecified fracture of shaft of right ulna, initial encounter for closed fracture  |
|            |                               | <a href="#">S52.201D</a> | Unspecified fracture of shaft of right ulna, subsequent encounter for closed fracture with routine healing                        |
|            |                               | <a href="#">S52.201G</a> | Unspecified fracture of shaft of right ulna, subsequent encounter for closed fracture with delayed healing                        |
|            |                               | <a href="#">S52.201K</a> | Unspecified fracture of shaft of right ulna, subsequent encounter for closed fracture with nonunion                               |
|            |                               | <a href="#">S52.201P</a> | Unspecified fracture of shaft of right ulna, subsequent encounter for closed fracture with malunion                               |
|            |                               | <a href="#">S52.202A</a> | Unspecified fracture of shaft of left ulna, initial encounter for closed fracture   |
|            |                               | <a href="#">S52.202D</a> | Unspecified fracture of shaft of left ulna, subsequent encounter for closed fracture with routine healing                         |
|            |                               | <a href="#">S52.202G</a> | Unspecified fracture of shaft of left ulna, subsequent encounter for closed fracture with delayed healing                         |
|            |                               | <a href="#">S52.202K</a> | Unspecified fracture of shaft of left ulna, subsequent encounter for closed fracture with nonunion                                |
|            |                               | <a href="#">S52.202P</a> | Unspecified fracture of shaft of left ulna, subsequent encounter for closed fracture with malunion                                |

(continued)

**Table 2-4. Preliminary List of Conditions for Defining Potentially Preventable Hospital Readmissions for Within-PAC Stay with ICD-10 Codes (continued)**

| Conditions | Subconditions | ICD-10-CM                | ICD-10 Description  |
|------------|---------------|--------------------------|---|
|            |               | <a href="#">S52.209A</a> | Unspecified fracture of shaft of unspecified ulna, initial encounter for closed fracture                            |
|            |               | <a href="#">S52.209D</a> | Unspecified fracture of shaft of unspecified ulna, subsequent encounter for closed fracture with routine healing    |
|            |               | <a href="#">S52.209G</a> | Unspecified fracture of shaft of unspecified ulna, subsequent encounter for closed fracture with delayed healing    |
|            |               | <a href="#">S52.209K</a> | Unspecified fracture of shaft of unspecified ulna, subsequent encounter for closed fracture with nonunion           |
|            |               | <a href="#">S52.209P</a> | Unspecified fracture of shaft of unspecified ulna, subsequent encounter for closed fracture with malunion           |
|            |               | <a href="#">S52.221A</a> | Displaced transverse fracture of shaft of right ulna, initial encounter for closed fracture                         |
|            |               | <a href="#">S52.221D</a> | Displaced transverse fracture of shaft of right ulna, subsequent encounter for closed fracture with routine healing |
|            |               | <a href="#">S52.221G</a> | Displaced transverse fracture of shaft of right ulna, subsequent encounter for closed fracture with delayed healing |
|            |               | <a href="#">S52.221K</a> | Displaced transverse fracture of shaft of right ulna, subsequent encounter for closed fracture with nonunion        |
|            |               | <a href="#">S52.221P</a> | Displaced transverse fracture of shaft of right ulna, subsequent encounter for closed fracture with malunion        |
|            |               | <a href="#">S52.222A</a> | Displaced transverse fracture of shaft of left ulna, initial encounter for closed fracture                          |
|            |               | <a href="#">S52.222D</a> | Displaced transverse fracture of shaft of left ulna, subsequent encounter for closed fracture with routine healing  |

(continued)



**Table 2-4. Preliminary List of Conditions for Defining Potentially Preventable Hospital Readmissions for Within-PAC Stay with ICD-10 Codes (continued)**

| Conditions | Subconditions | ICD-10-CM                | ICD-10 Description  |
|------------|---------------|--------------------------|---|
|            |               | <a href="#">S52.222G</a> | Displaced transverse fracture of shaft of left ulna, subsequent encounter for closed fracture with delayed healing        |
|            |               | <a href="#">S52.222K</a> | Displaced transverse fracture of shaft of left ulna, subsequent encounter for closed fracture with nonunion               |
|            |               | <a href="#">S52.222P</a> | Displaced transverse fracture of shaft of left ulna, subsequent encounter for closed fracture with malunion               |
|            |               | <a href="#">S52.223A</a> | Displaced transverse fracture of shaft of unspecified ulna, initial encounter for closed fracture                         |
|            |               | <a href="#">S52.223D</a> | Displaced transverse fracture of shaft of unspecified ulna, subsequent encounter for closed fracture with routine healing |
|            |               | <a href="#">S52.223G</a> | Displaced transverse fracture of shaft of unspecified ulna, subsequent encounter for closed fracture with delayed healing |
|            |               | <a href="#">S52.223K</a> | Displaced transverse fracture of shaft of unspecified ulna, subsequent encounter for closed fracture with nonunion        |
|            |               | <a href="#">S52.223P</a> | Displaced transverse fracture of shaft of unspecified ulna, subsequent encounter for closed fracture with malunion        |
|            |               | <a href="#">S52.224A</a> | Nondisplaced transverse fracture of shaft of right ulna, initial encounter for closed fracture                            |
|            |               | <a href="#">S52.224D</a> | Nondisplaced transverse fracture of shaft of right ulna, subsequent encounter for closed fracture with routine healing    |
|            |               | <a href="#">S52.224G</a> | Nondisplaced transverse fracture of shaft of right ulna, subsequent encounter for closed fracture with delayed healing    |
|            |               | <a href="#">S52.224K</a> | Nondisplaced transverse fracture of shaft of right ulna, subsequent encounter for closed fracture with nonunion           |

(continued)

**Table 2-4. Preliminary List of Conditions for Defining Potentially Preventable Hospital Readmissions for Within-PAC Stay with ICD-10 Codes (continued)**

| Conditions | Subconditions | ICD-10-CM                | ICD-10 Description   |
|------------|---------------|--------------------------|--|
|            |               | <a href="#">S52.224P</a> | Nondisplaced transverse fracture of shaft of right ulna, subsequent encounter for closed fracture with malunion              |
|            |               | <a href="#">S52.225A</a> | Nondisplaced transverse fracture of shaft of left ulna, initial encounter for closed fracture                                |
|            |               | <a href="#">S52.225D</a> | Nondisplaced transverse fracture of shaft of left ulna, subsequent encounter for closed fracture with routine healing        |
|            |               | <a href="#">S52.225G</a> | Nondisplaced transverse fracture of shaft of left ulna, subsequent encounter for closed fracture with delayed healing        |
|            |               | <a href="#">S52.225K</a> | Nondisplaced transverse fracture of shaft of left ulna, subsequent encounter for closed fracture with nonunion               |
|            |               | <a href="#">S52.225P</a> | Nondisplaced transverse fracture of shaft of left ulna, subsequent encounter for closed fracture with malunion               |
|            |               | <a href="#">S52.226A</a> | Nondisplaced transverse fracture of shaft of unspecified ulna, initial encounter for closed fracture                         |
|            |               | <a href="#">S52.226D</a> | Nondisplaced transverse fracture of shaft of unspecified ulna, subsequent encounter for closed fracture with routine healing |
|            |               | <a href="#">S52.226G</a> | Nondisplaced transverse fracture of shaft of unspecified ulna, subsequent encounter for closed fracture with delayed healing |
|            |               | <a href="#">S52.226K</a> | Nondisplaced transverse fracture of shaft of unspecified ulna, subsequent encounter for closed fracture with nonunion        |
|            |               | <a href="#">S52.226P</a> | Nondisplaced transverse fracture of shaft of unspecified ulna, subsequent encounter for closed fracture with malunion        |
|            |               | <a href="#">S52.231A</a> | Displaced oblique fracture of shaft of right ulna, initial encounter for closed fracture                                     |

(continued)

**Table 2-4. Preliminary List of Conditions for Defining Potentially Preventable Hospital Readmissions for Within-PAC Stay with ICD-10 Codes (continued)**

| Conditions | Subconditions | ICD-10-CM                | ICD-10 Description   |
|------------|---------------|--------------------------|--|
|            |               | <a href="#">S52.231D</a> | Displaced oblique fracture of shaft of right ulna, subsequent encounter for closed fracture with routine healing       |
|            |               | <a href="#">S52.231G</a> | Displaced oblique fracture of shaft of right ulna, subsequent encounter for closed fracture with delayed healing       |
|            |               | <a href="#">S52.231K</a> | Displaced oblique fracture of shaft of right ulna, subsequent encounter for closed fracture with nonunion              |
|            |               | <a href="#">S52.231P</a> | Displaced oblique fracture of shaft of right ulna, subsequent encounter for closed fracture with malunion              |
|            |               | <a href="#">S52.232A</a> | Displaced oblique fracture of shaft of left ulna, initial encounter for closed fracture                                |
|            |               | <a href="#">S52.232D</a> | Displaced oblique fracture of shaft of left ulna, subsequent encounter for closed fracture with routine healing        |
|            |               | <a href="#">S52.232G</a> | Displaced oblique fracture of shaft of left ulna, subsequent encounter for closed fracture with delayed healing        |
|            |               | <a href="#">S52.232K</a> | Displaced oblique fracture of shaft of left ulna, subsequent encounter for closed fracture with nonunion               |
|            |               | <a href="#">S52.232P</a> | Displaced oblique fracture of shaft of left ulna, subsequent encounter for closed fracture with malunion               |
|            |               | <a href="#">S52.233A</a> | Displaced oblique fracture of shaft of unspecified ulna, initial encounter for closed fracture                         |
|            |               | <a href="#">S52.233D</a> | Displaced oblique fracture of shaft of unspecified ulna, subsequent encounter for closed fracture with routine healing |
|            |               | <a href="#">S52.233G</a> | Displaced oblique fracture of shaft of unspecified ulna, subsequent encounter for closed fracture with delayed healing |

(continued)

**Table 2-4. Preliminary List of Conditions for Defining Potentially Preventable Hospital Readmissions for Within-PAC Stay with ICD-10 Codes (continued)**

| Conditions | Subconditions | ICD-10-CM                | ICD-10 Description  |
|------------|---------------|--------------------------|---|
|            |               | <a href="#">S52.233K</a> | Displaced oblique fracture of shaft of unspecified ulna, subsequent encounter for closed fracture with nonunion     |
|            |               | <a href="#">S52.233P</a> | Displaced oblique fracture of shaft of unspecified ulna, subsequent encounter for closed fracture with malunion     |
|            |               | <a href="#">S52.234A</a> | Nondisplaced oblique fracture of shaft of right ulna, initial encounter for closed fracture                         |
|            |               | <a href="#">S52.234D</a> | Nondisplaced oblique fracture of shaft of right ulna, subsequent encounter for closed fracture with routine healing |
|            |               | <a href="#">S52.234G</a> | Nondisplaced oblique fracture of shaft of right ulna, subsequent encounter for closed fracture with delayed healing |
|            |               | <a href="#">S52.234K</a> | Nondisplaced oblique fracture of shaft of right ulna, subsequent encounter for closed fracture with nonunion        |
|            |               | <a href="#">S52.234P</a> | Nondisplaced oblique fracture of shaft of right ulna, subsequent encounter for closed fracture with malunion        |
|            |               | <a href="#">S52.235A</a> | Nondisplaced oblique fracture of shaft of left ulna, initial encounter for closed fracture                          |
|            |               | <a href="#">S52.235D</a> | Nondisplaced oblique fracture of shaft of left ulna, subsequent encounter for closed fracture with routine healing  |
|            |               | <a href="#">S52.235G</a> | Nondisplaced oblique fracture of shaft of left ulna, subsequent encounter for closed fracture with delayed healing  |
|            |               | <a href="#">S52.235K</a> | Nondisplaced oblique fracture of shaft of left ulna, subsequent encounter for closed fracture with nonunion         |
|            |               | <a href="#">S52.235P</a> | Nondisplaced oblique fracture of shaft of left ulna, subsequent encounter for closed fracture with malunion         |
|            |               | <a href="#">S52.236A</a> | Nondisplaced oblique fracture of shaft of unspecified ulna, initial encounter for closed fracture                   |

(continued)

**Table 2-4. Preliminary List of Conditions for Defining Potentially Preventable Hospital Readmissions for Within-PAC Stay with ICD-10 Codes (continued)**

| Conditions | Subconditions | ICD-10-CM                | ICD-10 Description  |
|------------|---------------|--------------------------|---|
|            |               | <a href="#">S52.236D</a> | Nondisplaced oblique fracture of shaft of unspecified ulna, subsequent encounter for closed fracture with routine healing |
|            |               | <a href="#">S52.236G</a> | Nondisplaced oblique fracture of shaft of unspecified ulna, subsequent encounter for closed fracture with delayed healing |
|            |               | <a href="#">S52.236K</a> | Nondisplaced oblique fracture of shaft of unspecified ulna, subsequent encounter for closed fracture with nonunion        |
|            |               | <a href="#">S52.236P</a> | Nondisplaced oblique fracture of shaft of unspecified ulna, subsequent encounter for closed fracture with malunion        |
|            |               | <a href="#">S52.241A</a> | Displaced spiral fracture of shaft of ulna, right arm, initial encounter for closed fracture                              |
|            |               | <a href="#">S52.241D</a> | Displaced spiral fracture of shaft of ulna, right arm, subsequent encounter for closed fracture with routine healing      |
|            |               | <a href="#">S52.241G</a> | Displaced spiral fracture of shaft of ulna, right arm, subsequent encounter for closed fracture with delayed healing      |
|            |               | <a href="#">S52.241K</a> | Displaced spiral fracture of shaft of ulna, right arm, subsequent encounter for closed fracture with nonunion             |
|            |               | <a href="#">S52.241P</a> | Displaced spiral fracture of shaft of ulna, right arm, subsequent encounter for closed fracture with malunion             |
|            |               | <a href="#">S52.242A</a> | Displaced spiral fracture of shaft of ulna, left arm, initial encounter for closed fracture                               |
|            |               | <a href="#">S52.242D</a> | Displaced spiral fracture of shaft of ulna, left arm, subsequent encounter for closed fracture with routine healing       |

(continued)

**Table 2-4. Preliminary List of Conditions for Defining Potentially Preventable Hospital Readmissions for Within-PAC Stay with ICD-10 Codes (continued)**

| Conditions | Subconditions | ICD-10-CM                | ICD-10 Description   |
|------------|---------------|--------------------------|--|
|            |               | <a href="#">S52.242G</a> | Displaced spiral fracture of shaft of ulna, left arm, subsequent encounter for closed fracture with delayed healing        |
|            |               | <a href="#">S52.242K</a> | Displaced spiral fracture of shaft of ulna, left arm, subsequent encounter for closed fracture with nonunion               |
|            |               | <a href="#">S52.242P</a> | Displaced spiral fracture of shaft of ulna, left arm, subsequent encounter for closed fracture with malunion               |
|            |               | <a href="#">S52.243A</a> | Displaced spiral fracture of shaft of ulna, unspecified arm, initial encounter for closed fracture                         |
|            |               | <a href="#">S52.243D</a> | Displaced spiral fracture of shaft of ulna, unspecified arm, subsequent encounter for closed fracture with routine healing |
|            |               | <a href="#">S52.243G</a> | Displaced spiral fracture of shaft of ulna, unspecified arm, subsequent encounter for closed fracture with delayed healing |
|            |               | <a href="#">S52.243K</a> | Displaced spiral fracture of shaft of ulna, unspecified arm, subsequent encounter for closed fracture with nonunion        |
|            |               | <a href="#">S52.243P</a> | Displaced spiral fracture of shaft of ulna, unspecified arm, subsequent encounter for closed fracture with malunion        |
|            |               | <a href="#">S52.244A</a> | Nondisplaced spiral fracture of shaft of ulna, right arm, initial encounter for closed fracture                            |
|            |               | <a href="#">S52.244D</a> | Nondisplaced spiral fracture of shaft of ulna, right arm, subsequent encounter for closed fracture with routine healing    |
|            |               | <a href="#">S52.244G</a> | Nondisplaced spiral fracture of shaft of ulna, right arm, subsequent encounter for closed fracture with delayed healing    |

(continued)

**Table 2-4. Preliminary List of Conditions for Defining Potentially Preventable Hospital Readmissions for Within-PAC Stay with ICD-10 Codes (continued)**

| Conditions | Subconditions | ICD-10-CM                | ICD-10 Description  |
|------------|---------------|--------------------------|---|
|            |               | <a href="#">S52.244K</a> | Nondisplaced spiral fracture of shaft of ulna, right arm, subsequent encounter for closed fracture with nonunion              |
|            |               | <a href="#">S52.244P</a> | Nondisplaced spiral fracture of shaft of ulna, right arm, subsequent encounter for closed fracture with malunion              |
|            |               | <a href="#">S52.245A</a> | Nondisplaced spiral fracture of shaft of ulna, left arm, initial encounter for closed fracture                                |
|            |               | <a href="#">S52.245D</a> | Nondisplaced spiral fracture of shaft of ulna, left arm, subsequent encounter for closed fracture with routine healing        |
|            |               | <a href="#">S52.245G</a> | Nondisplaced spiral fracture of shaft of ulna, left arm, subsequent encounter for closed fracture with delayed healing        |
|            |               | <a href="#">S52.245K</a> | Nondisplaced spiral fracture of shaft of ulna, left arm, subsequent encounter for closed fracture with nonunion               |
|            |               | <a href="#">S52.245P</a> | Nondisplaced spiral fracture of shaft of ulna, left arm, subsequent encounter for closed fracture with malunion               |
|            |               | <a href="#">S52.246A</a> | Nondisplaced spiral fracture of shaft of ulna, unspecified arm, initial encounter for closed fracture                         |
|            |               | <a href="#">S52.246D</a> | Nondisplaced spiral fracture of shaft of ulna, unspecified arm, subsequent encounter for closed fracture with routine healing |
|            |               | <a href="#">S52.246G</a> | Nondisplaced spiral fracture of shaft of ulna, unspecified arm, subsequent encounter for closed fracture with delayed healing |
|            |               | <a href="#">S52.246K</a> | Nondisplaced spiral fracture of shaft of ulna, unspecified arm, subsequent encounter for closed fracture with nonunion        |
|            |               | <a href="#">S52.246P</a> | Nondisplaced spiral fracture of shaft of ulna, unspecified arm, subsequent encounter for closed fracture with malunion        |

(continued)

**Table 2-4. Preliminary List of Conditions for Defining Potentially Preventable Hospital Readmissions for Within-PAC Stay with ICD-10 Codes (continued)**

| Conditions | Subconditions | ICD-10-CM                | ICD-10 Description   |
|------------|---------------|--------------------------|--|
|            |               | <a href="#">S52.251A</a> | Displaced comminuted fracture of shaft of ulna, right arm, initial encounter for closed fracture                         |
|            |               | <a href="#">S52.251D</a> | Displaced comminuted fracture of shaft of ulna, right arm, subsequent encounter for closed fracture with routine healing |
|            |               | <a href="#">S52.251G</a> | Displaced comminuted fracture of shaft of ulna, right arm, subsequent encounter for closed fracture with delayed healing |
|            |               | <a href="#">S52.251K</a> | Displaced comminuted fracture of shaft of ulna, right arm, subsequent encounter for closed fracture with nonunion        |
|            |               | <a href="#">S52.251P</a> | Displaced comminuted fracture of shaft of ulna, right arm, subsequent encounter for closed fracture with malunion        |
|            |               | <a href="#">S52.252A</a> | Displaced comminuted fracture of shaft of ulna, left arm, initial encounter for closed fracture                          |
|            |               | <a href="#">S52.252D</a> | Displaced comminuted fracture of shaft of ulna, left arm, subsequent encounter for closed fracture with routine healing  |
|            |               | <a href="#">S52.252G</a> | Displaced comminuted fracture of shaft of ulna, left arm, subsequent encounter for closed fracture with delayed healing  |
|            |               | <a href="#">S52.252K</a> | Displaced comminuted fracture of shaft of ulna, left arm, subsequent encounter for closed fracture with nonunion         |
|            |               | <a href="#">S52.252P</a> | Displaced comminuted fracture of shaft of ulna, left arm, subsequent encounter for closed fracture with malunion         |
|            |               | <a href="#">S52.253A</a> | Displaced comminuted fracture of shaft of ulna, unspecified arm, initial encounter for closed fracture                   |

(continued)



**Table 2-4. Preliminary List of Conditions for Defining Potentially Preventable Hospital Readmissions for Within-PAC Stay with ICD-10 Codes (continued)**

| Conditions | Subconditions | ICD-10-CM                | ICD-10 Description   |
|------------|---------------|--------------------------|--|
|            |               | <a href="#">S52.253D</a> | Displaced comminuted fracture of shaft of ulna, unspecified arm, subsequent encounter for closed fracture with routine healing |
|            |               | <a href="#">S52.253G</a> | Displaced comminuted fracture of shaft of ulna, unspecified arm, subsequent encounter for closed fracture with delayed healing |
|            |               | <a href="#">S52.253K</a> | Displaced comminuted fracture of shaft of ulna, unspecified arm, subsequent encounter for closed fracture with nonunion        |
|            |               | <a href="#">S52.253P</a> | Displaced comminuted fracture of shaft of ulna, unspecified arm, subsequent encounter for closed fracture with malunion        |
|            |               | <a href="#">S52.254A</a> | Nondisplaced comminuted fracture of shaft of ulna, right arm, initial encounter for closed fracture                            |
|            |               | <a href="#">S52.254D</a> | Nondisplaced comminuted fracture of shaft of ulna, right arm, subsequent encounter for closed fracture with routine healing    |
|            |               | <a href="#">S52.254G</a> | Nondisplaced comminuted fracture of shaft of ulna, right arm, subsequent encounter for closed fracture with delayed healing    |
|            |               | <a href="#">S52.254K</a> | Nondisplaced comminuted fracture of shaft of ulna, right arm, subsequent encounter for closed fracture with nonunion           |
|            |               | <a href="#">S52.254P</a> | Nondisplaced comminuted fracture of shaft of ulna, right arm, subsequent encounter for closed fracture with malunion           |
|            |               | <a href="#">S52.255A</a> | Nondisplaced comminuted fracture of shaft of ulna, left arm, initial encounter for closed fracture                             |
|            |               | <a href="#">S52.255D</a> | Nondisplaced comminuted fracture of shaft of ulna, left arm, subsequent encounter for closed fracture with routine healing     |

(continued)

**Table 2-4. Preliminary List of Conditions for Defining Potentially Preventable Hospital Readmissions for Within-PAC Stay with ICD-10 Codes (continued)**

| Conditions | Subconditions | ICD-10-CM                | ICD-10 Description  |
|------------|---------------|--------------------------|---|
|            |               | <a href="#">S52.255G</a> | Nondisplaced comminuted fracture of shaft of ulna, left arm, subsequent encounter for closed fracture with delayed healing        |
|            |               | <a href="#">S52.255K</a> | Nondisplaced comminuted fracture of shaft of ulna, left arm, subsequent encounter for closed fracture with nonunion               |
|            |               | <a href="#">S52.255P</a> | Nondisplaced comminuted fracture of shaft of ulna, left arm, subsequent encounter for closed fracture with malunion               |
|            |               | <a href="#">S52.256A</a> | Nondisplaced comminuted fracture of shaft of ulna, unspecified arm, initial encounter for closed fracture                         |
|            |               | <a href="#">S52.256D</a> | Nondisplaced comminuted fracture of shaft of ulna, unspecified arm, subsequent encounter for closed fracture with routine healing |
|            |               | <a href="#">S52.256G</a> | Nondisplaced comminuted fracture of shaft of ulna, unspecified arm, subsequent encounter for closed fracture with delayed healing |
|            |               | <a href="#">S52.256K</a> | Nondisplaced comminuted fracture of shaft of ulna, unspecified arm, subsequent encounter for closed fracture with nonunion        |
|            |               | <a href="#">S52.256P</a> | Nondisplaced comminuted fracture of shaft of ulna, unspecified arm, subsequent encounter for closed fracture with malunion        |
|            |               | <a href="#">S52.261A</a> | Displaced segmental fracture of shaft of ulna, right arm, initial encounter for closed fracture                                   |
|            |               | <a href="#">S52.261D</a> | Displaced segmental fracture of shaft of ulna, right arm, subsequent encounter for closed fracture with routine healing           |
|            |               | <a href="#">S52.261G</a> | Displaced segmental fracture of shaft of ulna, right arm, subsequent encounter for closed fracture with delayed healing           |

(continued)

**Table 2-4. Preliminary List of Conditions for Defining Potentially Preventable Hospital Readmissions for Within-PAC Stay with ICD-10 Codes (continued)**

| Conditions | Subconditions | ICD-10-CM                | ICD-10 Description  |
|------------|---------------|--------------------------|---|
|            |               | <a href="#">S52.261K</a> | Displaced segmental fracture of shaft of ulna, right arm, subsequent encounter for closed fracture with nonunion              |
|            |               | <a href="#">S52.261P</a> | Displaced segmental fracture of shaft of ulna, right arm, subsequent encounter for closed fracture with malunion              |
|            |               | <a href="#">S52.262A</a> | Displaced segmental fracture of shaft of ulna, left arm, initial encounter for closed fracture                                |
|            |               | <a href="#">S52.262D</a> | Displaced segmental fracture of shaft of ulna, left arm, subsequent encounter for closed fracture with routine healing        |
|            |               | <a href="#">S52.262G</a> | Displaced segmental fracture of shaft of ulna, left arm, subsequent encounter for closed fracture with delayed healing        |
|            |               | <a href="#">S52.262K</a> | Displaced segmental fracture of shaft of ulna, left arm, subsequent encounter for closed fracture with nonunion               |
|            |               | <a href="#">S52.262P</a> | Displaced segmental fracture of shaft of ulna, left arm, subsequent encounter for closed fracture with malunion               |
|            |               | <a href="#">S52.263A</a> | Displaced segmental fracture of shaft of ulna, unspecified arm, initial encounter for closed fracture                         |
|            |               | <a href="#">S52.263D</a> | Displaced segmental fracture of shaft of ulna, unspecified arm, subsequent encounter for closed fracture with routine healing |
|            |               | <a href="#">S52.263G</a> | Displaced segmental fracture of shaft of ulna, unspecified arm, subsequent encounter for closed fracture with delayed healing |
|            |               | <a href="#">S52.263K</a> | Displaced segmental fracture of shaft of ulna, unspecified arm, subsequent encounter for closed fracture with nonunion        |
|            |               | <a href="#">S52.263P</a> | Displaced segmental fracture of shaft of ulna, unspecified arm, subsequent encounter for closed fracture with malunion        |

(continued)

**Table 2-4. Preliminary List of Conditions for Defining Potentially Preventable Hospital Readmissions for Within-PAC Stay with ICD-10 Codes (continued)**

| Conditions | Subconditions | ICD-10-CM                | ICD-10 Description   |
|------------|---------------|--------------------------|--|
|            |               | <a href="#">S52.264A</a> | Nondisplaced segmental fracture of shaft of ulna, right arm, initial encounter for closed fracture                         |
|            |               | <a href="#">S52.264D</a> | Nondisplaced segmental fracture of shaft of ulna, right arm, subsequent encounter for closed fracture with routine healing |
|            |               | <a href="#">S52.264G</a> | Nondisplaced segmental fracture of shaft of ulna, right arm, subsequent encounter for closed fracture with delayed healing |
|            |               | <a href="#">S52.264K</a> | Nondisplaced segmental fracture of shaft of ulna, right arm, subsequent encounter for closed fracture with nonunion        |
|            |               | <a href="#">S52.264P</a> | Nondisplaced segmental fracture of shaft of ulna, right arm, subsequent encounter for closed fracture with malunion        |
|            |               | <a href="#">S52.265A</a> | Nondisplaced segmental fracture of shaft of ulna, left arm, initial encounter for closed fracture                          |
|            |               | <a href="#">S52.265D</a> | Nondisplaced segmental fracture of shaft of ulna, left arm, subsequent encounter for closed fracture with routine healing  |
|            |               | <a href="#">S52.265G</a> | Nondisplaced segmental fracture of shaft of ulna, left arm, subsequent encounter for closed fracture with delayed healing  |
|            |               | <a href="#">S52.265K</a> | Nondisplaced segmental fracture of shaft of ulna, left arm, subsequent encounter for closed fracture with nonunion         |
|            |               | <a href="#">S52.265P</a> | Nondisplaced segmental fracture of shaft of ulna, left arm, subsequent encounter for closed fracture with malunion         |
|            |               | <a href="#">S52.266A</a> | Nondisplaced segmental fracture of shaft of ulna, unspecified arm, initial encounter for closed fracture                   |

(continued)

**Table 2-4. Preliminary List of Conditions for Defining Potentially Preventable Hospital Readmissions for Within-PAC Stay with ICD-10 Codes (continued)**

| Conditions | Subconditions | ICD-10-CM                | ICD-10 Description   |
|------------|---------------|--------------------------|--|
|            |               | <a href="#">S52.266D</a> | Nondisplaced segmental fracture of shaft of ulna, unspecified arm, subsequent encounter for closed fracture with routine healing |
|            |               | <a href="#">S52.266G</a> | Nondisplaced segmental fracture of shaft of ulna, unspecified arm, subsequent encounter for closed fracture with delayed healing |
|            |               | <a href="#">S52.266K</a> | Nondisplaced segmental fracture of shaft of ulna, unspecified arm, subsequent encounter for closed fracture with nonunion        |
|            |               | <a href="#">S52.266P</a> | Nondisplaced segmental fracture of shaft of ulna, unspecified arm, subsequent encounter for closed fracture with malunion        |
|            |               | <a href="#">S52.291A</a> | Other fracture of shaft of right ulna, initial encounter for closed fracture   |
|            |               | <a href="#">S52.291D</a> | Other fracture of shaft of right ulna, subsequent encounter for closed fracture with routine healing                             |
|            |               | <a href="#">S52.291G</a> | Other fracture of shaft of right ulna, subsequent encounter for closed fracture with delayed healing                             |
|            |               | <a href="#">S52.291K</a> | Other fracture of shaft of right ulna, subsequent encounter for closed fracture with nonunion                                    |
|            |               | <a href="#">S52.291P</a> | Other fracture of shaft of right ulna, subsequent encounter for closed fracture with malunion                                    |
|            |               | <a href="#">S52.292A</a> | Other fracture of shaft of left ulna, initial encounter for closed fracture  |
|            |               | <a href="#">S52.292D</a> | Other fracture of shaft of left ulna, subsequent encounter for closed fracture with routine healing                              |
|            |               | <a href="#">S52.292G</a> | Other fracture of shaft of left ulna, subsequent encounter for closed fracture with delayed healing                              |
|            |               | <a href="#">S52.292K</a> | Other fracture of shaft of left ulna, subsequent encounter for closed fracture with nonunion                                     |

(continued)

**Table 2-4. Preliminary List of Conditions for Defining Potentially Preventable Hospital Readmissions for Within-PAC Stay with ICD-10 Codes (continued)**

| Conditions | Subconditions               | ICD-10-CM                | ICD-10 Description  |
|------------|-----------------------------|--------------------------|---|
|            |                             | <a href="#">S52.292P</a> | Other fracture of shaft of left ulna, subsequent encounter for closed fracture with malunion                                      |
|            |                             | <a href="#">S52.299A</a> | Other fracture of shaft of unspecified ulna, initial encounter for closed fracture  |
|            |                             | <a href="#">S52.299D</a> | Other fracture of shaft of unspecified ulna, subsequent encounter for closed fracture with routine healing                        |
|            |                             | <a href="#">S52.299G</a> | Other fracture of shaft of unspecified ulna, subsequent encounter for closed fracture with delayed healing                        |
|            |                             | <a href="#">S52.299K</a> | Other fracture of shaft of unspecified ulna, subsequent encounter for closed fracture with nonunion                               |
|            |                             | <a href="#">S52.299P</a> | Other fracture of shaft of unspecified ulna, subsequent encounter for closed fracture with malunion                               |
|            | Fracture of shaft ulna open | <a href="#">S52.201B</a> | Unspecified fracture of shaft of right ulna, initial encounter for open fracture type I or II                                     |
|            |                             | <a href="#">S52.201C</a> | Unspecified fracture of shaft of right ulna, initial encounter for open fracture type IIIA, IIIB, or IIIC                         |
|            |                             | <a href="#">S52.201E</a> | Unspecified fracture of shaft of right ulna, subsequent encounter for open fracture type I or II with routine healing             |
|            |                             | <a href="#">S52.201F</a> | Unspecified fracture of shaft of right ulna, subsequent encounter for open fracture type IIIA, IIIB, or IIIC with routine healing |
|            |                             | <a href="#">S52.201H</a> | Unspecified fracture of shaft of right ulna, subsequent encounter for open fracture type I or II with delayed healing             |
|            |                             | <a href="#">S52.201J</a> | Unspecified fracture of shaft of right ulna, subsequent encounter for open fracture type IIIA, IIIB, or IIIC with delayed healing |
|            |                             | <a href="#">S52.201M</a> | Unspecified fracture of shaft of right ulna, subsequent encounter for open fracture type I or II with nonunion                    |

(continued)

**Table 2-4. Preliminary List of Conditions for Defining Potentially Preventable Hospital Readmissions for Within-PAC Stay with ICD-10 Codes (continued)**

| Conditions | Subconditions | ICD-10-CM                | ICD-10 Description   |
|------------|---------------|--------------------------|--|
|            |               | <a href="#">S52.201N</a> | Unspecified fracture of shaft of right ulna, subsequent encounter for open fracture type IIIA, IIIB, or IIIC with nonunion       |
|            |               | <a href="#">S52.201Q</a> | Unspecified fracture of shaft of right ulna, subsequent encounter for open fracture type I or II with malunion                   |
|            |               | <a href="#">S52.201R</a> | Unspecified fracture of shaft of right ulna, subsequent encounter for open fracture type IIIA, IIIB, or IIIC with malunion       |
|            |               | <a href="#">S52.202B</a> | Unspecified fracture of shaft of left ulna, initial encounter for open fracture type I or II                                     |
|            |               | <a href="#">S52.202C</a> | Unspecified fracture of shaft of left ulna, initial encounter for open fracture type IIIA, IIIB, or IIIC                         |
|            |               | <a href="#">S52.202E</a> | Unspecified fracture of shaft of left ulna, subsequent encounter for open fracture type I or II with routine healing             |
|            |               | <a href="#">S52.202F</a> | Unspecified fracture of shaft of left ulna, subsequent encounter for open fracture type IIIA, IIIB, or IIIC with routine healing |
|            |               | <a href="#">S52.202H</a> | Unspecified fracture of shaft of left ulna, subsequent encounter for open fracture type I or II with delayed healing             |
|            |               | <a href="#">S52.202J</a> | Unspecified fracture of shaft of left ulna, subsequent encounter for open fracture type IIIA, IIIB, or IIIC with delayed healing |
|            |               | <a href="#">S52.202M</a> | Unspecified fracture of shaft of left ulna, subsequent encounter for open fracture type I or II with nonunion                    |
|            |               | <a href="#">S52.202N</a> | Unspecified fracture of shaft of left ulna, subsequent encounter for open fracture type IIIA, IIIB, or IIIC with nonunion        |

(continued)

**Table 2-4. Preliminary List of Conditions for Defining Potentially Preventable Hospital Readmissions for Within-PAC Stay with ICD-10 Codes (continued)**

| Conditions | Subconditions | ICD-10-CM                | ICD-10 Description  |
|------------|---------------|--------------------------|---|
|            |               | <a href="#">S52.202Q</a> | Unspecified fracture of shaft of left ulna, subsequent encounter for open fracture type I or II with malunion                           |
|            |               | <a href="#">S52.202R</a> | Unspecified fracture of shaft of left ulna, subsequent encounter for open fracture type IIIA, IIIB, or IIIC with malunion               |
|            |               | <a href="#">S52.209B</a> | Unspecified fracture of shaft of unspecified ulna, initial encounter for open fracture type I or II                                     |
|            |               | <a href="#">S52.209C</a> | Unspecified fracture of shaft of unspecified ulna, initial encounter for open fracture type IIIA, IIIB, or IIIC                         |
|            |               | <a href="#">S52.209E</a> | Unspecified fracture of shaft of unspecified ulna, subsequent encounter for open fracture type I or II with routine healing             |
|            |               | <a href="#">S52.209F</a> | Unspecified fracture of shaft of unspecified ulna, subsequent encounter for open fracture type IIIA, IIIB, or IIIC with routine healing |
|            |               | <a href="#">S52.209H</a> | Unspecified fracture of shaft of unspecified ulna, subsequent encounter for open fracture type I or II with delayed healing             |
|            |               | <a href="#">S52.209J</a> | Unspecified fracture of shaft of unspecified ulna, subsequent encounter for open fracture type IIIA, IIIB, or IIIC with delayed healing |
|            |               | <a href="#">S52.209M</a> | Unspecified fracture of shaft of unspecified ulna, subsequent encounter for open fracture type I or II with nonunion                    |
|            |               | <a href="#">S52.209N</a> | Unspecified fracture of shaft of unspecified ulna, subsequent encounter for open fracture type IIIA, IIIB, or IIIC with nonunion        |
|            |               | <a href="#">S52.209Q</a> | Unspecified fracture of shaft of unspecified ulna, subsequent encounter for open fracture type I or II with malunion                    |

(continued)



**Table 2-4. Preliminary List of Conditions for Defining Potentially Preventable Hospital Readmissions for Within-PAC Stay with ICD-10 Codes (continued)**

| Conditions | Subconditions | ICD-10-CM                | ICD-10 Description   |
|------------|---------------|--------------------------|--|
|            |               | <a href="#">S52.209R</a> | Unspecified fracture of shaft of unspecified ulna, subsequent encounter for open fracture type IIIA, IIIB, or IIIC with malunion           |
|            |               | <a href="#">S52.221B</a> | Displaced transverse fracture of shaft of right ulna, initial encounter for open fracture type I or II                                     |
|            |               | <a href="#">S52.221C</a> | Displaced transverse fracture of shaft of right ulna, initial encounter for open fracture type IIIA, IIIB, or IIIC                         |
|            |               | <a href="#">S52.221E</a> | Displaced transverse fracture of shaft of right ulna, subsequent encounter for open fracture type I or II with routine healing             |
|            |               | <a href="#">S52.221F</a> | Displaced transverse fracture of shaft of right ulna, subsequent encounter for open fracture type IIIA, IIIB, or IIIC with routine healing |
|            |               | <a href="#">S52.221H</a> | Displaced transverse fracture of shaft of right ulna, subsequent encounter for open fracture type I or II with delayed healing             |
|            |               | <a href="#">S52.221J</a> | Displaced transverse fracture of shaft of right ulna, subsequent encounter for open fracture type IIIA, IIIB, or IIIC with delayed healing |
|            |               | <a href="#">S52.221M</a> | Displaced transverse fracture of shaft of right ulna, subsequent encounter for open fracture type I or II with nonunion                    |
|            |               | <a href="#">S52.221N</a> | Displaced transverse fracture of shaft of right ulna, subsequent encounter for open fracture type IIIA, IIIB, or IIIC with nonunion        |
|            |               | <a href="#">S52.221Q</a> | Displaced transverse fracture of shaft of right ulna, subsequent encounter for open fracture type I or II with malunion                    |
|            |               | <a href="#">S52.221R</a> | Displaced transverse fracture of shaft of right ulna, subsequent encounter for open fracture type IIIA, IIIB, or IIIC with malunion        |

(continued)

**Table 2-4. Preliminary List of Conditions for Defining Potentially Preventable Hospital Readmissions for Within-PAC Stay with ICD-10 Codes (continued)**

| Conditions | Subconditions | ICD-10-CM                | ICD-10 Description  |
|------------|---------------|--------------------------|---|
|            |               | <a href="#">S52.222B</a> | Displaced transverse fracture of shaft of left ulna, initial encounter for open fracture type I or II                                     |
|            |               | <a href="#">S52.222C</a> | Displaced transverse fracture of shaft of left ulna, initial encounter for open fracture type IIIA, IIIB, or IIIC                         |
|            |               | <a href="#">S52.222E</a> | Displaced transverse fracture of shaft of left ulna, subsequent encounter for open fracture type I or II with routine healing             |
|            |               | <a href="#">S52.222F</a> | Displaced transverse fracture of shaft of left ulna, subsequent encounter for open fracture type IIIA, IIIB, or IIIC with routine healing |
|            |               | <a href="#">S52.222H</a> | Displaced transverse fracture of shaft of left ulna, subsequent encounter for open fracture type I or II with delayed healing             |
|            |               | <a href="#">S52.222J</a> | Displaced transverse fracture of shaft of left ulna, subsequent encounter for open fracture type IIIA, IIIB, or IIIC with delayed healing |
|            |               | <a href="#">S52.222M</a> | Displaced transverse fracture of shaft of left ulna, subsequent encounter for open fracture type I or II with nonunion                    |
|            |               | <a href="#">S52.222N</a> | Displaced transverse fracture of shaft of left ulna, subsequent encounter for open fracture type IIIA, IIIB, or IIIC with nonunion        |
|            |               | <a href="#">S52.222Q</a> | Displaced transverse fracture of shaft of left ulna, subsequent encounter for open fracture type I or II with malunion                    |
|            |               | <a href="#">S52.222R</a> | Displaced transverse fracture of shaft of left ulna, subsequent encounter for open fracture type IIIA, IIIB, or IIIC with malunion        |
|            |               | <a href="#">S52.223B</a> | Displaced transverse fracture of shaft of unspecified ulna, initial encounter for open fracture type I or II                              |

(continued)

**Table 2-4. Preliminary List of Conditions for Defining Potentially Preventable Hospital Readmissions for Within-PAC Stay with ICD-10 Codes (continued)**

| Conditions | Subconditions | ICD-10-CM                | ICD-10 Description   |
|------------|---------------|--------------------------|--|
|            |               | <a href="#">S52.223C</a> | Displaced transverse fracture of shaft of unspecified ulna, initial encounter for open fracture type IIIA, IIIB, or IIIC                         |
|            |               | <a href="#">S52.223E</a> | Displaced transverse fracture of shaft of unspecified ulna, subsequent encounter for open fracture type I or II with routine healing             |
|            |               | <a href="#">S52.223F</a> | Displaced transverse fracture of shaft of unspecified ulna, subsequent encounter for open fracture type IIIA, IIIB, or IIIC with routine healing |
|            |               | <a href="#">S52.223H</a> | Displaced transverse fracture of shaft of unspecified ulna, subsequent encounter for open fracture type I or II with delayed healing             |
|            |               | <a href="#">S52.223J</a> | Displaced transverse fracture of shaft of unspecified ulna, subsequent encounter for open fracture type IIIA, IIIB, or IIIC with delayed healing |
|            |               | <a href="#">S52.223M</a> | Displaced transverse fracture of shaft of unspecified ulna, subsequent encounter for open fracture type I or II with nonunion                    |
|            |               | <a href="#">S52.223N</a> | Displaced transverse fracture of shaft of unspecified ulna, subsequent encounter for open fracture type IIIA, IIIB, or IIIC with nonunion        |
|            |               | <a href="#">S52.223Q</a> | Displaced transverse fracture of shaft of unspecified ulna, subsequent encounter for open fracture type I or II with malunion                    |
|            |               | <a href="#">S52.223R</a> | Displaced transverse fracture of shaft of unspecified ulna, subsequent encounter for open fracture type IIIA, IIIB, or IIIC with malunion        |
|            |               | <a href="#">S52.224B</a> | Nondisplaced transverse fracture of shaft of right ulna, initial encounter for open fracture type I or II  |
|            |               | <a href="#">S52.224C</a> | Nondisplaced transverse fracture of shaft of right ulna, initial encounter for open fracture type IIIA, IIIB, or IIIC                            |

(continued)

**Table 2-4. Preliminary List of Conditions for Defining Potentially Preventable Hospital Readmissions for Within-PAC Stay with ICD-10 Codes (continued)**

| Conditions | Subconditions | ICD-10-CM                | ICD-10 Description  |
|------------|---------------|--------------------------|---|
|            |               | <a href="#">S52.224E</a> | Nondisplaced transverse fracture of shaft of right ulna, subsequent encounter for open fracture type I or II with routine healing             |
|            |               | <a href="#">S52.224F</a> | Nondisplaced transverse fracture of shaft of right ulna, subsequent encounter for open fracture type IIIA, IIIB, or IIIC with routine healing |
|            |               | <a href="#">S52.224H</a> | Nondisplaced transverse fracture of shaft of right ulna, subsequent encounter for open fracture type I or II with delayed healing             |
|            |               | <a href="#">S52.224J</a> | Nondisplaced transverse fracture of shaft of right ulna, subsequent encounter for open fracture type IIIA, IIIB, or IIIC with delayed healing |
|            |               | <a href="#">S52.224M</a> | Nondisplaced transverse fracture of shaft of right ulna, subsequent encounter for open fracture type I or II with nonunion                    |
|            |               | <a href="#">S52.224N</a> | Nondisplaced transverse fracture of shaft of right ulna, subsequent encounter for open fracture type IIIA, IIIB, or IIIC with nonunion        |
|            |               | <a href="#">S52.224Q</a> | Nondisplaced transverse fracture of shaft of right ulna, subsequent encounter for open fracture type I or II with malunion                    |
|            |               | <a href="#">S52.224R</a> | Nondisplaced transverse fracture of shaft of right ulna, subsequent encounter for open fracture type IIIA, IIIB, or IIIC with malunion        |
|            |               | <a href="#">S52.225B</a> | Nondisplaced transverse fracture of shaft of left ulna, initial encounter for open fracture type I or II                                      |
|            |               | <a href="#">S52.225C</a> | Nondisplaced transverse fracture of shaft of left ulna, initial encounter for open fracture type IIIA, IIIB, or IIIC                          |
|            |               | <a href="#">S52.225E</a> | Nondisplaced transverse fracture of shaft of left ulna, subsequent encounter for open fracture type I or II with routine healing              |

(continued)

**Table 2-4. Preliminary List of Conditions for Defining Potentially Preventable Hospital Readmissions for Within-PAC Stay with ICD-10 Codes (continued)**

| Conditions | Subconditions | ICD-10-CM                | ICD-10 Description   |
|------------|---------------|--------------------------|--|
|            |               | <a href="#">S52.225F</a> | Nondisplaced transverse fracture of shaft of left ulna, subsequent encounter for open fracture type IIIA, IIIB, or IIIC with routine healing |
|            |               | <a href="#">S52.225H</a> | Nondisplaced transverse fracture of shaft of left ulna, subsequent encounter for open fracture type I or II with delayed healing             |
|            |               | <a href="#">S52.225J</a> | Nondisplaced transverse fracture of shaft of left ulna, subsequent encounter for open fracture type IIIA, IIIB, or IIIC with delayed healing |
|            |               | <a href="#">S52.225M</a> | Nondisplaced transverse fracture of shaft of left ulna, subsequent encounter for open fracture type I or II with nonunion                    |
|            |               | <a href="#">S52.225N</a> | Nondisplaced transverse fracture of shaft of left ulna, subsequent encounter for open fracture type IIIA, IIIB, or IIIC with nonunion        |
|            |               | <a href="#">S52.225Q</a> | Nondisplaced transverse fracture of shaft of left ulna, subsequent encounter for open fracture type I or II with malunion                    |
|            |               | <a href="#">S52.225R</a> | Nondisplaced transverse fracture of shaft of left ulna, subsequent encounter for open fracture type IIIA, IIIB, or IIIC with malunion        |
|            |               | <a href="#">S52.226B</a> | Nondisplaced transverse fracture of shaft of unspecified ulna, initial encounter for open fracture type I or II                              |
|            |               | <a href="#">S52.226C</a> | Nondisplaced transverse fracture of shaft of unspecified ulna, initial encounter for open fracture type IIIA, IIIB, or IIIC                  |
|            |               | <a href="#">S52.226E</a> | Nondisplaced transverse fracture of shaft of unspecified ulna, subsequent encounter for open fracture type I or II with routine healing      |

(continued)

**Table 2-4. Preliminary List of Conditions for Defining Potentially Preventable Hospital Readmissions for Within-PAC Stay with ICD-10 Codes (continued)**

| Conditions | Subconditions | ICD-10-CM                | ICD-10 Description  |
|------------|---------------|--------------------------|---|
|            |               | <a href="#">S52.226F</a> | Nondisplaced transverse fracture of shaft of unspecified ulna, subsequent encounter for open fracture type IIIA, IIIB, or IIIC with routine healing |
|            |               | <a href="#">S52.226H</a> | Nondisplaced transverse fracture of shaft of unspecified ulna, subsequent encounter for open fracture type I or II with delayed healing             |
|            |               | <a href="#">S52.226J</a> | Nondisplaced transverse fracture of shaft of unspecified ulna, subsequent encounter for open fracture type IIIA, IIIB, or IIIC with delayed healing |
|            |               | <a href="#">S52.226M</a> | Nondisplaced transverse fracture of shaft of unspecified ulna, subsequent encounter for open fracture type I or II with nonunion                    |
|            |               | <a href="#">S52.226N</a> | Nondisplaced transverse fracture of shaft of unspecified ulna, subsequent encounter for open fracture type IIIA, IIIB, or IIIC with nonunion        |
|            |               | <a href="#">S52.226Q</a> | Nondisplaced transverse fracture of shaft of unspecified ulna, subsequent encounter for open fracture type I or II with malunion                    |
|            |               | <a href="#">S52.226R</a> | Nondisplaced transverse fracture of shaft of unspecified ulna, subsequent encounter for open fracture type IIIA, IIIB, or IIIC with malunion        |
|            |               | <a href="#">S52.231B</a> | Displaced oblique fracture of shaft of right ulna, initial encounter for open fracture type I or II   |
|            |               | <a href="#">S52.231C</a> | Displaced oblique fracture of shaft of right ulna, initial encounter for open fracture type IIIA, IIIB, or IIIC                                     |
|            |               | <a href="#">S52.231E</a> | Displaced oblique fracture of shaft of right ulna, subsequent encounter for open fracture type I or II with routine healing                         |
|            |               | <a href="#">S52.231F</a> | Displaced oblique fracture of shaft of right ulna, subsequent encounter for open fracture type IIIA, IIIB, or IIIC with routine healing             |

(continued)

**Table 2-4. Preliminary List of Conditions for Defining Potentially Preventable Hospital Readmissions for Within-PAC Stay with ICD-10 Codes (continued)**

| Conditions | Subconditions | ICD-10-CM                | ICD-10 Description  |
|------------|---------------|--------------------------|---|
|            |               | <a href="#">S52.231H</a> | Displaced oblique fracture of shaft of right ulna, subsequent encounter for open fracture type I or II with delayed healing             |
|            |               | <a href="#">S52.231J</a> | Displaced oblique fracture of shaft of right ulna, subsequent encounter for open fracture type IIIA, IIIB, or IIIC with delayed healing |
|            |               | <a href="#">S52.231M</a> | Displaced oblique fracture of shaft of right ulna, subsequent encounter for open fracture type I or II with nonunion                    |
|            |               | <a href="#">S52.231N</a> | Displaced oblique fracture of shaft of right ulna, subsequent encounter for open fracture type IIIA, IIIB, or IIIC with nonunion        |
|            |               | <a href="#">S52.231Q</a> | Displaced oblique fracture of shaft of right ulna, subsequent encounter for open fracture type I or II with malunion                    |
|            |               | <a href="#">S52.231R</a> | Displaced oblique fracture of shaft of right ulna, subsequent encounter for open fracture type IIIA, IIIB, or IIIC with malunion        |
|            |               | <a href="#">S52.232B</a> | Displaced oblique fracture of shaft of left ulna, initial encounter for open fracture type I or II                                      |
|            |               | <a href="#">S52.232C</a> | Displaced oblique fracture of shaft of left ulna, initial encounter for open fracture type IIIA, IIIB, or IIIC                          |
|            |               | <a href="#">S52.232E</a> | Displaced oblique fracture of shaft of left ulna, subsequent encounter for open fracture type I or II with routine healing              |
|            |               | <a href="#">S52.232F</a> | Displaced oblique fracture of shaft of left ulna, subsequent encounter for open fracture type IIIA, IIIB, or IIIC with routine healing  |
|            |               | <a href="#">S52.232H</a> | Displaced oblique fracture of shaft of left ulna, subsequent encounter for open fracture type I or II with delayed healing              |

(continued)

**Table 2-4. Preliminary List of Conditions for Defining Potentially Preventable Hospital Readmissions for Within-PAC Stay with ICD-10 Codes (continued)**

| Conditions | Subconditions | ICD-10-CM                | ICD-10 Description  |
|------------|---------------|--------------------------|---|
|            |               | <a href="#">S52.232J</a> | Displaced oblique fracture of shaft of left ulna, subsequent encounter for open fracture type IIIA, IIIB, or IIIC with delayed healing        |
|            |               | <a href="#">S52.232M</a> | Displaced oblique fracture of shaft of left ulna, subsequent encounter for open fracture type I or II with nonunion                           |
|            |               | <a href="#">S52.232N</a> | Displaced oblique fracture of shaft of left ulna, subsequent encounter for open fracture type IIIA, IIIB, or IIIC with nonunion               |
|            |               | <a href="#">S52.232Q</a> | Displaced oblique fracture of shaft of left ulna, subsequent encounter for open fracture type I or II with malunion                           |
|            |               | <a href="#">S52.232R</a> | Displaced oblique fracture of shaft of left ulna, subsequent encounter for open fracture type IIIA, IIIB, or IIIC with malunion               |
|            |               | <a href="#">S52.233B</a> | Displaced oblique fracture of shaft of unspecified ulna, initial encounter for open fracture type I or II                                     |
|            |               | <a href="#">S52.233C</a> | Displaced oblique fracture of shaft of unspecified ulna, initial encounter for open fracture type IIIA, IIIB, or IIIC                         |
|            |               | <a href="#">S52.233E</a> | Displaced oblique fracture of shaft of unspecified ulna, subsequent encounter for open fracture type I or II with routine healing             |
|            |               | <a href="#">S52.233F</a> | Displaced oblique fracture of shaft of unspecified ulna, subsequent encounter for open fracture type IIIA, IIIB, or IIIC with routine healing |
|            |               | <a href="#">S52.233H</a> | Displaced oblique fracture of shaft of unspecified ulna, subsequent encounter for open fracture type I or II with delayed healing             |
|            |               | <a href="#">S52.233J</a> | Displaced oblique fracture of shaft of unspecified ulna, subsequent encounter for open fracture type IIIA, IIIB, or IIIC with delayed healing |

(continued)



**Table 2-4. Preliminary List of Conditions for Defining Potentially Preventable Hospital Readmissions for Within-PAC Stay with ICD-10 Codes (continued)**

| Conditions | Subconditions | ICD-10-CM                | ICD-10 Description   |
|------------|---------------|--------------------------|--|
|            |               | <a href="#">S52.233M</a> | Displaced oblique fracture of shaft of unspecified ulna, subsequent encounter for open fracture type I or II with nonunion                 |
|            |               | <a href="#">S52.233N</a> | Displaced oblique fracture of shaft of unspecified ulna, subsequent encounter for open fracture type IIIA, IIIB, or IIIC with nonunion     |
|            |               | <a href="#">S52.233Q</a> | Displaced oblique fracture of shaft of unspecified ulna, subsequent encounter for open fracture type I or II with malunion                 |
|            |               | <a href="#">S52.233R</a> | Displaced oblique fracture of shaft of unspecified ulna, subsequent encounter for open fracture type IIIA, IIIB, or IIIC with malunion     |
|            |               | <a href="#">S52.234B</a> | Nondisplaced oblique fracture of shaft of right ulna, initial encounter for open fracture type I or II                                     |
|            |               | <a href="#">S52.234C</a> | Nondisplaced oblique fracture of shaft of right ulna, initial encounter for open fracture type IIIA, IIIB, or IIIC                         |
|            |               | <a href="#">S52.234E</a> | Nondisplaced oblique fracture of shaft of right ulna, subsequent encounter for open fracture type I or II with routine healing             |
|            |               | <a href="#">S52.234F</a> | Nondisplaced oblique fracture of shaft of right ulna, subsequent encounter for open fracture type IIIA, IIIB, or IIIC with routine healing |
|            |               | <a href="#">S52.234H</a> | Nondisplaced oblique fracture of shaft of right ulna, subsequent encounter for open fracture type I or II with delayed healing             |
|            |               | <a href="#">S52.234J</a> | Nondisplaced oblique fracture of shaft of right ulna, subsequent encounter for open fracture type IIIA, IIIB, or IIIC with delayed healing |
|            |               | <a href="#">S52.234M</a> | Nondisplaced oblique fracture of shaft of right ulna, subsequent encounter for open fracture type I or II with nonunion                    |

(continued)

**Table 2-4. Preliminary List of Conditions for Defining Potentially Preventable Hospital Readmissions for Within-PAC Stay with ICD-10 Codes (continued)**

| Conditions | Subconditions | ICD-10-CM                | ICD-10 Description  |
|------------|---------------|--------------------------|---|
|            |               | <a href="#">S52.234N</a> | Nondisplaced oblique fracture of shaft of right ulna, subsequent encounter for open fracture type IIIA, IIIB, or IIIC with nonunion       |
|            |               | <a href="#">S52.234Q</a> | Nondisplaced oblique fracture of shaft of right ulna, subsequent encounter for open fracture type I or II with malunion                   |
|            |               | <a href="#">S52.234R</a> | Nondisplaced oblique fracture of shaft of right ulna, subsequent encounter for open fracture type IIIA, IIIB, or IIIC with malunion       |
|            |               | <a href="#">S52.235B</a> | Nondisplaced oblique fracture of shaft of left ulna, initial encounter for open fracture type I or II                                     |
|            |               | <a href="#">S52.235C</a> | Nondisplaced oblique fracture of shaft of left ulna, initial encounter for open fracture type IIIA, IIIB, or IIIC                         |
|            |               | <a href="#">S52.235E</a> | Nondisplaced oblique fracture of shaft of left ulna, subsequent encounter for open fracture type I or II with routine healing             |
|            |               | <a href="#">S52.235F</a> | Nondisplaced oblique fracture of shaft of left ulna, subsequent encounter for open fracture type IIIA, IIIB, or IIIC with routine healing |
|            |               | <a href="#">S52.235H</a> | Nondisplaced oblique fracture of shaft of left ulna, subsequent encounter for open fracture type I or II with delayed healing             |
|            |               | <a href="#">S52.235J</a> | Nondisplaced oblique fracture of shaft of left ulna, subsequent encounter for open fracture type IIIA, IIIB, or IIIC with delayed healing |
|            |               | <a href="#">S52.235M</a> | Nondisplaced oblique fracture of shaft of left ulna, subsequent encounter for open fracture type I or II with nonunion                    |
|            |               | <a href="#">S52.235N</a> | Nondisplaced oblique fracture of shaft of left ulna, subsequent encounter for open fracture type IIIA, IIIB, or IIIC with nonunion        |

(continued)

**Table 2-4. Preliminary List of Conditions for Defining Potentially Preventable Hospital Readmissions for Within-PAC Stay with ICD-10 Codes (continued)**

| Conditions | Subconditions | ICD-10-CM                | ICD-10 Description   |
|------------|---------------|--------------------------|--|
|            |               | <a href="#">S52.235Q</a> | Nondisplaced oblique fracture of shaft of left ulna, subsequent encounter for open fracture type I or II with malunion                           |
|            |               | <a href="#">S52.235R</a> | Nondisplaced oblique fracture of shaft of left ulna, subsequent encounter for open fracture type IIIA, IIIB, or IIIC with malunion               |
|            |               | <a href="#">S52.236B</a> | Nondisplaced oblique fracture of shaft of unspecified ulna, initial encounter for open fracture type I or II                                     |
|            |               | <a href="#">S52.236C</a> | Nondisplaced oblique fracture of shaft of unspecified ulna, initial encounter for open fracture type IIIA, IIIB, or IIIC                         |
|            |               | <a href="#">S52.236E</a> | Nondisplaced oblique fracture of shaft of unspecified ulna, subsequent encounter for open fracture type I or II with routine healing             |
|            |               | <a href="#">S52.236F</a> | Nondisplaced oblique fracture of shaft of unspecified ulna, subsequent encounter for open fracture type IIIA, IIIB, or IIIC with routine healing |
|            |               | <a href="#">S52.236H</a> | Nondisplaced oblique fracture of shaft of unspecified ulna, subsequent encounter for open fracture type I or II with delayed healing             |
|            |               | <a href="#">S52.236J</a> | Nondisplaced oblique fracture of shaft of unspecified ulna, subsequent encounter for open fracture type IIIA, IIIB, or IIIC with delayed healing |
|            |               | <a href="#">S52.236M</a> | Nondisplaced oblique fracture of shaft of unspecified ulna, subsequent encounter for open fracture type I or II with nonunion                    |
|            |               | <a href="#">S52.236N</a> | Nondisplaced oblique fracture of shaft of unspecified ulna, subsequent encounter for open fracture type IIIA, IIIB, or IIIC with nonunion        |

(continued)

**Table 2-4. Preliminary List of Conditions for Defining Potentially Preventable Hospital Readmissions for Within-PAC Stay with ICD-10 Codes (continued)**

| Conditions | Subconditions | ICD-10-CM                | ICD-10 Description  |
|------------|---------------|--------------------------|---|
|            |               | <a href="#">S52.236Q</a> | Nondisplaced oblique fracture of shaft of unspecified ulna, subsequent encounter for open fracture type I or II with malunion               |
|            |               | <a href="#">S52.236R</a> | Nondisplaced oblique fracture of shaft of unspecified ulna, subsequent encounter for open fracture type IIIA, IIIB, or IIIC with malunion   |
|            |               | <a href="#">S52.241B</a> | Displaced spiral fracture of shaft of ulna, right arm, initial encounter for open fracture type I or II                                     |
|            |               | <a href="#">S52.241C</a> | Displaced spiral fracture of shaft of ulna, right arm, initial encounter for open fracture type IIIA, IIIB, or IIIC                         |
|            |               | <a href="#">S52.241E</a> | Displaced spiral fracture of shaft of ulna, right arm, subsequent encounter for open fracture type I or II with routine healing             |
|            |               | <a href="#">S52.241F</a> | Displaced spiral fracture of shaft of ulna, right arm, subsequent encounter for open fracture type IIIA, IIIB, or IIIC with routine healing |
|            |               | <a href="#">S52.241H</a> | Displaced spiral fracture of shaft of ulna, right arm, subsequent encounter for open fracture type I or II with delayed healing             |
|            |               | <a href="#">S52.241J</a> | Displaced spiral fracture of shaft of ulna, right arm, subsequent encounter for open fracture type IIIA, IIIB, or IIIC with delayed healing |
|            |               | <a href="#">S52.241M</a> | Displaced spiral fracture of shaft of ulna, right arm, subsequent encounter for open fracture type I or II with nonunion                    |
|            |               | <a href="#">S52.241N</a> | Displaced spiral fracture of shaft of ulna, right arm, subsequent encounter for open fracture type IIIA, IIIB, or IIIC with nonunion        |
|            |               | <a href="#">S52.241Q</a> | Displaced spiral fracture of shaft of ulna, right arm, subsequent encounter for open fracture type I or II with malunion                    |

(continued)

**Table 2-4. Preliminary List of Conditions for Defining Potentially Preventable Hospital Readmissions for Within-PAC Stay with ICD-10 Codes (continued)**

| Conditions | Subconditions | ICD-10-CM                | ICD-10 Description   |
|------------|---------------|--------------------------|--|
|            |               | <a href="#">S52.241R</a> | Displaced spiral fracture of shaft of ulna, right arm, subsequent encounter for open fracture type IIIA, IIIB, or IIIC with malunion       |
|            |               | <a href="#">S52.242B</a> | Displaced spiral fracture of shaft of ulna, left arm, initial encounter for open fracture type I or II                                     |
|            |               | <a href="#">S52.242C</a> | Displaced spiral fracture of shaft of ulna, left arm, initial encounter for open fracture type IIIA, IIIB, or IIIC                         |
|            |               | <a href="#">S52.242E</a> | Displaced spiral fracture of shaft of ulna, left arm, subsequent encounter for open fracture type I or II with routine healing             |
|            |               | <a href="#">S52.242F</a> | Displaced spiral fracture of shaft of ulna, left arm, subsequent encounter for open fracture type IIIA, IIIB, or IIIC with routine healing |
|            |               | <a href="#">S52.242H</a> | Displaced spiral fracture of shaft of ulna, left arm, subsequent encounter for open fracture type I or II with delayed healing             |
|            |               | <a href="#">S52.242J</a> | Displaced spiral fracture of shaft of ulna, left arm, subsequent encounter for open fracture type IIIA, IIIB, or IIIC with delayed healing |
|            |               | <a href="#">S52.242M</a> | Displaced spiral fracture of shaft of ulna, left arm, subsequent encounter for open fracture type I or II with nonunion                    |
|            |               | <a href="#">S52.242N</a> | Displaced spiral fracture of shaft of ulna, left arm, subsequent encounter for open fracture type IIIA, IIIB, or IIIC with nonunion        |
|            |               | <a href="#">S52.242Q</a> | Displaced spiral fracture of shaft of ulna, left arm, subsequent encounter for open fracture type I or II with malunion                    |
|            |               | <a href="#">S52.242R</a> | Displaced spiral fracture of shaft of ulna, left arm, subsequent encounter for open fracture type IIIA, IIIB, or IIIC with malunion        |

(continued)

**Table 2-4. Preliminary List of Conditions for Defining Potentially Preventable Hospital Readmissions for Within-PAC Stay with ICD-10 Codes (continued)**

| Conditions | Subconditions | ICD-10-CM                | ICD-10 Description  |
|------------|---------------|--------------------------|---|
|            |               | <a href="#">S52.243B</a> | Displaced spiral fracture of shaft of ulna, unspecified arm, initial encounter for open fracture type I or II                                     |
|            |               | <a href="#">S52.243C</a> | Displaced spiral fracture of shaft of ulna, unspecified arm, initial encounter for open fracture type IIIA, IIIB, or IIIC                         |
|            |               | <a href="#">S52.243E</a> | Displaced spiral fracture of shaft of ulna, unspecified arm, subsequent encounter for open fracture type I or II with routine healing             |
|            |               | <a href="#">S52.243F</a> | Displaced spiral fracture of shaft of ulna, unspecified arm, subsequent encounter for open fracture type IIIA, IIIB, or IIIC with routine healing |
|            |               | <a href="#">S52.243H</a> | Displaced spiral fracture of shaft of ulna, unspecified arm, subsequent encounter for open fracture type I or II with delayed healing             |
|            |               | <a href="#">S52.243J</a> | Displaced spiral fracture of shaft of ulna, unspecified arm, subsequent encounter for open fracture type IIIA, IIIB, or IIIC with delayed healing |
|            |               | <a href="#">S52.243M</a> | Displaced spiral fracture of shaft of ulna, unspecified arm, subsequent encounter for open fracture type I or II with nonunion                    |
|            |               | <a href="#">S52.243N</a> | Displaced spiral fracture of shaft of ulna, unspecified arm, subsequent encounter for open fracture type IIIA, IIIB, or IIIC with nonunion        |
|            |               | <a href="#">S52.243Q</a> | Displaced spiral fracture of shaft of ulna, unspecified arm, subsequent encounter for open fracture type I or II with malunion                    |
|            |               | <a href="#">S52.243R</a> | Displaced spiral fracture of shaft of ulna, unspecified arm, subsequent encounter for open fracture type IIIA, IIIB, or IIIC with malunion        |
|            |               | <a href="#">S52.244B</a> | Nondisplaced spiral fracture of shaft of ulna, right arm, initial encounter for open fracture type I or II  |

(continued)

**Table 2-4. Preliminary List of Conditions for Defining Potentially Preventable Hospital Readmissions for Within-PAC Stay with ICD-10 Codes (continued)**

| Conditions | Subconditions | ICD-10-CM                | ICD-10 Description   |
|------------|---------------|--------------------------|--|
|            |               | <a href="#">S52.244C</a> | Nondisplaced spiral fracture of shaft of ulna, right arm, initial encounter for open fracture type IIIA, IIIB, or IIIC                         |
|            |               | <a href="#">S52.244E</a> | Nondisplaced spiral fracture of shaft of ulna, right arm, subsequent encounter for open fracture type I or II with routine healing             |
|            |               | <a href="#">S52.244F</a> | Nondisplaced spiral fracture of shaft of ulna, right arm, subsequent encounter for open fracture type IIIA, IIIB, or IIIC with routine healing |
|            |               | <a href="#">S52.244H</a> | Nondisplaced spiral fracture of shaft of ulna, right arm, subsequent encounter for open fracture type I or II with delayed healing             |
|            |               | <a href="#">S52.244J</a> | Nondisplaced spiral fracture of shaft of ulna, right arm, subsequent encounter for open fracture type IIIA, IIIB, or IIIC with delayed healing |
|            |               | <a href="#">S52.244M</a> | Nondisplaced spiral fracture of shaft of ulna, right arm, subsequent encounter for open fracture type I or II with nonunion                    |
|            |               | <a href="#">S52.244N</a> | Nondisplaced spiral fracture of shaft of ulna, right arm, subsequent encounter for open fracture type IIIA, IIIB, or IIIC with nonunion        |
|            |               | <a href="#">S52.244Q</a> | Nondisplaced spiral fracture of shaft of ulna, right arm, subsequent encounter for open fracture type I or II with malunion                    |
|            |               | <a href="#">S52.244R</a> | Nondisplaced spiral fracture of shaft of ulna, right arm, subsequent encounter for open fracture type IIIA, IIIB, or IIIC with malunion        |
|            |               | <a href="#">S52.245B</a> | Nondisplaced spiral fracture of shaft of ulna, left arm, initial encounter for open fracture type I or II                                      |
|            |               | <a href="#">S52.245C</a> | Nondisplaced spiral fracture of shaft of ulna, left arm, initial encounter for open fracture type IIIA, IIIB, or IIIC                          |

(continued)

**Table 2-4. Preliminary List of Conditions for Defining Potentially Preventable Hospital Readmissions for Within-PAC Stay with ICD-10 Codes (continued)**

| Conditions | Subconditions | ICD-10-CM                | ICD-10 Description  |
|------------|---------------|--------------------------|---|
|            |               | <a href="#">S52.245E</a> | Nondisplaced spiral fracture of shaft of ulna, left arm, subsequent encounter for open fracture type I or II with routine healing             |
|            |               | <a href="#">S52.245F</a> | Nondisplaced spiral fracture of shaft of ulna, left arm, subsequent encounter for open fracture type IIIA, IIIB, or IIIC with routine healing |
|            |               | <a href="#">S52.245H</a> | Nondisplaced spiral fracture of shaft of ulna, left arm, subsequent encounter for open fracture type I or II with delayed healing             |
|            |               | <a href="#">S52.245J</a> | Nondisplaced spiral fracture of shaft of ulna, left arm, subsequent encounter for open fracture type IIIA, IIIB, or IIIC with delayed healing |
|            |               | <a href="#">S52.245M</a> | Nondisplaced spiral fracture of shaft of ulna, left arm, subsequent encounter for open fracture type I or II with nonunion                    |
|            |               | <a href="#">S52.245N</a> | Nondisplaced spiral fracture of shaft of ulna, left arm, subsequent encounter for open fracture type IIIA, IIIB, or IIIC with nonunion        |
|            |               | <a href="#">S52.245Q</a> | Nondisplaced spiral fracture of shaft of ulna, left arm, subsequent encounter for open fracture type I or II with malunion                    |
|            |               | <a href="#">S52.245R</a> | Nondisplaced spiral fracture of shaft of ulna, left arm, subsequent encounter for open fracture type IIIA, IIIB, or IIIC with malunion        |
|            |               | <a href="#">S52.246B</a> | Nondisplaced spiral fracture of shaft of ulna, unspecified arm, initial encounter for open fracture type I or II                              |
|            |               | <a href="#">S52.246C</a> | Nondisplaced spiral fracture of shaft of ulna, unspecified arm, initial encounter for open fracture type IIIA, IIIB, or IIIC                  |

(continued)



**Table 2-4. Preliminary List of Conditions for Defining Potentially Preventable Hospital Readmissions for Within-PAC Stay with ICD-10 Codes (continued)**

| Conditions | Subconditions | ICD-10-CM                | ICD-10 Description   |
|------------|---------------|--------------------------|--|
|            |               | <a href="#">S52.246E</a> | Nondisplaced spiral fracture of shaft of ulna, unspecified arm, subsequent encounter for open fracture type I or II with routine healing             |
|            |               | <a href="#">S52.246F</a> | Nondisplaced spiral fracture of shaft of ulna, unspecified arm, subsequent encounter for open fracture type IIIA, IIIB, or IIIC with routine healing |
|            |               | <a href="#">S52.246H</a> | Nondisplaced spiral fracture of shaft of ulna, unspecified arm, subsequent encounter for open fracture type I or II with delayed healing             |
|            |               | <a href="#">S52.246J</a> | Nondisplaced spiral fracture of shaft of ulna, unspecified arm, subsequent encounter for open fracture type IIIA, IIIB, or IIIC with delayed healing |
|            |               | <a href="#">S52.246M</a> | Nondisplaced spiral fracture of shaft of ulna, unspecified arm, subsequent encounter for open fracture type I or II with nonunion                    |
|            |               | <a href="#">S52.246N</a> | Nondisplaced spiral fracture of shaft of ulna, unspecified arm, subsequent encounter for open fracture type IIIA, IIIB, or IIIC with nonunion        |
|            |               | <a href="#">S52.246Q</a> | Nondisplaced spiral fracture of shaft of ulna, unspecified arm, subsequent encounter for open fracture type I or II with malunion                    |
|            |               | <a href="#">S52.246R</a> | Nondisplaced spiral fracture of shaft of ulna, unspecified arm, subsequent encounter for open fracture type IIIA, IIIB, or IIIC with malunion        |
|            |               | <a href="#">S52.251B</a> | Displaced comminuted fracture of shaft of ulna, right arm, initial encounter for open fracture type I or II  |
|            |               | <a href="#">S52.251C</a> | Displaced comminuted fracture of shaft of ulna, right arm, initial encounter for open fracture type IIIA, IIIB, or IIIC                              |

(continued)

**Table 2-4. Preliminary List of Conditions for Defining Potentially Preventable Hospital Readmissions for Within-PAC Stay with ICD-10 Codes (continued)**

| Conditions | Subconditions | ICD-10-CM                | ICD-10 Description  |
|------------|---------------|--------------------------|---|
|            |               | <a href="#">S52.251E</a> | Displaced comminuted fracture of shaft of ulna, right arm, subsequent encounter for open fracture type I or II with routine healing             |
|            |               | <a href="#">S52.251F</a> | Displaced comminuted fracture of shaft of ulna, right arm, subsequent encounter for open fracture type IIIA, IIIB, or IIIC with routine healing |
|            |               | <a href="#">S52.251H</a> | Displaced comminuted fracture of shaft of ulna, right arm, subsequent encounter for open fracture type I or II with delayed healing             |
|            |               | <a href="#">S52.251J</a> | Displaced comminuted fracture of shaft of ulna, right arm, subsequent encounter for open fracture type IIIA, IIIB, or IIIC with delayed healing |
|            |               | <a href="#">S52.251M</a> | Displaced comminuted fracture of shaft of ulna, right arm, subsequent encounter for open fracture type I or II with nonunion                    |
|            |               | <a href="#">S52.251N</a> | Displaced comminuted fracture of shaft of ulna, right arm, subsequent encounter for open fracture type IIIA, IIIB, or IIIC with nonunion        |
|            |               | <a href="#">S52.251Q</a> | Displaced comminuted fracture of shaft of ulna, right arm, subsequent encounter for open fracture type I or II with malunion                    |
|            |               | <a href="#">S52.251R</a> | Displaced comminuted fracture of shaft of ulna, right arm, subsequent encounter for open fracture type IIIA, IIIB, or IIIC with malunion        |
|            |               | <a href="#">S52.252B</a> | Displaced comminuted fracture of shaft of ulna, left arm, initial encounter for open fracture type I or II                                      |
|            |               | <a href="#">S52.252C</a> | Displaced comminuted fracture of shaft of ulna, left arm, initial encounter for open fracture type IIIA, IIIB, or IIIC                          |
|            |               | <a href="#">S52.252E</a> | Displaced comminuted fracture of shaft of ulna, left arm, subsequent encounter for open fracture type I or II with routine healing              |

(continued)

**Table 2-4. Preliminary List of Conditions for Defining Potentially Preventable Hospital Readmissions for Within-PAC Stay with ICD-10 Codes (continued)**

| Conditions | Subconditions | ICD-10-CM                | ICD-10 Description   |
|------------|---------------|--------------------------|--|
|            |               | <a href="#">S52.252F</a> | Displaced comminuted fracture of shaft of ulna, left arm, subsequent encounter for open fracture type IIIA, IIIB, or IIIC with routine healing |
|            |               | <a href="#">S52.252H</a> | Displaced comminuted fracture of shaft of ulna, left arm, subsequent encounter for open fracture type I or II with delayed healing             |
|            |               | <a href="#">S52.252J</a> | Displaced comminuted fracture of shaft of ulna, left arm, subsequent encounter for open fracture type IIIA, IIIB, or IIIC with delayed healing |
|            |               | <a href="#">S52.252M</a> | Displaced comminuted fracture of shaft of ulna, left arm, subsequent encounter for open fracture type I or II with nonunion                    |
|            |               | <a href="#">S52.252N</a> | Displaced comminuted fracture of shaft of ulna, left arm, subsequent encounter for open fracture type IIIA, IIIB, or IIIC with nonunion        |
|            |               | <a href="#">S52.252Q</a> | Displaced comminuted fracture of shaft of ulna, left arm, subsequent encounter for open fracture type I or II with malunion                    |
|            |               | <a href="#">S52.252R</a> | Displaced comminuted fracture of shaft of ulna, left arm, subsequent encounter for open fracture type IIIA, IIIB, or IIIC with malunion        |
|            |               | <a href="#">S52.253B</a> | Displaced comminuted fracture of shaft of ulna, unspecified arm, initial encounter for open fracture type I or II                              |
|            |               | <a href="#">S52.253C</a> | Displaced comminuted fracture of shaft of ulna, unspecified arm, initial encounter for open fracture type IIIA, IIIB, or IIIC                  |
|            |               | <a href="#">S52.253E</a> | Displaced comminuted fracture of shaft of ulna, unspecified arm, subsequent encounter for open fracture type I or II with routine healing      |

(continued)

**Table 2-4. Preliminary List of Conditions for Defining Potentially Preventable Hospital Readmissions for Within-PAC Stay with ICD-10 Codes (continued)**

| Conditions | Subconditions | ICD-10-CM                | ICD-10 Description  |
|------------|---------------|--------------------------|---|
|            |               | <a href="#">S52.253F</a> | Displaced comminuted fracture of shaft of ulna, unspecified arm, subsequent encounter for open fracture type IIIA, IIIB, or IIIC with routine healing |
|            |               | <a href="#">S52.253H</a> | Displaced comminuted fracture of shaft of ulna, unspecified arm, subsequent encounter for open fracture type I or II with delayed healing             |
|            |               | <a href="#">S52.253J</a> | Displaced comminuted fracture of shaft of ulna, unspecified arm, subsequent encounter for open fracture type IIIA, IIIB, or IIIC with delayed healing |
|            |               | <a href="#">S52.253M</a> | Displaced comminuted fracture of shaft of ulna, unspecified arm, subsequent encounter for open fracture type I or II with nonunion                    |
|            |               | <a href="#">S52.253N</a> | Displaced comminuted fracture of shaft of ulna, unspecified arm, subsequent encounter for open fracture type IIIA, IIIB, or IIIC with nonunion        |
|            |               | <a href="#">S52.253Q</a> | Displaced comminuted fracture of shaft of ulna, unspecified arm, subsequent encounter for open fracture type I or II with malunion                    |
|            |               | <a href="#">S52.253R</a> | Displaced comminuted fracture of shaft of ulna, unspecified arm, subsequent encounter for open fracture type IIIA, IIIB, or IIIC with malunion        |
|            |               | <a href="#">S52.254B</a> | Nondisplaced comminuted fracture of shaft of ulna, right arm, initial encounter for open fracture type I or II  |
|            |               | <a href="#">S52.254C</a> | Nondisplaced comminuted fracture of shaft of ulna, right arm, initial encounter for open fracture type IIIA, IIIB, or IIIC                            |
|            |               | <a href="#">S52.254E</a> | Nondisplaced comminuted fracture of shaft of ulna, right arm, subsequent encounter for open fracture type I or II with routine healing                |

(continued)

**Table 2-4. Preliminary List of Conditions for Defining Potentially Preventable Hospital Readmissions for Within-PAC Stay with ICD-10 Codes (continued)**

| Conditions | Subconditions | ICD-10-CM                | ICD-10 Description   |
|------------|---------------|--------------------------|--|
|            |               | <a href="#">S52.254F</a> | Nondisplaced comminuted fracture of shaft of ulna, right arm, subsequent encounter for open fracture type IIIA, IIIB, or IIIC with routine healing |
|            |               | <a href="#">S52.254H</a> | Nondisplaced comminuted fracture of shaft of ulna, right arm, subsequent encounter for open fracture type I or II with delayed healing             |
|            |               | <a href="#">S52.254J</a> | Nondisplaced comminuted fracture of shaft of ulna, right arm, subsequent encounter for open fracture type IIIA, IIIB, or IIIC with delayed healing |
|            |               | <a href="#">S52.254M</a> | Nondisplaced comminuted fracture of shaft of ulna, right arm, subsequent encounter for open fracture type I or II with nonunion                    |
|            |               | <a href="#">S52.254N</a> | Nondisplaced comminuted fracture of shaft of ulna, right arm, subsequent encounter for open fracture type IIIA, IIIB, or IIIC with nonunion        |
|            |               | <a href="#">S52.254Q</a> | Nondisplaced comminuted fracture of shaft of ulna, right arm, subsequent encounter for open fracture type I or II with malunion                    |
|            |               | <a href="#">S52.254R</a> | Nondisplaced comminuted fracture of shaft of ulna, right arm, subsequent encounter for open fracture type IIIA, IIIB, or IIIC with malunion        |
|            |               | <a href="#">S52.255B</a> | Nondisplaced comminuted fracture of shaft of ulna, left arm, initial encounter for open fracture type I or II                                      |
|            |               | <a href="#">S52.255C</a> | Nondisplaced comminuted fracture of shaft of ulna, left arm, initial encounter for open fracture type IIIA, IIIB, or IIIC                          |
|            |               | <a href="#">S52.255E</a> | Nondisplaced comminuted fracture of shaft of ulna, left arm, subsequent encounter for open fracture type I or II with routine healing              |

(continued)

**Table 2-4. Preliminary List of Conditions for Defining Potentially Preventable Hospital Readmissions for Within-PAC Stay with ICD-10 Codes (continued)**

| Conditions | Subconditions | ICD-10-CM                | ICD-10 Description  |
|------------|---------------|--------------------------|---|
|            |               | <a href="#">S52.255F</a> | Nondisplaced comminuted fracture of shaft of ulna, left arm, subsequent encounter for open fracture type IIIA, IIIB, or IIIC with routine healing |
|            |               | <a href="#">S52.255H</a> | Nondisplaced comminuted fracture of shaft of ulna, left arm, subsequent encounter for open fracture type I or II with delayed healing             |
|            |               | <a href="#">S52.255J</a> | Nondisplaced comminuted fracture of shaft of ulna, left arm, subsequent encounter for open fracture type IIIA, IIIB, or IIIC with delayed healing |
|            |               | <a href="#">S52.255M</a> | Nondisplaced comminuted fracture of shaft of ulna, left arm, subsequent encounter for open fracture type I or II with nonunion                    |
|            |               | <a href="#">S52.255N</a> | Nondisplaced comminuted fracture of shaft of ulna, left arm, subsequent encounter for open fracture type IIIA, IIIB, or IIIC with nonunion        |
|            |               | <a href="#">S52.255Q</a> | Nondisplaced comminuted fracture of shaft of ulna, left arm, subsequent encounter for open fracture type I or II with malunion                    |
|            |               | <a href="#">S52.255R</a> | Nondisplaced comminuted fracture of shaft of ulna, left arm, subsequent encounter for open fracture type IIIA, IIIB, or IIIC with malunion        |
|            |               | <a href="#">S52.256B</a> | Nondisplaced comminuted fracture of shaft of ulna, unspecified arm, initial encounter for open fracture type I or II                              |
|            |               | <a href="#">S52.256C</a> | Nondisplaced comminuted fracture of shaft of ulna, unspecified arm, initial encounter for open fracture type IIIA, IIIB, or IIIC                  |
|            |               | <a href="#">S52.256E</a> | Nondisplaced comminuted fracture of shaft of ulna, unspecified arm, subsequent encounter for open fracture type I or II with routine healing      |

(continued)

**Table 2-4. Preliminary List of Conditions for Defining Potentially Preventable Hospital Readmissions for Within-PAC Stay with ICD-10 Codes (continued)**

| Conditions | Subconditions | ICD-10-CM                | ICD-10 Description   |
|------------|---------------|--------------------------|--|
|            |               | <a href="#">S52.256F</a> | Nondisplaced comminuted fracture of shaft of ulna, unspecified arm, subsequent encounter for open fracture type IIIA, IIIB, or IIIC with routine healing |
|            |               | <a href="#">S52.256H</a> | Nondisplaced comminuted fracture of shaft of ulna, unspecified arm, subsequent encounter for open fracture type I or II with delayed healing             |
|            |               | <a href="#">S52.256J</a> | Nondisplaced comminuted fracture of shaft of ulna, unspecified arm, subsequent encounter for open fracture type IIIA, IIIB, or IIIC with delayed healing |
|            |               | <a href="#">S52.256M</a> | Nondisplaced comminuted fracture of shaft of ulna, unspecified arm, subsequent encounter for open fracture type I or II with nonunion                    |
|            |               | <a href="#">S52.256N</a> | Nondisplaced comminuted fracture of shaft of ulna, unspecified arm, subsequent encounter for open fracture type IIIA, IIIB, or IIIC with nonunion        |
|            |               | <a href="#">S52.256Q</a> | Nondisplaced comminuted fracture of shaft of ulna, unspecified arm, subsequent encounter for open fracture type I or II with malunion                    |
|            |               | <a href="#">S52.256R</a> | Nondisplaced comminuted fracture of shaft of ulna, unspecified arm, subsequent encounter for open fracture type IIIA, IIIB, or IIIC with malunion        |
|            |               | <a href="#">S52.261B</a> | Displaced segmental fracture of shaft of ulna, right arm, initial encounter for open fracture type I or II   |
|            |               | <a href="#">S52.261C</a> | Displaced segmental fracture of shaft of ulna, right arm, initial encounter for open fracture type IIIA, IIIB, or IIIC                                   |
|            |               | <a href="#">S52.261E</a> | Displaced segmental fracture of shaft of ulna, right arm, subsequent encounter for open fracture type I or II with routine healing                       |
|            |               | <a href="#">S52.261F</a> | Displaced segmental fracture of shaft of ulna, right arm, subsequent encounter for open fracture type IIIA, IIIB, or IIIC with routine healing           |

(continued)

**Table 2-4. Preliminary List of Conditions for Defining Potentially Preventable Hospital Readmissions for Within-PAC Stay with ICD-10 Codes (continued)**

| Conditions | Subconditions | ICD-10-CM                | ICD-10 Description   |
|------------|---------------|--------------------------|--|
|            |               | <a href="#">S52.261H</a> | Displaced segmental fracture of shaft of ulna, right arm, subsequent encounter for open fracture type I or II with delayed healing             |
|            |               | <a href="#">S52.261J</a> | Displaced segmental fracture of shaft of ulna, right arm, subsequent encounter for open fracture type IIIA, IIIB, or IIIC with delayed healing |
|            |               | <a href="#">S52.261M</a> | Displaced segmental fracture of shaft of ulna, right arm, subsequent encounter for open fracture type I or II with nonunion                    |
|            |               | <a href="#">S52.261N</a> | Displaced segmental fracture of shaft of ulna, right arm, subsequent encounter for open fracture type IIIA, IIIB, or IIIC with nonunion        |
|            |               | <a href="#">S52.261Q</a> | Displaced segmental fracture of shaft of ulna, right arm, subsequent encounter for open fracture type I or II with malunion                    |
|            |               | <a href="#">S52.261R</a> | Displaced segmental fracture of shaft of ulna, right arm, subsequent encounter for open fracture type IIIA, IIIB, or IIIC with malunion        |
|            |               | <a href="#">S52.262B</a> | Displaced segmental fracture of shaft of ulna, left arm, initial encounter for open fracture type I or II                                      |
|            |               | <a href="#">S52.262C</a> | Displaced segmental fracture of shaft of ulna, left arm, initial encounter for open fracture type IIIA, IIIB, or IIIC                          |
|            |               | <a href="#">S52.262E</a> | Displaced segmental fracture of shaft of ulna, left arm, subsequent encounter for open fracture type I or II with routine healing              |
|            |               | <a href="#">S52.262F</a> | Displaced segmental fracture of shaft of ulna, left arm, subsequent encounter for open fracture type IIIA, IIIB, or IIIC with routine healing  |
|            |               | <a href="#">S52.262H</a> | Displaced segmental fracture of shaft of ulna, left arm, subsequent encounter for open fracture type I or II with delayed healing              |

(continued)



**Table 2-4. Preliminary List of Conditions for Defining Potentially Preventable Hospital Readmissions for Within-PAC Stay with ICD-10 Codes (continued)**

| Conditions | Subconditions | ICD-10-CM                | ICD-10 Description   |
|------------|---------------|--------------------------|--|
|            |               | <a href="#">S52.262J</a> | Displaced segmental fracture of shaft of ulna, left arm, subsequent encounter for open fracture type IIIA, IIIB, or IIIC with delayed healing        |
|            |               | <a href="#">S52.262M</a> | Displaced segmental fracture of shaft of ulna, left arm, subsequent encounter for open fracture type I or II with nonunion                           |
|            |               | <a href="#">S52.262N</a> | Displaced segmental fracture of shaft of ulna, left arm, subsequent encounter for open fracture type IIIA, IIIB, or IIIC with nonunion               |
|            |               | <a href="#">S52.262Q</a> | Displaced segmental fracture of shaft of ulna, left arm, subsequent encounter for open fracture type I or II with malunion                           |
|            |               | <a href="#">S52.262R</a> | Displaced segmental fracture of shaft of ulna, left arm, subsequent encounter for open fracture type IIIA, IIIB, or IIIC with malunion               |
|            |               | <a href="#">S52.263B</a> | Displaced segmental fracture of shaft of ulna, unspecified arm, initial encounter for open fracture type I or II                                     |
|            |               | <a href="#">S52.263C</a> | Displaced segmental fracture of shaft of ulna, unspecified arm, initial encounter for open fracture type IIIA, IIIB, or IIIC                         |
|            |               | <a href="#">S52.263E</a> | Displaced segmental fracture of shaft of ulna, unspecified arm, subsequent encounter for open fracture type I or II with routine healing             |
|            |               | <a href="#">S52.263F</a> | Displaced segmental fracture of shaft of ulna, unspecified arm, subsequent encounter for open fracture type IIIA, IIIB, or IIIC with routine healing |
|            |               | <a href="#">S52.263H</a> | Displaced segmental fracture of shaft of ulna, unspecified arm, subsequent encounter for open fracture type I or II with delayed healing             |

(continued)

**Table 2-4. Preliminary List of Conditions for Defining Potentially Preventable Hospital Readmissions for Within-PAC Stay with ICD-10 Codes (continued)**

| Conditions | Subconditions | ICD-10-CM                | ICD-10 Description   |
|------------|---------------|--------------------------|--|
|            |               | <a href="#">S52.263J</a> | Displaced segmental fracture of shaft of ulna, unspecified arm, subsequent encounter for open fracture type IIIA, IIIB, or IIIC with delayed healing |
|            |               | <a href="#">S52.263M</a> | Displaced segmental fracture of shaft of ulna, unspecified arm, subsequent encounter for open fracture type I or II with nonunion                    |
|            |               | <a href="#">S52.263N</a> | Displaced segmental fracture of shaft of ulna, unspecified arm, subsequent encounter for open fracture type IIIA, IIIB, or IIIC with nonunion        |
|            |               | <a href="#">S52.263Q</a> | Displaced segmental fracture of shaft of ulna, unspecified arm, subsequent encounter for open fracture type I or II with malunion                    |
|            |               | <a href="#">S52.263R</a> | Displaced segmental fracture of shaft of ulna, unspecified arm, subsequent encounter for open fracture type IIIA, IIIB, or IIIC with malunion        |
|            |               | <a href="#">S52.264B</a> | Nondisplaced segmental fracture of shaft of ulna, right arm, initial encounter for open fracture type I or II  |
|            |               | <a href="#">S52.264C</a> | Nondisplaced segmental fracture of shaft of ulna, right arm, initial encounter for open fracture type IIIA, IIIB, or IIIC                            |
|            |               | <a href="#">S52.264E</a> | Nondisplaced segmental fracture of shaft of ulna, right arm, subsequent encounter for open fracture type I or II with routine healing                |
|            |               | <a href="#">S52.264F</a> | Nondisplaced segmental fracture of shaft of ulna, right arm, subsequent encounter for open fracture type IIIA, IIIB, or IIIC with routine healing    |
|            |               | <a href="#">S52.264H</a> | Nondisplaced segmental fracture of shaft of ulna, right arm, subsequent encounter for open fracture type I or II with delayed healing                |

(continued)

**Table 2-4. Preliminary List of Conditions for Defining Potentially Preventable Hospital Readmissions for Within-PAC Stay with ICD-10 Codes (continued)**

| Conditions | Subconditions | ICD-10-CM                | ICD-10 Description  |
|------------|---------------|--------------------------|---|
|            |               | <a href="#">S52.264J</a> | Nondisplaced segmental fracture of shaft of ulna, right arm, subsequent encounter for open fracture type IIIA, IIIB, or IIIC with delayed healing |
|            |               | <a href="#">S52.264M</a> | Nondisplaced segmental fracture of shaft of ulna, right arm, subsequent encounter for open fracture type I or II with nonunion                    |
|            |               | <a href="#">S52.264N</a> | Nondisplaced segmental fracture of shaft of ulna, right arm, subsequent encounter for open fracture type IIIA, IIIB, or IIIC with nonunion        |
|            |               | <a href="#">S52.264Q</a> | Nondisplaced segmental fracture of shaft of ulna, right arm, subsequent encounter for open fracture type I or II with malunion                    |
|            |               | <a href="#">S52.264R</a> | Nondisplaced segmental fracture of shaft of ulna, right arm, subsequent encounter for open fracture type IIIA, IIIB, or IIIC with malunion        |
|            |               | <a href="#">S52.265B</a> | Nondisplaced segmental fracture of shaft of ulna, left arm, initial encounter for open fracture type I or II                                      |
|            |               | <a href="#">S52.265C</a> | Nondisplaced segmental fracture of shaft of ulna, left arm, initial encounter for open fracture type IIIA, IIIB, or IIIC                          |
|            |               | <a href="#">S52.265E</a> | Nondisplaced segmental fracture of shaft of ulna, left arm, subsequent encounter for open fracture type I or II with routine healing              |
|            |               | <a href="#">S52.265F</a> | Nondisplaced segmental fracture of shaft of ulna, left arm, subsequent encounter for open fracture type IIIA, IIIB, or IIIC with routine healing  |
|            |               | <a href="#">S52.265H</a> | Nondisplaced segmental fracture of shaft of ulna, left arm, subsequent encounter for open fracture type I or II with delayed healing              |

(continued)

**Table 2-4. Preliminary List of Conditions for Defining Potentially Preventable Hospital Readmissions for Within-PAC Stay with ICD-10 Codes (continued)**

| Conditions | Subconditions | ICD-10-CM                | ICD-10 Description  |
|------------|---------------|--------------------------|---|
|            |               | <a href="#">S52.265J</a> | Nondisplaced segmental fracture of shaft of ulna, left arm, subsequent encounter for open fracture type IIIA, IIIB, or IIIC with delayed healing        |
|            |               | <a href="#">S52.265M</a> | Nondisplaced segmental fracture of shaft of ulna, left arm, subsequent encounter for open fracture type I or II with nonunion                           |
|            |               | <a href="#">S52.265N</a> | Nondisplaced segmental fracture of shaft of ulna, left arm, subsequent encounter for open fracture type IIIA, IIIB, or IIIC with nonunion               |
|            |               | <a href="#">S52.265Q</a> | Nondisplaced segmental fracture of shaft of ulna, left arm, subsequent encounter for open fracture type I or II with malunion                           |
|            |               | <a href="#">S52.265R</a> | Nondisplaced segmental fracture of shaft of ulna, left arm, subsequent encounter for open fracture type IIIA, IIIB, or IIIC with malunion               |
|            |               | <a href="#">S52.266B</a> | Nondisplaced segmental fracture of shaft of ulna, unspecified arm, initial encounter for open fracture type I or II                                     |
|            |               | <a href="#">S52.266C</a> | Nondisplaced segmental fracture of shaft of ulna, unspecified arm, initial encounter for open fracture type IIIA, IIIB, or IIIC                         |
|            |               | <a href="#">S52.266E</a> | Nondisplaced segmental fracture of shaft of ulna, unspecified arm, subsequent encounter for open fracture type I or II with routine healing             |
|            |               | <a href="#">S52.266F</a> | Nondisplaced segmental fracture of shaft of ulna, unspecified arm, subsequent encounter for open fracture type IIIA, IIIB, or IIIC with routine healing |
|            |               | <a href="#">S52.266H</a> | Nondisplaced segmental fracture of shaft of ulna, unspecified arm, subsequent encounter for open fracture type I or II with delayed healing             |

(continued)

**Table 2-4. Preliminary List of Conditions for Defining Potentially Preventable Hospital Readmissions for Within-PAC Stay with ICD-10 Codes (continued)**

| Conditions | Subconditions | ICD-10-CM                | ICD-10 Description  |
|------------|---------------|--------------------------|---|
|            |               | <a href="#">S52.266J</a> | Nondisplaced segmental fracture of shaft of ulna, unspecified arm, subsequent encounter for open fracture type IIIA, IIIB, or IIIC with delayed healing |
|            |               | <a href="#">S52.266M</a> | Nondisplaced segmental fracture of shaft of ulna, unspecified arm, subsequent encounter for open fracture type I or II with nonunion                    |
|            |               | <a href="#">S52.266N</a> | Nondisplaced segmental fracture of shaft of ulna, unspecified arm, subsequent encounter for open fracture type IIIA, IIIB, or IIIC with nonunion        |
|            |               | <a href="#">S52.266Q</a> | Nondisplaced segmental fracture of shaft of ulna, unspecified arm, subsequent encounter for open fracture type I or II with malunion                    |
|            |               | <a href="#">S52.266R</a> | Nondisplaced segmental fracture of shaft of ulna, unspecified arm, subsequent encounter for open fracture type IIIA, IIIB, or IIIC with malunion        |
|            |               | <a href="#">S52.291B</a> | Other fracture of shaft of right ulna, initial encounter for open fracture type I or II   |
|            |               | <a href="#">S52.291C</a> | Other fracture of shaft of right ulna, initial encounter for open fracture type IIIA, IIIB, or IIIC   |
|            |               | <a href="#">S52.291E</a> | Other fracture of shaft of right ulna, subsequent encounter for open fracture type I or II with routine healing   |
|            |               | <a href="#">S52.291F</a> | Other fracture of shaft of right ulna, subsequent encounter for open fracture type IIIA, IIIB, or IIIC with routine healing                             |
|            |               | <a href="#">S52.291H</a> | Other fracture of shaft of right ulna, subsequent encounter for open fracture type I or II with delayed healing   |
|            |               | <a href="#">S52.291J</a> | Other fracture of shaft of right ulna, subsequent encounter for open fracture type IIIA, IIIB, or IIIC with delayed healing                             |

(continued)

**Table 2-4. Preliminary List of Conditions for Defining Potentially Preventable Hospital Readmissions for Within-PAC Stay with ICD-10 Codes (continued)**

| Conditions | Subconditions | ICD-10-CM                | ICD-10 Description   |
|------------|---------------|--------------------------|--|
|            |               | <a href="#">S52.291M</a> | Other fracture of shaft of right ulna, subsequent encounter for open fracture type I or II with nonunion                   |
|            |               | <a href="#">S52.291N</a> | Other fracture of shaft of right ulna, subsequent encounter for open fracture type IIIA, IIIB, or IIIC with nonunion       |
|            |               | <a href="#">S52.291Q</a> | Other fracture of shaft of right ulna, subsequent encounter for open fracture type I or II with malunion                   |
|            |               | <a href="#">S52.291R</a> | Other fracture of shaft of right ulna, subsequent encounter for open fracture type IIIA, IIIB, or IIIC with malunion       |
|            |               | <a href="#">S52.292B</a> | Other fracture of shaft of left ulna, initial encounter for open fracture type I or II                                     |
|            |               | <a href="#">S52.292C</a> | Other fracture of shaft of left ulna, initial encounter for open fracture type IIIA, IIIB, or IIIC                         |
|            |               | <a href="#">S52.292E</a> | Other fracture of shaft of left ulna, subsequent encounter for open fracture type I or II with routine healing             |
|            |               | <a href="#">S52.292F</a> | Other fracture of shaft of left ulna, subsequent encounter for open fracture type IIIA, IIIB, or IIIC with routine healing |
|            |               | <a href="#">S52.292H</a> | Other fracture of shaft of left ulna, subsequent encounter for open fracture type I or II with delayed healing             |
|            |               | <a href="#">S52.292J</a> | Other fracture of shaft of left ulna, subsequent encounter for open fracture type IIIA, IIIB, or IIIC with delayed healing |
|            |               | <a href="#">S52.292M</a> | Other fracture of shaft of left ulna, subsequent encounter for open fracture type I or II with nonunion                    |
|            |               | <a href="#">S52.292N</a> | Other fracture of shaft of left ulna, subsequent encounter for open fracture type IIIA, IIIB, or IIIC with nonunion        |
|            |               | <a href="#">S52.292Q</a> | Other fracture of shaft of left ulna, subsequent encounter for open fracture type I or II with malunion                    |
|            |               | <a href="#">S52.292R</a> | Other fracture of shaft of left ulna, subsequent encounter for open fracture type IIIA, IIIB, or IIIC with malunion        |

(continued)

**Table 2-4. Preliminary List of Conditions for Defining Potentially Preventable Hospital Readmissions for Within-PAC Stay with ICD-10 Codes (continued)**

| Conditions | Subconditions                       | ICD-10-CM                | ICD-10 Description  |
|------------|-------------------------------------|--------------------------|---|
|            |                                     | <a href="#">S52.299B</a> | Other fracture of shaft of unspecified ulna, initial encounter for open fracture type I or II                                     |
|            |                                     | <a href="#">S52.299C</a> | Other fracture of shaft of unspecified ulna, initial encounter for open fracture type IIIA, IIIB, or IIIC                         |
|            |                                     | <a href="#">S52.299E</a> | Other fracture of shaft of unspecified ulna, subsequent encounter for open fracture type I or II with routine healing             |
|            |                                     | <a href="#">S52.299F</a> | Other fracture of shaft of unspecified ulna, subsequent encounter for open fracture type IIIA, IIIB, or IIIC with routine healing |
|            |                                     | <a href="#">S52.299H</a> | Other fracture of shaft of unspecified ulna, subsequent encounter for open fracture type I or II with delayed healing             |
|            |                                     | <a href="#">S52.299J</a> | Other fracture of shaft of unspecified ulna, subsequent encounter for open fracture type IIIA, IIIB, or IIIC with delayed healing |
|            |                                     | <a href="#">S52.299M</a> | Other fracture of shaft of unspecified ulna, subsequent encounter for open fracture type I or II with nonunion                    |
|            |                                     | <a href="#">S52.299N</a> | Other fracture of shaft of unspecified ulna, subsequent encounter for open fracture type IIIA, IIIB, or IIIC with nonunion        |
|            |                                     | <a href="#">S52.299Q</a> | Other fracture of shaft of unspecified ulna, subsequent encounter for open fracture type I or II with malunion                    |
|            |                                     | <a href="#">S52.299R</a> | Other fracture of shaft of unspecified ulna, subsequent encounter for open fracture type IIIA, IIIB, or IIIC with malunion        |
|            | Fracture of lower end radius closed | <a href="#">S52.501A</a> | Unspecified fracture of the lower end of right radius, initial encounter for closed fracture                                      |

**Table 2-4. Preliminary List of Conditions for Defining Potentially Preventable Hospital Readmissions for Within-PAC Stay with ICD-10 Codes (continued)**

| Conditions | Subconditions | ICD-10-CM                | ICD-10 Description   |
|------------|---------------|--------------------------|--|
|            |               | <a href="#">S52.501D</a> | Unspecified fracture of the lower end of right radius, subsequent encounter for closed fracture with routine healing       |
|            |               | <a href="#">S52.501G</a> | Unspecified fracture of the lower end of right radius, subsequent encounter for closed fracture with delayed healing       |
|            |               | <a href="#">S52.501K</a> | Unspecified fracture of the lower end of right radius, subsequent encounter for closed fracture with nonunion              |
|            |               | <a href="#">S52.501P</a> | Unspecified fracture of the lower end of right radius, subsequent encounter for closed fracture with malunion              |
|            |               | <a href="#">S52.502A</a> | Unspecified fracture of the lower end of left radius, initial encounter for closed fracture                                |
|            |               | <a href="#">S52.502D</a> | Unspecified fracture of the lower end of left radius, subsequent encounter for closed fracture with routine healing        |
|            |               | <a href="#">S52.502G</a> | Unspecified fracture of the lower end of left radius, subsequent encounter for closed fracture with delayed healing        |
|            |               | <a href="#">S52.502K</a> | Unspecified fracture of the lower end of left radius, subsequent encounter for closed fracture with nonunion               |
|            |               | <a href="#">S52.502P</a> | Unspecified fracture of the lower end of left radius, subsequent encounter for closed fracture with malunion               |
|            |               | <a href="#">S52.509A</a> | Unspecified fracture of the lower end of unspecified radius, initial encounter for closed fracture                         |
|            |               | <a href="#">S52.509D</a> | Unspecified fracture of the lower end of unspecified radius, subsequent encounter for closed fracture with routine healing |
|            |               | <a href="#">S52.509G</a> | Unspecified fracture of the lower end of unspecified radius, subsequent encounter for closed fracture with delayed healing |

(continued)



**Table 2-4. Preliminary List of Conditions for Defining Potentially Preventable Hospital Readmissions for Within-PAC Stay with ICD-10 Codes (continued)**

| Conditions | Subconditions | ICD-10-CM                | ICD-10 Description  |
|------------|---------------|--------------------------|---|
|            |               | <a href="#">S52.509K</a> | Unspecified fracture of the lower end of unspecified radius, subsequent encounter for closed fracture with nonunion       |
|            |               | <a href="#">S52.509P</a> | Unspecified fracture of the lower end of unspecified radius, subsequent encounter for closed fracture with malunion       |
|            |               | <a href="#">S52.521A</a> | Torus fracture of lower end of right radius, initial encounter for closed fracture  |
|            |               | <a href="#">S52.522A</a> | Torus fracture of lower end of left radius, initial encounter for closed fracture   |
|            |               | <a href="#">S52.529A</a> | Torus fracture of lower end of unspecified radius, initial encounter for closed fracture                                  |
|            |               | <a href="#">S52.551A</a> | Other extraarticular fracture of lower end of right radius, initial encounter for closed fracture                         |
|            |               | <a href="#">S52.551D</a> | Other extraarticular fracture of lower end of right radius, subsequent encounter for closed fracture with routine healing |
|            |               | <a href="#">S52.551G</a> | Other extraarticular fracture of lower end of right radius, subsequent encounter for closed fracture with delayed healing |
|            |               | <a href="#">S52.551K</a> | Other extraarticular fracture of lower end of right radius, subsequent encounter for closed fracture with nonunion        |
|            |               | <a href="#">S52.551P</a> | Other extraarticular fracture of lower end of right radius, subsequent encounter for closed fracture with malunion        |
|            |               | <a href="#">S52.552A</a> | Other extraarticular fracture of lower end of left radius, initial encounter for closed fracture                          |
|            |               | <a href="#">S52.552D</a> | Other extraarticular fracture of lower end of left radius, subsequent encounter for closed fracture with routine healing  |

(continued)

**Table 2-4. Preliminary List of Conditions for Defining Potentially Preventable Hospital Readmissions for Within-PAC Stay with ICD-10 Codes (continued)**

| Conditions | Subconditions | ICD-10-CM                | ICD-10 Description  |
|------------|---------------|--------------------------|---|
|            |               | <a href="#">S52.552G</a> | Other extraarticular fracture of lower end of left radius, subsequent encounter for closed fracture with delayed healing        |
|            |               | <a href="#">S52.552K</a> | Other extraarticular fracture of lower end of left radius, subsequent encounter for closed fracture with nonunion               |
|            |               | <a href="#">S52.552P</a> | Other extraarticular fracture of lower end of left radius, subsequent encounter for closed fracture with malunion               |
|            |               | <a href="#">S52.559A</a> | Other extraarticular fracture of lower end of unspecified radius, initial encounter for closed fracture                         |
|            |               | <a href="#">S52.559D</a> | Other extraarticular fracture of lower end of unspecified radius, subsequent encounter for closed fracture with routine healing |
|            |               | <a href="#">S52.559G</a> | Other extraarticular fracture of lower end of unspecified radius, subsequent encounter for closed fracture with delayed healing |
|            |               | <a href="#">S52.559K</a> | Other extraarticular fracture of lower end of unspecified radius, subsequent encounter for closed fracture with nonunion        |
|            |               | <a href="#">S52.559P</a> | Other extraarticular fracture of lower end of unspecified radius, subsequent encounter for closed fracture with malunion        |
|            |               | <a href="#">S52.571A</a> | Other intraarticular fracture of lower end of right radius, initial encounter for closed fracture                               |
|            |               | <a href="#">S52.571D</a> | Other intraarticular fracture of lower end of right radius, subsequent encounter for closed fracture with routine healing       |
|            |               | <a href="#">S52.571G</a> | Other intraarticular fracture of lower end of right radius, subsequent encounter for closed fracture with delayed healing       |

(continued)

**Table 2-4. Preliminary List of Conditions for Defining Potentially Preventable Hospital Readmissions for Within-PAC Stay with ICD-10 Codes (continued)**

| Conditions | Subconditions | ICD-10-CM                | ICD-10 Description  |
|------------|---------------|--------------------------|---|
|            |               | <a href="#">S52.571K</a> | Other intraarticular fracture of lower end of right radius, subsequent encounter for closed fracture with nonunion              |
|            |               | <a href="#">S52.571P</a> | Other intraarticular fracture of lower end of right radius, subsequent encounter for closed fracture with malunion              |
|            |               | <a href="#">S52.572A</a> | Other intraarticular fracture of lower end of left radius, initial encounter for closed fracture                                |
|            |               | <a href="#">S52.572D</a> | Other intraarticular fracture of lower end of left radius, subsequent encounter for closed fracture with routine healing        |
|            |               | <a href="#">S52.572G</a> | Other intraarticular fracture of lower end of left radius, subsequent encounter for closed fracture with delayed healing        |
|            |               | <a href="#">S52.572K</a> | Other intraarticular fracture of lower end of left radius, subsequent encounter for closed fracture with nonunion               |
|            |               | <a href="#">S52.572P</a> | Other intraarticular fracture of lower end of left radius, subsequent encounter for closed fracture with malunion               |
|            |               | <a href="#">S52.579A</a> | Other intraarticular fracture of lower end of unspecified radius, initial encounter for closed fracture                         |
|            |               | <a href="#">S52.579D</a> | Other intraarticular fracture of lower end of unspecified radius, subsequent encounter for closed fracture with routine healing |
|            |               | <a href="#">S52.579G</a> | Other intraarticular fracture of lower end of unspecified radius, subsequent encounter for closed fracture with delayed healing |
|            |               | <a href="#">S52.579K</a> | Other intraarticular fracture of lower end of unspecified radius, subsequent encounter for closed fracture with nonunion        |
|            |               | <a href="#">S52.579P</a> | Other intraarticular fracture of lower end of unspecified radius, subsequent encounter for closed fracture with malunion        |

(continued)

**Table 2-4. Preliminary List of Conditions for Defining Potentially Preventable Hospital Readmissions for Within-PAC Stay with ICD-10 Codes (continued)**

| Conditions | Subconditions | ICD-10-CM                | ICD-10 Description  |
|------------|---------------|--------------------------|---|
|            |               | <a href="#">S52.591A</a> | Other fractures of lower end of right radius, initial encounter for closed fracture                               |
|            |               | <a href="#">S52.591D</a> | Other fractures of lower end of right radius, subsequent encounter for closed fracture with routine healing       |
|            |               | <a href="#">S52.591G</a> | Other fractures of lower end of right radius, subsequent encounter for closed fracture with delayed healing       |
|            |               | <a href="#">S52.591K</a> | Other fractures of lower end of right radius, subsequent encounter for closed fracture with nonunion              |
|            |               | <a href="#">S52.591P</a> | Other fractures of lower end of right radius, subsequent encounter for closed fracture with malunion              |
|            |               | <a href="#">S52.592A</a> | Other fractures of lower end of left radius, initial encounter for closed fracture                                |
|            |               | <a href="#">S52.592D</a> | Other fractures of lower end of left radius, subsequent encounter for closed fracture with routine healing        |
|            |               | <a href="#">S52.592G</a> | Other fractures of lower end of left radius, subsequent encounter for closed fracture with delayed healing        |
|            |               | <a href="#">S52.592K</a> | Other fractures of lower end of left radius, subsequent encounter for closed fracture with nonunion               |
|            |               | <a href="#">S52.592P</a> | Other fractures of lower end of left radius, subsequent encounter for closed fracture with malunion               |
|            |               | <a href="#">S52.599A</a> | Other fractures of lower end of unspecified radius, initial encounter for closed fracture                         |
|            |               | <a href="#">S52.599D</a> | Other fractures of lower end of unspecified radius, subsequent encounter for closed fracture with routine healing |
|            |               | <a href="#">S52.599G</a> | Other fractures of lower end of unspecified radius, subsequent encounter for closed fracture with delayed healing |
|            |               | <a href="#">S52.599K</a> | Other fractures of lower end of unspecified radius, subsequent encounter for closed fracture with nonunion        |

(continued)

**Table 2-4. Preliminary List of Conditions for Defining Potentially Preventable Hospital Readmissions for Within-PAC Stay with ICD-10 Codes (continued)**

| Conditions | Subconditions                     | ICD-10-CM                | ICD-10 Description  |
|------------|-----------------------------------|--------------------------|---|
|            |                                   | <a href="#">S52.599P</a> | Other fractures of lower end of unspecified radius, subsequent encounter for closed fracture with malunion                                  |
|            | Fracture of lower end radius open | <a href="#">S52.501B</a> | Unspecified fracture of the lower end of right radius, initial encounter for open fracture type I or II                                     |
|            |                                   | <a href="#">S52.501C</a> | Unspecified fracture of the lower end of right radius, initial encounter for open fracture type IIIA, IIIB, or IIIC                         |
|            |                                   | <a href="#">S52.501E</a> | Unspecified fracture of the lower end of right radius, subsequent encounter for open fracture type I or II with routine healing             |
|            |                                   | <a href="#">S52.501F</a> | Unspecified fracture of the lower end of right radius, subsequent encounter for open fracture type IIIA, IIIB, or IIIC with routine healing |
|            |                                   | <a href="#">S52.501H</a> | Unspecified fracture of the lower end of right radius, subsequent encounter for open fracture type I or II with delayed healing             |
|            |                                   | <a href="#">S52.501J</a> | Unspecified fracture of the lower end of right radius, subsequent encounter for open fracture type IIIA, IIIB, or IIIC with delayed healing |
|            |                                   | <a href="#">S52.501M</a> | Unspecified fracture of the lower end of right radius, subsequent encounter for open fracture type I or II with nonunion                    |
|            |                                   | <a href="#">S52.501N</a> | Unspecified fracture of the lower end of right radius, subsequent encounter for open fracture type IIIA, IIIB, or IIIC with nonunion        |
|            |                                   | <a href="#">S52.501Q</a> | Unspecified fracture of the lower end of right radius, subsequent encounter for open fracture type I or II with malunion                    |
|            |                                   | <a href="#">S52.501R</a> | Unspecified fracture of the lower end of right radius, subsequent encounter for open fracture type IIIA, IIIB, or IIIC with malunion        |

(continued)

**Table 2-4. Preliminary List of Conditions for Defining Potentially Preventable Hospital Readmissions for Within-PAC Stay with ICD-10 Codes (continued)**

| Conditions | Subconditions | ICD-10-CM                | ICD-10 Description   |
|------------|---------------|--------------------------|--|
|            |               | <a href="#">S52.502B</a> | Unspecified fracture of the lower end of left radius, initial encounter for open fracture type I or II                                     |
|            |               | <a href="#">S52.502C</a> | Unspecified fracture of the lower end of left radius, initial encounter for open fracture type IIIA, IIIB, or IIIC                         |
|            |               | <a href="#">S52.502E</a> | Unspecified fracture of the lower end of left radius, subsequent encounter for open fracture type I or II with routine healing             |
|            |               | <a href="#">S52.502F</a> | Unspecified fracture of the lower end of left radius, subsequent encounter for open fracture type IIIA, IIIB, or IIIC with routine healing |
|            |               | <a href="#">S52.502H</a> | Unspecified fracture of the lower end of left radius, subsequent encounter for open fracture type I or II with delayed healing             |
|            |               | <a href="#">S52.502J</a> | Unspecified fracture of the lower end of left radius, subsequent encounter for open fracture type IIIA, IIIB, or IIIC with delayed healing |
|            |               | <a href="#">S52.502M</a> | Unspecified fracture of the lower end of left radius, subsequent encounter for open fracture type I or II with nonunion                    |
|            |               | <a href="#">S52.502N</a> | Unspecified fracture of the lower end of left radius, subsequent encounter for open fracture type IIIA, IIIB, or IIIC with nonunion        |
|            |               | <a href="#">S52.502Q</a> | Unspecified fracture of the lower end of left radius, subsequent encounter for open fracture type I or II with malunion                    |
|            |               | <a href="#">S52.502R</a> | Unspecified fracture of the lower end of left radius, subsequent encounter for open fracture type IIIA, IIIB, or IIIC with malunion        |
|            |               | <a href="#">S52.509B</a> | Unspecified fracture of the lower end of unspecified radius, initial encounter for open fracture type I or II                              |

(continued)

**Table 2-4. Preliminary List of Conditions for Defining Potentially Preventable Hospital Readmissions for Within-PAC Stay with ICD-10 Codes (continued)**

| Conditions | Subconditions | ICD-10-CM                | ICD-10 Description  |
|------------|---------------|--------------------------|---|
|            |               | <a href="#">S52.509C</a> | Unspecified fracture of the lower end of unspecified radius, initial encounter for open fracture type IIIA, IIIB, or IIIC                         |
|            |               | <a href="#">S52.509E</a> | Unspecified fracture of the lower end of unspecified radius, subsequent encounter for open fracture type I or II with routine healing             |
|            |               | <a href="#">S52.509F</a> | Unspecified fracture of the lower end of unspecified radius, subsequent encounter for open fracture type IIIA, IIIB, or IIIC with routine healing |
|            |               | <a href="#">S52.509H</a> | Unspecified fracture of the lower end of unspecified radius, subsequent encounter for open fracture type I or II with delayed healing             |
|            |               | <a href="#">S52.509J</a> | Unspecified fracture of the lower end of unspecified radius, subsequent encounter for open fracture type IIIA, IIIB, or IIIC with delayed healing |
|            |               | <a href="#">S52.509M</a> | Unspecified fracture of the lower end of unspecified radius, subsequent encounter for open fracture type I or II with nonunion                    |
|            |               | <a href="#">S52.509N</a> | Unspecified fracture of the lower end of unspecified radius, subsequent encounter for open fracture type IIIA, IIIB, or IIIC with nonunion        |
|            |               | <a href="#">S52.509Q</a> | Unspecified fracture of the lower end of unspecified radius, subsequent encounter for open fracture type I or II with malunion                    |
|            |               | <a href="#">S52.509R</a> | Unspecified fracture of the lower end of unspecified radius, subsequent encounter for open fracture type IIIA, IIIB, or IIIC with malunion        |
|            |               | <a href="#">S52.551B</a> | Other extraarticular fracture of lower end of right radius, initial encounter for open fracture type I or II                                      |
|            |               | <a href="#">S52.551C</a> | Other extraarticular fracture of lower end of right radius, initial encounter for open fracture type IIIA, IIIB, or IIIC                          |

(continued)

**Table 2-4. Preliminary List of Conditions for Defining Potentially Preventable Hospital Readmissions for Within-PAC Stay with ICD-10 Codes (continued)**

| Conditions | Subconditions | ICD-10-CM                | ICD-10 Description   |
|------------|---------------|--------------------------|--|
|            |               | <a href="#">S52.551E</a> | Other extraarticular fracture of lower end of right radius, subsequent encounter for open fracture type I or II with routine healing             |
|            |               | <a href="#">S52.551F</a> | Other extraarticular fracture of lower end of right radius, subsequent encounter for open fracture type IIIA, IIIB, or IIIC with routine healing |
|            |               | <a href="#">S52.551H</a> | Other extraarticular fracture of lower end of right radius, subsequent encounter for open fracture type I or II with delayed healing             |
|            |               | <a href="#">S52.551J</a> | Other extraarticular fracture of lower end of right radius, subsequent encounter for open fracture type IIIA, IIIB, or IIIC with delayed healing |
|            |               | <a href="#">S52.551M</a> | Other extraarticular fracture of lower end of right radius, subsequent encounter for open fracture type I or II with nonunion                    |
|            |               | <a href="#">S52.551N</a> | Other extraarticular fracture of lower end of right radius, subsequent encounter for open fracture type IIIA, IIIB, or IIIC with nonunion        |
|            |               | <a href="#">S52.551Q</a> | Other extraarticular fracture of lower end of right radius, subsequent encounter for open fracture type I or II with malunion                    |
|            |               | <a href="#">S52.551R</a> | Other extraarticular fracture of lower end of right radius, subsequent encounter for open fracture type IIIA, IIIB, or IIIC with malunion        |
|            |               | <a href="#">S52.552B</a> | Other extraarticular fracture of lower end of left radius, initial encounter for open fracture type I or II                                      |
|            |               | <a href="#">S52.552C</a> | Other extraarticular fracture of lower end of left radius, initial encounter for open fracture type IIIA, IIIB, or IIIC                          |
|            |               | <a href="#">S52.552E</a> | Other extraarticular fracture of lower end of left radius, subsequent encounter for open fracture type I or II with routine healing              |

(continued)



**Table 2-4. Preliminary List of Conditions for Defining Potentially Preventable Hospital Readmissions for Within-PAC Stay with ICD-10 Codes (continued)**

| Conditions | Subconditions | ICD-10-CM                | ICD-10 Description  |
|------------|---------------|--------------------------|---|
|            |               | <a href="#">S52.552F</a> | Other extraarticular fracture of lower end of left radius, subsequent encounter for open fracture type IIIA, IIIB, or IIIC with routine healing |
|            |               | <a href="#">S52.552H</a> | Other extraarticular fracture of lower end of left radius, subsequent encounter for open fracture type I or II with delayed healing             |
|            |               | <a href="#">S52.552J</a> | Other extraarticular fracture of lower end of left radius, subsequent encounter for open fracture type IIIA, IIIB, or IIIC with delayed healing |
|            |               | <a href="#">S52.552M</a> | Other extraarticular fracture of lower end of left radius, subsequent encounter for open fracture type I or II with nonunion                    |
|            |               | <a href="#">S52.552N</a> | Other extraarticular fracture of lower end of left radius, subsequent encounter for open fracture type IIIA, IIIB, or IIIC with nonunion        |
|            |               | <a href="#">S52.552Q</a> | Other extraarticular fracture of lower end of left radius, subsequent encounter for open fracture type I or II with malunion                    |
|            |               | <a href="#">S52.552R</a> | Other extraarticular fracture of lower end of left radius, subsequent encounter for open fracture type IIIA, IIIB, or IIIC with malunion        |
|            |               | <a href="#">S52.559B</a> | Other extraarticular fracture of lower end of unspecified radius, initial encounter for open fracture type I or II                              |
|            |               | <a href="#">S52.559C</a> | Other extraarticular fracture of lower end of unspecified radius, initial encounter for open fracture type IIIA, IIIB, or IIIC                  |
|            |               | <a href="#">S52.559E</a> | Other extraarticular fracture of lower end of unspecified radius, subsequent encounter for open fracture type I or II with routine healing      |

(continued)

**Table 2-4. Preliminary List of Conditions for Defining Potentially Preventable Hospital Readmissions for Within-PAC Stay with ICD-10 Codes (continued)**

| Conditions | Subconditions | ICD-10-CM                | ICD-10 Description   |
|------------|---------------|--------------------------|--|
|            |               | <a href="#">S52.559F</a> | Other extraarticular fracture of lower end of unspecified radius, subsequent encounter for open fracture type IIIA, IIIB, or IIIC with routine healing |
|            |               | <a href="#">S52.559H</a> | Other extraarticular fracture of lower end of unspecified radius, subsequent encounter for open fracture type I or II with delayed healing             |
|            |               | <a href="#">S52.559J</a> | Other extraarticular fracture of lower end of unspecified radius, subsequent encounter for open fracture type IIIA, IIIB, or IIIC with delayed healing |
|            |               | <a href="#">S52.559M</a> | Other extraarticular fracture of lower end of unspecified radius, subsequent encounter for open fracture type I or II with nonunion                    |
|            |               | <a href="#">S52.559N</a> | Other extraarticular fracture of lower end of unspecified radius, subsequent encounter for open fracture type IIIA, IIIB, or IIIC with nonunion        |
|            |               | <a href="#">S52.559Q</a> | Other extraarticular fracture of lower end of unspecified radius, subsequent encounter for open fracture type I or II with malunion                    |
|            |               | <a href="#">S52.559R</a> | Other extraarticular fracture of lower end of unspecified radius, subsequent encounter for open fracture type IIIA, IIIB, or IIIC with malunion        |
|            |               | <a href="#">S52.571B</a> | Other intraarticular fracture of lower end of right radius, initial encounter for open fracture type I or II   |
|            |               | <a href="#">S52.571C</a> | Other intraarticular fracture of lower end of right radius, initial encounter for open fracture type IIIA, IIIB, or IIIC                               |
|            |               | <a href="#">S52.571E</a> | Other intraarticular fracture of lower end of right radius, subsequent encounter for open fracture type I or II with routine healing                   |
|            |               | <a href="#">S52.571F</a> | Other intraarticular fracture of lower end of right radius, subsequent encounter for open fracture type IIIA, IIIB, or IIIC with routine healing       |

(continued)

**Table 2-4. Preliminary List of Conditions for Defining Potentially Preventable Hospital Readmissions for Within-PAC Stay with ICD-10 Codes (continued)**

| Conditions | Subconditions | ICD-10-CM                | ICD-10 Description   |
|------------|---------------|--------------------------|--|
|            |               | <a href="#">S52.571H</a> | Other intraarticular fracture of lower end of right radius, subsequent encounter for open fracture type I or II with delayed healing             |
|            |               | <a href="#">S52.571J</a> | Other intraarticular fracture of lower end of right radius, subsequent encounter for open fracture type IIIA, IIIB, or IIIC with delayed healing |
|            |               | <a href="#">S52.571M</a> | Other intraarticular fracture of lower end of right radius, subsequent encounter for open fracture type I or II with nonunion                    |
|            |               | <a href="#">S52.571N</a> | Other intraarticular fracture of lower end of right radius, subsequent encounter for open fracture type IIIA, IIIB, or IIIC with nonunion        |
|            |               | <a href="#">S52.571Q</a> | Other intraarticular fracture of lower end of right radius, subsequent encounter for open fracture type I or II with malunion                    |
|            |               | <a href="#">S52.571R</a> | Other intraarticular fracture of lower end of right radius, subsequent encounter for open fracture type IIIA, IIIB, or IIIC with malunion        |
|            |               | <a href="#">S52.572B</a> | Other intraarticular fracture of lower end of left radius, initial encounter for open fracture type I or II                                      |
|            |               | <a href="#">S52.572C</a> | Other intraarticular fracture of lower end of left radius, initial encounter for open fracture type IIIA, IIIB, or IIIC                          |
|            |               | <a href="#">S52.572E</a> | Other intraarticular fracture of lower end of left radius, subsequent encounter for open fracture type I or II with routine healing              |
|            |               | <a href="#">S52.572F</a> | Other intraarticular fracture of lower end of left radius, subsequent encounter for open fracture type IIIA, IIIB, or IIIC with routine healing  |
|            |               | <a href="#">S52.572H</a> | Other intraarticular fracture of lower end of left radius, subsequent encounter for open fracture type I or II with delayed healing              |

(continued)

**Table 2-4. Preliminary List of Conditions for Defining Potentially Preventable Hospital Readmissions for Within-PAC Stay with ICD-10 Codes (continued)**

| Conditions | Subconditions | ICD-10-CM                | ICD-10 Description   |
|------------|---------------|--------------------------|--|
|            |               | <a href="#">S52.572J</a> | Other intraarticular fracture of lower end of left radius, subsequent encounter for open fracture type IIIA, IIIB, or IIIC with delayed healing        |
|            |               | <a href="#">S52.572M</a> | Other intraarticular fracture of lower end of left radius, subsequent encounter for open fracture type I or II with nonunion                           |
|            |               | <a href="#">S52.572N</a> | Other intraarticular fracture of lower end of left radius, subsequent encounter for open fracture type IIIA, IIIB, or IIIC with nonunion               |
|            |               | <a href="#">S52.572Q</a> | Other intraarticular fracture of lower end of left radius, subsequent encounter for open fracture type I or II with malunion                           |
|            |               | <a href="#">S52.572R</a> | Other intraarticular fracture of lower end of left radius, subsequent encounter for open fracture type IIIA, IIIB, or IIIC with malunion               |
|            |               | <a href="#">S52.579B</a> | Other intraarticular fracture of lower end of unspecified radius, initial encounter for open fracture type I or II                                     |
|            |               | <a href="#">S52.579C</a> | Other intraarticular fracture of lower end of unspecified radius, initial encounter for open fracture type IIIA, IIIB, or IIIC                         |
|            |               | <a href="#">S52.579E</a> | Other intraarticular fracture of lower end of unspecified radius, subsequent encounter for open fracture type I or II with routine healing             |
|            |               | <a href="#">S52.579F</a> | Other intraarticular fracture of lower end of unspecified radius, subsequent encounter for open fracture type IIIA, IIIB, or IIIC with routine healing |
|            |               | <a href="#">S52.579H</a> | Other intraarticular fracture of lower end of unspecified radius, subsequent encounter for open fracture type I or II with delayed healing             |

(continued)

**Table 2-4. Preliminary List of Conditions for Defining Potentially Preventable Hospital Readmissions for Within-PAC Stay with ICD-10 Codes (continued)**

| Conditions | Subconditions | ICD-10-CM                | ICD-10 Description   |
|------------|---------------|--------------------------|--|
|            |               | <a href="#">S52.579J</a> | Other intraarticular fracture of lower end of unspecified radius, subsequent encounter for open fracture type IIIA, IIIB, or IIIC with delayed healing |
|            |               | <a href="#">S52.579M</a> | Other intraarticular fracture of lower end of unspecified radius, subsequent encounter for open fracture type I or II with nonunion                    |
|            |               | <a href="#">S52.579N</a> | Other intraarticular fracture of lower end of unspecified radius, subsequent encounter for open fracture type IIIA, IIIB, or IIIC with nonunion        |
|            |               | <a href="#">S52.579Q</a> | Other intraarticular fracture of lower end of unspecified radius, subsequent encounter for open fracture type I or II with malunion                    |
|            |               | <a href="#">S52.579R</a> | Other intraarticular fracture of lower end of unspecified radius, subsequent encounter for open fracture type IIIA, IIIB, or IIIC with malunion        |
|            |               | <a href="#">S52.591B</a> | Other fractures of lower end of right radius, initial encounter for open fracture type I or II   |
|            |               | <a href="#">S52.591C</a> | Other fractures of lower end of right radius, initial encounter for open fracture type IIIA, IIIB, or IIIC   |
|            |               | <a href="#">S52.591E</a> | Other fractures of lower end of right radius, subsequent encounter for open fracture type I or II with routine healing                                 |
|            |               | <a href="#">S52.591F</a> | Other fractures of lower end of right radius, subsequent encounter for open fracture type IIIA, IIIB, or IIIC with routine healing                     |
|            |               | <a href="#">S52.591H</a> | Other fractures of lower end of right radius, subsequent encounter for open fracture type I or II with delayed healing                                 |
|            |               | <a href="#">S52.591J</a> | Other fractures of lower end of right radius, subsequent encounter for open fracture type IIIA, IIIB, or IIIC with delayed healing                     |

(continued)

**Table 2-4. Preliminary List of Conditions for Defining Potentially Preventable Hospital Readmissions for Within-PAC Stay with ICD-10 Codes (continued)**

| Conditions | Subconditions | ICD-10-CM                | ICD-10 Description  |
|------------|---------------|--------------------------|---|
|            |               | <a href="#">S52.591M</a> | Other fractures of lower end of right radius, subsequent encounter for open fracture type I or II with nonunion                   |
|            |               | <a href="#">S52.591N</a> | Other fractures of lower end of right radius, subsequent encounter for open fracture type IIIA, IIIB, or IIIC with nonunion       |
|            |               | <a href="#">S52.591Q</a> | Other fractures of lower end of right radius, subsequent encounter for open fracture type I or II with malunion                   |
|            |               | <a href="#">S52.591R</a> | Other fractures of lower end of right radius, subsequent encounter for open fracture type IIIA, IIIB, or IIIC with malunion       |
|            |               | <a href="#">S52.592B</a> | Other fractures of lower end of left radius, initial encounter for open fracture type I or II                                     |
|            |               | <a href="#">S52.592C</a> | Other fractures of lower end of left radius, initial encounter for open fracture type IIIA, IIIB, or IIIC                         |
|            |               | <a href="#">S52.592E</a> | Other fractures of lower end of left radius, subsequent encounter for open fracture type I or II with routine healing             |
|            |               | <a href="#">S52.592F</a> | Other fractures of lower end of left radius, subsequent encounter for open fracture type IIIA, IIIB, or IIIC with routine healing |
|            |               | <a href="#">S52.592H</a> | Other fractures of lower end of left radius, subsequent encounter for open fracture type I or II with delayed healing             |
|            |               | <a href="#">S52.592J</a> | Other fractures of lower end of left radius, subsequent encounter for open fracture type IIIA, IIIB, or IIIC with delayed healing |
|            |               | <a href="#">S52.592M</a> | Other fractures of lower end of left radius, subsequent encounter for open fracture type I or II with nonunion                    |

(continued)

**Table 2-4. Preliminary List of Conditions for Defining Potentially Preventable Hospital Readmissions for Within-PAC Stay with ICD-10 Codes (continued)**

| Conditions | Subconditions | ICD-10-CM                | ICD-10 Description   |
|------------|---------------|--------------------------|--|
|            |               | <a href="#">S52.592N</a> | Other fractures of lower end of left radius, subsequent encounter for open fracture type IIIA, IIIB, or IIIC with nonunion               |
|            |               | <a href="#">S52.592Q</a> | Other fractures of lower end of left radius, subsequent encounter for open fracture type I or II with malunion                           |
|            |               | <a href="#">S52.592R</a> | Other fractures of lower end of left radius, subsequent encounter for open fracture type IIIA, IIIB, or IIIC with malunion               |
|            |               | <a href="#">S52.599B</a> | Other fractures of lower end of unspecified radius, initial encounter for open fracture type I or II                                     |
|            |               | <a href="#">S52.599C</a> | Other fractures of lower end of unspecified radius, initial encounter for open fracture type IIIA, IIIB, or IIIC                         |
|            |               | <a href="#">S52.599E</a> | Other fractures of lower end of unspecified radius, subsequent encounter for open fracture type I or II with routine healing             |
|            |               | <a href="#">S52.599F</a> | Other fractures of lower end of unspecified radius, subsequent encounter for open fracture type IIIA, IIIB, or IIIC with routine healing |
|            |               | <a href="#">S52.599H</a> | Other fractures of lower end of unspecified radius, subsequent encounter for open fracture type I or II with delayed healing             |
|            |               | <a href="#">S52.599J</a> | Other fractures of lower end of unspecified radius, subsequent encounter for open fracture type IIIA, IIIB, or IIIC with delayed healing |
|            |               | <a href="#">S52.599M</a> | Other fractures of lower end of unspecified radius, subsequent encounter for open fracture type I or II with nonunion                    |
|            |               | <a href="#">S52.599N</a> | Other fractures of lower end of unspecified radius, subsequent encounter for open fracture type IIIA, IIIB, or IIIC with nonunion        |

(continued)

**Table 2-4. Preliminary List of Conditions for Defining Potentially Preventable Hospital Readmissions for Within-PAC Stay with ICD-10 Codes (continued)**

| Conditions | Subconditions                     | ICD-10-CM                | ICD-10 Description  |
|------------|-----------------------------------|--------------------------|---|
|            |                                   | <a href="#">S52.599Q</a> | Other fractures of lower end of unspecified radius, subsequent encounter for open fracture type I or II with malunion             |
|            |                                   | <a href="#">S52.599R</a> | Other fractures of lower end of unspecified radius, subsequent encounter for open fracture type IIIA, IIIB, or IIIC with malunion |
|            | Fracture of lower end ulna closed | <a href="#">S52.601A</a> | Unspecified fracture of lower end of right ulna, initial encounter for closed fracture  |
|            |                                   | <a href="#">S52.601D</a> | Unspecified fracture of lower end of right ulna, subsequent encounter for closed fracture with routine healing                    |
|            |                                   | <a href="#">S52.601G</a> | Unspecified fracture of lower end of right ulna, subsequent encounter for closed fracture with delayed healing                    |
|            |                                   | <a href="#">S52.601K</a> | Unspecified fracture of lower end of right ulna, subsequent encounter for closed fracture with nonunion                           |
|            |                                   | <a href="#">S52.601P</a> | Unspecified fracture of lower end of right ulna, subsequent encounter for closed fracture with malunion                           |
|            |                                   | <a href="#">S52.602A</a> | Unspecified fracture of lower end of left ulna, initial encounter for closed fracture   |
|            |                                   | <a href="#">S52.602D</a> | Unspecified fracture of lower end of left ulna, subsequent encounter for closed fracture with routine healing                     |
|            |                                   | <a href="#">S52.602G</a> | Unspecified fracture of lower end of left ulna, subsequent encounter for closed fracture with delayed healing                     |
|            |                                   | <a href="#">S52.602K</a> | Unspecified fracture of lower end of left ulna, subsequent encounter for closed fracture with nonunion                            |
|            |                                   | <a href="#">S52.602P</a> | Unspecified fracture of lower end of left ulna, subsequent encounter for closed fracture with malunion                            |
|            |                                   | <a href="#">S52.609A</a> | Unspecified fracture of lower end of unspecified ulna, initial encounter for closed fracture                                      |

(continued)



**Table 2-4. Preliminary List of Conditions for Defining Potentially Preventable Hospital Readmissions for Within-PAC Stay with ICD-10 Codes (continued)**

| Conditions | Subconditions | ICD-10-CM                | ICD-10 Description   |
|------------|---------------|--------------------------|--|
|            |               | <a href="#">S52.609D</a> | Unspecified fracture of lower end of unspecified ulna, subsequent encounter for closed fracture with routine healing |
|            |               | <a href="#">S52.609G</a> | Unspecified fracture of lower end of unspecified ulna, subsequent encounter for closed fracture with delayed healing |
|            |               | <a href="#">S52.609K</a> | Unspecified fracture of lower end of unspecified ulna, subsequent encounter for closed fracture with nonunion        |
|            |               | <a href="#">S52.609P</a> | Unspecified fracture of lower end of unspecified ulna, subsequent encounter for closed fracture with malunion        |
|            |               | <a href="#">S52.621A</a> | Torus fracture of lower end of right ulna, initial encounter for closed fracture                                     |
|            |               | <a href="#">S52.622A</a> | Torus fracture of lower end of left ulna, initial encounter for closed fracture                                      |
|            |               | <a href="#">S52.629A</a> | Torus fracture of lower end of unspecified ulna, initial encounter for closed fracture                               |
|            |               | <a href="#">S52.691A</a> | Other fracture of lower end of right ulna, initial encounter for closed fracture                                     |
|            |               | <a href="#">S52.691D</a> | Other fracture of lower end of right ulna, subsequent encounter for closed fracture with routine healing             |
|            |               | <a href="#">S52.691G</a> | Other fracture of lower end of right ulna, subsequent encounter for closed fracture with delayed healing             |
|            |               | <a href="#">S52.691K</a> | Other fracture of lower end of right ulna, subsequent encounter for closed fracture with nonunion                    |
|            |               | <a href="#">S52.691P</a> | Other fracture of lower end of right ulna, subsequent encounter for closed fracture with malunion                    |
|            |               | <a href="#">S52.692A</a> | Other fracture of lower end of left ulna, initial encounter for closed fracture                                      |
|            |               | <a href="#">S52.692D</a> | Other fracture of lower end of left ulna, subsequent encounter for closed fracture with routine healing              |

(continued)

**Table 2-4. Preliminary List of Conditions for Defining Potentially Preventable Hospital Readmissions for Within-PAC Stay with ICD-10 Codes (continued)**

| Conditions | Subconditions                   | ICD-10-CM                | ICD-10 Description  |
|------------|---------------------------------|--------------------------|---|
|            |                                 | <a href="#">S52.692G</a> | Other fracture of lower end of left ulna, subsequent encounter for closed fracture with delayed healing                               |
|            |                                 | <a href="#">S52.692K</a> | Other fracture of lower end of left ulna, subsequent encounter for closed fracture with nonunion                                      |
|            |                                 | <a href="#">S52.692P</a> | Other fracture of lower end of left ulna, subsequent encounter for closed fracture with malunion                                      |
|            |                                 | <a href="#">S52.699A</a> | Other fracture of lower end of unspecified ulna, initial encounter for closed fracture  |
|            |                                 | <a href="#">S52.699D</a> | Other fracture of lower end of unspecified ulna, subsequent encounter for closed fracture with routine healing                        |
|            |                                 | <a href="#">S52.699G</a> | Other fracture of lower end of unspecified ulna, subsequent encounter for closed fracture with delayed healing                        |
|            |                                 | <a href="#">S52.699K</a> | Other fracture of lower end of unspecified ulna, subsequent encounter for closed fracture with nonunion                               |
|            |                                 | <a href="#">S52.699P</a> | Other fracture of lower end of unspecified ulna, subsequent encounter for closed fracture with malunion                               |
|            | Fracture of lower end ulna open | <a href="#">S52.601B</a> | Unspecified fracture of lower end of right ulna, initial encounter for open fracture type I or II                                     |
|            |                                 | <a href="#">S52.601C</a> | Unspecified fracture of lower end of right ulna, initial encounter for open fracture type IIIA, IIIB, or IIIC                         |
|            |                                 | <a href="#">S52.601E</a> | Unspecified fracture of lower end of right ulna, subsequent encounter for open fracture type I or II with routine healing             |
|            |                                 | <a href="#">S52.601F</a> | Unspecified fracture of lower end of right ulna, subsequent encounter for open fracture type IIIA, IIIB, or IIIC with routine healing |

(continued)

**Table 2-4. Preliminary List of Conditions for Defining Potentially Preventable Hospital Readmissions for Within-PAC Stay with ICD-10 Codes (continued)**

| Conditions | Subconditions | ICD-10-CM                | ICD-10 Description  |
|------------|---------------|--------------------------|---|
|            |               | <a href="#">S52.601H</a> | Unspecified fracture of lower end of right ulna, subsequent encounter for open fracture type I or II with delayed healing             |
|            |               | <a href="#">S52.601J</a> | Unspecified fracture of lower end of right ulna, subsequent encounter for open fracture type IIIA, IIIB, or IIIC with delayed healing |
|            |               | <a href="#">S52.601M</a> | Unspecified fracture of lower end of right ulna, subsequent encounter for open fracture type I or II with nonunion                    |
|            |               | <a href="#">S52.601N</a> | Unspecified fracture of lower end of right ulna, subsequent encounter for open fracture type IIIA, IIIB, or IIIC with nonunion        |
|            |               | <a href="#">S52.601Q</a> | Unspecified fracture of lower end of right ulna, subsequent encounter for open fracture type I or II with malunion                    |
|            |               | <a href="#">S52.601R</a> | Unspecified fracture of lower end of right ulna, subsequent encounter for open fracture type IIIA, IIIB, or IIIC with malunion        |
|            |               | <a href="#">S52.602B</a> | Unspecified fracture of lower end of left ulna, initial encounter for open fracture type I or II                                      |
|            |               | <a href="#">S52.602C</a> | Unspecified fracture of lower end of left ulna, initial encounter for open fracture type IIIA, IIIB, or IIIC                          |
|            |               | <a href="#">S52.602E</a> | Unspecified fracture of lower end of left ulna, subsequent encounter for open fracture type I or II with routine healing              |
|            |               | <a href="#">S52.602F</a> | Unspecified fracture of lower end of left ulna, subsequent encounter for open fracture type IIIA, IIIB, or IIIC with routine healing  |
|            |               | <a href="#">S52.602H</a> | Unspecified fracture of lower end of left ulna, subsequent encounter for open fracture type I or II with delayed healing              |

(continued)

**Table 2-4. Preliminary List of Conditions for Defining Potentially Preventable Hospital Readmissions for Within-PAC Stay with ICD-10 Codes (continued)**

| Conditions | Subconditions | ICD-10-CM                | ICD-10 Description  |
|------------|---------------|--------------------------|---|
|            |               | <a href="#">S52.602J</a> | Unspecified fracture of lower end of left ulna, subsequent encounter for open fracture type IIIA, IIIB, or IIIC with delayed healing        |
|            |               | <a href="#">S52.602M</a> | Unspecified fracture of lower end of left ulna, subsequent encounter for open fracture type I or II with nonunion                           |
|            |               | <a href="#">S52.602N</a> | Unspecified fracture of lower end of left ulna, subsequent encounter for open fracture type IIIA, IIIB, or IIIC with nonunion               |
|            |               | <a href="#">S52.602Q</a> | Unspecified fracture of lower end of left ulna, subsequent encounter for open fracture type I or II with malunion                           |
|            |               | <a href="#">S52.602R</a> | Unspecified fracture of lower end of left ulna, subsequent encounter for open fracture type IIIA, IIIB, or IIIC with malunion               |
|            |               | <a href="#">S52.609B</a> | Unspecified fracture of lower end of unspecified ulna, initial encounter for open fracture type I or II                                     |
|            |               | <a href="#">S52.609C</a> | Unspecified fracture of lower end of unspecified ulna, initial encounter for open fracture type IIIA, IIIB, or IIIC                         |
|            |               | <a href="#">S52.609E</a> | Unspecified fracture of lower end of unspecified ulna, subsequent encounter for open fracture type I or II with routine healing             |
|            |               | <a href="#">S52.609F</a> | Unspecified fracture of lower end of unspecified ulna, subsequent encounter for open fracture type IIIA, IIIB, or IIIC with routine healing |
|            |               | <a href="#">S52.609H</a> | Unspecified fracture of lower end of unspecified ulna, subsequent encounter for open fracture type I or II with delayed healing             |
|            |               | <a href="#">S52.609J</a> | Unspecified fracture of lower end of unspecified ulna, subsequent encounter for open fracture type IIIA, IIIB, or IIIC with delayed healing |

(continued)

**Table 2-4. Preliminary List of Conditions for Defining Potentially Preventable Hospital Readmissions for Within-PAC Stay with ICD-10 Codes (continued)**

| Conditions | Subconditions | ICD-10-CM                | ICD-10 Description   |
|------------|---------------|--------------------------|--|
|            |               | <a href="#">S52.609M</a> | Unspecified fracture of lower end of unspecified ulna, subsequent encounter for open fracture type I or II with nonunion             |
|            |               | <a href="#">S52.609N</a> | Unspecified fracture of lower end of unspecified ulna, subsequent encounter for open fracture type IIIA, IIIB, or IIIC with nonunion |
|            |               | <a href="#">S52.609Q</a> | Unspecified fracture of lower end of unspecified ulna, subsequent encounter for open fracture type I or II with malunion             |
|            |               | <a href="#">S52.609R</a> | Unspecified fracture of lower end of unspecified ulna, subsequent encounter for open fracture type IIIA, IIIB, or IIIC with malunion |
|            |               | <a href="#">S52.691B</a> | Other fracture of lower end of right ulna, initial encounter for open fracture type I or II  |
|            |               | <a href="#">S52.691C</a> | Other fracture of lower end of right ulna, initial encounter for open fracture type IIIA, IIIB, or IIIC                              |
|            |               | <a href="#">S52.691E</a> | Other fracture of lower end of right ulna, subsequent encounter for open fracture type I or II with routine healing                  |
|            |               | <a href="#">S52.691F</a> | Other fracture of lower end of right ulna, subsequent encounter for open fracture type IIIA, IIIB, or IIIC with routine healing      |
|            |               | <a href="#">S52.691H</a> | Other fracture of lower end of right ulna, subsequent encounter for open fracture type I or II with delayed healing                  |
|            |               | <a href="#">S52.691J</a> | Other fracture of lower end of right ulna, subsequent encounter for open fracture type IIIA, IIIB, or IIIC with delayed healing      |
|            |               | <a href="#">S52.691M</a> | Other fracture of lower end of right ulna, subsequent encounter for open fracture type I or II with nonunion                         |

(continued)

**Table 2-4. Preliminary List of Conditions for Defining Potentially Preventable Hospital Readmissions for Within-PAC Stay with ICD-10 Codes (continued)**

| Conditions | Subconditions | ICD-10-CM                | ICD-10 Description   |
|------------|---------------|--------------------------|--|
|            |               | <a href="#">S52.691N</a> | Other fracture of lower end of right ulna, subsequent encounter for open fracture type IIIA, IIIB, or IIIC with nonunion       |
|            |               | <a href="#">S52.691Q</a> | Other fracture of lower end of right ulna, subsequent encounter for open fracture type I or II with malunion                   |
|            |               | <a href="#">S52.691R</a> | Other fracture of lower end of right ulna, subsequent encounter for open fracture type IIIA, IIIB, or IIIC with malunion       |
|            |               | <a href="#">S52.692B</a> | Other fracture of lower end of left ulna, initial encounter for open fracture type I or II                                     |
|            |               | <a href="#">S52.692C</a> | Other fracture of lower end of left ulna, initial encounter for open fracture type IIIA, IIIB, or IIIC                         |
|            |               | <a href="#">S52.692E</a> | Other fracture of lower end of left ulna, subsequent encounter for open fracture type I or II with routine healing             |
|            |               | <a href="#">S52.692F</a> | Other fracture of lower end of left ulna, subsequent encounter for open fracture type IIIA, IIIB, or IIIC with routine healing |
|            |               | <a href="#">S52.692H</a> | Other fracture of lower end of left ulna, subsequent encounter for open fracture type I or II with delayed healing             |
|            |               | <a href="#">S52.692J</a> | Other fracture of lower end of left ulna, subsequent encounter for open fracture type IIIA, IIIB, or IIIC with delayed healing |
|            |               | <a href="#">S52.692M</a> | Other fracture of lower end of left ulna, subsequent encounter for open fracture type I or II with nonunion                    |
|            |               | <a href="#">S52.692N</a> | Other fracture of lower end of left ulna, subsequent encounter for open fracture type IIIA, IIIB, or IIIC with nonunion        |

(continued)

**Table 2-4. Preliminary List of Conditions for Defining Potentially Preventable Hospital Readmissions for Within-PAC Stay with ICD-10 Codes (continued)**

| Conditions | Subconditions | ICD-10-CM                | ICD-10 Description  |
|------------|---------------|--------------------------|---|
|            |               | <a href="#">S52.692Q</a> | Other fracture of lower end of left ulna, subsequent encounter for open fracture type I or II with malunion                           |
|            |               | <a href="#">S52.692R</a> | Other fracture of lower end of left ulna, subsequent encounter for open fracture type IIIA, IIIB, or IIIC with malunion               |
|            |               | <a href="#">S52.699B</a> | Other fracture of lower end of unspecified ulna, initial encounter for open fracture type I or II                                     |
|            |               | <a href="#">S52.699C</a> | Other fracture of lower end of unspecified ulna, initial encounter for open fracture type IIIA, IIIB, or IIIC                         |
|            |               | <a href="#">S52.699E</a> | Other fracture of lower end of unspecified ulna, subsequent encounter for open fracture type I or II with routine healing             |
|            |               | <a href="#">S52.699F</a> | Other fracture of lower end of unspecified ulna, subsequent encounter for open fracture type IIIA, IIIB, or IIIC with routine healing |
|            |               | <a href="#">S52.699H</a> | Other fracture of lower end of unspecified ulna, subsequent encounter for open fracture type I or II with delayed healing             |
|            |               | <a href="#">S52.699J</a> | Other fracture of lower end of unspecified ulna, subsequent encounter for open fracture type IIIA, IIIB, or IIIC with delayed healing |
|            |               | <a href="#">S52.699M</a> | Other fracture of lower end of unspecified ulna, subsequent encounter for open fracture type I or II with nonunion                    |
|            |               | <a href="#">S52.699N</a> | Other fracture of lower end of unspecified ulna, subsequent encounter for open fracture type IIIA, IIIB, or IIIC with nonunion        |
|            |               | <a href="#">S52.699Q</a> | Other fracture of lower end of unspecified ulna, subsequent encounter for open fracture type I or II with malunion                    |

(continued)

**Table 2-4. Preliminary List of Conditions for Defining Potentially Preventable Hospital Readmissions for Within-PAC Stay with ICD-10 Codes (continued)**

| Conditions | Subconditions                    | ICD-10-CM                | ICD-10 Description   |
|------------|----------------------------------|--------------------------|--|
|            |                                  | <a href="#">S52.699R</a> | Other fracture of lower end of unspecified ulna, subsequent encounter for open fracture type IIIA, IIIB, or IIIC with malunion |
|            | Closed fractures of carpal bones | <a href="#">S62.001A</a> | Unspecified fracture of navicular [scaphoid] bone of right wrist, initial encounter for closed fracture                        |
|            |                                  | <a href="#">S62.002A</a> | Unspecified fracture of navicular [scaphoid] bone of left wrist, initial encounter for closed fracture                         |
|            |                                  | <a href="#">S62.009A</a> | Unspecified fracture of navicular [scaphoid] bone of unspecified wrist, initial encounter for closed fracture                  |
|            |                                  | <a href="#">S62.011A</a> | Displaced fracture of distal pole of navicular [scaphoid] bone of right wrist, initial encounter for closed fracture           |
|            |                                  | <a href="#">S62.012A</a> | Displaced fracture of distal pole of navicular [scaphoid] bone of left wrist, initial encounter for closed fracture            |
|            |                                  | <a href="#">S62.013A</a> | Displaced fracture of distal pole of navicular [scaphoid] bone of unspecified wrist, initial encounter for closed fracture     |
|            |                                  | <a href="#">S62.014A</a> | Nondisplaced fracture of distal pole of navicular [scaphoid] bone of right wrist, initial encounter for closed fracture        |
|            |                                  | <a href="#">S62.015A</a> | Nondisplaced fracture of distal pole of navicular [scaphoid] bone of left wrist, initial encounter for closed fracture         |
|            |                                  | <a href="#">S62.016A</a> | Nondisplaced fracture of distal pole of navicular [scaphoid] bone of unspecified wrist, initial encounter for closed fracture  |
|            |                                  | <a href="#">S62.021A</a> | Displaced fracture of middle third of navicular [scaphoid] bone of right wrist, initial encounter for closed fracture          |
|            |                                  | <a href="#">S62.022A</a> | Displaced fracture of middle third of navicular [scaphoid] bone of left wrist, initial encounter for closed fracture           |

(continued)



**Table 2-4. Preliminary List of Conditions for Defining Potentially Preventable Hospital Readmissions for Within-PAC Stay with ICD-10 Codes (continued)**

| Conditions | Subconditions | ICD-10-CM                | ICD-10 Description   |
|------------|---------------|--------------------------|--|
|            |               | <a href="#">S62.023A</a> | Displaced fracture of middle third of navicular [scaphoid] bone of unspecified wrist, initial encounter for closed fracture      |
|            |               | <a href="#">S62.024A</a> | Nondisplaced fracture of middle third of navicular [scaphoid] bone of right wrist, initial encounter for closed fracture         |
|            |               | <a href="#">S62.025A</a> | Nondisplaced fracture of middle third of navicular [scaphoid] bone of left wrist, initial encounter for closed fracture          |
|            |               | <a href="#">S62.026A</a> | Nondisplaced fracture of middle third of navicular [scaphoid] bone of unspecified wrist, initial encounter for closed fracture   |
|            |               | <a href="#">S62.031A</a> | Displaced fracture of proximal third of navicular [scaphoid] bone of right wrist, initial encounter for closed fracture          |
|            |               | <a href="#">S62.032A</a> | Displaced fracture of proximal third of navicular [scaphoid] bone of left wrist, initial encounter for closed fracture           |
|            |               | <a href="#">S62.033A</a> | Displaced fracture of proximal third of navicular [scaphoid] bone of unspecified wrist, initial encounter for closed fracture    |
|            |               | <a href="#">S62.034A</a> | Nondisplaced fracture of proximal third of navicular [scaphoid] bone of right wrist, initial encounter for closed fracture       |
|            |               | <a href="#">S62.035A</a> | Nondisplaced fracture of proximal third of navicular [scaphoid] bone of left wrist, initial encounter for closed fracture        |
|            |               | <a href="#">S62.036A</a> | Nondisplaced fracture of proximal third of navicular [scaphoid] bone of unspecified wrist, initial encounter for closed fracture |

(continued)

**Table 2-4. Preliminary List of Conditions for Defining Potentially Preventable Hospital Readmissions for Within-PAC Stay with ICD-10 Codes (continued)**

| Conditions | Subconditions | ICD-10-CM                | ICD-10 Description   |
|------------|---------------|--------------------------|--|
|            |               | <a href="#">S62.101A</a> | Fracture of unspecified carpal bone, right wrist, initial encounter for closed fracture                        |
|            |               | <a href="#">S62.102A</a> | Fracture of unspecified carpal bone, left wrist, initial encounter for closed fracture                         |
|            |               | <a href="#">S62.109A</a> | Fracture of unspecified carpal bone, unspecified wrist, initial encounter for closed fracture                  |
|            |               | <a href="#">S62.111A</a> | Displaced fracture of triquetrum [cuneiform] bone, right wrist, initial encounter for closed fracture          |
|            |               | <a href="#">S62.112A</a> | Displaced fracture of triquetrum [cuneiform] bone, left wrist, initial encounter for closed fracture           |
|            |               | <a href="#">S62.113A</a> | Displaced fracture of triquetrum [cuneiform] bone, unspecified wrist, initial encounter for closed fracture    |
|            |               | <a href="#">S62.114A</a> | Nondisplaced fracture of triquetrum [cuneiform] bone, right wrist, initial encounter for closed fracture       |
|            |               | <a href="#">S62.115A</a> | Nondisplaced fracture of triquetrum [cuneiform] bone, left wrist, initial encounter for closed fracture        |
|            |               | <a href="#">S62.116A</a> | Nondisplaced fracture of triquetrum [cuneiform] bone, unspecified wrist, initial encounter for closed fracture |
|            |               | <a href="#">S62.121A</a> | Displaced fracture of lunate [semilunar], right wrist, initial encounter for closed fracture                   |
|            |               | <a href="#">S62.122A</a> | Displaced fracture of lunate [semilunar], left wrist, initial encounter for closed fracture                    |
|            |               | <a href="#">S62.123A</a> | Displaced fracture of lunate [semilunar], unspecified wrist, initial encounter for closed fracture             |
|            |               | <a href="#">S62.124A</a> | Nondisplaced fracture of lunate [semilunar], right wrist, initial encounter for closed fracture                |
|            |               | <a href="#">S62.125A</a> | Nondisplaced fracture of lunate [semilunar], left wrist, initial encounter for closed fracture                 |

(continued)

**Table 2-4. Preliminary List of Conditions for Defining Potentially Preventable Hospital Readmissions for Within-PAC Stay with ICD-10 Codes (continued)**

| Conditions | Subconditions | ICD-10-CM                | ICD-10 Description  |
|------------|---------------|--------------------------|---|
|            |               | <a href="#">S62.126A</a> | Nondisplaced fracture of lunate [semilunar], unspecified wrist, initial encounter for closed fracture             |
|            |               | <a href="#">S62.131A</a> | Displaced fracture of capitate [os magnum] bone, right wrist, initial encounter for closed fracture               |
|            |               | <a href="#">S62.132A</a> | Displaced fracture of capitate [os magnum] bone, left wrist, initial encounter for closed fracture                |
|            |               | <a href="#">S62.133A</a> | Displaced fracture of capitate [os magnum] bone, unspecified wrist, initial encounter for closed fracture         |
|            |               | <a href="#">S62.134A</a> | Nondisplaced fracture of capitate [os magnum] bone, right wrist, initial encounter for closed fracture            |
|            |               | <a href="#">S62.135A</a> | Nondisplaced fracture of capitate [os magnum] bone, left wrist, initial encounter for closed fracture             |
|            |               | <a href="#">S62.136A</a> | Nondisplaced fracture of capitate [os magnum] bone, unspecified wrist, initial encounter for closed fracture      |
|            |               | <a href="#">S62.141A</a> | Displaced fracture of body of hamate [unciform] bone, right wrist, initial encounter for closed fracture          |
|            |               | <a href="#">S62.142A</a> | Displaced fracture of body of hamate [unciform] bone, left wrist, initial encounter for closed fracture           |
|            |               | <a href="#">S62.143A</a> | Displaced fracture of body of hamate [unciform] bone, unspecified wrist, initial encounter for closed fracture    |
|            |               | <a href="#">S62.144A</a> | Nondisplaced fracture of body of hamate [unciform] bone, right wrist, initial encounter for closed fracture       |
|            |               | <a href="#">S62.145A</a> | Nondisplaced fracture of body of hamate [unciform] bone, left wrist, initial encounter for closed fracture        |
|            |               | <a href="#">S62.146A</a> | Nondisplaced fracture of body of hamate [unciform] bone, unspecified wrist, initial encounter for closed fracture |
|            |               | <a href="#">S62.151A</a> | Displaced fracture of hook process of hamate [unciform] bone, right wrist, initial encounter for closed fracture  |

(continued)

**Table 2-4. Preliminary List of Conditions for Defining Potentially Preventable Hospital Readmissions for Within-PAC Stay with ICD-10 Codes (continued)**

| Conditions | Subconditions | ICD-10-CM                | ICD-10 Description  |
|------------|---------------|--------------------------|---|
|            |               | <a href="#">S62.152A</a> | Displaced fracture of hook process of hamate [unciform] bone, left wrist, initial encounter for closed fracture           |
|            |               | <a href="#">S62.153A</a> | Displaced fracture of hook process of hamate [unciform] bone, unspecified wrist, initial encounter for closed fracture    |
|            |               | <a href="#">S62.154A</a> | Nondisplaced fracture of hook process of hamate [unciform] bone, right wrist, initial encounter for closed fracture       |
|            |               | <a href="#">S62.155A</a> | Nondisplaced fracture of hook process of hamate [unciform] bone, left wrist, initial encounter for closed fracture        |
|            |               | <a href="#">S62.156A</a> | Nondisplaced fracture of hook process of hamate [unciform] bone, unspecified wrist, initial encounter for closed fracture |
|            |               | <a href="#">S62.161A</a> | Displaced fracture of pisiform, right wrist, initial encounter for closed fracture  |
|            |               | <a href="#">S62.162A</a> | Displaced fracture of pisiform, left wrist, initial encounter for closed fracture   |
|            |               | <a href="#">S62.163A</a> | Displaced fracture of pisiform, unspecified wrist, initial encounter for closed fracture                                  |
|            |               | <a href="#">S62.164A</a> | Nondisplaced fracture of pisiform, right wrist, initial encounter for closed fracture                                     |
|            |               | <a href="#">S62.165A</a> | Nondisplaced fracture of pisiform, left wrist, initial encounter for closed fracture                                      |
|            |               | <a href="#">S62.166A</a> | Nondisplaced fracture of pisiform, unspecified wrist, initial encounter for closed fracture                               |
|            |               | <a href="#">S62.171A</a> | Displaced fracture of trapezium [larger multangular], right wrist, initial encounter for closed fracture                  |
|            |               | <a href="#">S62.172A</a> | Displaced fracture of trapezium [larger multangular], left wrist, initial encounter for closed fracture                   |

(continued)

**Table 2-4. Preliminary List of Conditions for Defining Potentially Preventable Hospital Readmissions for Within-PAC Stay with ICD-10 Codes (continued)**

| Conditions | Subconditions                  | ICD-10-CM                | ICD-10 Description   |
|------------|--------------------------------|--------------------------|--|
|            |                                | <a href="#">S62.173A</a> | Displaced fracture of trapezium [larger multangular], unspecified wrist, initial encounter for closed fracture     |
|            |                                | <a href="#">S62.174A</a> | Nondisplaced fracture of trapezium [larger multangular], right wrist, initial encounter for closed fracture        |
|            |                                | <a href="#">S62.175A</a> | Nondisplaced fracture of trapezium [larger multangular], left wrist, initial encounter for closed fracture         |
|            |                                | <a href="#">S62.176A</a> | Nondisplaced fracture of trapezium [larger multangular], unspecified wrist, initial encounter for closed fracture  |
|            |                                | <a href="#">S62.181A</a> | Displaced fracture of trapezoid [smaller multangular], right wrist, initial encounter for closed fracture          |
|            |                                | <a href="#">S62.182A</a> | Displaced fracture of trapezoid [smaller multangular], left wrist, initial encounter for closed fracture           |
|            |                                | <a href="#">S62.183A</a> | Displaced fracture of trapezoid [smaller multangular], unspecified wrist, initial encounter for closed fracture    |
|            |                                | <a href="#">S62.184A</a> | Nondisplaced fracture of trapezoid [smaller multangular], right wrist, initial encounter for closed fracture       |
|            |                                | <a href="#">S62.185A</a> | Nondisplaced fracture of trapezoid [smaller multangular], left wrist, initial encounter for closed fracture        |
|            |                                | <a href="#">S62.186A</a> | Nondisplaced fracture of trapezoid [smaller multangular], unspecified wrist, initial encounter for closed fracture |
|            |                                | <a href="#">S62.90XA</a> | Unspecified fracture of unspecified wrist and hand, initial encounter for closed fracture                          |
|            |                                | <a href="#">S62.91XA</a> | Unspecified fracture of right wrist and hand, initial encounter for closed fracture                                |
|            |                                | <a href="#">S62.92XA</a> | Unspecified fracture of left wrist and hand, initial encounter for closed fracture                                 |
|            | Open fractures of carpal bones | <a href="#">S62.001B</a> | Unspecified fracture of navicular [scaphoid] bone of right wrist, initial encounter for open fracture              |

(continued)

**Table 2-4. Preliminary List of Conditions for Defining Potentially Preventable Hospital Readmissions for Within-PAC Stay with ICD-10 Codes (continued)**

| Conditions | Subconditions | ICD-10-CM                | ICD-10 Description  |
|------------|---------------|--------------------------|---|
|            |               | <a href="#">S62.002B</a> | Unspecified fracture of navicular [scaphoid] bone of left wrist, initial encounter for open fracture                        |
|            |               | <a href="#">S62.009B</a> | Unspecified fracture of navicular [scaphoid] bone of unspecified wrist, initial encounter for open fracture                 |
|            |               | <a href="#">S62.011B</a> | Displaced fracture of distal pole of navicular [scaphoid] bone of right wrist, initial encounter for open fracture          |
|            |               | <a href="#">S62.012B</a> | Displaced fracture of distal pole of navicular [scaphoid] bone of left wrist, initial encounter for open fracture           |
|            |               | <a href="#">S62.013B</a> | Displaced fracture of distal pole of navicular [scaphoid] bone of unspecified wrist, initial encounter for open fracture    |
|            |               | <a href="#">S62.014B</a> | Nondisplaced fracture of distal pole of navicular [scaphoid] bone of right wrist, initial encounter for open fracture       |
|            |               | <a href="#">S62.015B</a> | Nondisplaced fracture of distal pole of navicular [scaphoid] bone of left wrist, initial encounter for open fracture        |
|            |               | <a href="#">S62.016B</a> | Nondisplaced fracture of distal pole of navicular [scaphoid] bone of unspecified wrist, initial encounter for open fracture |
|            |               | <a href="#">S62.021B</a> | Displaced fracture of middle third of navicular [scaphoid] bone of right wrist, initial encounter for open fracture         |
|            |               | <a href="#">S62.022B</a> | Displaced fracture of middle third of navicular [scaphoid] bone of left wrist, initial encounter for open fracture          |
|            |               | <a href="#">S62.023B</a> | Displaced fracture of middle third of navicular [scaphoid] bone of unspecified wrist, initial encounter for open fracture   |
|            |               | <a href="#">S62.024B</a> | Nondisplaced fracture of middle third of navicular [scaphoid] bone of right wrist, initial encounter for open fracture      |

(continued)

**Table 2-4. Preliminary List of Conditions for Defining Potentially Preventable Hospital Readmissions for Within-PAC Stay with ICD-10 Codes (continued)**

| Conditions | Subconditions | ICD-10-CM                | ICD-10 Description   |
|------------|---------------|--------------------------|--|
|            |               | <a href="#">S62.025B</a> | Nondisplaced fracture of middle third of navicular [scaphoid] bone of left wrist, initial encounter for open fracture          |
|            |               | <a href="#">S62.026B</a> | Nondisplaced fracture of middle third of navicular [scaphoid] bone of unspecified wrist, initial encounter for open fracture   |
|            |               | <a href="#">S62.031B</a> | Displaced fracture of proximal third of navicular [scaphoid] bone of right wrist, initial encounter for open fracture          |
|            |               | <a href="#">S62.032B</a> | Displaced fracture of proximal third of navicular [scaphoid] bone of left wrist, initial encounter for open fracture           |
|            |               | <a href="#">S62.033B</a> | Displaced fracture of proximal third of navicular [scaphoid] bone of unspecified wrist, initial encounter for open fracture    |
|            |               | <a href="#">S62.034B</a> | Nondisplaced fracture of proximal third of navicular [scaphoid] bone of right wrist, initial encounter for open fracture       |
|            |               | <a href="#">S62.035B</a> | Nondisplaced fracture of proximal third of navicular [scaphoid] bone of left wrist, initial encounter for open fracture        |
|            |               | <a href="#">S62.036B</a> | Nondisplaced fracture of proximal third of navicular [scaphoid] bone of unspecified wrist, initial encounter for open fracture |
|            |               | <a href="#">S62.101B</a> | Fracture of unspecified carpal bone, right wrist, initial encounter for open fracture  |
|            |               | <a href="#">S62.102B</a> | Fracture of unspecified carpal bone, left wrist, initial encounter for open fracture   |
|            |               | <a href="#">S62.109B</a> | Fracture of unspecified carpal bone, unspecified wrist, initial encounter for open fracture                                    |

(continued)

**Table 2-4. Preliminary List of Conditions for Defining Potentially Preventable Hospital Readmissions for Within-PAC Stay with ICD-10 Codes (continued)**

| Conditions | Subconditions | ICD-10-CM                | ICD-10 Description   |
|------------|---------------|--------------------------|--|
|            |               | <a href="#">S62.111B</a> | Displaced fracture of triquetrum [cuneiform] bone, right wrist, initial encounter for open fracture          |
|            |               | <a href="#">S62.112B</a> | Displaced fracture of triquetrum [cuneiform] bone, left wrist, initial encounter for open fracture           |
|            |               | <a href="#">S62.113B</a> | Displaced fracture of triquetrum [cuneiform] bone, unspecified wrist, initial encounter for open fracture    |
|            |               | <a href="#">S62.114B</a> | Nondisplaced fracture of triquetrum [cuneiform] bone, right wrist, initial encounter for open fracture       |
|            |               | <a href="#">S62.115B</a> | Nondisplaced fracture of triquetrum [cuneiform] bone, left wrist, initial encounter for open fracture        |
|            |               | <a href="#">S62.116B</a> | Nondisplaced fracture of triquetrum [cuneiform] bone, unspecified wrist, initial encounter for open fracture |
|            |               | <a href="#">S62.121B</a> | Displaced fracture of lunate [semilunar], right wrist, initial encounter for open fracture                   |
|            |               | <a href="#">S62.122B</a> | Displaced fracture of lunate [semilunar], left wrist, initial encounter for open fracture                    |
|            |               | <a href="#">S62.123B</a> | Displaced fracture of lunate [semilunar], unspecified wrist, initial encounter for open fracture             |
|            |               | <a href="#">S62.124B</a> | Nondisplaced fracture of lunate [semilunar], right wrist, initial encounter for open fracture                |
|            |               | <a href="#">S62.125B</a> | Nondisplaced fracture of lunate [semilunar], left wrist, initial encounter for open fracture                 |
|            |               | <a href="#">S62.126B</a> | Nondisplaced fracture of lunate [semilunar], unspecified wrist, initial encounter for open fracture          |
|            |               | <a href="#">S62.131B</a> | Displaced fracture of capitate [os magnum] bone, right wrist, initial encounter for open fracture            |
|            |               | <a href="#">S62.132B</a> | Displaced fracture of capitate [os magnum] bone, left wrist, initial encounter for open fracture             |

(continued)



**Table 2-4. Preliminary List of Conditions for Defining Potentially Preventable Hospital Readmissions for Within-PAC Stay with ICD-10 Codes (continued)**

| Conditions | Subconditions | ICD-10-CM                | ICD-10 Description   |
|------------|---------------|--------------------------|--|
|            |               | <a href="#">S62.133B</a> | Displaced fracture of capitate [os magnum] bone, unspecified wrist, initial encounter for open fracture              |
|            |               | <a href="#">S62.134B</a> | Nondisplaced fracture of capitate [os magnum] bone, right wrist, initial encounter for open fracture                 |
|            |               | <a href="#">S62.135B</a> | Nondisplaced fracture of capitate [os magnum] bone, left wrist, initial encounter for open fracture                  |
|            |               | <a href="#">S62.136B</a> | Nondisplaced fracture of capitate [os magnum] bone, unspecified wrist, initial encounter for open fracture           |
|            |               | <a href="#">S62.141B</a> | Displaced fracture of body of hamate [unciform] bone, right wrist, initial encounter for open fracture               |
|            |               | <a href="#">S62.142B</a> | Displaced fracture of body of hamate [unciform] bone, left wrist, initial encounter for open fracture                |
|            |               | <a href="#">S62.143B</a> | Displaced fracture of body of hamate [unciform] bone, unspecified wrist, initial encounter for open fracture         |
|            |               | <a href="#">S62.144B</a> | Nondisplaced fracture of body of hamate [unciform] bone, right wrist, initial encounter for open fracture            |
|            |               | <a href="#">S62.145B</a> | Nondisplaced fracture of body of hamate [unciform] bone, left wrist, initial encounter for open fracture             |
|            |               | <a href="#">S62.146B</a> | Nondisplaced fracture of body of hamate [unciform] bone, unspecified wrist, initial encounter for open fracture      |
|            |               | <a href="#">S62.151B</a> | Displaced fracture of hook process of hamate [unciform] bone, right wrist, initial encounter for open fracture       |
|            |               | <a href="#">S62.152B</a> | Displaced fracture of hook process of hamate [unciform] bone, left wrist, initial encounter for open fracture        |
|            |               | <a href="#">S62.153B</a> | Displaced fracture of hook process of hamate [unciform] bone, unspecified wrist, initial encounter for open fracture |

(continued)

**Table 2-4. Preliminary List of Conditions for Defining Potentially Preventable Hospital Readmissions for Within-PAC Stay with ICD-10 Codes (continued)**

| Conditions | Subconditions | ICD-10-CM                | ICD-10 Description  |
|------------|---------------|--------------------------|---|
|            |               | <a href="#">S62.154B</a> | Nondisplaced fracture of hook process of hamate [unciform] bone, right wrist, initial encounter for open fracture       |
|            |               | <a href="#">S62.155B</a> | Nondisplaced fracture of hook process of hamate [unciform] bone, left wrist, initial encounter for open fracture        |
|            |               | <a href="#">S62.156B</a> | Nondisplaced fracture of hook process of hamate [unciform] bone, unspecified wrist, initial encounter for open fracture |
|            |               | <a href="#">S62.161B</a> | Displaced fracture of pisiform, right wrist, initial encounter for open fracture  |
|            |               | <a href="#">S62.162B</a> | Displaced fracture of pisiform, left wrist, initial encounter for open fracture   |
|            |               | <a href="#">S62.163B</a> | Displaced fracture of pisiform, unspecified wrist, initial encounter for open fracture                                  |
|            |               | <a href="#">S62.164B</a> | Nondisplaced fracture of pisiform, right wrist, initial encounter for open fracture                                     |
|            |               | <a href="#">S62.165B</a> | Nondisplaced fracture of pisiform, left wrist, initial encounter for open fracture                                      |
|            |               | <a href="#">S62.166B</a> | Nondisplaced fracture of pisiform, unspecified wrist, initial encounter for open fracture                               |
|            |               | <a href="#">S62.171B</a> | Displaced fracture of trapezium [larger multangular], right wrist, initial encounter for open fracture                  |
|            |               | <a href="#">S62.172B</a> | Displaced fracture of trapezium [larger multangular], left wrist, initial encounter for open fracture                   |
|            |               | <a href="#">S62.173B</a> | Displaced fracture of trapezium [larger multangular], unspecified wrist, initial encounter for open fracture            |
|            |               | <a href="#">S62.174B</a> | Nondisplaced fracture of trapezium [larger multangular], right wrist, initial encounter for open fracture               |

(continued)

**Table 2-4. Preliminary List of Conditions for Defining Potentially Preventable Hospital Readmissions for Within-PAC Stay with ICD-10 Codes (continued)**

| Conditions | Subconditions                        | ICD-10-CM                | ICD-10 Description   |
|------------|--------------------------------------|--------------------------|--|
|            |                                      | <a href="#">S62.175B</a> | Nondisplaced fracture of trapezium [larger multangular], left wrist, initial encounter for open fracture         |
|            |                                      | <a href="#">S62.176B</a> | Nondisplaced fracture of trapezium [larger multangular], unspecified wrist, initial encounter for open fracture  |
|            |                                      | <a href="#">S62.181B</a> | Displaced fracture of trapezoid [smaller multangular], right wrist, initial encounter for open fracture          |
|            |                                      | <a href="#">S62.182B</a> | Displaced fracture of trapezoid [smaller multangular], left wrist, initial encounter for open fracture           |
|            |                                      | <a href="#">S62.183B</a> | Displaced fracture of trapezoid [smaller multangular], unspecified wrist, initial encounter for open fracture    |
|            |                                      | <a href="#">S62.184B</a> | Nondisplaced fracture of trapezoid [smaller multangular], right wrist, initial encounter for open fracture       |
|            |                                      | <a href="#">S62.185B</a> | Nondisplaced fracture of trapezoid [smaller multangular], left wrist, initial encounter for open fracture        |
|            |                                      | <a href="#">S62.186B</a> | Nondisplaced fracture of trapezoid [smaller multangular], unspecified wrist, initial encounter for open fracture |
|            |                                      | <a href="#">S62.90XB</a> | Unspecified fracture of unspecified wrist and hand, initial encounter for open fracture                          |
|            |                                      | <a href="#">S62.91XB</a> | Unspecified fracture of right wrist and hand, initial encounter for open fracture                                |
|            |                                      | <a href="#">S62.92XB</a> | Unspecified fracture of left wrist and hand, initial encounter for open fracture                                 |
|            | Closed fractures of metacarpal bones | <a href="#">S62.201A</a> | Unspecified fracture of first metacarpal bone, right hand, initial encounter for closed fracture                 |
|            |                                      | <a href="#">S62.202A</a> | Unspecified fracture of first metacarpal bone, left hand, initial encounter for closed fracture                  |
|            |                                      | <a href="#">S62.209A</a> | Unspecified fracture of first metacarpal bone, unspecified hand, initial encounter for closed fracture           |

(continued)

**Table 2-4. Preliminary List of Conditions for Defining Potentially Preventable Hospital Readmissions for Within-PAC Stay with ICD-10 Codes (continued)**

| Conditions | Subconditions | ICD-10-CM                | ICD-10 Description  |
|------------|---------------|--------------------------|---|
|            |               | <a href="#">S62.231A</a> | Other displaced fracture of base of first metacarpal bone, right hand, initial encounter for closed fracture          |
|            |               | <a href="#">S62.232A</a> | Other displaced fracture of base of first metacarpal bone, left hand, initial encounter for closed fracture           |
|            |               | <a href="#">S62.233A</a> | Other displaced fracture of base of first metacarpal bone, unspecified hand, initial encounter for closed fracture    |
|            |               | <a href="#">S62.234A</a> | Other nondisplaced fracture of base of first metacarpal bone, right hand, initial encounter for closed fracture       |
|            |               | <a href="#">S62.235A</a> | Other nondisplaced fracture of base of first metacarpal bone, left hand, initial encounter for closed fracture        |
|            |               | <a href="#">S62.236A</a> | Other nondisplaced fracture of base of first metacarpal bone, unspecified hand, initial encounter for closed fracture |
|            |               | <a href="#">S62.241A</a> | Displaced fracture of shaft of first metacarpal bone, right hand, initial encounter for closed fracture               |
|            |               | <a href="#">S62.242A</a> | Displaced fracture of shaft of first metacarpal bone, left hand, initial encounter for closed fracture                |
|            |               | <a href="#">S62.243A</a> | Displaced fracture of shaft of first metacarpal bone, unspecified hand, initial encounter for closed fracture         |
|            |               | <a href="#">S62.244A</a> | Nondisplaced fracture of shaft of first metacarpal bone, right hand, initial encounter for closed fracture            |
|            |               | <a href="#">S62.245A</a> | Nondisplaced fracture of shaft of first metacarpal bone, left hand, initial encounter for closed fracture             |
|            |               | <a href="#">S62.246A</a> | Nondisplaced fracture of shaft of first metacarpal bone, unspecified hand, initial encounter for closed fracture      |
|            |               | <a href="#">S62.251A</a> | Displaced fracture of neck of first metacarpal bone, right hand, initial encounter for closed fracture                |
|            |               | <a href="#">S62.252A</a> | Displaced fracture of neck of first metacarpal bone, left hand, initial encounter for closed fracture                 |

(continued)

**Table 2-4. Preliminary List of Conditions for Defining Potentially Preventable Hospital Readmissions for Within-PAC Stay with ICD-10 Codes (continued)**

| Conditions | Subconditions | ICD-10-CM                | ICD-10 Description  |
|------------|---------------|--------------------------|---|
|            |               | <a href="#">S62.253A</a> | Displaced fracture of neck of first metacarpal bone, unspecified hand, initial encounter for closed fracture    |
|            |               | <a href="#">S62.254A</a> | Nondisplaced fracture of neck of first metacarpal bone, right hand, initial encounter for closed fracture       |
|            |               | <a href="#">S62.255A</a> | Nondisplaced fracture of neck of first metacarpal bone, left hand, initial encounter for closed fracture        |
|            |               | <a href="#">S62.256A</a> | Nondisplaced fracture of neck of first metacarpal bone, unspecified hand, initial encounter for closed fracture |
|            |               | <a href="#">S62.291A</a> | Other fracture of first metacarpal bone, right hand, initial encounter for closed fracture                      |
|            |               | <a href="#">S62.292A</a> | Other fracture of first metacarpal bone, left hand, initial encounter for closed fracture                       |
|            |               | <a href="#">S62.299A</a> | Other fracture of first metacarpal bone, unspecified hand, initial encounter for closed fracture                |
|            |               | <a href="#">S62.300A</a> | Unspecified fracture of second metacarpal bone, right hand, initial encounter for closed fracture               |
|            |               | <a href="#">S62.301A</a> | Unspecified fracture of second metacarpal bone, left hand, initial encounter for closed fracture                |
|            |               | <a href="#">S62.302A</a> | Unspecified fracture of third metacarpal bone, right hand, initial encounter for closed fracture                |
|            |               | <a href="#">S62.303A</a> | Unspecified fracture of third metacarpal bone, left hand, initial encounter for closed fracture                 |
|            |               | <a href="#">S62.304A</a> | Unspecified fracture of fourth metacarpal bone, right hand, initial encounter for closed fracture               |
|            |               | <a href="#">S62.305A</a> | Unspecified fracture of fourth metacarpal bone, left hand, initial encounter for closed fracture                |
|            |               | <a href="#">S62.306A</a> | Unspecified fracture of fifth metacarpal bone, right hand, initial encounter for closed fracture                |

(continued)

**Table 2-4. Preliminary List of Conditions for Defining Potentially Preventable Hospital Readmissions for Within-PAC Stay with ICD-10 Codes (continued)**

| Conditions | Subconditions | ICD-10-CM                | ICD-10 Description   |
|------------|---------------|--------------------------|--|
|            |               | <a href="#">S62.307A</a> | Unspecified fracture of fifth metacarpal bone, left hand, initial encounter for closed fracture          |
|            |               | <a href="#">S62.308A</a> | Unspecified fracture of other metacarpal bone, initial encounter for closed fracture                     |
|            |               | <a href="#">S62.309A</a> | Unspecified fracture of unspecified metacarpal bone, initial encounter for closed fracture               |
|            |               | <a href="#">S62.310A</a> | Displaced fracture of base of second metacarpal bone, right hand, initial encounter for closed fracture  |
|            |               | <a href="#">S62.311A</a> | Displaced fracture of base of second metacarpal bone, left hand, initial encounter for closed fracture   |
|            |               | <a href="#">S62.312A</a> | Displaced fracture of base of third metacarpal bone, right hand, initial encounter for closed fracture   |
|            |               | <a href="#">S62.313A</a> | Displaced fracture of base of third metacarpal bone, left hand, initial encounter for closed fracture    |
|            |               | <a href="#">S62.314A</a> | Displaced fracture of base of fourth metacarpal bone, right hand, initial encounter for closed fracture  |
|            |               | <a href="#">S62.315A</a> | Displaced fracture of base of fourth metacarpal bone, left hand, initial encounter for closed fracture   |
|            |               | <a href="#">S62.316A</a> | Displaced fracture of base of fifth metacarpal bone, right hand, initial encounter for closed fracture   |
|            |               | <a href="#">S62.317A</a> | Displaced fracture of base of fifth metacarpal bone, left hand, initial encounter for closed fracture    |
|            |               | <a href="#">S62.318A</a> | Displaced fracture of base of other metacarpal bone, initial encounter for closed fracture               |
|            |               | <a href="#">S62.319A</a> | Displaced fracture of base of unspecified metacarpal bone, initial encounter for closed fracture         |
|            |               | <a href="#">S62.320A</a> | Displaced fracture of shaft of second metacarpal bone, right hand, initial encounter for closed fracture |

(continued)

**Table 2-4. Preliminary List of Conditions for Defining Potentially Preventable Hospital Readmissions for Within-PAC Stay with ICD-10 Codes (continued)**

| Conditions | Subconditions | ICD-10-CM                | ICD-10 Description   |
|------------|---------------|--------------------------|--|
|            |               | <a href="#">S62.321A</a> | Displaced fracture of shaft of second metacarpal bone, left hand, initial encounter for closed fracture  |
|            |               | <a href="#">S62.322A</a> | Displaced fracture of shaft of third metacarpal bone, right hand, initial encounter for closed fracture  |
|            |               | <a href="#">S62.323A</a> | Displaced fracture of shaft of third metacarpal bone, left hand, initial encounter for closed fracture   |
|            |               | <a href="#">S62.324A</a> | Displaced fracture of shaft of fourth metacarpal bone, right hand, initial encounter for closed fracture |
|            |               | <a href="#">S62.325A</a> | Displaced fracture of shaft of fourth metacarpal bone, left hand, initial encounter for closed fracture  |
|            |               | <a href="#">S62.326A</a> | Displaced fracture of shaft of fifth metacarpal bone, right hand, initial encounter for closed fracture  |
|            |               | <a href="#">S62.327A</a> | Displaced fracture of shaft of fifth metacarpal bone, left hand, initial encounter for closed fracture   |
|            |               | <a href="#">S62.328A</a> | Displaced fracture of shaft of other metacarpal bone, initial encounter for closed fracture              |
|            |               | <a href="#">S62.329A</a> | Displaced fracture of shaft of unspecified metacarpal bone, initial encounter for closed fracture        |
|            |               | <a href="#">S62.330A</a> | Displaced fracture of neck of second metacarpal bone, right hand, initial encounter for closed fracture  |
|            |               | <a href="#">S62.331A</a> | Displaced fracture of neck of second metacarpal bone, left hand, initial encounter for closed fracture   |
|            |               | <a href="#">S62.332A</a> | Displaced fracture of neck of third metacarpal bone, right hand, initial encounter for closed fracture   |
|            |               | <a href="#">S62.333A</a> | Displaced fracture of neck of third metacarpal bone, left hand, initial encounter for closed fracture    |
|            |               | <a href="#">S62.334A</a> | Displaced fracture of neck of fourth metacarpal bone, right hand, initial encounter for closed fracture  |

(continued)

**Table 2-4. Preliminary List of Conditions for Defining Potentially Preventable Hospital Readmissions for Within-PAC Stay with ICD-10 Codes (continued)**

| Conditions | Subconditions | ICD-10-CM                | ICD-10 Description   |
|------------|---------------|--------------------------|--|
|            |               | <a href="#">S62.335A</a> | Displaced fracture of neck of fourth metacarpal bone, left hand, initial encounter for closed fracture     |
|            |               | <a href="#">S62.336A</a> | Displaced fracture of neck of fifth metacarpal bone, right hand, initial encounter for closed fracture     |
|            |               | <a href="#">S62.337A</a> | Displaced fracture of neck of fifth metacarpal bone, left hand, initial encounter for closed fracture      |
|            |               | <a href="#">S62.338A</a> | Displaced fracture of neck of other metacarpal bone, initial encounter for closed fracture                 |
|            |               | <a href="#">S62.339A</a> | Displaced fracture of neck of unspecified metacarpal bone, initial encounter for closed fracture           |
|            |               | <a href="#">S62.340A</a> | Nondisplaced fracture of base of second metacarpal bone, right hand, initial encounter for closed fracture |
|            |               | <a href="#">S62.341A</a> | Nondisplaced fracture of base of second metacarpal bone, left hand, initial encounter for closed fracture  |
|            |               | <a href="#">S62.342A</a> | Nondisplaced fracture of base of third metacarpal bone, right hand, initial encounter for closed fracture  |
|            |               | <a href="#">S62.343A</a> | Nondisplaced fracture of base of third metacarpal bone, left hand, initial encounter for closed fracture   |
|            |               | <a href="#">S62.344A</a> | Nondisplaced fracture of base of fourth metacarpal bone, right hand, initial encounter for closed fracture |
|            |               | <a href="#">S62.345A</a> | Nondisplaced fracture of base of fourth metacarpal bone, left hand, initial encounter for closed fracture  |
|            |               | <a href="#">S62.346A</a> | Nondisplaced fracture of base of fifth metacarpal bone, right hand, initial encounter for closed fracture  |
|            |               | <a href="#">S62.347A</a> | Nondisplaced fracture of base of fifth metacarpal bone, left hand, initial encounter for closed fracture   |
|            |               | <a href="#">S62.348A</a> | Nondisplaced fracture of base of other metacarpal bone, initial encounter for closed fracture              |

(continued)



**Table 2-4. Preliminary List of Conditions for Defining Potentially Preventable Hospital Readmissions for Within-PAC Stay with ICD-10 Codes (continued)**

| Conditions | Subconditions | ICD-10-CM                | ICD-10 Description  |
|------------|---------------|--------------------------|---|
|            |               | <a href="#">S62.349A</a> | Nondisplaced fracture of base of unspecified metacarpal bone, initial encounter for closed fracture         |
|            |               | <a href="#">S62.350A</a> | Nondisplaced fracture of shaft of second metacarpal bone, right hand, initial encounter for closed fracture |
|            |               | <a href="#">S62.351A</a> | Nondisplaced fracture of shaft of second metacarpal bone, left hand, initial encounter for closed fracture  |
|            |               | <a href="#">S62.352A</a> | Nondisplaced fracture of shaft of third metacarpal bone, right hand, initial encounter for closed fracture  |
|            |               | <a href="#">S62.353A</a> | Nondisplaced fracture of shaft of third metacarpal bone, left hand, initial encounter for closed fracture   |
|            |               | <a href="#">S62.354A</a> | Nondisplaced fracture of shaft of fourth metacarpal bone, right hand, initial encounter for closed fracture |
|            |               | <a href="#">S62.355A</a> | Nondisplaced fracture of shaft of fourth metacarpal bone, left hand, initial encounter for closed fracture  |
|            |               | <a href="#">S62.356A</a> | Nondisplaced fracture of shaft of fifth metacarpal bone, right hand, initial encounter for closed fracture  |
|            |               | <a href="#">S62.357A</a> | Nondisplaced fracture of shaft of fifth metacarpal bone, left hand, initial encounter for closed fracture   |
|            |               | <a href="#">S62.358A</a> | Nondisplaced fracture of shaft of other metacarpal bone, initial encounter for closed fracture              |
|            |               | <a href="#">S62.359A</a> | Nondisplaced fracture of shaft of unspecified metacarpal bone, initial encounter for closed fracture        |
|            |               | <a href="#">S62.360A</a> | Nondisplaced fracture of neck of second metacarpal bone, right hand, initial encounter for closed fracture  |
|            |               | <a href="#">S62.361A</a> | Nondisplaced fracture of neck of second metacarpal bone, left hand, initial encounter for closed fracture   |
|            |               | <a href="#">S62.362A</a> | Nondisplaced fracture of neck of third metacarpal bone, right hand, initial encounter for closed fracture   |

(continued)

**Table 2-4. Preliminary List of Conditions for Defining Potentially Preventable Hospital Readmissions for Within-PAC Stay with ICD-10 Codes (continued)**

| Conditions | Subconditions | ICD-10-CM                | ICD-10 Description   |
|------------|---------------|--------------------------|--|
|            |               | <a href="#">S62.363A</a> | Nondisplaced fracture of neck of third metacarpal bone, left hand, initial encounter for closed fracture   |
|            |               | <a href="#">S62.364A</a> | Nondisplaced fracture of neck of fourth metacarpal bone, right hand, initial encounter for closed fracture |
|            |               | <a href="#">S62.365A</a> | Nondisplaced fracture of neck of fourth metacarpal bone, left hand, initial encounter for closed fracture  |
|            |               | <a href="#">S62.366A</a> | Nondisplaced fracture of neck of fifth metacarpal bone, right hand, initial encounter for closed fracture  |
|            |               | <a href="#">S62.367A</a> | Nondisplaced fracture of neck of fifth metacarpal bone, left hand, initial encounter for closed fracture   |
|            |               | <a href="#">S62.368A</a> | Nondisplaced fracture of neck of other metacarpal bone, initial encounter for closed fracture              |
|            |               | <a href="#">S62.369A</a> | Nondisplaced fracture of neck of unspecified metacarpal bone, initial encounter for closed fracture        |
|            |               | <a href="#">S62.390A</a> | Other fracture of second metacarpal bone, right hand, initial encounter for closed fracture                |
|            |               | <a href="#">S62.391A</a> | Other fracture of second metacarpal bone, left hand, initial encounter for closed fracture                 |
|            |               | <a href="#">S62.392A</a> | Other fracture of third metacarpal bone, right hand, initial encounter for closed fracture                 |
|            |               | <a href="#">S62.393A</a> | Other fracture of third metacarpal bone, left hand, initial encounter for closed fracture                  |
|            |               | <a href="#">S62.394A</a> | Other fracture of fourth metacarpal bone, right hand, initial encounter for closed fracture                |
|            |               | <a href="#">S62.395A</a> | Other fracture of fourth metacarpal bone, left hand, initial encounter for closed fracture                 |
|            |               | <a href="#">S62.396A</a> | Other fracture of fifth metacarpal bone, right hand, initial encounter for closed fracture                 |

(continued)

**Table 2-4. Preliminary List of Conditions for Defining Potentially Preventable Hospital Readmissions for Within-PAC Stay with ICD-10 Codes (continued)**

| Conditions | Subconditions                     | ICD-10-CM                | ICD-10 Description  |
|------------|-----------------------------------|--------------------------|---|
|            |                                   | <a href="#">S62.397A</a> | Other fracture of fifth metacarpal bone, left hand, initial encounter for closed fracture                           |
|            |                                   | <a href="#">S62.398A</a> | Other fracture of other metacarpal bone, initial encounter for closed fracture                                      |
|            |                                   | <a href="#">S62.399A</a> | Other fracture of unspecified metacarpal bone, initial encounter for closed fracture                                |
|            | Open fracture of metacarpal bones | <a href="#">S62.201B</a> | Unspecified fracture of first metacarpal bone, right hand, initial encounter for open fracture                      |
|            |                                   | <a href="#">S62.202B</a> | Unspecified fracture of first metacarpal bone, left hand, initial encounter for open fracture                       |
|            |                                   | <a href="#">S62.209B</a> | Unspecified fracture of first metacarpal bone, unspecified hand, initial encounter for open fracture                |
|            |                                   | <a href="#">S62.231B</a> | Other displaced fracture of base of first metacarpal bone, right hand, initial encounter for open fracture          |
|            |                                   | <a href="#">S62.232B</a> | Other displaced fracture of base of first metacarpal bone, left hand, initial encounter for open fracture           |
|            |                                   | <a href="#">S62.233B</a> | Other displaced fracture of base of first metacarpal bone, unspecified hand, initial encounter for open fracture    |
|            |                                   | <a href="#">S62.234B</a> | Other nondisplaced fracture of base of first metacarpal bone, right hand, initial encounter for open fracture       |
|            |                                   | <a href="#">S62.235B</a> | Other nondisplaced fracture of base of first metacarpal bone, left hand, initial encounter for open fracture        |
|            |                                   | <a href="#">S62.236B</a> | Other nondisplaced fracture of base of first metacarpal bone, unspecified hand, initial encounter for open fracture |
|            |                                   | <a href="#">S62.241B</a> | Displaced fracture of shaft of first metacarpal bone, right hand, initial encounter for open fracture               |
|            |                                   | <a href="#">S62.242B</a> | Displaced fracture of shaft of first metacarpal bone, left hand, initial encounter for open fracture                |

(continued)

**Table 2-4. Preliminary List of Conditions for Defining Potentially Preventable Hospital Readmissions for Within-PAC Stay with ICD-10 Codes (continued)**

| Conditions | Subconditions | ICD-10-CM                | ICD-10 Description   |
|------------|---------------|--------------------------|--|
|            |               | <a href="#">S62.243B</a> | Displaced fracture of shaft of first metacarpal bone, unspecified hand, initial encounter for open fracture    |
|            |               | <a href="#">S62.244B</a> | Nondisplaced fracture of shaft of first metacarpal bone, right hand, initial encounter for open fracture       |
|            |               | <a href="#">S62.245B</a> | Nondisplaced fracture of shaft of first metacarpal bone, left hand, initial encounter for open fracture        |
|            |               | <a href="#">S62.246B</a> | Nondisplaced fracture of shaft of first metacarpal bone, unspecified hand, initial encounter for open fracture |
|            |               | <a href="#">S62.251B</a> | Displaced fracture of neck of first metacarpal bone, right hand, initial encounter for open fracture           |
|            |               | <a href="#">S62.252B</a> | Displaced fracture of neck of first metacarpal bone, left hand, initial encounter for open fracture            |
|            |               | <a href="#">S62.253B</a> | Displaced fracture of neck of first metacarpal bone, unspecified hand, initial encounter for open fracture     |
|            |               | <a href="#">S62.254B</a> | Nondisplaced fracture of neck of first metacarpal bone, right hand, initial encounter for open fracture        |
|            |               | <a href="#">S62.255B</a> | Nondisplaced fracture of neck of first metacarpal bone, left hand, initial encounter for open fracture         |
|            |               | <a href="#">S62.256B</a> | Nondisplaced fracture of neck of first metacarpal bone, unspecified hand, initial encounter for open fracture  |
|            |               | <a href="#">S62.291B</a> | Other fracture of first metacarpal bone, right hand, initial encounter for open fracture                       |
|            |               | <a href="#">S62.292B</a> | Other fracture of first metacarpal bone, left hand, initial encounter for open fracture                        |
|            |               | <a href="#">S62.299B</a> | Other fracture of first metacarpal bone, unspecified hand, initial encounter for open fracture                 |
|            |               | <a href="#">S62.300B</a> | Unspecified fracture of second metacarpal bone, right hand, initial encounter for open fracture                |

(continued)

**Table 2-4. Preliminary List of Conditions for Defining Potentially Preventable Hospital Readmissions for Within-PAC Stay with ICD-10 Codes (continued)**

| Conditions | Subconditions | ICD-10-CM                | ICD-10 Description  |
|------------|---------------|--------------------------|---|
|            |               | <a href="#">S62.301B</a> | Unspecified fracture of second metacarpal bone, left hand, initial encounter for open fracture        |
|            |               | <a href="#">S62.302B</a> | Unspecified fracture of third metacarpal bone, right hand, initial encounter for open fracture        |
|            |               | <a href="#">S62.303B</a> | Unspecified fracture of third metacarpal bone, left hand, initial encounter for open fracture         |
|            |               | <a href="#">S62.304B</a> | Unspecified fracture of fourth metacarpal bone, right hand, initial encounter for open fracture       |
|            |               | <a href="#">S62.305B</a> | Unspecified fracture of fourth metacarpal bone, left hand, initial encounter for open fracture        |
|            |               | <a href="#">S62.306B</a> | Unspecified fracture of fifth metacarpal bone, right hand, initial encounter for open fracture        |
|            |               | <a href="#">S62.307B</a> | Unspecified fracture of fifth metacarpal bone, left hand, initial encounter for open fracture         |
|            |               | <a href="#">S62.308B</a> | Unspecified fracture of other metacarpal bone, initial encounter for open fracture                    |
|            |               | <a href="#">S62.309B</a> | Unspecified fracture of unspecified metacarpal bone, initial encounter for open fracture              |
|            |               | <a href="#">S62.310B</a> | Displaced fracture of base of second metacarpal bone, right hand, initial encounter for open fracture |
|            |               | <a href="#">S62.311B</a> | Displaced fracture of base of second metacarpal bone. left hand, initial encounter for open fracture  |
|            |               | <a href="#">S62.312B</a> | Displaced fracture of base of third metacarpal bone, right hand, initial encounter for open fracture  |
|            |               | <a href="#">S62.313B</a> | Displaced fracture of base of third metacarpal bone, left hand, initial encounter for open fracture   |
|            |               | <a href="#">S62.314B</a> | Displaced fracture of base of fourth metacarpal bone, right hand, initial encounter for open fracture |

(continued)

**Table 2-4. Preliminary List of Conditions for Defining Potentially Preventable Hospital Readmissions for Within-PAC Stay with ICD-10 Codes (continued)**

| Conditions | Subconditions | ICD-10-CM                | ICD-10 Description   |
|------------|---------------|--------------------------|--|
|            |               | <a href="#">S62.315B</a> | Displaced fracture of base of fourth metacarpal bone, left hand, initial encounter for open fracture   |
|            |               | <a href="#">S62.316B</a> | Displaced fracture of base of fifth metacarpal bone, right hand, initial encounter for open fracture   |
|            |               | <a href="#">S62.317B</a> | Displaced fracture of base of fifth metacarpal bone, left hand, initial encounter for open fracture    |
|            |               | <a href="#">S62.318B</a> | Displaced fracture of base of other metacarpal bone, initial encounter for open fracture               |
|            |               | <a href="#">S62.319B</a> | Displaced fracture of base of unspecified metacarpal bone, initial encounter for open fracture         |
|            |               | <a href="#">S62.320B</a> | Displaced fracture of shaft of second metacarpal bone, right hand, initial encounter for open fracture |
|            |               | <a href="#">S62.321B</a> | Displaced fracture of shaft of second metacarpal bone, left hand, initial encounter for open fracture  |
|            |               | <a href="#">S62.322B</a> | Displaced fracture of shaft of third metacarpal bone, right hand, initial encounter for open fracture  |
|            |               | <a href="#">S62.323B</a> | Displaced fracture of shaft of third metacarpal bone, left hand, initial encounter for open fracture   |
|            |               | <a href="#">S62.324B</a> | Displaced fracture of shaft of fourth metacarpal bone, right hand, initial encounter for open fracture |
|            |               | <a href="#">S62.325B</a> | Displaced fracture of shaft of fourth metacarpal bone, left hand, initial encounter for open fracture  |
|            |               | <a href="#">S62.326B</a> | Displaced fracture of shaft of fifth metacarpal bone, right hand, initial encounter for open fracture  |
|            |               | <a href="#">S62.327B</a> | Displaced fracture of shaft of fifth metacarpal bone, left hand, initial encounter for open fracture   |
|            |               | <a href="#">S62.328B</a> | Displaced fracture of shaft of other metacarpal bone, initial encounter for open fracture              |

(continued)

**Table 2-4. Preliminary List of Conditions for Defining Potentially Preventable Hospital Readmissions for Within-PAC Stay with ICD-10 Codes (continued)**

| Conditions | Subconditions | ICD-10-CM                | ICD-10 Description   |
|------------|---------------|--------------------------|--|
|            |               | <a href="#">S62.329B</a> | Displaced fracture of shaft of unspecified metacarpal bone, initial encounter for open fracture          |
|            |               | <a href="#">S62.330B</a> | Displaced fracture of neck of second metacarpal bone, right hand, initial encounter for open fracture    |
|            |               | <a href="#">S62.331B</a> | Displaced fracture of neck of second metacarpal bone, left hand, initial encounter for open fracture     |
|            |               | <a href="#">S62.332B</a> | Displaced fracture of neck of third metacarpal bone, right hand, initial encounter for open fracture     |
|            |               | <a href="#">S62.333B</a> | Displaced fracture of neck of third metacarpal bone, left hand, initial encounter for open fracture      |
|            |               | <a href="#">S62.334B</a> | Displaced fracture of neck of fourth metacarpal bone, right hand, initial encounter for open fracture    |
|            |               | <a href="#">S62.335B</a> | Displaced fracture of neck of fourth metacarpal bone, left hand, initial encounter for open fracture     |
|            |               | <a href="#">S62.336B</a> | Displaced fracture of neck of fifth metacarpal bone, right hand, initial encounter for open fracture     |
|            |               | <a href="#">S62.337B</a> | Displaced fracture of neck of fifth metacarpal bone, left hand, initial encounter for open fracture      |
|            |               | <a href="#">S62.338B</a> | Displaced fracture of neck of other metacarpal bone, initial encounter for open fracture                 |
|            |               | <a href="#">S62.339B</a> | Displaced fracture of neck of unspecified metacarpal bone, initial encounter for open fracture           |
|            |               | <a href="#">S62.340B</a> | Nondisplaced fracture of base of second metacarpal bone, right hand, initial encounter for open fracture |
|            |               | <a href="#">S62.341B</a> | Nondisplaced fracture of base of second metacarpal bone, left hand, initial encounter for open fracture  |
|            |               | <a href="#">S62.342B</a> | Nondisplaced fracture of base of third metacarpal bone, right hand, initial encounter for open fracture  |

(continued)

**Table 2-4. Preliminary List of Conditions for Defining Potentially Preventable Hospital Readmissions for Within-PAC Stay with ICD-10 Codes (continued)**

| Conditions | Subconditions | ICD-10-CM                | ICD-10 Description  |
|------------|---------------|--------------------------|---|
|            |               | <a href="#">S62.343B</a> | Nondisplaced fracture of base of third metacarpal bone, left hand, initial encounter for open fracture    |
|            |               | <a href="#">S62.344B</a> | Nondisplaced fracture of base of fourth metacarpal bone, right hand, initial encounter for open fracture  |
|            |               | <a href="#">S62.345B</a> | Nondisplaced fracture of base of fourth metacarpal bone, left hand, initial encounter for open fracture   |
|            |               | <a href="#">S62.346B</a> | Nondisplaced fracture of base of fifth metacarpal bone, right hand, initial encounter for open fracture   |
|            |               | <a href="#">S62.347B</a> | Nondisplaced fracture of base of fifth metacarpal bone, left hand, initial encounter for open fracture    |
|            |               | <a href="#">S62.348B</a> | Nondisplaced fracture of base of other metacarpal bone, initial encounter for open fracture               |
|            |               | <a href="#">S62.349B</a> | Nondisplaced fracture of base of unspecified metacarpal bone, initial encounter for open fracture         |
|            |               | <a href="#">S62.350B</a> | Nondisplaced fracture of shaft of second metacarpal bone, right hand, initial encounter for open fracture |
|            |               | <a href="#">S62.351B</a> | Nondisplaced fracture of shaft of second metacarpal bone, left hand, initial encounter for open fracture  |
|            |               | <a href="#">S62.352B</a> | Nondisplaced fracture of shaft of third metacarpal bone, right hand, initial encounter for open fracture  |
|            |               | <a href="#">S62.353B</a> | Nondisplaced fracture of shaft of third metacarpal bone, left hand, initial encounter for open fracture   |
|            |               | <a href="#">S62.354B</a> | Nondisplaced fracture of shaft of fourth metacarpal bone, right hand, initial encounter for open fracture |
|            |               | <a href="#">S62.355B</a> | Nondisplaced fracture of shaft of fourth metacarpal bone, left hand, initial encounter for open fracture  |
|            |               | <a href="#">S62.356B</a> | Nondisplaced fracture of shaft of fifth metacarpal bone, right hand, initial encounter for open fracture  |

(continued)



**Table 2-4. Preliminary List of Conditions for Defining Potentially Preventable Hospital Readmissions for Within-PAC Stay with ICD-10 Codes (continued)**

| Conditions | Subconditions | ICD-10-CM                | ICD-10 Description   |
|------------|---------------|--------------------------|--|
|            |               | <a href="#">S62.357B</a> | Nondisplaced fracture of shaft of fifth metacarpal bone, left hand, initial encounter for open fracture  |
|            |               | <a href="#">S62.358B</a> | Nondisplaced fracture of shaft of other metacarpal bone, initial encounter for open fracture             |
|            |               | <a href="#">S62.359B</a> | Nondisplaced fracture of shaft of unspecified metacarpal bone, initial encounter for open fracture       |
|            |               | <a href="#">S62.360B</a> | Nondisplaced fracture of neck of second metacarpal bone, right hand, initial encounter for open fracture |
|            |               | <a href="#">S62.361B</a> | Nondisplaced fracture of neck of second metacarpal bone, left hand, initial encounter for open fracture  |
|            |               | <a href="#">S62.362B</a> | Nondisplaced fracture of neck of third metacarpal bone, right hand, initial encounter for open fracture  |
|            |               | <a href="#">S62.363B</a> | Nondisplaced fracture of neck of third metacarpal bone, left hand, initial encounter for open fracture   |
|            |               | <a href="#">S62.364B</a> | Nondisplaced fracture of neck of fourth metacarpal bone, right hand, initial encounter for open fracture |
|            |               | <a href="#">S62.365B</a> | Nondisplaced fracture of neck of fourth metacarpal bone, left hand, initial encounter for open fracture  |
|            |               | <a href="#">S62.366B</a> | Nondisplaced fracture of neck of fifth metacarpal bone, right hand, initial encounter for open fracture  |
|            |               | <a href="#">S62.367B</a> | Nondisplaced fracture of neck of fifth metacarpal bone, left hand, initial encounter for open fracture   |
|            |               | <a href="#">S62.368B</a> | Nondisplaced fracture of neck of other metacarpal bone, initial encounter for open fracture              |
|            |               | <a href="#">S62.369B</a> | Nondisplaced fracture of neck of unspecified metacarpal bone, initial encounter for open fracture        |
|            |               | <a href="#">S62.390B</a> | Other fracture of second metacarpal bone, right hand, initial encounter for open fracture                |

(continued)

**Table 2-4. Preliminary List of Conditions for Defining Potentially Preventable Hospital Readmissions for Within-PAC Stay with ICD-10 Codes (continued)**

| Conditions | Subconditions                             | ICD-10-CM                | ICD-10 Description   |
|------------|---|--------------------------|--|
|            |   | <a href="#">S62.391B</a> | Other fracture of second metacarpal bone, left hand, initial encounter for open fracture     |
|            |   | <a href="#">S62.392B</a> | Other fracture of third metacarpal bone, right hand, initial encounter for open fracture     |
|            |   | <a href="#">S62.393B</a> | Other fracture of third metacarpal bone, left hand, initial encounter for open fracture      |
|            |   | <a href="#">S62.394B</a> | Other fracture of fourth metacarpal bone, right hand, initial encounter for open fracture    |
|            |   | <a href="#">S62.395B</a> | Other fracture of fourth metacarpal bone, left hand, initial encounter for open fracture     |
|            |   | <a href="#">S62.396B</a> | Other fracture of fifth metacarpal bone, right hand, initial encounter for open fracture     |
|            |   | <a href="#">S62.397B</a> | Other fracture of fifth metacarpal bone, left hand, initial encounter for open fracture      |
|            |   | <a href="#">S62.398B</a> | Other fracture of other metacarpal bone, initial encounter for open fracture                 |
|            |   | <a href="#">S62.399B</a> | Other fracture of unspecified metacarpal bone, initial encounter for open fracture           |
|            | Closed fracture of phalanx (finger & toe) | <a href="#">S62.501A</a> | Fracture of unspecified phalanx of right thumb, initial encounter for closed fracture        |
|            |   | <a href="#">S62.502A</a> | Fracture of unspecified phalanx of left thumb, initial encounter for closed fracture         |
|            |   | <a href="#">S62.509A</a> | Fracture of unspecified phalanx of unspecified thumb, initial encounter for closed fracture  |
|            |   | <a href="#">S62.511A</a> | Displaced fracture of proximal phalanx of right thumb, initial encounter for closed fracture |
|            |   | <a href="#">S62.512A</a> | Displaced fracture of proximal phalanx of left thumb, initial encounter for closed fracture  |

(continued)

**Table 2-4. Preliminary List of Conditions for Defining Potentially Preventable Hospital Readmissions for Within-PAC Stay with ICD-10 Codes (continued)**

| Conditions | Subconditions | ICD-10-CM                | ICD-10 Description  |
|------------|---------------|--------------------------|---|
|            |               | <a href="#">S62.513A</a> | Displaced fracture of proximal phalanx of unspecified thumb, initial encounter for closed fracture    |
|            |               | <a href="#">S62.514A</a> | Nondisplaced fracture of proximal phalanx of right thumb, initial encounter for closed fracture       |
|            |               | <a href="#">S62.515A</a> | Nondisplaced fracture of proximal phalanx of left thumb, initial encounter for closed fracture        |
|            |               | <a href="#">S62.516A</a> | Nondisplaced fracture of proximal phalanx of unspecified thumb, initial encounter for closed fracture |
|            |               | <a href="#">S62.521A</a> | Displaced fracture of distal phalanx of right thumb, initial encounter for closed fracture            |
|            |               | <a href="#">S62.522A</a> | Displaced fracture of distal phalanx of left thumb, initial encounter for closed fracture             |
|            |               | <a href="#">S62.523A</a> | Displaced fracture of distal phalanx of unspecified thumb, initial encounter for closed fracture      |
|            |               | <a href="#">S62.524A</a> | Nondisplaced fracture of distal phalanx of right thumb, initial encounter for closed fracture         |
|            |               | <a href="#">S62.525A</a> | Nondisplaced fracture of distal phalanx of left thumb, initial encounter for closed fracture          |
|            |               | <a href="#">S62.526A</a> | Nondisplaced fracture of distal phalanx of unspecified thumb, initial encounter for closed fracture   |
|            |               | <a href="#">S62.600A</a> | Fracture of unspecified phalanx of right index finger, initial encounter for closed fracture          |
|            |               | <a href="#">S62.601A</a> | Fracture of unspecified phalanx of left index finger, initial encounter for closed fracture           |
|            |               | <a href="#">S62.602A</a> | Fracture of unspecified phalanx of right middle finger, initial encounter for closed fracture         |
|            |               | <a href="#">S62.603A</a> | Fracture of unspecified phalanx of left middle finger, initial encounter for closed fracture          |

(continued)

**Table 2-4. Preliminary List of Conditions for Defining Potentially Preventable Hospital Readmissions for Within-PAC Stay with ICD-10 Codes (continued)**

| Conditions | Subconditions | ICD-10-CM                | ICD-10 Description   |
|------------|---------------|--------------------------|--|
|            |               | <a href="#">S62.604A</a> | Fracture of unspecified phalanx of right ring finger, initial encounter for closed fracture          |
|            |               | <a href="#">S62.605A</a> | Fracture of unspecified phalanx of left ring finger, initial encounter for closed fracture           |
|            |               | <a href="#">S62.606A</a> | Fracture of unspecified phalanx of right little finger, initial encounter for closed fracture        |
|            |               | <a href="#">S62.607A</a> | Fracture of unspecified phalanx of left little finger, initial encounter for closed fracture         |
|            |               | <a href="#">S62.608A</a> | Fracture of unspecified phalanx of other finger, initial encounter for closed fracture               |
|            |               | <a href="#">S62.609A</a> | Fracture of unspecified phalanx of unspecified finger, initial encounter for closed fracture         |
|            |               | <a href="#">S62.610A</a> | Displaced fracture of proximal phalanx of right index finger, initial encounter for closed fracture  |
|            |               | <a href="#">S62.611A</a> | Displaced fracture of proximal phalanx of left index finger, initial encounter for closed fracture   |
|            |               | <a href="#">S62.612A</a> | Displaced fracture of proximal phalanx of right middle finger, initial encounter for closed fracture |
|            |               | <a href="#">S62.613A</a> | Displaced fracture of proximal phalanx of left middle finger, initial encounter for closed fracture  |
|            |               | <a href="#">S62.614A</a> | Displaced fracture of proximal phalanx of right ring finger, initial encounter for closed fracture   |
|            |               | <a href="#">S62.615A</a> | Displaced fracture of proximal phalanx of left ring finger, initial encounter for closed fracture    |
|            |               | <a href="#">S62.616A</a> | Displaced fracture of proximal phalanx of right little finger, initial encounter for closed fracture |
|            |               | <a href="#">S62.617A</a> | Displaced fracture of proximal phalanx of left little finger, initial encounter for closed fracture  |

(continued)

**Table 2-4. Preliminary List of Conditions for Defining Potentially Preventable Hospital Readmissions for Within-PAC Stay with ICD-10 Codes (continued)**

| Conditions | Subconditions | ICD-10-CM                | ICD-10 Description  |
|------------|---------------|--------------------------|---|
|            |               | <a href="#">S62.618A</a> | Displaced fracture of proximal phalanx of other finger, initial encounter for closed fracture       |
|            |               | <a href="#">S62.619A</a> | Displaced fracture of proximal phalanx of unspecified finger, initial encounter for closed fracture |
|            |               | <a href="#">S62.620A</a> | Displaced fracture of medial phalanx of right index finger, initial encounter for closed fracture   |
|            |               | <a href="#">S62.621A</a> | Displaced fracture of medial phalanx of left index finger, initial encounter for closed fracture    |
|            |               | <a href="#">S62.622A</a> | Displaced fracture of medial phalanx of right middle finger, initial encounter for closed fracture  |
|            |               | <a href="#">S62.623A</a> | Displaced fracture of medial phalanx of left middle finger, initial encounter for closed fracture   |
|            |               | <a href="#">S62.624A</a> | Displaced fracture of medial phalanx of right ring finger, initial encounter for closed fracture    |
|            |               | <a href="#">S62.625A</a> | Displaced fracture of medial phalanx of left ring finger, initial encounter for closed fracture     |
|            |               | <a href="#">S62.626A</a> | Displaced fracture of medial phalanx of right little finger, initial encounter for closed fracture  |
|            |               | <a href="#">S62.627A</a> | Displaced fracture of medial phalanx of left little finger, initial encounter for closed fracture   |
|            |               | <a href="#">S62.628A</a> | Displaced fracture of medial phalanx of other finger, initial encounter for closed fracture         |
|            |               | <a href="#">S62.629A</a> | Displaced fracture of medial phalanx of unspecified finger, initial encounter for closed fracture   |
|            |               | <a href="#">S62.630A</a> | Displaced fracture of distal phalanx of right index finger, initial encounter for closed fracture   |
|            |               | <a href="#">S62.631A</a> | Displaced fracture of distal phalanx of left index finger, initial encounter for closed fracture    |

(continued)

**Table 2-4. Preliminary List of Conditions for Defining Potentially Preventable Hospital Readmissions for Within-PAC Stay with ICD-10 Codes (continued)**

| Conditions | Subconditions | ICD-10-CM                | ICD-10 Description  |
|------------|---------------|--------------------------|---|
|            |               | <a href="#">S62.632A</a> | Displaced fracture of distal phalanx of right middle finger, initial encounter for closed fracture      |
|            |               | <a href="#">S62.633A</a> | Displaced fracture of distal phalanx of left middle finger, initial encounter for closed fracture       |
|            |               | <a href="#">S62.634A</a> | Displaced fracture of distal phalanx of right ring finger, initial encounter for closed fracture        |
|            |               | <a href="#">S62.635A</a> | Displaced fracture of distal phalanx of left ring finger, initial encounter for closed fracture         |
|            |               | <a href="#">S62.636A</a> | Displaced fracture of distal phalanx of right little finger, initial encounter for closed fracture      |
|            |               | <a href="#">S62.637A</a> | Displaced fracture of distal phalanx of left little finger, initial encounter for closed fracture       |
|            |               | <a href="#">S62.638A</a> | Displaced fracture of distal phalanx of other finger, initial encounter for closed fracture             |
|            |               | <a href="#">S62.639A</a> | Displaced fracture of distal phalanx of unspecified finger, initial encounter for closed fracture       |
|            |               | <a href="#">S62.640A</a> | Nondisplaced fracture of proximal phalanx of right index finger, initial encounter for closed fracture  |
|            |               | <a href="#">S62.641A</a> | Nondisplaced fracture of proximal phalanx of left index finger, initial encounter for closed fracture   |
|            |               | <a href="#">S62.642A</a> | Nondisplaced fracture of proximal phalanx of right middle finger, initial encounter for closed fracture |
|            |               | <a href="#">S62.643A</a> | Nondisplaced fracture of proximal phalanx of left middle finger, initial encounter for closed fracture  |
|            |               | <a href="#">S62.644A</a> | Nondisplaced fracture of proximal phalanx of right ring finger, initial encounter for closed fracture   |
|            |               | <a href="#">S62.645A</a> | Nondisplaced fracture of proximal phalanx of left ring finger, initial encounter for closed fracture    |

(continued)

**Table 2-4. Preliminary List of Conditions for Defining Potentially Preventable Hospital Readmissions for Within-PAC Stay with ICD-10 Codes (continued)**

| Conditions | Subconditions | ICD-10-CM                | ICD-10 Description  |
|------------|---------------|--------------------------|---|
|            |               | <a href="#">S62.646A</a> | Nondisplaced fracture of proximal phalanx of right little finger, initial encounter for closed fracture |
|            |               | <a href="#">S62.647A</a> | Nondisplaced fracture of proximal phalanx of left little finger, initial encounter for closed fracture  |
|            |               | <a href="#">S62.648A</a> | Nondisplaced fracture of proximal phalanx of other finger, initial encounter for closed fracture        |
|            |               | <a href="#">S62.649A</a> | Nondisplaced fracture of proximal phalanx of unspecified finger, initial encounter for closed fracture  |
|            |               | <a href="#">S62.650A</a> | Nondisplaced fracture of medial phalanx of right index finger, initial encounter for closed fracture    |
|            |               | <a href="#">S62.651A</a> | Nondisplaced fracture of medial phalanx of left index finger, initial encounter for closed fracture     |
|            |               | <a href="#">S62.652A</a> | Nondisplaced fracture of medial phalanx of right middle finger, initial encounter for closed fracture   |
|            |               | <a href="#">S62.653A</a> | Nondisplaced fracture of medial phalanx of left middle finger, initial encounter for closed fracture    |
|            |               | <a href="#">S62.654A</a> | Nondisplaced fracture of medial phalanx of right ring finger, initial encounter for closed fracture     |
|            |               | <a href="#">S62.655A</a> | Nondisplaced fracture of medial phalanx of left ring finger, initial encounter for closed fracture      |
|            |               | <a href="#">S62.656A</a> | Nondisplaced fracture of medial phalanx of right little finger, initial encounter for closed fracture   |
|            |               | <a href="#">S62.657A</a> | Nondisplaced fracture of medial phalanx of left little finger, initial encounter for closed fracture    |
|            |               | <a href="#">S62.658A</a> | Nondisplaced fracture of medial phalanx of other finger, initial encounter for closed fracture          |
|            |               | <a href="#">S62.659A</a> | Nondisplaced fracture of medial phalanx of unspecified finger, initial encounter for closed fracture    |

(continued)

**Table 2-4. Preliminary List of Conditions for Defining Potentially Preventable Hospital Readmissions for Within-PAC Stay with ICD-10 Codes (continued)**

| Conditions | Subconditions | ICD-10-CM                | ICD-10 Description   |
|------------|---------------|--------------------------|--|
|            |               | <a href="#">S62.660A</a> | Nondisplaced fracture of distal phalanx of right index finger, initial encounter for closed fracture   |
|            |               | <a href="#">S62.661A</a> | Nondisplaced fracture of distal phalanx of left index finger, initial encounter for closed fracture    |
|            |               | <a href="#">S62.662A</a> | Nondisplaced fracture of distal phalanx of right middle finger, initial encounter for closed fracture  |
|            |               | <a href="#">S62.663A</a> | Nondisplaced fracture of distal phalanx of left middle finger, initial encounter for closed fracture   |
|            |               | <a href="#">S62.664A</a> | Nondisplaced fracture of distal phalanx of right ring finger, initial encounter for closed fracture    |
|            |               | <a href="#">S62.665A</a> | Nondisplaced fracture of distal phalanx of left ring finger, initial encounter for closed fracture     |
|            |               | <a href="#">S62.666A</a> | Nondisplaced fracture of distal phalanx of right little finger, initial encounter for closed fracture  |
|            |               | <a href="#">S62.667A</a> | Nondisplaced fracture of distal phalanx of left little finger, initial encounter for closed fracture   |
|            |               | <a href="#">S62.668A</a> | Nondisplaced fracture of distal phalanx of other finger, initial encounter for closed fracture         |
|            |               | <a href="#">S62.669A</a> | Nondisplaced fracture of distal phalanx of unspecified finger, initial encounter for closed fracture   |
|            |               | <a href="#">S92.411A</a> | Displaced fracture of proximal phalanx of right great toe, initial encounter for closed fracture       |
|            |               | <a href="#">S92.412A</a> | Displaced fracture of proximal phalanx of left great toe, initial encounter for closed fracture        |
|            |               | <a href="#">S92.413A</a> | Displaced fracture of proximal phalanx of unspecified great toe, initial encounter for closed fracture |
|            |               | <a href="#">S92.414A</a> | Nondisplaced fracture of proximal phalanx of right great toe, initial encounter for closed fracture    |

(continued)



**Table 2-4. Preliminary List of Conditions for Defining Potentially Preventable Hospital Readmissions for Within-PAC Stay with ICD-10 Codes (continued)**

| Conditions | Subconditions | ICD-10-CM                | ICD-10 Description  |
|------------|---------------|--------------------------|---|
|            |               | <a href="#">S92.415A</a> | Nondisplaced fracture of proximal phalanx of left great toe, initial encounter for closed fracture            |
|            |               | <a href="#">S92.416A</a> | Nondisplaced fracture of proximal phalanx of unspecified great toe, initial encounter for closed fracture     |
|            |               | <a href="#">S92.421A</a> | Displaced fracture of distal phalanx of right great toe, initial encounter for closed fracture                |
|            |               | <a href="#">S92.422A</a> | Displaced fracture of distal phalanx of left great toe, initial encounter for closed fracture                 |
|            |               | <a href="#">S92.423A</a> | Displaced fracture of distal phalanx of unspecified great toe, initial encounter for closed fracture          |
|            |               | <a href="#">S92.424A</a> | Nondisplaced fracture of distal phalanx of right great toe, initial encounter for closed fracture             |
|            |               | <a href="#">S92.425A</a> | Nondisplaced fracture of distal phalanx of left great toe, initial encounter for closed fracture              |
|            |               | <a href="#">S92.426A</a> | Nondisplaced fracture of distal phalanx of unspecified great toe, initial encounter for closed fracture       |
|            |               | <a href="#">S92.511A</a> | Displaced fracture of proximal phalanx of right lesser toe(s), initial encounter for closed fracture          |
|            |               | <a href="#">S92.512A</a> | Displaced fracture of proximal phalanx of left lesser toe(s), initial encounter for closed fracture           |
|            |               | <a href="#">S92.513A</a> | Displaced fracture of proximal phalanx of unspecified lesser toe(s), initial encounter for closed fracture    |
|            |               | <a href="#">S92.514A</a> | Nondisplaced fracture of proximal phalanx of right lesser toe(s), initial encounter for closed fracture       |
|            |               | <a href="#">S92.515A</a> | Nondisplaced fracture of proximal phalanx of left lesser toe(s), initial encounter for closed fracture        |
|            |               | <a href="#">S92.516A</a> | Nondisplaced fracture of proximal phalanx of unspecified lesser toe(s), initial encounter for closed fracture |

(continued)

**Table 2-4. Preliminary List of Conditions for Defining Potentially Preventable Hospital Readmissions for Within-PAC Stay with ICD-10 Codes (continued)**

| Conditions | Subconditions                           | ICD-10-CM                | ICD-10 Description  |
|------------|---|--------------------------|---|
|            |   | <a href="#">S92.521A</a> | Displaced fracture of medial phalanx of right lesser toe(s), initial encounter for closed fracture          |
|            |   | <a href="#">S92.522A</a> | Displaced fracture of medial phalanx of left lesser toe(s), initial encounter for closed fracture           |
|            |   | <a href="#">S92.523A</a> | Displaced fracture of medial phalanx of unspecified lesser toe(s), initial encounter for closed fracture    |
|            |   | <a href="#">S92.524A</a> | Nondisplaced fracture of medial phalanx of right lesser toe(s), initial encounter for closed fracture       |
|            |   | <a href="#">S92.525A</a> | Nondisplaced fracture of medial phalanx of left lesser toe(s), initial encounter for closed fracture        |
|            |   | <a href="#">S92.526A</a> | Nondisplaced fracture of medial phalanx of unspecified lesser toe(s), initial encounter for closed fracture |
|            |   | <a href="#">S92.531A</a> | Displaced fracture of distal phalanx of right lesser toe(s), initial encounter for closed fracture          |
|            |   | <a href="#">S92.532A</a> | Displaced fracture of distal phalanx of left lesser toe(s), initial encounter for closed fracture           |
|            |   | <a href="#">S92.533A</a> | Displaced fracture of distal phalanx of unspecified lesser toe(s), initial encounter for closed fracture    |
|            |   | <a href="#">S92.534A</a> | Nondisplaced fracture of distal phalanx of right lesser toe(s), initial encounter for closed fracture       |
|            |   | <a href="#">S92.535A</a> | Nondisplaced fracture of distal phalanx of left lesser toe(s), initial encounter for closed fracture        |
|            |   | <a href="#">S92.536A</a> | Nondisplaced fracture of distal phalanx of unspecified lesser toe(s), initial encounter for closed fracture |
|            | Open fracture of phalanx (finger & toe) | <a href="#">S62.501B</a> | Fracture of unspecified phalanx of right thumb, initial encounter for open fracture                         |
|            |   | <a href="#">S62.502B</a> | Fracture of unspecified phalanx of left thumb, initial encounter for open fracture                          |

(continued)

**Table 2-4. Preliminary List of Conditions for Defining Potentially Preventable Hospital Readmissions for Within-PAC Stay with ICD-10 Codes (continued)**

| Conditions | Subconditions | ICD-10-CM                | ICD-10 Description  |
|------------|---------------|--------------------------|---|
|            |               | <a href="#">S62.509B</a> | Fracture of unspecified phalanx of unspecified thumb, initial encounter for open fracture           |
|            |               | <a href="#">S62.511B</a> | Displaced fracture of proximal phalanx of right thumb, initial encounter for open fracture          |
|            |               | <a href="#">S62.512B</a> | Displaced fracture of proximal phalanx of left thumb, initial encounter for open fracture           |
|            |               | <a href="#">S62.513B</a> | Displaced fracture of proximal phalanx of unspecified thumb, initial encounter for open fracture    |
|            |               | <a href="#">S62.514B</a> | Nondisplaced fracture of proximal phalanx of right thumb, initial encounter for open fracture       |
|            |               | <a href="#">S62.515B</a> | Nondisplaced fracture of proximal phalanx of left thumb, initial encounter for open fracture        |
|            |               | <a href="#">S62.516B</a> | Nondisplaced fracture of proximal phalanx of unspecified thumb, initial encounter for open fracture |
|            |               | <a href="#">S62.521B</a> | Displaced fracture of distal phalanx of right thumb, initial encounter for open fracture            |
|            |               | <a href="#">S62.522B</a> | Displaced fracture of distal phalanx of left thumb, initial encounter for open fracture             |
|            |               | <a href="#">S62.523B</a> | Displaced fracture of distal phalanx of unspecified thumb, initial encounter for open fracture      |
|            |               | <a href="#">S62.524B</a> | Nondisplaced fracture of distal phalanx of right thumb, initial encounter for open fracture         |
|            |               | <a href="#">S62.525B</a> | Nondisplaced fracture of distal phalanx of left thumb, initial encounter for open fracture          |
|            |               | <a href="#">S62.526B</a> | Nondisplaced fracture of distal phalanx of unspecified thumb, initial encounter for open fracture   |
|            |               | <a href="#">S62.600B</a> | Fracture of unspecified phalanx of right index finger, initial encounter for open fracture          |

(continued)

**Table 2-4. Preliminary List of Conditions for Defining Potentially Preventable Hospital Readmissions for Within-PAC Stay with ICD-10 Codes (continued)**

| Conditions | Subconditions | ICD-10-CM                | ICD-10 Description   |
|------------|---------------|--------------------------|--|
|            |               | <a href="#">S62.601B</a> | Fracture of unspecified phalanx of left index finger, initial encounter for open fracture          |
|            |               | <a href="#">S62.602B</a> | Fracture of unspecified phalanx of right middle finger, initial encounter for open fracture        |
|            |               | <a href="#">S62.603B</a> | Fracture of unspecified phalanx of left middle finger, initial encounter for open fracture         |
|            |               | <a href="#">S62.604B</a> | Fracture of unspecified phalanx of right ring finger, initial encounter for open fracture          |
|            |               | <a href="#">S62.605B</a> | Fracture of unspecified phalanx of left ring finger, initial encounter for open fracture           |
|            |               | <a href="#">S62.606B</a> | Fracture of unspecified phalanx of right little finger, initial encounter for open fracture        |
|            |               | <a href="#">S62.607B</a> | Fracture of unspecified phalanx of left little finger, initial encounter for open fracture         |
|            |               | <a href="#">S62.608B</a> | Fracture of unspecified phalanx of other finger, initial encounter for open fracture               |
|            |               | <a href="#">S62.609B</a> | Fracture of unspecified phalanx of unspecified finger, initial encounter for open fracture         |
|            |               | <a href="#">S62.610B</a> | Displaced fracture of proximal phalanx of right index finger, initial encounter for open fracture  |
|            |               | <a href="#">S62.611B</a> | Displaced fracture of proximal phalanx of left index finger, initial encounter for open fracture   |
|            |               | <a href="#">S62.612B</a> | Displaced fracture of proximal phalanx of right middle finger, initial encounter for open fracture |
|            |               | <a href="#">S62.613B</a> | Displaced fracture of proximal phalanx of left middle finger, initial encounter for open fracture  |
|            |               | <a href="#">S62.614B</a> | Displaced fracture of proximal phalanx of right ring finger, initial encounter for open fracture   |

(continued)

**Table 2-4. Preliminary List of Conditions for Defining Potentially Preventable Hospital Readmissions for Within-PAC Stay with ICD-10 Codes (continued)**

| Conditions | Subconditions | ICD-10-CM                | ICD-10 Description   |
|------------|---------------|--------------------------|--|
|            |               | <a href="#">S62.615B</a> | Displaced fracture of proximal phalanx of left ring finger, initial encounter for open fracture    |
|            |               | <a href="#">S62.616B</a> | Displaced fracture of proximal phalanx of right little finger, initial encounter for open fracture |
|            |               | <a href="#">S62.617B</a> | Displaced fracture of proximal phalanx of left little finger, initial encounter for open fracture  |
|            |               | <a href="#">S62.618B</a> | Displaced fracture of proximal phalanx of other finger, initial encounter for open fracture        |
|            |               | <a href="#">S62.619B</a> | Displaced fracture of proximal phalanx of unspecified finger, initial encounter for open fracture  |
|            |               | <a href="#">S62.620B</a> | Displaced fracture of medial phalanx of right index finger, initial encounter for open fracture    |
|            |               | <a href="#">S62.621B</a> | Displaced fracture of medial phalanx of left index finger, initial encounter for open fracture     |
|            |               | <a href="#">S62.622B</a> | Displaced fracture of medial phalanx of right middle finger, initial encounter for open fracture   |
|            |               | <a href="#">S62.623B</a> | Displaced fracture of medial phalanx of left middle finger, initial encounter for open fracture    |
|            |               | <a href="#">S62.624B</a> | Displaced fracture of medial phalanx of right ring finger, initial encounter for open fracture     |
|            |               | <a href="#">S62.625B</a> | Displaced fracture of medial phalanx of left ring finger, initial encounter for open fracture      |
|            |               | <a href="#">S62.626B</a> | Displaced fracture of medial phalanx of right little finger, initial encounter for open fracture   |
|            |               | <a href="#">S62.627B</a> | Displaced fracture of medial phalanx of left little finger, initial encounter for open fracture    |
|            |               | <a href="#">S62.628B</a> | Displaced fracture of medial phalanx of other finger, initial encounter for open fracture          |

(continued)

**Table 2-4. Preliminary List of Conditions for Defining Potentially Preventable Hospital Readmissions for Within-PAC Stay with ICD-10 Codes (continued)**

| Conditions | Subconditions | ICD-10-CM                | ICD-10 Description  |
|------------|---------------|--------------------------|---|
|            |               | <a href="#">S62.629B</a> | Displaced fracture of medial phalanx of unspecified finger, initial encounter for open fracture       |
|            |               | <a href="#">S62.630B</a> | Displaced fracture of distal phalanx of right index finger, initial encounter for open fracture       |
|            |               | <a href="#">S62.631B</a> | Displaced fracture of distal phalanx of left index finger, initial encounter for open fracture        |
|            |               | <a href="#">S62.632B</a> | Displaced fracture of distal phalanx of right middle finger, initial encounter for open fracture      |
|            |               | <a href="#">S62.633B</a> | Displaced fracture of distal phalanx of left middle finger, initial encounter for open fracture       |
|            |               | <a href="#">S62.634B</a> | Displaced fracture of distal phalanx of right ring finger, initial encounter for open fracture        |
|            |               | <a href="#">S62.635B</a> | Displaced fracture of distal phalanx of left ring finger, initial encounter for open fracture         |
|            |               | <a href="#">S62.636B</a> | Displaced fracture of distal phalanx of right little finger, initial encounter for open fracture      |
|            |               | <a href="#">S62.637B</a> | Displaced fracture of distal phalanx of left little finger, initial encounter for open fracture       |
|            |               | <a href="#">S62.638B</a> | Displaced fracture of distal phalanx of other finger, initial encounter for open fracture             |
|            |               | <a href="#">S62.639B</a> | Displaced fracture of distal phalanx of unspecified finger, initial encounter for open fracture       |
|            |               | <a href="#">S62.640B</a> | Nondisplaced fracture of proximal phalanx of right index finger, initial encounter for open fracture  |
|            |               | <a href="#">S62.641B</a> | Nondisplaced fracture of proximal phalanx of left index finger, initial encounter for open fracture   |
|            |               | <a href="#">S62.642B</a> | Nondisplaced fracture of proximal phalanx of right middle finger, initial encounter for open fracture |

(continued)

**Table 2-4. Preliminary List of Conditions for Defining Potentially Preventable Hospital Readmissions for Within-PAC Stay with ICD-10 Codes (continued)**

| Conditions | Subconditions | ICD-10-CM                | ICD-10 Description  |
|------------|---------------|--------------------------|---|
|            |               | <a href="#">S62.643B</a> | Nondisplaced fracture of proximal phalanx of left middle finger, initial encounter for open fracture  |
|            |               | <a href="#">S62.644B</a> | Nondisplaced fracture of proximal phalanx of right ring finger, initial encounter for open fracture   |
|            |               | <a href="#">S62.645B</a> | Nondisplaced fracture of proximal phalanx of left ring finger, initial encounter for open fracture    |
|            |               | <a href="#">S62.646B</a> | Nondisplaced fracture of proximal phalanx of right little finger, initial encounter for open fracture |
|            |               | <a href="#">S62.647B</a> | Nondisplaced fracture of proximal phalanx of left little finger, initial encounter for open fracture  |
|            |               | <a href="#">S62.648B</a> | Nondisplaced fracture of proximal phalanx of other finger, initial encounter for open fracture        |
|            |               | <a href="#">S62.649B</a> | Nondisplaced fracture of proximal phalanx of unspecified finger, initial encounter for open fracture  |
|            |               | <a href="#">S62.650B</a> | Nondisplaced fracture of medial phalanx of right index finger, initial encounter for open fracture    |
|            |               | <a href="#">S62.651B</a> | Nondisplaced fracture of medial phalanx of left index finger, initial encounter for open fracture     |
|            |               | <a href="#">S62.652B</a> | Nondisplaced fracture of medial phalanx of right middle finger, initial encounter for open fracture   |
|            |               | <a href="#">S62.653B</a> | Nondisplaced fracture of medial phalanx of left middle finger, initial encounter for open fracture    |
|            |               | <a href="#">S62.654B</a> | Nondisplaced fracture of medial phalanx of right ring finger, initial encounter for open fracture     |
|            |               | <a href="#">S62.655B</a> | Nondisplaced fracture of medial phalanx of left ring finger, initial encounter for open fracture      |
|            |               | <a href="#">S62.656B</a> | Nondisplaced fracture of medial phalanx of right little finger, initial encounter for open fracture   |

(continued)

**Table 2-4. Preliminary List of Conditions for Defining Potentially Preventable Hospital Readmissions for Within-PAC Stay with ICD-10 Codes (continued)**

| Conditions | Subconditions | ICD-10-CM                | ICD-10 Description  |
|------------|---------------|--------------------------|---|
|            |               | <a href="#">S62.657B</a> | Nondisplaced fracture of medial phalanx of left little finger, initial encounter for open fracture  |
|            |               | <a href="#">S62.658B</a> | Nondisplaced fracture of medial phalanx of other finger, initial encounter for open fracture        |
|            |               | <a href="#">S62.659B</a> | Nondisplaced fracture of medial phalanx of unspecified finger, initial encounter for open fracture  |
|            |               | <a href="#">S62.660B</a> | Nondisplaced fracture of distal phalanx of right index finger, initial encounter for open fracture  |
|            |               | <a href="#">S62.661B</a> | Nondisplaced fracture of distal phalanx of left index finger, initial encounter for open fracture   |
|            |               | <a href="#">S62.662B</a> | Nondisplaced fracture of distal phalanx of right middle finger, initial encounter for open fracture |
|            |               | <a href="#">S62.663B</a> | Nondisplaced fracture of distal phalanx of left middle finger, initial encounter for open fracture  |
|            |               | <a href="#">S62.664B</a> | Nondisplaced fracture of distal phalanx of right ring finger, initial encounter for open fracture   |
|            |               | <a href="#">S62.665B</a> | Nondisplaced fracture of distal phalanx of left ring finger, initial encounter for open fracture    |
|            |               | <a href="#">S62.666B</a> | Nondisplaced fracture of distal phalanx of right little finger, initial encounter for open fracture |
|            |               | <a href="#">S62.667B</a> | Nondisplaced fracture of distal phalanx of left little finger, initial encounter for open fracture  |
|            |               | <a href="#">S62.668B</a> | Nondisplaced fracture of distal phalanx of other finger, initial encounter for open fracture        |
|            |               | <a href="#">S62.669B</a> | Nondisplaced fracture of distal phalanx of unspecified finger, initial encounter for open fracture  |
|            |               | <a href="#">S92.411B</a> | Displaced fracture of proximal phalanx of right great toe, initial encounter for open fracture      |

(continued)



**Table 2-4. Preliminary List of Conditions for Defining Potentially Preventable Hospital Readmissions for Within-PAC Stay with ICD-10 Codes (continued)**

| Conditions | Subconditions | ICD-10-CM                | ICD-10 Description   |
|------------|---------------|--------------------------|--|
|            |               | <a href="#">S92.412B</a> | Displaced fracture of proximal phalanx of left great toe, initial encounter for open fracture            |
|            |               | <a href="#">S92.413B</a> | Displaced fracture of proximal phalanx of unspecified great toe, initial encounter for open fracture     |
|            |               | <a href="#">S92.414B</a> | Nondisplaced fracture of proximal phalanx of right great toe, initial encounter for open fracture        |
|            |               | <a href="#">S92.415B</a> | Nondisplaced fracture of proximal phalanx of left great toe, initial encounter for open fracture         |
|            |               | <a href="#">S92.416B</a> | Nondisplaced fracture of proximal phalanx of unspecified great toe, initial encounter for open fracture  |
|            |               | <a href="#">S92.421B</a> | Displaced fracture of distal phalanx of right great toe, initial encounter for open fracture             |
|            |               | <a href="#">S92.422B</a> | Displaced fracture of distal phalanx of left great toe, initial encounter for open fracture              |
|            |               | <a href="#">S92.423B</a> | Displaced fracture of distal phalanx of unspecified great toe, initial encounter for open fracture       |
|            |               | <a href="#">S92.424B</a> | Nondisplaced fracture of distal phalanx of right great toe, initial encounter for open fracture          |
|            |               | <a href="#">S92.425B</a> | Nondisplaced fracture of distal phalanx of left great toe, initial encounter for open fracture           |
|            |               | <a href="#">S92.426B</a> | Nondisplaced fracture of distal phalanx of unspecified great toe, initial encounter for open fracture    |
|            |               | <a href="#">S92.511B</a> | Displaced fracture of proximal phalanx of right lesser toe(s), initial encounter for open fracture       |
|            |               | <a href="#">S92.512B</a> | Displaced fracture of proximal phalanx of left lesser toe(s), initial encounter for open fracture        |
|            |               | <a href="#">S92.513B</a> | Displaced fracture of proximal phalanx of unspecified lesser toe(s), initial encounter for open fracture |

(continued)

**Table 2-4. Preliminary List of Conditions for Defining Potentially Preventable Hospital Readmissions for Within-PAC Stay with ICD-10 Codes (continued)**

| Conditions | Subconditions | ICD-10-CM                | ICD-10 Description  |
|------------|---------------|--------------------------|---|
|            |               | <a href="#">S92.514B</a> | Nondisplaced fracture of proximal phalanx of right lesser toe(s), initial encounter for open fracture       |
|            |               | <a href="#">S92.515B</a> | Nondisplaced fracture of proximal phalanx of left lesser toe(s), initial encounter for open fracture        |
|            |               | <a href="#">S92.516B</a> | Nondisplaced fracture of proximal phalanx of unspecified lesser toe(s), initial encounter for open fracture |
|            |               | <a href="#">S92.521B</a> | Displaced fracture of medial phalanx of right lesser toe(s), initial encounter for open fracture            |
|            |               | <a href="#">S92.522B</a> | Displaced fracture of medial phalanx of left lesser toe(s), initial encounter for open fracture             |
|            |               | <a href="#">S92.523B</a> | Displaced fracture of medial phalanx of unspecified lesser toe(s), initial encounter for open fracture      |
|            |               | <a href="#">S92.524B</a> | Nondisplaced fracture of medial phalanx of right lesser toe(s), initial encounter for open fracture         |
|            |               | <a href="#">S92.525B</a> | Nondisplaced fracture of medial phalanx of left lesser toe(s), initial encounter for open fracture          |
|            |               | <a href="#">S92.526B</a> | Nondisplaced fracture of medial phalanx of unspecified lesser toe(s), initial encounter for open fracture   |
|            |               | <a href="#">S92.531B</a> | Displaced fracture of distal phalanx of right lesser toe(s), initial encounter for open fracture            |
|            |               | <a href="#">S92.532B</a> | Displaced fracture of distal phalanx of left lesser toe(s), initial encounter for open fracture             |
|            |               | <a href="#">S92.533B</a> | Displaced fracture of distal phalanx of unspecified lesser toe(s), initial encounter for open fracture      |
|            |               | <a href="#">S92.534B</a> | Nondisplaced fracture of distal phalanx of right lesser toe(s), initial encounter for open fracture         |
|            |               | <a href="#">S92.535B</a> | Nondisplaced fracture of distal phalanx of left lesser toe(s), initial encounter for open fracture          |

(continued)

**Table 2-4. Preliminary List of Conditions for Defining Potentially Preventable Hospital Readmissions for Within-PAC Stay with ICD-10 Codes (continued)**

| Conditions | Subconditions | ICD-10-CM                | ICD-10 Description  |
|------------|---------------|--------------------------|---|
|            |               | <a href="#">S92.536B</a> | Nondisplaced fracture of distal phalanx of unspecified lesser toe(s), initial encounter for open fracture |
|            | Rib fractures | <a href="#">S22.31XA</a> | Fracture of one rib, right side, initial encounter for closed fracture                                    |
|            |               | <a href="#">S22.31XB</a> | Fracture of one rib, right side, initial encounter for open fracture                                      |
|            |               | <a href="#">S22.31XD</a> | Fracture of one rib, right side, subsequent encounter for fracture with routine healing                   |
|            |               | <a href="#">S22.31XG</a> | Fracture of one rib, right side, subsequent encounter for fracture with delayed healing                   |
|            |               | <a href="#">S22.31XK</a> | Fracture of one rib, right side, subsequent encounter for fracture with nonunion                          |
|            |               | <a href="#">S22.31XS</a> | Fracture of one rib, right side, sequela  |
|            |               | <a href="#">S22.32XA</a> | Fracture of one rib, left side, initial encounter for closed fracture                                     |
|            |               | <a href="#">S22.32XB</a> | Fracture of one rib, left side, initial encounter for open fracture                                       |
|            |               | <a href="#">S22.32XD</a> | Fracture of one rib, left side, subsequent encounter for fracture with routine healing                    |
|            |               | <a href="#">S22.32XG</a> | Fracture of one rib, left side, subsequent encounter for fracture with delayed healing                    |
|            |               | <a href="#">S22.32XK</a> | Fracture of one rib, left side, subsequent encounter for fracture with nonunion                           |
|            |               | <a href="#">S22.32XS</a> | Fracture of one rib, left side, sequela   |
|            |               | <a href="#">S22.39XA</a> | Fracture of one rib, unspecified side, initial encounter for closed fracture                              |
|            |               | <a href="#">S22.39XB</a> | Fracture of one rib, unspecified side, initial encounter for open fracture                                |

(continued)

**Table 2-4. Preliminary List of Conditions for Defining Potentially Preventable Hospital Readmissions for Within-PAC Stay with ICD-10 Codes (continued)**

| Conditions | Subconditions | ICD-10-CM                | ICD-10 Description   |
|------------|---------------|--------------------------|--|
|            |               | <a href="#">S22.39XD</a> | Fracture of one rib, unspecified side, subsequent encounter for fracture with routine healing  |
|            |               | <a href="#">S22.39XG</a> | Fracture of one rib, unspecified side, subsequent encounter for fracture with delayed healing  |
|            |               | <a href="#">S22.39XK</a> | Fracture of one rib, unspecified side, subsequent encounter for fracture with nonunion         |
|            |               | <a href="#">S22.39XS</a> | Fracture of one rib, unspecified side, sequela   |
|            |               | <a href="#">S22.41XA</a> | Multiple fractures of ribs, right side, initial encounter for closed fracture                  |
|            |               | <a href="#">S22.41XB</a> | Multiple fractures of ribs, right side, initial encounter for open fracture                    |
|            |               | <a href="#">S22.41XD</a> | Multiple fractures of ribs, right side, subsequent encounter for fracture with routine healing |
|            |               | <a href="#">S22.41XG</a> | Multiple fractures of ribs, right side, subsequent encounter for fracture with delayed healing |
|            |               | <a href="#">S22.41XK</a> | Multiple fractures of ribs, right side, subsequent encounter for fracture with nonunion        |
|            |               | <a href="#">S22.41XS</a> | Multiple fractures of ribs, right side, sequela  |
|            |               | <a href="#">S22.42XA</a> | Multiple fractures of ribs, left side, initial encounter for closed fracture                   |
|            |               | <a href="#">S22.42XB</a> | Multiple fractures of ribs, left side, initial encounter for open fracture                     |
|            |               | <a href="#">S22.42XD</a> | Multiple fractures of ribs, left side, subsequent encounter for fracture with routine healing  |
|            |               | <a href="#">S22.42XG</a> | Multiple fractures of ribs, left side, subsequent encounter for fracture with delayed healing  |
|            |               | <a href="#">S22.42XK</a> | Multiple fractures of ribs, left side, subsequent encounter for fracture with nonunion         |
|            |               | <a href="#">S22.42XS</a> | Multiple fractures of ribs, left side, sequela   |

(continued)

**Table 2-4. Preliminary List of Conditions for Defining Potentially Preventable Hospital Readmissions for Within-PAC Stay with ICD-10 Codes (continued)**

| Conditions | Subconditions     | ICD-10-CM                | ICD-10 Description   |
|------------|-------------------|--------------------------|--|
|            |                   | <a href="#">S22.43XA</a> | Multiple fractures of ribs, bilateral, initial encounter for closed fracture                         |
|            |                   | <a href="#">S22.43XB</a> | Multiple fractures of ribs, bilateral, initial encounter for open fracture                           |
|            |                   | <a href="#">S22.43XD</a> | Multiple fractures of ribs, bilateral, subsequent encounter for fracture with routine healing        |
|            |                   | <a href="#">S22.43XG</a> | Multiple fractures of ribs, bilateral, subsequent encounter for fracture with delayed healing        |
|            |                   | <a href="#">S22.43XK</a> | Multiple fractures of ribs, bilateral, subsequent encounter for fracture with nonunion               |
|            |                   | <a href="#">S22.43XS</a> | Multiple fractures of ribs, bilateral, sequela   |
|            |                   | <a href="#">S22.49XA</a> | Multiple fractures of ribs, unspecified side, initial encounter for closed fracture                  |
|            |                   | <a href="#">S22.49XB</a> | Multiple fractures of ribs, unspecified side, initial encounter for open fracture                    |
|            |                   | <a href="#">S22.49XD</a> | Multiple fractures of ribs, unspecified side, subsequent encounter for fracture with routine healing |
|            |                   | <a href="#">S22.49XG</a> | Multiple fractures of ribs, unspecified side, subsequent encounter for fracture with delayed healing |
|            |                   | <a href="#">S22.49XK</a> | Multiple fractures of ribs, unspecified side, subsequent encounter for fracture with nonunion        |
|            |                   | <a href="#">S22.49XS</a> | Multiple fractures of ribs, unspecified side, sequela  |
|            | Sternum fractures | <a href="#">S22.20XA</a> | Unspecified fracture of sternum, initial encounter for closed fracture                               |
|            |                   | <a href="#">S22.20XB</a> | Unspecified fracture of sternum, initial encounter for open fracture                                 |
|            |                   | <a href="#">S22.20XD</a> | Unspecified fracture of sternum, subsequent encounter for fracture with routine healing              |

(continued)

**Table 2-4. Preliminary List of Conditions for Defining Potentially Preventable Hospital Readmissions for Within-PAC Stay with ICD-10 Codes (continued)**

| Conditions | Subconditions         | ICD-10-CM                | ICD-10 Description   |
|------------|-----------------------|--------------------------|--|
|            |                       | <a href="#">S22.20XG</a> | Unspecified fracture of sternum, subsequent encounter for fracture with delayed healing                            |
|            |                       | <a href="#">S22.20XK</a> | Unspecified fracture of sternum, subsequent encounter for fracture with nonunion                                   |
|            |                       | <a href="#">S22.20XS</a> | Unspecified fracture of sternum, sequela   |
|            |                       | <a href="#">S22.22XA</a> | Fracture of body of sternum, initial encounter for closed fracture   |
|            |                       | <a href="#">S22.22XB</a> | Fracture of body of sternum, initial encounter for open fracture   |
|            |                       | <a href="#">S22.22XD</a> | Fracture of body of sternum, subsequent encounter for fracture with routine healing                                |
|            |                       | <a href="#">S22.22XG</a> | Fracture of body of sternum, subsequent encounter for fracture with delayed healing                                |
|            |                       | <a href="#">S22.22XK</a> | Fracture of body of sternum, subsequent encounter for fracture with nonunion                                       |
|            |                       | <a href="#">S22.22XS</a> | Fracture of body of sternum, sequela   |
|            | Closed femur fracture | <a href="#">S72.001A</a> | Fracture of unspecified part of neck of right femur, initial encounter for closed fracture                         |
|            |                       | <a href="#">S72.001D</a> | Fracture of unspecified part of neck of right femur, subsequent encounter for closed fracture with routine healing |
|            |                       | <a href="#">S72.001G</a> | Fracture of unspecified part of neck of right femur, subsequent encounter for closed fracture with delayed healing |
|            |                       | <a href="#">S72.001K</a> | Fracture of unspecified part of neck of right femur, subsequent encounter for closed fracture with nonunion        |
|            |                       | <a href="#">S72.001P</a> | Fracture of unspecified part of neck of right femur, subsequent encounter for closed fracture with malunion        |

(continued)

**Table 2-4. Preliminary List of Conditions for Defining Potentially Preventable Hospital Readmissions for Within-PAC Stay with ICD-10 Codes (continued)**

| Conditions | Subconditions | ICD-10-CM                | ICD-10 Description   |
|------------|---------------|--------------------------|--|
|            |               | <a href="#">S72.002A</a> | Fracture of unspecified part of neck of left femur, initial encounter for closed fracture                                |
|            |               | <a href="#">S72.002D</a> | Fracture of unspecified part of neck of left femur, subsequent encounter for closed fracture with routine healing        |
|            |               | <a href="#">S72.002G</a> | Fracture of unspecified part of neck of left femur, subsequent encounter for closed fracture with delayed healing        |
|            |               | <a href="#">S72.002K</a> | Fracture of unspecified part of neck of left femur, subsequent encounter for closed fracture with nonunion               |
|            |               | <a href="#">S72.002P</a> | Fracture of unspecified part of neck of left femur, subsequent encounter for closed fracture with malunion               |
|            |               | <a href="#">S72.009A</a> | Fracture of unspecified part of neck of unspecified femur, initial encounter for closed fracture                         |
|            |               | <a href="#">S72.009D</a> | Fracture of unspecified part of neck of unspecified femur, subsequent encounter for closed fracture with routine healing |
|            |               | <a href="#">S72.009G</a> | Fracture of unspecified part of neck of unspecified femur, subsequent encounter for closed fracture with delayed healing |
|            |               | <a href="#">S72.009K</a> | Fracture of unspecified part of neck of unspecified femur, subsequent encounter for closed fracture with nonunion        |
|            |               | <a href="#">S72.009P</a> | Fracture of unspecified part of neck of unspecified femur, subsequent encounter for closed fracture with malunion        |
|            |               | <a href="#">S72.011A</a> | Unspecified intracapsular fracture of right femur, initial encounter for closed fracture                                 |
|            |               | <a href="#">S72.011D</a> | Unspecified intracapsular fracture of right femur, subsequent encounter for closed fracture with routine healing         |

(continued)

**Table 2-4. Preliminary List of Conditions for Defining Potentially Preventable Hospital Readmissions for Within-PAC Stay with ICD-10 Codes (continued)**

| Conditions | Subconditions | ICD-10-CM                | ICD-10 Description   |
|------------|---------------|--------------------------|--|
|            |               | <a href="#">S72.011G</a> | Unspecified intracapsular fracture of right femur, subsequent encounter for closed fracture with delayed healing       |
|            |               | <a href="#">S72.011K</a> | Unspecified intracapsular fracture of right femur, subsequent encounter for closed fracture with nonunion              |
|            |               | <a href="#">S72.011P</a> | Unspecified intracapsular fracture of right femur, subsequent encounter for closed fracture with malunion              |
|            |               | <a href="#">S72.012A</a> | Unspecified intracapsular fracture of left femur, initial encounter for closed fracture                                |
|            |               | <a href="#">S72.012D</a> | Unspecified intracapsular fracture of left femur, subsequent encounter for closed fracture with routine healing        |
|            |               | <a href="#">S72.012G</a> | Unspecified intracapsular fracture of left femur, subsequent encounter for closed fracture with delayed healing        |
|            |               | <a href="#">S72.012K</a> | Unspecified intracapsular fracture of left femur, subsequent encounter for closed fracture with nonunion               |
|            |               | <a href="#">S72.012P</a> | Unspecified intracapsular fracture of left femur, subsequent encounter for closed fracture with malunion               |
|            |               | <a href="#">S72.019A</a> | Unspecified intracapsular fracture of unspecified femur, initial encounter for closed fracture                         |
|            |               | <a href="#">S72.019D</a> | Unspecified intracapsular fracture of unspecified femur, subsequent encounter for closed fracture with routine healing |
|            |               | <a href="#">S72.019G</a> | Unspecified intracapsular fracture of unspecified femur, subsequent encounter for closed fracture with delayed healing |
|            |               | <a href="#">S72.019K</a> | Unspecified intracapsular fracture of unspecified femur, subsequent encounter for closed fracture with nonunion        |

(continued)



**Table 2-4. Preliminary List of Conditions for Defining Potentially Preventable Hospital Readmissions for Within-PAC Stay with ICD-10 Codes (continued)**

| Conditions | Subconditions | ICD-10-CM                | ICD-10 Description   |
|------------|---------------|--------------------------|--|
|            |               | <a href="#">S72.019P</a> | Unspecified intracapsular fracture of unspecified femur, subsequent encounter for closed fracture with malunion                    |
|            |               | <a href="#">S72.021A</a> | Displaced fracture of epiphysis (separation) (upper) of right femur, initial encounter for closed fracture                         |
|            |               | <a href="#">S72.021D</a> | Displaced fracture of epiphysis (separation) (upper) of right femur, subsequent encounter for closed fracture with routine healing |
|            |               | <a href="#">S72.021G</a> | Displaced fracture of epiphysis (separation) (upper) of right femur, subsequent encounter for closed fracture with delayed healing |
|            |               | <a href="#">S72.021K</a> | Displaced fracture of epiphysis (separation) (upper) of right femur, subsequent encounter for closed fracture with nonunion        |
|            |               | <a href="#">S72.021P</a> | Displaced fracture of epiphysis (separation) (upper) of right femur, subsequent encounter for closed fracture with malunion        |
|            |               | <a href="#">S72.022A</a> | Displaced fracture of epiphysis (separation) (upper) of left femur, initial encounter for closed fracture                          |
|            |               | <a href="#">S72.022D</a> | Displaced fracture of epiphysis (separation) (upper) of left femur, subsequent encounter for closed fracture with routine healing  |
|            |               | <a href="#">S72.022G</a> | Displaced fracture of epiphysis (separation) (upper) of left femur, subsequent encounter for closed fracture with delayed healing  |
|            |               | <a href="#">S72.022K</a> | Displaced fracture of epiphysis (separation) (upper) of left femur, subsequent encounter for closed fracture with nonunion         |
|            |               | <a href="#">S72.022P</a> | Displaced fracture of epiphysis (separation) (upper) of left femur, subsequent encounter for closed fracture with malunion         |

(continued)

**Table 2-4. Preliminary List of Conditions for Defining Potentially Preventable Hospital Readmissions for Within-PAC Stay with ICD-10 Codes (continued)**

| Conditions | Subconditions | ICD-10-CM                | ICD-10 Description   |
|------------|---------------|--------------------------|--|
|            |               | <a href="#">S72.023A</a> | Displaced fracture of epiphysis (separation) (upper) of unspecified femur, initial encounter for closed fracture                         |
|            |               | <a href="#">S72.023D</a> | Displaced fracture of epiphysis (separation) (upper) of unspecified femur, subsequent encounter for closed fracture with routine healing |
|            |               | <a href="#">S72.023G</a> | Displaced fracture of epiphysis (separation) (upper) of unspecified femur, subsequent encounter for closed fracture with delayed healing |
|            |               | <a href="#">S72.023K</a> | Displaced fracture of epiphysis (separation) (upper) of unspecified femur, subsequent encounter for closed fracture with nonunion        |
|            |               | <a href="#">S72.023P</a> | Displaced fracture of epiphysis (separation) (upper) of unspecified femur, subsequent encounter for closed fracture with malunion        |
|            |               | <a href="#">S72.024A</a> | Nondisplaced fracture of epiphysis (separation) (upper) of right femur, initial encounter for closed fracture                            |
|            |               | <a href="#">S72.024D</a> | Nondisplaced fracture of epiphysis (separation) (upper) of right femur, subsequent encounter for closed fracture with routine healing    |
|            |               | <a href="#">S72.024G</a> | Nondisplaced fracture of epiphysis (separation) (upper) of right femur, subsequent encounter for closed fracture with delayed healing    |
|            |               | <a href="#">S72.024K</a> | Nondisplaced fracture of epiphysis (separation) (upper) of right femur, subsequent encounter for closed fracture with nonunion           |
|            |               | <a href="#">S72.024P</a> | Nondisplaced fracture of epiphysis (separation) (upper) of right femur, subsequent encounter for closed fracture with malunion           |
|            |               | <a href="#">S72.025A</a> | Nondisplaced fracture of epiphysis (separation) (upper) of left femur, initial encounter for closed fracture                             |

(continued)

**Table 2-4. Preliminary List of Conditions for Defining Potentially Preventable Hospital Readmissions for Within-PAC Stay with ICD-10 Codes (continued)**

| Conditions | Subconditions | ICD-10-CM                | ICD-10 Description  |
|------------|---------------|--------------------------|---|
|            |               | <a href="#">S72.025D</a> | Nondisplaced fracture of epiphysis (separation) (upper) of left femur, subsequent encounter for closed fracture with routine healing        |
|            |               | <a href="#">S72.025G</a> | Nondisplaced fracture of epiphysis (separation) (upper) of left femur, subsequent encounter for closed fracture with delayed healing        |
|            |               | <a href="#">S72.025K</a> | Nondisplaced fracture of epiphysis (separation) (upper) of left femur, subsequent encounter for closed fracture with nonunion               |
|            |               | <a href="#">S72.025P</a> | Nondisplaced fracture of epiphysis (separation) (upper) of left femur, subsequent encounter for closed fracture with malunion               |
|            |               | <a href="#">S72.026A</a> | Nondisplaced fracture of epiphysis (separation) (upper) of unspecified femur, initial encounter for closed fracture                         |
|            |               | <a href="#">S72.026D</a> | Nondisplaced fracture of epiphysis (separation) (upper) of unspecified femur, subsequent encounter for closed fracture with routine healing |
|            |               | <a href="#">S72.026G</a> | Nondisplaced fracture of epiphysis (separation) (upper) of unspecified femur, subsequent encounter for closed fracture with delayed healing |
|            |               | <a href="#">S72.026K</a> | Nondisplaced fracture of epiphysis (separation) (upper) of unspecified femur, subsequent encounter for closed fracture with nonunion        |
|            |               | <a href="#">S72.026P</a> | Nondisplaced fracture of epiphysis (separation) (upper) of unspecified femur, subsequent encounter for closed fracture with malunion        |
|            |               | <a href="#">S72.031A</a> | Displaced midcervical fracture of right femur, initial encounter for closed fracture  |
|            |               | <a href="#">S72.031D</a> | Displaced midcervical fracture of right femur, subsequent encounter for closed fracture with routine healing                                |

(continued)

**Table 2-4. Preliminary List of Conditions for Defining Potentially Preventable Hospital Readmissions for Within-PAC Stay with ICD-10 Codes (continued)**

| Conditions | Subconditions | ICD-10-CM                | ICD-10 Description   |
|------------|---------------|--------------------------|--|
|            |               | <a href="#">S72.031G</a> | Displaced midcervical fracture of right femur, subsequent encounter for closed fracture with delayed healing       |
|            |               | <a href="#">S72.031K</a> | Displaced midcervical fracture of right femur, subsequent encounter for closed fracture with nonunion              |
|            |               | <a href="#">S72.031P</a> | Displaced midcervical fracture of right femur, subsequent encounter for closed fracture with malunion              |
|            |               | <a href="#">S72.032A</a> | Displaced midcervical fracture of left femur, initial encounter for closed fracture                                |
|            |               | <a href="#">S72.032D</a> | Displaced midcervical fracture of left femur, subsequent encounter for closed fracture with routine healing        |
|            |               | <a href="#">S72.032G</a> | Displaced midcervical fracture of left femur, subsequent encounter for closed fracture with delayed healing        |
|            |               | <a href="#">S72.032K</a> | Displaced midcervical fracture of left femur, subsequent encounter for closed fracture with nonunion               |
|            |               | <a href="#">S72.032P</a> | Displaced midcervical fracture of left femur, subsequent encounter for closed fracture with malunion               |
|            |               | <a href="#">S72.033A</a> | Displaced midcervical fracture of unspecified femur, initial encounter for closed fracture                         |
|            |               | <a href="#">S72.033D</a> | Displaced midcervical fracture of unspecified femur, subsequent encounter for closed fracture with routine healing |
|            |               | <a href="#">S72.033G</a> | Displaced midcervical fracture of unspecified femur, subsequent encounter for closed fracture with delayed healing |
|            |               | <a href="#">S72.033K</a> | Displaced midcervical fracture of unspecified femur, subsequent encounter for closed fracture with nonunion        |
|            |               | <a href="#">S72.033P</a> | Displaced midcervical fracture of unspecified femur, subsequent encounter for closed fracture with malunion        |
|            |               | <a href="#">S72.034A</a> | Nondisplaced midcervical fracture of right femur, initial encounter for closed fracture                            |

(continued)

**Table 2-4. Preliminary List of Conditions for Defining Potentially Preventable Hospital Readmissions for Within-PAC Stay with ICD-10 Codes (continued)**

| Conditions | Subconditions | ICD-10-CM                | ICD-10 Description  |
|------------|---------------|--------------------------|---|
|            |               | <a href="#">S72.034D</a> | Nondisplaced midcervical fracture of right femur, subsequent encounter for closed fracture with routine healing       |
|            |               | <a href="#">S72.034G</a> | Nondisplaced midcervical fracture of right femur, subsequent encounter for closed fracture with delayed healing       |
|            |               | <a href="#">S72.034K</a> | Nondisplaced midcervical fracture of right femur, subsequent encounter for closed fracture with nonunion              |
|            |               | <a href="#">S72.034P</a> | Nondisplaced midcervical fracture of right femur, subsequent encounter for closed fracture with malunion              |
|            |               | <a href="#">S72.035A</a> | Nondisplaced midcervical fracture of left femur, initial encounter for closed fracture                                |
|            |               | <a href="#">S72.035D</a> | Nondisplaced midcervical fracture of left femur, subsequent encounter for closed fracture with routine healing        |
|            |               | <a href="#">S72.035G</a> | Nondisplaced midcervical fracture of left femur, subsequent encounter for closed fracture with delayed healing        |
|            |               | <a href="#">S72.035K</a> | Nondisplaced midcervical fracture of left femur, subsequent encounter for closed fracture with nonunion               |
|            |               | <a href="#">S72.035P</a> | Nondisplaced midcervical fracture of left femur, subsequent encounter for closed fracture with malunion               |
|            |               | <a href="#">S72.036A</a> | Nondisplaced midcervical fracture of unspecified femur, initial encounter for closed fracture                         |
|            |               | <a href="#">S72.036D</a> | Nondisplaced midcervical fracture of unspecified femur, subsequent encounter for closed fracture with routine healing |
|            |               | <a href="#">S72.036G</a> | Nondisplaced midcervical fracture of unspecified femur, subsequent encounter for closed fracture with delayed healing |

(continued)

**Table 2-4. Preliminary List of Conditions for Defining Potentially Preventable Hospital Readmissions for Within-PAC Stay with ICD-10 Codes (continued)**

| Conditions | Subconditions | ICD-10-CM                | ICD-10 Description   |
|------------|---------------|--------------------------|--|
|            |               | <a href="#">S72.036K</a> | Nondisplaced midcervical fracture of unspecified femur, subsequent encounter for closed fracture with nonunion   |
|            |               | <a href="#">S72.036P</a> | Nondisplaced midcervical fracture of unspecified femur, subsequent encounter for closed fracture with malunion   |
|            |               | <a href="#">S72.041A</a> | Displaced fracture of base of neck of right femur, initial encounter for closed fracture                         |
|            |               | <a href="#">S72.041D</a> | Displaced fracture of base of neck of right femur, subsequent encounter for closed fracture with routine healing |
|            |               | <a href="#">S72.041G</a> | Displaced fracture of base of neck of right femur, subsequent encounter for closed fracture with delayed healing |
|            |               | <a href="#">S72.041K</a> | Displaced fracture of base of neck of right femur, subsequent encounter for closed fracture with nonunion        |
|            |               | <a href="#">S72.041P</a> | Displaced fracture of base of neck of right femur, subsequent encounter for closed fracture with malunion        |
|            |               | <a href="#">S72.042A</a> | Displaced fracture of base of neck of left femur, initial encounter for closed fracture                          |
|            |               | <a href="#">S72.042D</a> | Displaced fracture of base of neck of left femur, subsequent encounter for closed fracture with routine healing  |
|            |               | <a href="#">S72.042G</a> | Displaced fracture of base of neck of left femur, subsequent encounter for closed fracture with delayed healing  |
|            |               | <a href="#">S72.042K</a> | Displaced fracture of base of neck of left femur, subsequent encounter for closed fracture with nonunion         |
|            |               | <a href="#">S72.042P</a> | Displaced fracture of base of neck of left femur, subsequent encounter for closed fracture with malunion         |
|            |               | <a href="#">S72.043A</a> | Displaced fracture of base of neck of unspecified femur, initial encounter for closed fracture                   |

(continued)

**Table 2-4. Preliminary List of Conditions for Defining Potentially Preventable Hospital Readmissions for Within-PAC Stay with ICD-10 Codes (continued)**

| Conditions | Subconditions | ICD-10-CM                | ICD-10 Description   |
|------------|---------------|--------------------------|--|
|            |               | <a href="#">S72.043D</a> | Displaced fracture of base of neck of unspecified femur, subsequent encounter for closed fracture with routine healing |
|            |               | <a href="#">S72.043G</a> | Displaced fracture of base of neck of unspecified femur, subsequent encounter for closed fracture with delayed healing |
|            |               | <a href="#">S72.043K</a> | Displaced fracture of base of neck of unspecified femur, subsequent encounter for closed fracture with nonunion        |
|            |               | <a href="#">S72.043P</a> | Displaced fracture of base of neck of unspecified femur, subsequent encounter for closed fracture with malunion        |
|            |               | <a href="#">S72.044A</a> | Nondisplaced fracture of base of neck of right femur, initial encounter for closed fracture                            |
|            |               | <a href="#">S72.044D</a> | Nondisplaced fracture of base of neck of right femur, subsequent encounter for closed fracture with routine healing    |
|            |               | <a href="#">S72.044G</a> | Nondisplaced fracture of base of neck of right femur, subsequent encounter for closed fracture with delayed healing    |
|            |               | <a href="#">S72.044K</a> | Nondisplaced fracture of base of neck of right femur, subsequent encounter for closed fracture with nonunion           |
|            |               | <a href="#">S72.044P</a> | Nondisplaced fracture of base of neck of right femur, subsequent encounter for closed fracture with malunion           |
|            |               | <a href="#">S72.045A</a> | Nondisplaced fracture of base of neck of left femur, initial encounter for closed fracture                             |
|            |               | <a href="#">S72.045D</a> | Nondisplaced fracture of base of neck of left femur, subsequent encounter for closed fracture with routine healing     |
|            |               | <a href="#">S72.045G</a> | Nondisplaced fracture of base of neck of left femur, subsequent encounter for closed fracture with delayed healing     |

(continued)

**Table 2-4. Preliminary List of Conditions for Defining Potentially Preventable Hospital Readmissions for Within-PAC Stay with ICD-10 Codes (continued)**

| Conditions | Subconditions | ICD-10-CM                | ICD-10 Description  |
|------------|---------------|--------------------------|---|
|            |               | <a href="#">S72.045K</a> | Nondisplaced fracture of base of neck of left femur, subsequent encounter for closed fracture with nonunion               |
|            |               | <a href="#">S72.045P</a> | Nondisplaced fracture of base of neck of left femur, subsequent encounter for closed fracture with malunion               |
|            |               | <a href="#">S72.046A</a> | Nondisplaced fracture of base of neck of unspecified femur, initial encounter for closed fracture                         |
|            |               | <a href="#">S72.046D</a> | Nondisplaced fracture of base of neck of unspecified femur, subsequent encounter for closed fracture with routine healing |
|            |               | <a href="#">S72.046G</a> | Nondisplaced fracture of base of neck of unspecified femur, subsequent encounter for closed fracture with delayed healing |
|            |               | <a href="#">S72.046K</a> | Nondisplaced fracture of base of neck of unspecified femur, subsequent encounter for closed fracture with nonunion        |
|            |               | <a href="#">S72.046P</a> | Nondisplaced fracture of base of neck of unspecified femur, subsequent encounter for closed fracture with malunion        |
|            |               | <a href="#">S72.051A</a> | Unspecified fracture of head of right femur, initial encounter for closed fracture  |
|            |               | <a href="#">S72.051D</a> | Unspecified fracture of head of right femur, subsequent encounter for closed fracture with routine healing                |
|            |               | <a href="#">S72.051G</a> | Unspecified fracture of head of right femur, subsequent encounter for closed fracture with delayed healing                |
|            |               | <a href="#">S72.051K</a> | Unspecified fracture of head of right femur, subsequent encounter for closed fracture with nonunion                       |
|            |               | <a href="#">S72.051P</a> | Unspecified fracture of head of right femur, subsequent encounter for closed fracture with malunion                       |
|            |               | <a href="#">S72.052A</a> | Unspecified fracture of head of left femur, initial encounter for closed fracture   |

(continued)



**Table 2-4. Preliminary List of Conditions for Defining Potentially Preventable Hospital Readmissions for Within-PAC Stay with ICD-10 Codes (continued)**

| Conditions | Subconditions | ICD-10-CM                | ICD-10 Description   |
|------------|---------------|--------------------------|--|
|            |               | <a href="#">S72.052D</a> | Unspecified fracture of head of left femur, subsequent encounter for closed fracture with routine healing          |
|            |               | <a href="#">S72.052G</a> | Unspecified fracture of head of left femur, subsequent encounter for closed fracture with delayed healing          |
|            |               | <a href="#">S72.052K</a> | Unspecified fracture of head of left femur, subsequent encounter for closed fracture with nonunion                 |
|            |               | <a href="#">S72.052P</a> | Unspecified fracture of head of left femur, subsequent encounter for closed fracture with malunion                 |
|            |               | <a href="#">S72.059A</a> | Unspecified fracture of head of unspecified femur, initial encounter for closed fracture                           |
|            |               | <a href="#">S72.059D</a> | Unspecified fracture of head of unspecified femur, subsequent encounter for closed fracture with routine healing   |
|            |               | <a href="#">S72.059G</a> | Unspecified fracture of head of unspecified femur, subsequent encounter for closed fracture with delayed healing   |
|            |               | <a href="#">S72.059K</a> | Unspecified fracture of head of unspecified femur, subsequent encounter for closed fracture with nonunion          |
|            |               | <a href="#">S72.059P</a> | Unspecified fracture of head of unspecified femur, subsequent encounter for closed fracture with malunion          |
|            |               | <a href="#">S72.061A</a> | Displaced articular fracture of head of right femur, initial encounter for closed fracture                         |
|            |               | <a href="#">S72.061D</a> | Displaced articular fracture of head of right femur, subsequent encounter for closed fracture with routine healing |
|            |               | <a href="#">S72.061G</a> | Displaced articular fracture of head of right femur, subsequent encounter for closed fracture with delayed healing |
|            |               | <a href="#">S72.061K</a> | Displaced articular fracture of head of right femur, subsequent encounter for closed fracture with nonunion        |

(continued)

**Table 2-4. Preliminary List of Conditions for Defining Potentially Preventable Hospital Readmissions for Within-PAC Stay with ICD-10 Codes (continued)**

| Conditions | Subconditions | ICD-10-CM                | ICD-10 Description   |
|------------|---------------|--------------------------|--|
|            |               | <a href="#">S72.061P</a> | Displaced articular fracture of head of right femur, subsequent encounter for closed fracture with malunion              |
|            |               | <a href="#">S72.062A</a> | Displaced articular fracture of head of left femur, initial encounter for closed fracture                                |
|            |               | <a href="#">S72.062D</a> | Displaced articular fracture of head of left femur, subsequent encounter for closed fracture with routine healing        |
|            |               | <a href="#">S72.062G</a> | Displaced articular fracture of head of left femur, subsequent encounter for closed fracture with delayed healing        |
|            |               | <a href="#">S72.062K</a> | Displaced articular fracture of head of left femur, subsequent encounter for closed fracture with nonunion               |
|            |               | <a href="#">S72.062P</a> | Displaced articular fracture of head of left femur, subsequent encounter for closed fracture with malunion               |
|            |               | <a href="#">S72.063A</a> | Displaced articular fracture of head of unspecified femur, initial encounter for closed fracture                         |
|            |               | <a href="#">S72.063D</a> | Displaced articular fracture of head of unspecified femur, subsequent encounter for closed fracture with routine healing |
|            |               | <a href="#">S72.063G</a> | Displaced articular fracture of head of unspecified femur, subsequent encounter for closed fracture with delayed healing |
|            |               | <a href="#">S72.063K</a> | Displaced articular fracture of head of unspecified femur, subsequent encounter for closed fracture with nonunion        |
|            |               | <a href="#">S72.063P</a> | Displaced articular fracture of head of unspecified femur, subsequent encounter for closed fracture with malunion        |
|            |               | <a href="#">S72.064A</a> | Nondisplaced articular fracture of head of right femur, initial encounter for closed fracture                            |

(continued)

**Table 2-4. Preliminary List of Conditions for Defining Potentially Preventable Hospital Readmissions for Within-PAC Stay with ICD-10 Codes (continued)**

| Conditions | Subconditions | ICD-10-CM                | ICD-10 Description  |
|------------|---------------|--------------------------|---|
|            |               | <a href="#">S72.064D</a> | Nondisplaced articular fracture of head of right femur, subsequent encounter for closed fracture with routine healing       |
|            |               | <a href="#">S72.064G</a> | Nondisplaced articular fracture of head of right femur, subsequent encounter for closed fracture with delayed healing       |
|            |               | <a href="#">S72.064K</a> | Nondisplaced articular fracture of head of right femur, subsequent encounter for closed fracture with nonunion              |
|            |               | <a href="#">S72.064P</a> | Nondisplaced articular fracture of head of right femur, subsequent encounter for closed fracture with malunion              |
|            |               | <a href="#">S72.065A</a> | Nondisplaced articular fracture of head of left femur, initial encounter for closed fracture                                |
|            |               | <a href="#">S72.065D</a> | Nondisplaced articular fracture of head of left femur, subsequent encounter for closed fracture with routine healing        |
|            |               | <a href="#">S72.065G</a> | Nondisplaced articular fracture of head of left femur, subsequent encounter for closed fracture with delayed healing        |
|            |               | <a href="#">S72.065K</a> | Nondisplaced articular fracture of head of left femur, subsequent encounter for closed fracture with nonunion               |
|            |               | <a href="#">S72.065P</a> | Nondisplaced articular fracture of head of left femur, subsequent encounter for closed fracture with malunion               |
|            |               | <a href="#">S72.066A</a> | Nondisplaced articular fracture of head of unspecified femur, initial encounter for closed fracture                         |
|            |               | <a href="#">S72.066D</a> | Nondisplaced articular fracture of head of unspecified femur, subsequent encounter for closed fracture with routine healing |
|            |               | <a href="#">S72.066G</a> | Nondisplaced articular fracture of head of unspecified femur, subsequent encounter for closed fracture with delayed healing |

(continued)

**Table 2-4. Preliminary List of Conditions for Defining Potentially Preventable Hospital Readmissions for Within-PAC Stay with ICD-10 Codes (continued)**

| Conditions | Subconditions | ICD-10-CM                | ICD-10 Description   |
|------------|---------------|--------------------------|--|
|            |               | <a href="#">S72.066K</a> | Nondisplaced articular fracture of head of unspecified femur, subsequent encounter for closed fracture with nonunion |
|            |               | <a href="#">S72.066P</a> | Nondisplaced articular fracture of head of unspecified femur, subsequent encounter for closed fracture with malunion |
|            |               | <a href="#">S72.091A</a> | Other fracture of head and neck of right femur, initial encounter for closed fracture                                |
|            |               | <a href="#">S72.091D</a> | Other fracture of head and neck of right femur, subsequent encounter for closed fracture with routine healing        |
|            |               | <a href="#">S72.091G</a> | Other fracture of head and neck of right femur, subsequent encounter for closed fracture with delayed healing        |
|            |               | <a href="#">S72.091K</a> | Other fracture of head and neck of right femur, subsequent encounter for closed fracture with nonunion               |
|            |               | <a href="#">S72.091P</a> | Other fracture of head and neck of right femur, subsequent encounter for closed fracture with malunion               |
|            |               | <a href="#">S72.092A</a> | Other fracture of head and neck of left femur, initial encounter for closed fracture                                 |
|            |               | <a href="#">S72.092D</a> | Other fracture of head and neck of left femur, subsequent encounter for closed fracture with routine healing         |
|            |               | <a href="#">S72.092G</a> | Other fracture of head and neck of left femur, subsequent encounter for closed fracture with delayed healing         |
|            |               | <a href="#">S72.092K</a> | Other fracture of head and neck of left femur, subsequent encounter for closed fracture with nonunion                |
|            |               | <a href="#">S72.092P</a> | Other fracture of head and neck of left femur, subsequent encounter for closed fracture with malunion                |
|            |               | <a href="#">S72.099A</a> | Other fracture of head and neck of unspecified femur, initial encounter for closed fracture                          |

(continued)

**Table 2-4. Preliminary List of Conditions for Defining Potentially Preventable Hospital Readmissions for Within-PAC Stay with ICD-10 Codes (continued)**

| Conditions | Subconditions | ICD-10-CM                | ICD-10 Description  |
|------------|---------------|--------------------------|---|
|            |               | <a href="#">S72.099D</a> | Other fracture of head and neck of unspecified femur, subsequent encounter for closed fracture with routine healing |
|            |               | <a href="#">S72.099G</a> | Other fracture of head and neck of unspecified femur, subsequent encounter for closed fracture with delayed healing |
|            |               | <a href="#">S72.099K</a> | Other fracture of head and neck of unspecified femur, subsequent encounter for closed fracture with nonunion        |
|            |               | <a href="#">S72.099P</a> | Other fracture of head and neck of unspecified femur, subsequent encounter for closed fracture with malunion        |
|            |               | <a href="#">S72.101A</a> | Unspecified trochanteric fracture of right femur, initial encounter for closed fracture                             |
|            |               | <a href="#">S72.101D</a> | Unspecified trochanteric fracture of right femur, subsequent encounter for closed fracture with routine healing     |
|            |               | <a href="#">S72.101G</a> | Unspecified trochanteric fracture of right femur, subsequent encounter for closed fracture with delayed healing     |
|            |               | <a href="#">S72.101K</a> | Unspecified trochanteric fracture of right femur, subsequent encounter for closed fracture with nonunion            |
|            |               | <a href="#">S72.101P</a> | Unspecified trochanteric fracture of right femur, subsequent encounter for closed fracture with malunion            |
|            |               | <a href="#">S72.102A</a> | Unspecified trochanteric fracture of left femur, initial encounter for closed fracture                              |
|            |               | <a href="#">S72.102D</a> | Unspecified trochanteric fracture of left femur, subsequent encounter for closed fracture with routine healing      |
|            |               | <a href="#">S72.102G</a> | Unspecified trochanteric fracture of left femur, subsequent encounter for closed fracture with delayed healing      |

(continued)

**Table 2-4. Preliminary List of Conditions for Defining Potentially Preventable Hospital Readmissions for Within-PAC Stay with ICD-10 Codes (continued)**

| Conditions | Subconditions | ICD-10-CM                | ICD-10 Description   |
|------------|---------------|--------------------------|--|
|            |               | <a href="#">S72.102K</a> | Unspecified trochanteric fracture of left femur, subsequent encounter for closed fracture with nonunion                |
|            |               | <a href="#">S72.102P</a> | Unspecified trochanteric fracture of left femur, subsequent encounter for closed fracture with malunion                |
|            |               | <a href="#">S72.109A</a> | Unspecified trochanteric fracture of unspecified femur, initial encounter for closed fracture                          |
|            |               | <a href="#">S72.109D</a> | Unspecified trochanteric fracture of unspecified femur, subsequent encounter for closed fracture with routine healing  |
|            |               | <a href="#">S72.109G</a> | Unspecified trochanteric fracture of unspecified femur, subsequent encounter for closed fracture with delayed healing  |
|            |               | <a href="#">S72.109K</a> | Unspecified trochanteric fracture of unspecified femur, subsequent encounter for closed fracture with nonunion         |
|            |               | <a href="#">S72.109P</a> | Unspecified trochanteric fracture of unspecified femur, subsequent encounter for closed fracture with malunion         |
|            |               | <a href="#">S72.111A</a> | Displaced fracture of greater trochanter of right femur, initial encounter for closed fracture                         |
|            |               | <a href="#">S72.111D</a> | Displaced fracture of greater trochanter of right femur, subsequent encounter for closed fracture with routine healing |
|            |               | <a href="#">S72.111G</a> | Displaced fracture of greater trochanter of right femur, subsequent encounter for closed fracture with delayed healing |
|            |               | <a href="#">S72.111K</a> | Displaced fracture of greater trochanter of right femur, subsequent encounter for closed fracture with nonunion        |
|            |               | <a href="#">S72.111P</a> | Displaced fracture of greater trochanter of right femur, subsequent encounter for closed fracture with malunion        |
|            |               | <a href="#">S72.112A</a> | Displaced fracture of greater trochanter of left femur, initial encounter for closed fracture                          |

(continued)

**Table 2-4. Preliminary List of Conditions for Defining Potentially Preventable Hospital Readmissions for Within-PAC Stay with ICD-10 Codes (continued)**

| Conditions | Subconditions | ICD-10-CM                | ICD-10 Description   |
|------------|---------------|--------------------------|--|
|            |               | <a href="#">S72.112D</a> | Displaced fracture of greater trochanter of left femur, subsequent encounter for closed fracture with routine healing        |
|            |               | <a href="#">S72.112G</a> | Displaced fracture of greater trochanter of left femur, subsequent encounter for closed fracture with delayed healing        |
|            |               | <a href="#">S72.112K</a> | Displaced fracture of greater trochanter of left femur, subsequent encounter for closed fracture with nonunion               |
|            |               | <a href="#">S72.112P</a> | Displaced fracture of greater trochanter of left femur, subsequent encounter for closed fracture with malunion               |
|            |               | <a href="#">S72.113A</a> | Displaced fracture of greater trochanter of unspecified femur, initial encounter for closed fracture                         |
|            |               | <a href="#">S72.113D</a> | Displaced fracture of greater trochanter of unspecified femur, subsequent encounter for closed fracture with routine healing |
|            |               | <a href="#">S72.113G</a> | Displaced fracture of greater trochanter of unspecified femur, subsequent encounter for closed fracture with delayed healing |
|            |               | <a href="#">S72.113K</a> | Displaced fracture of greater trochanter of unspecified femur, subsequent encounter for closed fracture with nonunion        |
|            |               | <a href="#">S72.113P</a> | Displaced fracture of greater trochanter of unspecified femur, subsequent encounter for closed fracture with malunion        |
|            |               | <a href="#">S72.114A</a> | Nondisplaced fracture of greater trochanter of right femur, initial encounter for closed fracture                            |
|            |               | <a href="#">S72.114D</a> | Nondisplaced fracture of greater trochanter of right femur, subsequent encounter for closed fracture with routine healing    |

(continued)

**Table 2-4. Preliminary List of Conditions for Defining Potentially Preventable Hospital Readmissions for Within-PAC Stay with ICD-10 Codes (continued)**

| Conditions | Subconditions | ICD-10-CM                | ICD-10 Description  |
|------------|---------------|--------------------------|---|
|            |               | <a href="#">S72.114G</a> | Nondisplaced fracture of greater trochanter of right femur, subsequent encounter for closed fracture with delayed healing       |
|            |               | <a href="#">S72.114K</a> | Nondisplaced fracture of greater trochanter of right femur, subsequent encounter for closed fracture with nonunion              |
|            |               | <a href="#">S72.114P</a> | Nondisplaced fracture of greater trochanter of right femur, subsequent encounter for closed fracture with malunion              |
|            |               | <a href="#">S72.115A</a> | Nondisplaced fracture of greater trochanter of left femur, initial encounter for closed fracture                                |
|            |               | <a href="#">S72.115D</a> | Nondisplaced fracture of greater trochanter of left femur, subsequent encounter for closed fracture with routine healing        |
|            |               | <a href="#">S72.115G</a> | Nondisplaced fracture of greater trochanter of left femur, subsequent encounter for closed fracture with delayed healing        |
|            |               | <a href="#">S72.115K</a> | Nondisplaced fracture of greater trochanter of left femur, subsequent encounter for closed fracture with nonunion               |
|            |               | <a href="#">S72.115P</a> | Nondisplaced fracture of greater trochanter of left femur, subsequent encounter for closed fracture with malunion               |
|            |               | <a href="#">S72.116A</a> | Nondisplaced fracture of greater trochanter of unspecified femur, initial encounter for closed fracture                         |
|            |               | <a href="#">S72.116D</a> | Nondisplaced fracture of greater trochanter of unspecified femur, subsequent encounter for closed fracture with routine healing |
|            |               | <a href="#">S72.116G</a> | Nondisplaced fracture of greater trochanter of unspecified femur, subsequent encounter for closed fracture with delayed healing |

(continued)



**Table 2-4. Preliminary List of Conditions for Defining Potentially Preventable Hospital Readmissions for Within-PAC Stay with ICD-10 Codes (continued)**

| Conditions | Subconditions | ICD-10-CM                | ICD-10 Description   |
|------------|---------------|--------------------------|--|
|            |               | <a href="#">S72.116K</a> | Nondisplaced fracture of greater trochanter of unspecified femur, subsequent encounter for closed fracture with nonunion |
|            |               | <a href="#">S72.116P</a> | Nondisplaced fracture of greater trochanter of unspecified femur, subsequent encounter for closed fracture with malunion |
|            |               | <a href="#">S72.121A</a> | Displaced fracture of lesser trochanter of right femur, initial encounter for closed fracture                            |
|            |               | <a href="#">S72.121D</a> | Displaced fracture of lesser trochanter of right femur, subsequent encounter for closed fracture with routine healing    |
|            |               | <a href="#">S72.121G</a> | Displaced fracture of lesser trochanter of right femur, subsequent encounter for closed fracture with delayed healing    |
|            |               | <a href="#">S72.121K</a> | Displaced fracture of lesser trochanter of right femur, subsequent encounter for closed fracture with nonunion           |
|            |               | <a href="#">S72.121P</a> | Displaced fracture of lesser trochanter of right femur, subsequent encounter for closed fracture with malunion           |
|            |               | <a href="#">S72.122A</a> | Displaced fracture of lesser trochanter of left femur, initial encounter for closed fracture                             |
|            |               | <a href="#">S72.122D</a> | Displaced fracture of lesser trochanter of left femur, subsequent encounter for closed fracture with routine healing     |
|            |               | <a href="#">S72.122G</a> | Displaced fracture of lesser trochanter of left femur, subsequent encounter for closed fracture with delayed healing     |
|            |               | <a href="#">S72.122K</a> | Displaced fracture of lesser trochanter of left femur, subsequent encounter for closed fracture with nonunion            |
|            |               | <a href="#">S72.122P</a> | Displaced fracture of lesser trochanter of left femur, subsequent encounter for closed fracture with malunion            |

(continued)

**Table 2-4. Preliminary List of Conditions for Defining Potentially Preventable Hospital Readmissions for Within-PAC Stay with ICD-10 Codes (continued)**

| Conditions | Subconditions | ICD-10-CM                | ICD-10 Description  |
|------------|---------------|--------------------------|---|
|            |               | <a href="#">S72.123A</a> | Displaced fracture of lesser trochanter of unspecified femur, initial encounter for closed fracture                         |
|            |               | <a href="#">S72.123D</a> | Displaced fracture of lesser trochanter of unspecified femur, subsequent encounter for closed fracture with routine healing |
|            |               | <a href="#">S72.123G</a> | Displaced fracture of lesser trochanter of unspecified femur, subsequent encounter for closed fracture with delayed healing |
|            |               | <a href="#">S72.123K</a> | Displaced fracture of lesser trochanter of unspecified femur, subsequent encounter for closed fracture with nonunion        |
|            |               | <a href="#">S72.123P</a> | Displaced fracture of lesser trochanter of unspecified femur, subsequent encounter for closed fracture with malunion        |
|            |               | <a href="#">S72.124A</a> | Nondisplaced fracture of lesser trochanter of right femur, initial encounter for closed fracture                            |
|            |               | <a href="#">S72.124D</a> | Nondisplaced fracture of lesser trochanter of right femur, subsequent encounter for closed fracture with routine healing    |
|            |               | <a href="#">S72.124G</a> | Nondisplaced fracture of lesser trochanter of right femur, subsequent encounter for closed fracture with delayed healing    |
|            |               | <a href="#">S72.124K</a> | Nondisplaced fracture of lesser trochanter of right femur, subsequent encounter for closed fracture with nonunion           |
|            |               | <a href="#">S72.124P</a> | Nondisplaced fracture of lesser trochanter of right femur, subsequent encounter for closed fracture with malunion           |
|            |               | <a href="#">S72.125A</a> | Nondisplaced fracture of lesser trochanter of left femur, initial encounter for closed fracture                             |

(continued)

**Table 2-4. Preliminary List of Conditions for Defining Potentially Preventable Hospital Readmissions for Within-PAC Stay with ICD-10 Codes (continued)**

| Conditions | Subconditions | ICD-10-CM                | ICD-10 Description   |
|------------|---------------|--------------------------|--|
|            |               | <a href="#">S72.125D</a> | Nondisplaced fracture of lesser trochanter of left femur, subsequent encounter for closed fracture with routine healing        |
|            |               | <a href="#">S72.125G</a> | Nondisplaced fracture of lesser trochanter of left femur, subsequent encounter for closed fracture with delayed healing        |
|            |               | <a href="#">S72.125K</a> | Nondisplaced fracture of lesser trochanter of left femur, subsequent encounter for closed fracture with nonunion               |
|            |               | <a href="#">S72.125P</a> | Nondisplaced fracture of lesser trochanter of left femur, subsequent encounter for closed fracture with malunion               |
|            |               | <a href="#">S72.126A</a> | Nondisplaced fracture of lesser trochanter of unspecified femur, initial encounter for closed fracture                         |
|            |               | <a href="#">S72.126D</a> | Nondisplaced fracture of lesser trochanter of unspecified femur, subsequent encounter for closed fracture with routine healing |
|            |               | <a href="#">S72.126G</a> | Nondisplaced fracture of lesser trochanter of unspecified femur, subsequent encounter for closed fracture with delayed healing |
|            |               | <a href="#">S72.126K</a> | Nondisplaced fracture of lesser trochanter of unspecified femur, subsequent encounter for closed fracture with nonunion        |
|            |               | <a href="#">S72.126P</a> | Nondisplaced fracture of lesser trochanter of unspecified femur, subsequent encounter for closed fracture with malunion        |
|            |               | <a href="#">S72.141A</a> | Displaced intertrochanteric fracture of right femur, initial encounter for closed fracture                                     |
|            |               | <a href="#">S72.141D</a> | Displaced intertrochanteric fracture of right femur, subsequent encounter for closed fracture with routine healing             |

(continued)

**Table 2-4. Preliminary List of Conditions for Defining Potentially Preventable Hospital Readmissions for Within-PAC Stay with ICD-10 Codes (continued)**

| Conditions | Subconditions | ICD-10-CM                | ICD-10 Description   |
|------------|---------------|--------------------------|--|
|            |               | <a href="#">S72.141G</a> | Displaced intertrochanteric fracture of right femur, subsequent encounter for closed fracture with delayed healing       |
|            |               | <a href="#">S72.141K</a> | Displaced intertrochanteric fracture of right femur, subsequent encounter for closed fracture with nonunion              |
|            |               | <a href="#">S72.141P</a> | Displaced intertrochanteric fracture of right femur, subsequent encounter for closed fracture with malunion              |
|            |               | <a href="#">S72.142A</a> | Displaced intertrochanteric fracture of left femur, initial encounter for closed fracture                                |
|            |               | <a href="#">S72.142D</a> | Displaced intertrochanteric fracture of left femur, subsequent encounter for closed fracture with routine healing        |
|            |               | <a href="#">S72.142G</a> | Displaced intertrochanteric fracture of left femur, subsequent encounter for closed fracture with delayed healing        |
|            |               | <a href="#">S72.142K</a> | Displaced intertrochanteric fracture of left femur, subsequent encounter for closed fracture with nonunion               |
|            |               | <a href="#">S72.142P</a> | Displaced intertrochanteric fracture of left femur, subsequent encounter for closed fracture with malunion               |
|            |               | <a href="#">S72.143A</a> | Displaced intertrochanteric fracture of unspecified femur, initial encounter for closed fracture                         |
|            |               | <a href="#">S72.143D</a> | Displaced intertrochanteric fracture of unspecified femur, subsequent encounter for closed fracture with routine healing |
|            |               | <a href="#">S72.143G</a> | Displaced intertrochanteric fracture of unspecified femur, subsequent encounter for closed fracture with delayed healing |
|            |               | <a href="#">S72.143K</a> | Displaced intertrochanteric fracture of unspecified femur, subsequent encounter for closed fracture with nonunion        |

(continued)

**Table 2-4. Preliminary List of Conditions for Defining Potentially Preventable Hospital Readmissions for Within-PAC Stay with ICD-10 Codes (continued)**

| Conditions | Subconditions | ICD-10-CM                | ICD-10 Description  |
|------------|---------------|--------------------------|---|
|            |               | <a href="#">S72.143P</a> | Displaced intertrochanteric fracture of unspecified femur, subsequent encounter for closed fracture with malunion     |
|            |               | <a href="#">S72.144A</a> | Nondisplaced intertrochanteric fracture of right femur, initial encounter for closed fracture                         |
|            |               | <a href="#">S72.144D</a> | Nondisplaced intertrochanteric fracture of right femur, subsequent encounter for closed fracture with routine healing |
|            |               | <a href="#">S72.144G</a> | Nondisplaced intertrochanteric fracture of right femur, subsequent encounter for closed fracture with delayed healing |
|            |               | <a href="#">S72.144K</a> | Nondisplaced intertrochanteric fracture of right femur, subsequent encounter for closed fracture with nonunion        |
|            |               | <a href="#">S72.144P</a> | Nondisplaced intertrochanteric fracture of right femur, subsequent encounter for closed fracture with malunion        |
|            |               | <a href="#">S72.145A</a> | Nondisplaced intertrochanteric fracture of left femur, initial encounter for closed fracture                          |
|            |               | <a href="#">S72.145D</a> | Nondisplaced intertrochanteric fracture of left femur, subsequent encounter for closed fracture with routine healing  |
|            |               | <a href="#">S72.145G</a> | Nondisplaced intertrochanteric fracture of left femur, subsequent encounter for closed fracture with delayed healing  |
|            |               | <a href="#">S72.145K</a> | Nondisplaced intertrochanteric fracture of left femur, subsequent encounter for closed fracture with nonunion         |
|            |               | <a href="#">S72.145P</a> | Nondisplaced intertrochanteric fracture of left femur, subsequent encounter for closed fracture with malunion         |
|            |               | <a href="#">S72.146A</a> | Nondisplaced intertrochanteric fracture of unspecified femur, initial encounter for closed fracture                   |

(continued)

**Table 2-4. Preliminary List of Conditions for Defining Potentially Preventable Hospital Readmissions for Within-PAC Stay with ICD-10 Codes (continued)**

| Conditions | Subconditions | ICD-10-CM                | ICD-10 Description  |
|------------|---------------|--------------------------|---|
|            |               | <a href="#">S72.146D</a> | Nondisplaced intertrochanteric fracture of unspecified femur, subsequent encounter for closed fracture with routine healing |
|            |               | <a href="#">S72.146G</a> | Nondisplaced intertrochanteric fracture of unspecified femur, subsequent encounter for closed fracture with delayed healing |
|            |               | <a href="#">S72.146K</a> | Nondisplaced intertrochanteric fracture of unspecified femur, subsequent encounter for closed fracture with nonunion        |
|            |               | <a href="#">S72.146P</a> | Nondisplaced intertrochanteric fracture of unspecified femur, subsequent encounter for closed fracture with malunion        |
|            |               | <a href="#">S72.21XA</a> | Displaced subtrochanteric fracture of right femur, initial encounter for closed fracture                                    |
|            |               | <a href="#">S72.21XD</a> | Displaced subtrochanteric fracture of right femur, subsequent encounter for closed fracture with routine healing            |
|            |               | <a href="#">S72.21XG</a> | Displaced subtrochanteric fracture of right femur, subsequent encounter for closed fracture with delayed healing            |
|            |               | <a href="#">S72.21XK</a> | Displaced subtrochanteric fracture of right femur, subsequent encounter for closed fracture with nonunion                   |
|            |               | <a href="#">S72.21XP</a> | Displaced subtrochanteric fracture of right femur, subsequent encounter for closed fracture with malunion                   |
|            |               | <a href="#">S72.22XA</a> | Displaced subtrochanteric fracture of left femur, initial encounter for closed fracture                                     |
|            |               | <a href="#">S72.22XD</a> | Displaced subtrochanteric fracture of left femur, subsequent encounter for closed fracture with routine healing             |

(continued)

**Table 2-4. Preliminary List of Conditions for Defining Potentially Preventable Hospital Readmissions for Within-PAC Stay with ICD-10 Codes (continued)**

| Conditions | Subconditions | ICD-10-CM                | ICD-10 Description   |
|------------|---------------|--------------------------|--|
|            |               | <a href="#">S72.22XG</a> | Displaced subtrochanteric fracture of left femur, subsequent encounter for closed fracture with delayed healing        |
|            |               | <a href="#">S72.22XK</a> | Displaced subtrochanteric fracture of left femur, subsequent encounter for closed fracture with nonunion               |
|            |               | <a href="#">S72.22XP</a> | Displaced subtrochanteric fracture of left femur, subsequent encounter for closed fracture with malunion               |
|            |               | <a href="#">S72.23XA</a> | Displaced subtrochanteric fracture of unspecified femur, initial encounter for closed fracture                         |
|            |               | <a href="#">S72.23XD</a> | Displaced subtrochanteric fracture of unspecified femur, subsequent encounter for closed fracture with routine healing |
|            |               | <a href="#">S72.23XG</a> | Displaced subtrochanteric fracture of unspecified femur, subsequent encounter for closed fracture with delayed healing |
|            |               | <a href="#">S72.23XK</a> | Displaced subtrochanteric fracture of unspecified femur, subsequent encounter for closed fracture with nonunion        |
|            |               | <a href="#">S72.23XP</a> | Displaced subtrochanteric fracture of unspecified femur, subsequent encounter for closed fracture with malunion        |
|            |               | <a href="#">S72.24XA</a> | Nondisplaced subtrochanteric fracture of right femur, initial encounter for closed fracture                            |
|            |               | <a href="#">S72.24XD</a> | Nondisplaced subtrochanteric fracture of right femur, subsequent encounter for closed fracture with routine healing    |
|            |               | <a href="#">S72.24XG</a> | Nondisplaced subtrochanteric fracture of right femur, subsequent encounter for closed fracture with delayed healing    |
|            |               | <a href="#">S72.24XK</a> | Nondisplaced subtrochanteric fracture of right femur, subsequent encounter for closed fracture with nonunion           |

(continued)

**Table 2-4. Preliminary List of Conditions for Defining Potentially Preventable Hospital Readmissions for Within-PAC Stay with ICD-10 Codes (continued)**

| Conditions | Subconditions | ICD-10-CM                | ICD-10 Description  |
|------------|---------------|--------------------------|---|
|            |               | <a href="#">S72.24XP</a> | Nondisplaced subtrochanteric fracture of right femur, subsequent encounter for closed fracture with malunion              |
|            |               | <a href="#">S72.25XA</a> | Nondisplaced subtrochanteric fracture of left femur, initial encounter for closed fracture                                |
|            |               | <a href="#">S72.25XD</a> | Nondisplaced subtrochanteric fracture of left femur, subsequent encounter for closed fracture with routine healing        |
|            |               | <a href="#">S72.25XG</a> | Nondisplaced subtrochanteric fracture of left femur, subsequent encounter for closed fracture with delayed healing        |
|            |               | <a href="#">S72.25XK</a> | Nondisplaced subtrochanteric fracture of left femur, subsequent encounter for closed fracture with nonunion               |
|            |               | <a href="#">S72.25XP</a> | Nondisplaced subtrochanteric fracture of left femur, subsequent encounter for closed fracture with malunion               |
|            |               | <a href="#">S72.26XA</a> | Nondisplaced subtrochanteric fracture of unspecified femur, initial encounter for closed fracture                         |
|            |               | <a href="#">S72.26XD</a> | Nondisplaced subtrochanteric fracture of unspecified femur, subsequent encounter for closed fracture with routine healing |
|            |               | <a href="#">S72.26XG</a> | Nondisplaced subtrochanteric fracture of unspecified femur, subsequent encounter for closed fracture with delayed healing |
|            |               | <a href="#">S72.26XK</a> | Nondisplaced subtrochanteric fracture of unspecified femur, subsequent encounter for closed fracture with nonunion        |
|            |               | <a href="#">S72.26XP</a> | Nondisplaced subtrochanteric fracture of unspecified femur, subsequent encounter for closed fracture with malunion        |
|            |               | <a href="#">S72.301A</a> | Unspecified fracture of shaft of right femur, initial encounter for closed fracture                                       |

(continued)



**Table 2-4. Preliminary List of Conditions for Defining Potentially Preventable Hospital Readmissions for Within-PAC Stay with ICD-10 Codes (continued)**

| Conditions | Subconditions | ICD-10-CM                | ICD-10 Description  |
|------------|---------------|--------------------------|---|
|            |               | <a href="#">S72.301D</a> | Unspecified fracture of shaft of right femur, subsequent encounter for closed fracture with routine healing       |
|            |               | <a href="#">S72.301G</a> | Unspecified fracture of shaft of right femur, subsequent encounter for closed fracture with delayed healing       |
|            |               | <a href="#">S72.301K</a> | Unspecified fracture of shaft of right femur, subsequent encounter for closed fracture with nonunion              |
|            |               | <a href="#">S72.301P</a> | Unspecified fracture of shaft of right femur, subsequent encounter for closed fracture with malunion              |
|            |               | <a href="#">S72.302A</a> | Unspecified fracture of shaft of left femur, initial encounter for closed fracture                                |
|            |               | <a href="#">S72.302D</a> | Unspecified fracture of shaft of left femur, subsequent encounter for closed fracture with routine healing        |
|            |               | <a href="#">S72.302G</a> | Unspecified fracture of shaft of left femur, subsequent encounter for closed fracture with delayed healing        |
|            |               | <a href="#">S72.302K</a> | Unspecified fracture of shaft of left femur, subsequent encounter for closed fracture with nonunion               |
|            |               | <a href="#">S72.302P</a> | Unspecified fracture of shaft of left femur, subsequent encounter for closed fracture with malunion               |
|            |               | <a href="#">S72.309A</a> | Unspecified fracture of shaft of unspecified femur, initial encounter for closed fracture                         |
|            |               | <a href="#">S72.309D</a> | Unspecified fracture of shaft of unspecified femur, subsequent encounter for closed fracture with routine healing |
|            |               | <a href="#">S72.309G</a> | Unspecified fracture of shaft of unspecified femur, subsequent encounter for closed fracture with delayed healing |
|            |               | <a href="#">S72.309K</a> | Unspecified fracture of shaft of unspecified femur, subsequent encounter for closed fracture with nonunion        |
|            |               | <a href="#">S72.309P</a> | Unspecified fracture of shaft of unspecified femur, subsequent encounter for closed fracture with malunion        |

(continued)

**Table 2-4. Preliminary List of Conditions for Defining Potentially Preventable Hospital Readmissions for Within-PAC Stay with ICD-10 Codes (continued)**

| Conditions | Subconditions | ICD-10-CM                | ICD-10 Description   |
|------------|---------------|--------------------------|--|
|            |               | <a href="#">S72.321A</a> | Displaced transverse fracture of shaft of right femur, initial encounter for closed fracture                               |
|            |               | <a href="#">S72.321D</a> | Displaced transverse fracture of shaft of right femur, subsequent encounter for closed fracture with routine healing       |
|            |               | <a href="#">S72.321G</a> | Displaced transverse fracture of shaft of right femur, subsequent encounter for closed fracture with delayed healing       |
|            |               | <a href="#">S72.321K</a> | Displaced transverse fracture of shaft of right femur, subsequent encounter for closed fracture with nonunion              |
|            |               | <a href="#">S72.321P</a> | Displaced transverse fracture of shaft of right femur, subsequent encounter for closed fracture with malunion              |
|            |               | <a href="#">S72.322A</a> | Displaced transverse fracture of shaft of left femur, initial encounter for closed fracture                                |
|            |               | <a href="#">S72.322D</a> | Displaced transverse fracture of shaft of left femur, subsequent encounter for closed fracture with routine healing        |
|            |               | <a href="#">S72.322G</a> | Displaced transverse fracture of shaft of left femur, subsequent encounter for closed fracture with delayed healing        |
|            |               | <a href="#">S72.322K</a> | Displaced transverse fracture of shaft of left femur, subsequent encounter for closed fracture with nonunion               |
|            |               | <a href="#">S72.322P</a> | Displaced transverse fracture of shaft of left femur, subsequent encounter for closed fracture with malunion               |
|            |               | <a href="#">S72.323A</a> | Displaced transverse fracture of shaft of unspecified femur, initial encounter for closed fracture                         |
|            |               | <a href="#">S72.323D</a> | Displaced transverse fracture of shaft of unspecified femur, subsequent encounter for closed fracture with routine healing |

(continued)

**Table 2-4. Preliminary List of Conditions for Defining Potentially Preventable Hospital Readmissions for Within-PAC Stay with ICD-10 Codes (continued)**

| Conditions | Subconditions | ICD-10-CM                | ICD-10 Description   |
|------------|---------------|--------------------------|--|
|            |               | <a href="#">S72.323G</a> | Displaced transverse fracture of shaft of unspecified femur, subsequent encounter for closed fracture with delayed healing |
|            |               | <a href="#">S72.323K</a> | Displaced transverse fracture of shaft of unspecified femur, subsequent encounter for closed fracture with nonunion        |
|            |               | <a href="#">S72.323P</a> | Displaced transverse fracture of shaft of unspecified femur, subsequent encounter for closed fracture with malunion        |
|            |               | <a href="#">S72.324A</a> | Nondisplaced transverse fracture of shaft of right femur, initial encounter for closed fracture                            |
|            |               | <a href="#">S72.324D</a> | Nondisplaced transverse fracture of shaft of right femur, subsequent encounter for closed fracture with routine healing    |
|            |               | <a href="#">S72.324G</a> | Nondisplaced transverse fracture of shaft of right femur, subsequent encounter for closed fracture with delayed healing    |
|            |               | <a href="#">S72.324K</a> | Nondisplaced transverse fracture of shaft of right femur, subsequent encounter for closed fracture with nonunion           |
|            |               | <a href="#">S72.324P</a> | Nondisplaced transverse fracture of shaft of right femur, subsequent encounter for closed fracture with malunion           |
|            |               | <a href="#">S72.325A</a> | Nondisplaced transverse fracture of shaft of left femur, initial encounter for closed fracture                             |
|            |               | <a href="#">S72.325D</a> | Nondisplaced transverse fracture of shaft of left femur, subsequent encounter for closed fracture with routine healing     |
|            |               | <a href="#">S72.325G</a> | Nondisplaced transverse fracture of shaft of left femur, subsequent encounter for closed fracture with delayed healing     |

(continued)

**Table 2-4. Preliminary List of Conditions for Defining Potentially Preventable Hospital Readmissions for Within-PAC Stay with ICD-10 Codes (continued)**

| Conditions | Subconditions | ICD-10-CM                | ICD-10 Description  |
|------------|---------------|--------------------------|---|
|            |               | <a href="#">S72.325K</a> | Nondisplaced transverse fracture of shaft of left femur, subsequent encounter for closed fracture with nonunion               |
|            |               | <a href="#">S72.325P</a> | Nondisplaced transverse fracture of shaft of left femur, subsequent encounter for closed fracture with malunion               |
|            |               | <a href="#">S72.326A</a> | Nondisplaced transverse fracture of shaft of unspecified femur, initial encounter for closed fracture                         |
|            |               | <a href="#">S72.326D</a> | Nondisplaced transverse fracture of shaft of unspecified femur, subsequent encounter for closed fracture with routine healing |
|            |               | <a href="#">S72.326G</a> | Nondisplaced transverse fracture of shaft of unspecified femur, subsequent encounter for closed fracture with delayed healing |
|            |               | <a href="#">S72.326K</a> | Nondisplaced transverse fracture of shaft of unspecified femur, subsequent encounter for closed fracture with nonunion        |
|            |               | <a href="#">S72.326P</a> | Nondisplaced transverse fracture of shaft of unspecified femur, subsequent encounter for closed fracture with malunion        |
|            |               | <a href="#">S72.331A</a> | Displaced oblique fracture of shaft of right femur, initial encounter for closed fracture                                     |
|            |               | <a href="#">S72.331D</a> | Displaced oblique fracture of shaft of right femur, subsequent encounter for closed fracture with routine healing             |
|            |               | <a href="#">S72.331G</a> | Displaced oblique fracture of shaft of right femur, subsequent encounter for closed fracture with delayed healing             |
|            |               | <a href="#">S72.331K</a> | Displaced oblique fracture of shaft of right femur, subsequent encounter for closed fracture with nonunion                    |
|            |               | <a href="#">S72.331P</a> | Displaced oblique fracture of shaft of right femur, subsequent encounter for closed fracture with malunion                    |

(continued)

**Table 2-4. Preliminary List of Conditions for Defining Potentially Preventable Hospital Readmissions for Within-PAC Stay with ICD-10 Codes (continued)**

| Conditions | Subconditions | ICD-10-CM                | ICD-10 Description  |
|------------|---------------|--------------------------|---|
|            |               | <a href="#">S72.332A</a> | Displaced oblique fracture of shaft of left femur, initial encounter for closed fracture                                |
|            |               | <a href="#">S72.332D</a> | Displaced oblique fracture of shaft of left femur, subsequent encounter for closed fracture with routine healing        |
|            |               | <a href="#">S72.332G</a> | Displaced oblique fracture of shaft of left femur, subsequent encounter for closed fracture with delayed healing        |
|            |               | <a href="#">S72.332K</a> | Displaced oblique fracture of shaft of left femur, subsequent encounter for closed fracture with nonunion               |
|            |               | <a href="#">S72.332P</a> | Displaced oblique fracture of shaft of left femur, subsequent encounter for closed fracture with malunion               |
|            |               | <a href="#">S72.333A</a> | Displaced oblique fracture of shaft of unspecified femur, initial encounter for closed fracture                         |
|            |               | <a href="#">S72.333D</a> | Displaced oblique fracture of shaft of unspecified femur, subsequent encounter for closed fracture with routine healing |
|            |               | <a href="#">S72.333G</a> | Displaced oblique fracture of shaft of unspecified femur, subsequent encounter for closed fracture with delayed healing |
|            |               | <a href="#">S72.333K</a> | Displaced oblique fracture of shaft of unspecified femur, subsequent encounter for closed fracture with nonunion        |
|            |               | <a href="#">S72.333P</a> | Displaced oblique fracture of shaft of unspecified femur, subsequent encounter for closed fracture with malunion        |
|            |               | <a href="#">S72.334A</a> | Nondisplaced oblique fracture of shaft of right femur, initial encounter for closed fracture                            |
|            |               | <a href="#">S72.334D</a> | Nondisplaced oblique fracture of shaft of right femur, subsequent encounter for closed fracture with routine healing    |

(continued)

**Table 2-4. Preliminary List of Conditions for Defining Potentially Preventable Hospital Readmissions for Within-PAC Stay with ICD-10 Codes (continued)**

| Conditions | Subconditions | ICD-10-CM                | ICD-10 Description   |
|------------|---------------|--------------------------|--|
|            |               | <a href="#">S72.334G</a> | Nondisplaced oblique fracture of shaft of right femur, subsequent encounter for closed fracture with delayed healing       |
|            |               | <a href="#">S72.334K</a> | Nondisplaced oblique fracture of shaft of right femur, subsequent encounter for closed fracture with nonunion              |
|            |               | <a href="#">S72.334P</a> | Nondisplaced oblique fracture of shaft of right femur, subsequent encounter for closed fracture with malunion              |
|            |               | <a href="#">S72.335A</a> | Nondisplaced oblique fracture of shaft of left femur, initial encounter for closed fracture                                |
|            |               | <a href="#">S72.335D</a> | Nondisplaced oblique fracture of shaft of left femur, subsequent encounter for closed fracture with routine healing        |
|            |               | <a href="#">S72.335G</a> | Nondisplaced oblique fracture of shaft of left femur, subsequent encounter for closed fracture with delayed healing        |
|            |               | <a href="#">S72.335K</a> | Nondisplaced oblique fracture of shaft of left femur, subsequent encounter for closed fracture with nonunion               |
|            |               | <a href="#">S72.335P</a> | Nondisplaced oblique fracture of shaft of left femur, subsequent encounter for closed fracture with malunion               |
|            |               | <a href="#">S72.336A</a> | Nondisplaced oblique fracture of shaft of unspecified femur, initial encounter for closed fracture                         |
|            |               | <a href="#">S72.336D</a> | Nondisplaced oblique fracture of shaft of unspecified femur, subsequent encounter for closed fracture with routine healing |
|            |               | <a href="#">S72.336G</a> | Nondisplaced oblique fracture of shaft of unspecified femur, subsequent encounter for closed fracture with delayed healing |
|            |               | <a href="#">S72.336K</a> | Nondisplaced oblique fracture of shaft of unspecified femur, subsequent encounter for closed fracture with nonunion        |

(continued)

**Table 2-4. Preliminary List of Conditions for Defining Potentially Preventable Hospital Readmissions for Within-PAC Stay with ICD-10 Codes (continued)**

| Conditions | Subconditions | ICD-10-CM                | ICD-10 Description  |
|------------|---------------|--------------------------|---|
|            |               | <a href="#">S72.336P</a> | Nondisplaced oblique fracture of shaft of unspecified femur, subsequent encounter for closed fracture with malunion |
|            |               | <a href="#">S72.341A</a> | Displaced spiral fracture of shaft of right femur, initial encounter for closed fracture                            |
|            |               | <a href="#">S72.341D</a> | Displaced spiral fracture of shaft of right femur, subsequent encounter for closed fracture with routine healing    |
|            |               | <a href="#">S72.341G</a> | Displaced spiral fracture of shaft of right femur, subsequent encounter for closed fracture with delayed healing    |
|            |               | <a href="#">S72.341K</a> | Displaced spiral fracture of shaft of right femur, subsequent encounter for closed fracture with nonunion           |
|            |               | <a href="#">S72.341P</a> | Displaced spiral fracture of shaft of right femur, subsequent encounter for closed fracture with malunion           |
|            |               | <a href="#">S72.342A</a> | Displaced spiral fracture of shaft of left femur, initial encounter for closed fracture                             |
|            |               | <a href="#">S72.342D</a> | Displaced spiral fracture of shaft of left femur, subsequent encounter for closed fracture with routine healing     |
|            |               | <a href="#">S72.342G</a> | Displaced spiral fracture of shaft of left femur, subsequent encounter for closed fracture with delayed healing     |
|            |               | <a href="#">S72.342K</a> | Displaced spiral fracture of shaft of left femur, subsequent encounter for closed fracture with nonunion            |
|            |               | <a href="#">S72.342P</a> | Displaced spiral fracture of shaft of left femur, subsequent encounter for closed fracture with malunion            |
|            |               | <a href="#">S72.343A</a> | Displaced spiral fracture of shaft of unspecified femur, initial encounter for closed fracture                      |

(continued)

**Table 2-4. Preliminary List of Conditions for Defining Potentially Preventable Hospital Readmissions for Within-PAC Stay with ICD-10 Codes (continued)**

| Conditions | Subconditions | ICD-10-CM                | ICD-10 Description   |
|------------|---------------|--------------------------|--|
|            |               | <a href="#">S72.343D</a> | Displaced spiral fracture of shaft of unspecified femur, subsequent encounter for closed fracture with routine healing |
|            |               | <a href="#">S72.343G</a> | Displaced spiral fracture of shaft of unspecified femur, subsequent encounter for closed fracture with delayed healing |
|            |               | <a href="#">S72.343K</a> | Displaced spiral fracture of shaft of unspecified femur, subsequent encounter for closed fracture with nonunion        |
|            |               | <a href="#">S72.343P</a> | Displaced spiral fracture of shaft of unspecified femur, subsequent encounter for closed fracture with malunion        |
|            |               | <a href="#">S72.344A</a> | Nondisplaced spiral fracture of shaft of right femur, initial encounter for closed fracture                            |
|            |               | <a href="#">S72.344D</a> | Nondisplaced spiral fracture of shaft of right femur, subsequent encounter for closed fracture with routine healing    |
|            |               | <a href="#">S72.344G</a> | Nondisplaced spiral fracture of shaft of right femur, subsequent encounter for closed fracture with delayed healing    |
|            |               | <a href="#">S72.344K</a> | Nondisplaced spiral fracture of shaft of right femur, subsequent encounter for closed fracture with nonunion           |
|            |               | <a href="#">S72.344P</a> | Nondisplaced spiral fracture of shaft of right femur, subsequent encounter for closed fracture with malunion           |
|            |               | <a href="#">S72.345A</a> | Nondisplaced spiral fracture of shaft of left femur, initial encounter for closed fracture                             |
|            |               | <a href="#">S72.345D</a> | Nondisplaced spiral fracture of shaft of left femur, subsequent encounter for closed fracture with routine healing     |
|            |               | <a href="#">S72.345G</a> | Nondisplaced spiral fracture of shaft of left femur, subsequent encounter for closed fracture with delayed healing     |

(continued)



**Table 2-4. Preliminary List of Conditions for Defining Potentially Preventable Hospital Readmissions for Within-PAC Stay with ICD-10 Codes (continued)**

| Conditions | Subconditions | ICD-10-CM                | ICD-10 Description  |
|------------|---------------|--------------------------|---|
|            |               | <a href="#">S72.345K</a> | Nondisplaced spiral fracture of shaft of left femur, subsequent encounter for closed fracture with nonunion               |
|            |               | <a href="#">S72.345P</a> | Nondisplaced spiral fracture of shaft of left femur, subsequent encounter for closed fracture with malunion               |
|            |               | <a href="#">S72.346A</a> | Nondisplaced spiral fracture of shaft of unspecified femur, initial encounter for closed fracture                         |
|            |               | <a href="#">S72.346D</a> | Nondisplaced spiral fracture of shaft of unspecified femur, subsequent encounter for closed fracture with routine healing |
|            |               | <a href="#">S72.346G</a> | Nondisplaced spiral fracture of shaft of unspecified femur, subsequent encounter for closed fracture with delayed healing |
|            |               | <a href="#">S72.346K</a> | Nondisplaced spiral fracture of shaft of unspecified femur, subsequent encounter for closed fracture with nonunion        |
|            |               | <a href="#">S72.346P</a> | Nondisplaced spiral fracture of shaft of unspecified femur, subsequent encounter for closed fracture with malunion        |
|            |               | <a href="#">S72.351A</a> | Displaced comminuted fracture of shaft of right femur, initial encounter for closed fracture                              |
|            |               | <a href="#">S72.351D</a> | Displaced comminuted fracture of shaft of right femur, subsequent encounter for closed fracture with routine healing      |
|            |               | <a href="#">S72.351G</a> | Displaced comminuted fracture of shaft of right femur, subsequent encounter for closed fracture with delayed healing      |
|            |               | <a href="#">S72.351K</a> | Displaced comminuted fracture of shaft of right femur, subsequent encounter for closed fracture with nonunion             |
|            |               | <a href="#">S72.351P</a> | Displaced comminuted fracture of shaft of right femur, subsequent encounter for closed fracture with malunion             |

(continued)

**Table 2-4. Preliminary List of Conditions for Defining Potentially Preventable Hospital Readmissions for Within-PAC Stay with ICD-10 Codes (continued)**

| Conditions | Subconditions | ICD-10-CM                | ICD-10 Description   |
|------------|---------------|--------------------------|--|
|            |               | <a href="#">S72.352A</a> | Displaced comminuted fracture of shaft of left femur, initial encounter for closed fracture                                |
|            |               | <a href="#">S72.352D</a> | Displaced comminuted fracture of shaft of left femur, subsequent encounter for closed fracture with routine healing        |
|            |               | <a href="#">S72.352G</a> | Displaced comminuted fracture of shaft of left femur, subsequent encounter for closed fracture with delayed healing        |
|            |               | <a href="#">S72.352K</a> | Displaced comminuted fracture of shaft of left femur, subsequent encounter for closed fracture with nonunion               |
|            |               | <a href="#">S72.352P</a> | Displaced comminuted fracture of shaft of left femur, subsequent encounter for closed fracture with malunion               |
|            |               | <a href="#">S72.353A</a> | Displaced comminuted fracture of shaft of unspecified femur, initial encounter for closed fracture                         |
|            |               | <a href="#">S72.353D</a> | Displaced comminuted fracture of shaft of unspecified femur, subsequent encounter for closed fracture with routine healing |
|            |               | <a href="#">S72.353G</a> | Displaced comminuted fracture of shaft of unspecified femur, subsequent encounter for closed fracture with delayed healing |
|            |               | <a href="#">S72.353K</a> | Displaced comminuted fracture of shaft of unspecified femur, subsequent encounter for closed fracture with nonunion        |
|            |               | <a href="#">S72.353P</a> | Displaced comminuted fracture of shaft of unspecified femur, subsequent encounter for closed fracture with malunion        |
|            |               | <a href="#">S72.354A</a> | Nondisplaced comminuted fracture of shaft of right femur, initial encounter for closed fracture                            |

(continued)

**Table 2-4. Preliminary List of Conditions for Defining Potentially Preventable Hospital Readmissions for Within-PAC Stay with ICD-10 Codes (continued)**

| Conditions | Subconditions | ICD-10-CM                | ICD-10 Description  |
|------------|---------------|--------------------------|---|
|            |               | <a href="#">S72.354D</a> | Nondisplaced comminuted fracture of shaft of right femur, subsequent encounter for closed fracture with routine healing       |
|            |               | <a href="#">S72.354G</a> | Nondisplaced comminuted fracture of shaft of right femur, subsequent encounter for closed fracture with delayed healing       |
|            |               | <a href="#">S72.354K</a> | Nondisplaced comminuted fracture of shaft of right femur, subsequent encounter for closed fracture with nonunion              |
|            |               | <a href="#">S72.354P</a> | Nondisplaced comminuted fracture of shaft of right femur, subsequent encounter for closed fracture with malunion              |
|            |               | <a href="#">S72.355A</a> | Nondisplaced comminuted fracture of shaft of left femur, initial encounter for closed fracture                                |
|            |               | <a href="#">S72.355D</a> | Nondisplaced comminuted fracture of shaft of left femur, subsequent encounter for closed fracture with routine healing        |
|            |               | <a href="#">S72.355G</a> | Nondisplaced comminuted fracture of shaft of left femur, subsequent encounter for closed fracture with delayed healing        |
|            |               | <a href="#">S72.355K</a> | Nondisplaced comminuted fracture of shaft of left femur, subsequent encounter for closed fracture with nonunion               |
|            |               | <a href="#">S72.355P</a> | Nondisplaced comminuted fracture of shaft of left femur, subsequent encounter for closed fracture with malunion               |
|            |               | <a href="#">S72.356A</a> | Nondisplaced comminuted fracture of shaft of unspecified femur, initial encounter for closed fracture                         |
|            |               | <a href="#">S72.356D</a> | Nondisplaced comminuted fracture of shaft of unspecified femur, subsequent encounter for closed fracture with routine healing |

(continued)

**Table 2-4. Preliminary List of Conditions for Defining Potentially Preventable Hospital Readmissions for Within-PAC Stay with ICD-10 Codes (continued)**

| Conditions | Subconditions | ICD-10-CM                | ICD-10 Description  |
|------------|---------------|--------------------------|---|
|            |               | <a href="#">S72.356G</a> | Nondisplaced comminuted fracture of shaft of unspecified femur, subsequent encounter for closed fracture with delayed healing |
|            |               | <a href="#">S72.356K</a> | Nondisplaced comminuted fracture of shaft of unspecified femur, subsequent encounter for closed fracture with nonunion        |
|            |               | <a href="#">S72.356P</a> | Nondisplaced comminuted fracture of shaft of unspecified femur, subsequent encounter for closed fracture with malunion        |
|            |               | <a href="#">S72.361A</a> | Displaced segmental fracture of shaft of right femur, initial encounter for closed fracture                                   |
|            |               | <a href="#">S72.361D</a> | Displaced segmental fracture of shaft of right femur, subsequent encounter for closed fracture with routine healing           |
|            |               | <a href="#">S72.361G</a> | Displaced segmental fracture of shaft of right femur, subsequent encounter for closed fracture with delayed healing           |
|            |               | <a href="#">S72.361K</a> | Displaced segmental fracture of shaft of right femur, subsequent encounter for closed fracture with nonunion                  |
|            |               | <a href="#">S72.361P</a> | Displaced segmental fracture of shaft of right femur, subsequent encounter for closed fracture with malunion                  |
|            |               | <a href="#">S72.362A</a> | Displaced segmental fracture of shaft of left femur, initial encounter for closed fracture                                    |
|            |               | <a href="#">S72.362D</a> | Displaced segmental fracture of shaft of left femur, subsequent encounter for closed fracture with routine healing            |
|            |               | <a href="#">S72.362G</a> | Displaced segmental fracture of shaft of left femur, subsequent encounter for closed fracture with delayed healing            |

(continued)

**Table 2-4. Preliminary List of Conditions for Defining Potentially Preventable Hospital Readmissions for Within-PAC Stay with ICD-10 Codes (continued)**

| Conditions | Subconditions | ICD-10-CM                | ICD-10 Description  |
|------------|---------------|--------------------------|---|
|            |               | <a href="#">S72.362K</a> | Displaced segmental fracture of shaft of left femur, subsequent encounter for closed fracture with nonunion               |
|            |               | <a href="#">S72.362P</a> | Displaced segmental fracture of shaft of left femur, subsequent encounter for closed fracture with malunion               |
|            |               | <a href="#">S72.363A</a> | Displaced segmental fracture of shaft of unspecified femur, initial encounter for closed fracture                         |
|            |               | <a href="#">S72.363D</a> | Displaced segmental fracture of shaft of unspecified femur, subsequent encounter for closed fracture with routine healing |
|            |               | <a href="#">S72.363G</a> | Displaced segmental fracture of shaft of unspecified femur, subsequent encounter for closed fracture with delayed healing |
|            |               | <a href="#">S72.363K</a> | Displaced segmental fracture of shaft of unspecified femur, subsequent encounter for closed fracture with nonunion        |
|            |               | <a href="#">S72.363P</a> | Displaced segmental fracture of shaft of unspecified femur, subsequent encounter for closed fracture with malunion        |
|            |               | <a href="#">S72.364A</a> | Nondisplaced segmental fracture of shaft of right femur, initial encounter for closed fracture                            |
|            |               | <a href="#">S72.364D</a> | Nondisplaced segmental fracture of shaft of right femur, subsequent encounter for closed fracture with routine healing    |
|            |               | <a href="#">S72.364G</a> | Nondisplaced segmental fracture of shaft of right femur, subsequent encounter for closed fracture with delayed healing    |
|            |               | <a href="#">S72.364K</a> | Nondisplaced segmental fracture of shaft of right femur, subsequent encounter for closed fracture with nonunion           |
|            |               | <a href="#">S72.364P</a> | Nondisplaced segmental fracture of shaft of right femur, subsequent encounter for closed fracture with malunion           |

(continued)

**Table 2-4. Preliminary List of Conditions for Defining Potentially Preventable Hospital Readmissions for Within-PAC Stay with ICD-10 Codes (continued)**

| Conditions | Subconditions | ICD-10-CM                | ICD-10 Description   |
|------------|---------------|--------------------------|--|
|            |               | <a href="#">S72.365A</a> | Nondisplaced segmental fracture of shaft of left femur, initial encounter for closed fracture                                |
|            |               | <a href="#">S72.365D</a> | Nondisplaced segmental fracture of shaft of left femur, subsequent encounter for closed fracture with routine healing        |
|            |               | <a href="#">S72.365G</a> | Nondisplaced segmental fracture of shaft of left femur, subsequent encounter for closed fracture with delayed healing        |
|            |               | <a href="#">S72.365K</a> | Nondisplaced segmental fracture of shaft of left femur, subsequent encounter for closed fracture with nonunion               |
|            |               | <a href="#">S72.365P</a> | Nondisplaced segmental fracture of shaft of left femur, subsequent encounter for closed fracture with malunion               |
|            |               | <a href="#">S72.366A</a> | Nondisplaced segmental fracture of shaft of unspecified femur, initial encounter for closed fracture                         |
|            |               | <a href="#">S72.366D</a> | Nondisplaced segmental fracture of shaft of unspecified femur, subsequent encounter for closed fracture with routine healing |
|            |               | <a href="#">S72.366G</a> | Nondisplaced segmental fracture of shaft of unspecified femur, subsequent encounter for closed fracture with delayed healing |
|            |               | <a href="#">S72.366K</a> | Nondisplaced segmental fracture of shaft of unspecified femur, subsequent encounter for closed fracture with nonunion        |
|            |               | <a href="#">S72.366P</a> | Nondisplaced segmental fracture of shaft of unspecified femur, subsequent encounter for closed fracture with malunion        |
|            |               | <a href="#">S72.391A</a> | Other fracture of shaft of right femur, initial encounter for closed fracture  |
|            |               | <a href="#">S72.391D</a> | Other fracture of shaft of right femur, subsequent encounter for closed fracture with routine healing                        |

(continued)

**Table 2-4. Preliminary List of Conditions for Defining Potentially Preventable Hospital Readmissions for Within-PAC Stay with ICD-10 Codes (continued)**

| Conditions | Subconditions | ICD-10-CM                | ICD-10 Description  |
|------------|---------------|--------------------------|---|
|            |               | <a href="#">S72.391G</a> | Other fracture of shaft of right femur, subsequent encounter for closed fracture with delayed healing       |
|            |               | <a href="#">S72.391K</a> | Other fracture of shaft of right femur, subsequent encounter for closed fracture with nonunion              |
|            |               | <a href="#">S72.391P</a> | Other fracture of shaft of right femur, subsequent encounter for closed fracture with malunion              |
|            |               | <a href="#">S72.392A</a> | Other fracture of shaft of left femur, initial encounter for closed fracture                                |
|            |               | <a href="#">S72.392D</a> | Other fracture of shaft of left femur, subsequent encounter for closed fracture with routine healing        |
|            |               | <a href="#">S72.392G</a> | Other fracture of shaft of left femur, subsequent encounter for closed fracture with delayed healing        |
|            |               | <a href="#">S72.392K</a> | Other fracture of shaft of left femur, subsequent encounter for closed fracture with nonunion               |
|            |               | <a href="#">S72.392P</a> | Other fracture of shaft of left femur, subsequent encounter for closed fracture with malunion               |
|            |               | <a href="#">S72.399A</a> | Other fracture of shaft of unspecified femur, initial encounter for closed fracture                         |
|            |               | <a href="#">S72.399D</a> | Other fracture of shaft of unspecified femur, subsequent encounter for closed fracture with routine healing |
|            |               | <a href="#">S72.399G</a> | Other fracture of shaft of unspecified femur, subsequent encounter for closed fracture with delayed healing |
|            |               | <a href="#">S72.399K</a> | Other fracture of shaft of unspecified femur, subsequent encounter for closed fracture with nonunion        |
|            |               | <a href="#">S72.399P</a> | Other fracture of shaft of unspecified femur, subsequent encounter for closed fracture with malunion        |
|            |               | <a href="#">S72.401A</a> | Unspecified fracture of lower end of right femur, initial encounter for closed fracture                     |

(continued)

**Table 2-4. Preliminary List of Conditions for Defining Potentially Preventable Hospital Readmissions for Within-PAC Stay with ICD-10 Codes (continued)**

| Conditions | Subconditions | ICD-10-CM                | ICD-10 Description  |
|------------|---------------|--------------------------|---|
|            |               | <a href="#">S72.401D</a> | Unspecified fracture of lower end of right femur, subsequent encounter for closed fracture with routine healing       |
|            |               | <a href="#">S72.401G</a> | Unspecified fracture of lower end of right femur, subsequent encounter for closed fracture with delayed healing       |
|            |               | <a href="#">S72.401K</a> | Unspecified fracture of lower end of right femur, subsequent encounter for closed fracture with nonunion              |
|            |               | <a href="#">S72.401P</a> | Unspecified fracture of lower end of right femur, subsequent encounter for closed fracture with malunion              |
|            |               | <a href="#">S72.402A</a> | Unspecified fracture of lower end of left femur, initial encounter for closed fracture                                |
|            |               | <a href="#">S72.402D</a> | Unspecified fracture of lower end of left femur, subsequent encounter for closed fracture with routine healing        |
|            |               | <a href="#">S72.402G</a> | Unspecified fracture of lower end of left femur, subsequent encounter for closed fracture with delayed healing        |
|            |               | <a href="#">S72.402K</a> | Unspecified fracture of lower end of left femur, subsequent encounter for closed fracture with nonunion               |
|            |               | <a href="#">S72.402P</a> | Unspecified fracture of lower end of left femur, subsequent encounter for closed fracture with malunion               |
|            |               | <a href="#">S72.409A</a> | Unspecified fracture of lower end of unspecified femur, initial encounter for closed fracture                         |
|            |               | <a href="#">S72.409D</a> | Unspecified fracture of lower end of unspecified femur, subsequent encounter for closed fracture with routine healing |
|            |               | <a href="#">S72.409G</a> | Unspecified fracture of lower end of unspecified femur, subsequent encounter for closed fracture with delayed healing |

(continued)



**Table 2-4. Preliminary List of Conditions for Defining Potentially Preventable Hospital Readmissions for Within-PAC Stay with ICD-10 Codes (continued)**

| Conditions | Subconditions | ICD-10-CM                | ICD-10 Description  |
|------------|---------------|--------------------------|---|
|            |               | <a href="#">S72.409K</a> | Unspecified fracture of lower end of unspecified femur, subsequent encounter for closed fracture with nonunion                    |
|            |               | <a href="#">S72.409P</a> | Unspecified fracture of lower end of unspecified femur, subsequent encounter for closed fracture with malunion                    |
|            |               | <a href="#">S72.411A</a> | Displaced unspecified condyle fracture of lower end of right femur, initial encounter for closed fracture                         |
|            |               | <a href="#">S72.411D</a> | Displaced unspecified condyle fracture of lower end of right femur, subsequent encounter for closed fracture with routine healing |
|            |               | <a href="#">S72.411G</a> | Displaced unspecified condyle fracture of lower end of right femur, subsequent encounter for closed fracture with delayed healing |
|            |               | <a href="#">S72.411K</a> | Displaced unspecified condyle fracture of lower end of right femur, subsequent encounter for closed fracture with nonunion        |
|            |               | <a href="#">S72.411P</a> | Displaced unspecified condyle fracture of lower end of right femur, subsequent encounter for closed fracture with malunion        |
|            |               | <a href="#">S72.412A</a> | Displaced unspecified condyle fracture of lower end of left femur, initial encounter for closed fracture                          |
|            |               | <a href="#">S72.412D</a> | Displaced unspecified condyle fracture of lower end of left femur, subsequent encounter for closed fracture with routine healing  |
|            |               | <a href="#">S72.412G</a> | Displaced unspecified condyle fracture of lower end of left femur, subsequent encounter for closed fracture with delayed healing  |
|            |               | <a href="#">S72.412K</a> | Displaced unspecified condyle fracture of lower end of left femur, subsequent encounter for closed fracture with nonunion         |

(continued)

**Table 2-4. Preliminary List of Conditions for Defining Potentially Preventable Hospital Readmissions for Within-PAC Stay with ICD-10 Codes (continued)**

| Conditions | Subconditions | ICD-10-CM                | ICD-10 Description  |
|------------|---------------|--------------------------|---|
|            |               | <a href="#">S72.412P</a> | Displaced unspecified condyle fracture of lower end of left femur, subsequent encounter for closed fracture with malunion               |
|            |               | <a href="#">S72.413A</a> | Displaced unspecified condyle fracture of lower end of unspecified femur, initial encounter for closed fracture                         |
|            |               | <a href="#">S72.413D</a> | Displaced unspecified condyle fracture of lower end of unspecified femur, subsequent encounter for closed fracture with routine healing |
|            |               | <a href="#">S72.413G</a> | Displaced unspecified condyle fracture of lower end of unspecified femur, subsequent encounter for closed fracture with delayed healing |
|            |               | <a href="#">S72.413K</a> | Displaced unspecified condyle fracture of lower end of unspecified femur, subsequent encounter for closed fracture with nonunion        |
|            |               | <a href="#">S72.413P</a> | Displaced unspecified condyle fracture of lower end of unspecified femur, subsequent encounter for closed fracture with malunion        |
|            |               | <a href="#">S72.414A</a> | Nondisplaced unspecified condyle fracture of lower end of right femur, initial encounter for closed fracture                            |
|            |               | <a href="#">S72.414D</a> | Nondisplaced unspecified condyle fracture of lower end of right femur, subsequent encounter for closed fracture with routine healing    |
|            |               | <a href="#">S72.414G</a> | Nondisplaced unspecified condyle fracture of lower end of right femur, subsequent encounter for closed fracture with delayed healing    |
|            |               | <a href="#">S72.414K</a> | Nondisplaced unspecified condyle fracture of lower end of right femur, subsequent encounter for closed fracture with nonunion           |
|            |               | <a href="#">S72.414P</a> | Nondisplaced unspecified condyle fracture of lower end of right femur, subsequent encounter for closed fracture with malunion           |

(continued)

**Table 2-4. Preliminary List of Conditions for Defining Potentially Preventable Hospital Readmissions for Within-PAC Stay with ICD-10 Codes (continued)**

| Conditions | Subconditions | ICD-10-CM                | ICD-10 Description   |
|------------|---------------|--------------------------|--|
|            |               | <a href="#">S72.415A</a> | Nondisplaced unspecified condyle fracture of lower end of left femur, initial encounter for closed fracture                                |
|            |               | <a href="#">S72.415D</a> | Nondisplaced unspecified condyle fracture of lower end of left femur, subsequent encounter for closed fracture with routine healing        |
|            |               | <a href="#">S72.415G</a> | Nondisplaced unspecified condyle fracture of lower end of left femur, subsequent encounter for closed fracture with delayed healing        |
|            |               | <a href="#">S72.415K</a> | Nondisplaced unspecified condyle fracture of lower end of left femur, subsequent encounter for closed fracture with nonunion               |
|            |               | <a href="#">S72.415P</a> | Nondisplaced unspecified condyle fracture of lower end of left femur, subsequent encounter for closed fracture with malunion               |
|            |               | <a href="#">S72.416A</a> | Nondisplaced unspecified condyle fracture of lower end of unspecified femur, initial encounter for closed fracture                         |
|            |               | <a href="#">S72.416D</a> | Nondisplaced unspecified condyle fracture of lower end of unspecified femur, subsequent encounter for closed fracture with routine healing |
|            |               | <a href="#">S72.416G</a> | Nondisplaced unspecified condyle fracture of lower end of unspecified femur, subsequent encounter for closed fracture with delayed healing |
|            |               | <a href="#">S72.416K</a> | Nondisplaced unspecified condyle fracture of lower end of unspecified femur, subsequent encounter for closed fracture with nonunion        |
|            |               | <a href="#">S72.416P</a> | Nondisplaced unspecified condyle fracture of lower end of unspecified femur, subsequent encounter for closed fracture with malunion        |
|            |               | <a href="#">S72.421A</a> | Displaced fracture of lateral condyle of right femur, initial encounter for closed fracture  |

(continued)

**Table 2-4. Preliminary List of Conditions for Defining Potentially Preventable Hospital Readmissions for Within-PAC Stay with ICD-10 Codes (continued)**

| Conditions | Subconditions | ICD-10-CM                | ICD-10 Description  |
|------------|---------------|--------------------------|---|
|            |               | <a href="#">S72.421D</a> | Displaced fracture of lateral condyle of right femur, subsequent encounter for closed fracture with routine healing       |
|            |               | <a href="#">S72.421G</a> | Displaced fracture of lateral condyle of right femur, subsequent encounter for closed fracture with delayed healing       |
|            |               | <a href="#">S72.421K</a> | Displaced fracture of lateral condyle of right femur, subsequent encounter for closed fracture with nonunion              |
|            |               | <a href="#">S72.421P</a> | Displaced fracture of lateral condyle of right femur, subsequent encounter for closed fracture with malunion              |
|            |               | <a href="#">S72.422A</a> | Displaced fracture of lateral condyle of left femur, initial encounter for closed fracture                                |
|            |               | <a href="#">S72.422D</a> | Displaced fracture of lateral condyle of left femur, subsequent encounter for closed fracture with routine healing        |
|            |               | <a href="#">S72.422G</a> | Displaced fracture of lateral condyle of left femur, subsequent encounter for closed fracture with delayed healing        |
|            |               | <a href="#">S72.422K</a> | Displaced fracture of lateral condyle of left femur, subsequent encounter for closed fracture with nonunion               |
|            |               | <a href="#">S72.422P</a> | Displaced fracture of lateral condyle of left femur, subsequent encounter for closed fracture with malunion               |
|            |               | <a href="#">S72.423A</a> | Displaced fracture of lateral condyle of unspecified femur, initial encounter for closed fracture                         |
|            |               | <a href="#">S72.423D</a> | Displaced fracture of lateral condyle of unspecified femur, subsequent encounter for closed fracture with routine healing |
|            |               | <a href="#">S72.423G</a> | Displaced fracture of lateral condyle of unspecified femur, subsequent encounter for closed fracture with delayed healing |

(continued)

**Table 2-4. Preliminary List of Conditions for Defining Potentially Preventable Hospital Readmissions for Within-PAC Stay with ICD-10 Codes (continued)**

| Conditions | Subconditions | ICD-10-CM                | ICD-10 Description   |
|------------|---------------|--------------------------|--|
|            |               | <a href="#">S72.423K</a> | Displaced fracture of lateral condyle of unspecified femur, subsequent encounter for closed fracture with nonunion     |
|            |               | <a href="#">S72.423P</a> | Displaced fracture of lateral condyle of unspecified femur, subsequent encounter for closed fracture with malunion     |
|            |               | <a href="#">S72.424A</a> | Nondisplaced fracture of lateral condyle of right femur, initial encounter for closed fracture                         |
|            |               | <a href="#">S72.424D</a> | Nondisplaced fracture of lateral condyle of right femur, subsequent encounter for closed fracture with routine healing |
|            |               | <a href="#">S72.424G</a> | Nondisplaced fracture of lateral condyle of right femur, subsequent encounter for closed fracture with delayed healing |
|            |               | <a href="#">S72.424K</a> | Nondisplaced fracture of lateral condyle of right femur, subsequent encounter for closed fracture with nonunion        |
|            |               | <a href="#">S72.424P</a> | Nondisplaced fracture of lateral condyle of right femur, subsequent encounter for closed fracture with malunion        |
|            |               | <a href="#">S72.425A</a> | Nondisplaced fracture of lateral condyle of left femur, initial encounter for closed fracture                          |
|            |               | <a href="#">S72.425D</a> | Nondisplaced fracture of lateral condyle of left femur, subsequent encounter for closed fracture with routine healing  |
|            |               | <a href="#">S72.425G</a> | Nondisplaced fracture of lateral condyle of left femur, subsequent encounter for closed fracture with delayed healing  |
|            |               | <a href="#">S72.425K</a> | Nondisplaced fracture of lateral condyle of left femur, subsequent encounter for closed fracture with nonunion         |
|            |               | <a href="#">S72.425P</a> | Nondisplaced fracture of lateral condyle of left femur, subsequent encounter for closed fracture with malunion         |

(continued)

**Table 2-4. Preliminary List of Conditions for Defining Potentially Preventable Hospital Readmissions for Within-PAC Stay with ICD-10 Codes (continued)**

| Conditions | Subconditions | ICD-10-CM                | ICD-10 Description   |
|------------|---------------|--------------------------|--|
|            |               | <a href="#">S72.426A</a> | Nondisplaced fracture of lateral condyle of unspecified femur, initial encounter for closed fracture                         |
|            |               | <a href="#">S72.426D</a> | Nondisplaced fracture of lateral condyle of unspecified femur, subsequent encounter for closed fracture with routine healing |
|            |               | <a href="#">S72.426G</a> | Nondisplaced fracture of lateral condyle of unspecified femur, subsequent encounter for closed fracture with delayed healing |
|            |               | <a href="#">S72.426K</a> | Nondisplaced fracture of lateral condyle of unspecified femur, subsequent encounter for closed fracture with nonunion        |
|            |               | <a href="#">S72.426P</a> | Nondisplaced fracture of lateral condyle of unspecified femur, subsequent encounter for closed fracture with malunion        |
|            |               | <a href="#">S72.431A</a> | Displaced fracture of medial condyle of right femur, initial encounter for closed fracture                                   |
|            |               | <a href="#">S72.431D</a> | Displaced fracture of medial condyle of right femur, subsequent encounter for closed fracture with routine healing           |
|            |               | <a href="#">S72.431G</a> | Displaced fracture of medial condyle of right femur, subsequent encounter for closed fracture with delayed healing           |
|            |               | <a href="#">S72.431K</a> | Displaced fracture of medial condyle of right femur, subsequent encounter for closed fracture with nonunion                  |
|            |               | <a href="#">S72.431P</a> | Displaced fracture of medial condyle of right femur, subsequent encounter for closed fracture with malunion                  |
|            |               | <a href="#">S72.432A</a> | Displaced fracture of medial condyle of left femur, initial encounter for closed fracture                                    |

**Table 2-4. Preliminary List of Conditions for Defining Potentially Preventable Hospital Readmissions for Within-PAC Stay with ICD-10 Codes (continued)**

| Conditions | Subconditions | ICD-10-CM                | ICD-10 Description   |
|------------|---------------|--------------------------|--|
|            |               | <a href="#">S72.432D</a> | Displaced fracture of medial condyle of left femur, subsequent encounter for closed fracture with routine healing        |
|            |               | <a href="#">S72.432G</a> | Displaced fracture of medial condyle of left femur, subsequent encounter for closed fracture with delayed healing        |
|            |               | <a href="#">S72.432K</a> | Displaced fracture of medial condyle of left femur, subsequent encounter for closed fracture with nonunion               |
|            |               | <a href="#">S72.432P</a> | Displaced fracture of medial condyle of left femur, subsequent encounter for closed fracture with malunion               |
|            |               | <a href="#">S72.433A</a> | Displaced fracture of medial condyle of unspecified femur, initial encounter for closed fracture                         |
|            |               | <a href="#">S72.433D</a> | Displaced fracture of medial condyle of unspecified femur, subsequent encounter for closed fracture with routine healing |
|            |               | <a href="#">S72.433G</a> | Displaced fracture of medial condyle of unspecified femur, subsequent encounter for closed fracture with delayed healing |
|            |               | <a href="#">S72.433K</a> | Displaced fracture of medial condyle of unspecified femur, subsequent encounter for closed fracture with nonunion        |
|            |               | <a href="#">S72.433P</a> | Displaced fracture of medial condyle of unspecified femur, subsequent encounter for closed fracture with malunion        |
|            |               | <a href="#">S72.434A</a> | Nondisplaced fracture of medial condyle of right femur, initial encounter for closed fracture                            |
|            |               | <a href="#">S72.434D</a> | Nondisplaced fracture of medial condyle of right femur, subsequent encounter for closed fracture with routine healing    |

(continued)

**Table 2-4. Preliminary List of Conditions for Defining Potentially Preventable Hospital Readmissions for Within-PAC Stay with ICD-10 Codes (continued)**

| Conditions | Subconditions | ICD-10-CM                | ICD-10 Description  |
|------------|---------------|--------------------------|---|
|            |               | <a href="#">S72.434G</a> | Nondisplaced fracture of medial condyle of right femur, subsequent encounter for closed fracture with delayed healing       |
|            |               | <a href="#">S72.434K</a> | Nondisplaced fracture of medial condyle of right femur, subsequent encounter for closed fracture with nonunion              |
|            |               | <a href="#">S72.434P</a> | Nondisplaced fracture of medial condyle of right femur, subsequent encounter for closed fracture with malunion              |
|            |               | <a href="#">S72.435A</a> | Nondisplaced fracture of medial condyle of left femur, initial encounter for closed fracture                                |
|            |               | <a href="#">S72.435D</a> | Nondisplaced fracture of medial condyle of left femur, subsequent encounter for closed fracture with routine healing        |
|            |               | <a href="#">S72.435G</a> | Nondisplaced fracture of medial condyle of left femur, subsequent encounter for closed fracture with delayed healing        |
|            |               | <a href="#">S72.435K</a> | Nondisplaced fracture of medial condyle of left femur, subsequent encounter for closed fracture with nonunion               |
|            |               | <a href="#">S72.435P</a> | Nondisplaced fracture of medial condyle of left femur, subsequent encounter for closed fracture with malunion               |
|            |               | <a href="#">S72.436A</a> | Nondisplaced fracture of medial condyle of unspecified femur, initial encounter for closed fracture                         |
|            |               | <a href="#">S72.436D</a> | Nondisplaced fracture of medial condyle of unspecified femur, subsequent encounter for closed fracture with routine healing |
|            |               | <a href="#">S72.436G</a> | Nondisplaced fracture of medial condyle of unspecified femur, subsequent encounter for closed fracture with delayed healing |
|            |               | <a href="#">S72.436K</a> | Nondisplaced fracture of medial condyle of unspecified femur, subsequent encounter for closed fracture with nonunion        |

(continued)



**Table 2-4. Preliminary List of Conditions for Defining Potentially Preventable Hospital Readmissions for Within-PAC Stay with ICD-10 Codes (continued)**

| Conditions | Subconditions | ICD-10-CM                | ICD-10 Description   |
|------------|---------------|--------------------------|--|
|            |               | <a href="#">S72.436P</a> | Nondisplaced fracture of medial condyle of unspecified femur, subsequent encounter for closed fracture with malunion             |
|            |               | <a href="#">S72.441A</a> | Displaced fracture of lower epiphysis (separation) of right femur, initial encounter for closed fracture                         |
|            |               | <a href="#">S72.441D</a> | Displaced fracture of lower epiphysis (separation) of right femur, subsequent encounter for closed fracture with routine healing |
|            |               | <a href="#">S72.441G</a> | Displaced fracture of lower epiphysis (separation) of right femur, subsequent encounter for closed fracture with delayed healing |
|            |               | <a href="#">S72.441K</a> | Displaced fracture of lower epiphysis (separation) of right femur, subsequent encounter for closed fracture with nonunion        |
|            |               | <a href="#">S72.441P</a> | Displaced fracture of lower epiphysis (separation) of right femur, subsequent encounter for closed fracture with malunion        |
|            |               | <a href="#">S72.442A</a> | Displaced fracture of lower epiphysis (separation) of left femur, initial encounter for closed fracture                          |
|            |               | <a href="#">S72.442D</a> | Displaced fracture of lower epiphysis (separation) of left femur, subsequent encounter for closed fracture with routine healing  |
|            |               | <a href="#">S72.442G</a> | Displaced fracture of lower epiphysis (separation) of left femur, subsequent encounter for closed fracture with delayed healing  |
|            |               | <a href="#">S72.442K</a> | Displaced fracture of lower epiphysis (separation) of left femur, subsequent encounter for closed fracture with nonunion         |
|            |               | <a href="#">S72.442P</a> | Displaced fracture of lower epiphysis (separation) of left femur, subsequent encounter for closed fracture with malunion         |

(continued)

**Table 2-4. Preliminary List of Conditions for Defining Potentially Preventable Hospital Readmissions for Within-PAC Stay with ICD-10 Codes (continued)**

| Conditions | Subconditions | ICD-10-CM                | ICD-10 Description   |
|------------|---------------|--------------------------|--|
|            |               | <a href="#">S72.443A</a> | Displaced fracture of lower epiphysis (separation) of unspecified femur, initial encounter for closed fracture                         |
|            |               | <a href="#">S72.443D</a> | Displaced fracture of lower epiphysis (separation) of unspecified femur, subsequent encounter for closed fracture with routine healing |
|            |               | <a href="#">S72.443G</a> | Displaced fracture of lower epiphysis (separation) of unspecified femur, subsequent encounter for closed fracture with delayed healing |
|            |               | <a href="#">S72.443K</a> | Displaced fracture of lower epiphysis (separation) of unspecified femur, subsequent encounter for closed fracture with nonunion        |
|            |               | <a href="#">S72.443P</a> | Displaced fracture of lower epiphysis (separation) of unspecified femur, subsequent encounter for closed fracture with malunion        |
|            |               | <a href="#">S72.444A</a> | Nondisplaced fracture of lower epiphysis (separation) of right femur, initial encounter for closed fracture                            |
|            |               | <a href="#">S72.444D</a> | Nondisplaced fracture of lower epiphysis (separation) of right femur, subsequent encounter for closed fracture with routine healing    |
|            |               | <a href="#">S72.444G</a> | Nondisplaced fracture of lower epiphysis (separation) of right femur, subsequent encounter for closed fracture with delayed healing    |
|            |               | <a href="#">S72.444K</a> | Nondisplaced fracture of lower epiphysis (separation) of right femur, subsequent encounter for closed fracture with nonunion           |
|            |               | <a href="#">S72.444P</a> | Nondisplaced fracture of lower epiphysis (separation) of right femur, subsequent encounter for closed fracture with malunion           |
|            |               | <a href="#">S72.445A</a> | Nondisplaced fracture of lower epiphysis (separation) of left femur, initial encounter for closed fracture                             |

(continued)

**Table 2-4. Preliminary List of Conditions for Defining Potentially Preventable Hospital Readmissions for Within-PAC Stay with ICD-10 Codes (continued)**

| Conditions | Subconditions | ICD-10-CM                | ICD-10 Description  |
|------------|---------------|--------------------------|---|
|            |               | <a href="#">S72.445D</a> | Nondisplaced fracture of lower epiphysis (separation) of left femur, subsequent encounter for closed fracture with routine healing        |
|            |               | <a href="#">S72.445G</a> | Nondisplaced fracture of lower epiphysis (separation) of left femur, subsequent encounter for closed fracture with delayed healing        |
|            |               | <a href="#">S72.445K</a> | Nondisplaced fracture of lower epiphysis (separation) of left femur, subsequent encounter for closed fracture with nonunion               |
|            |               | <a href="#">S72.445P</a> | Nondisplaced fracture of lower epiphysis (separation) of left femur, subsequent encounter for closed fracture with malunion               |
|            |               | <a href="#">S72.446A</a> | Nondisplaced fracture of lower epiphysis (separation) of unspecified femur, initial encounter for closed fracture                         |
|            |               | <a href="#">S72.446D</a> | Nondisplaced fracture of lower epiphysis (separation) of unspecified femur, subsequent encounter for closed fracture with routine healing |
|            |               | <a href="#">S72.446G</a> | Nondisplaced fracture of lower epiphysis (separation) of unspecified femur, subsequent encounter for closed fracture with delayed healing |
|            |               | <a href="#">S72.446K</a> | Nondisplaced fracture of lower epiphysis (separation) of unspecified femur, subsequent encounter for closed fracture with nonunion        |
|            |               | <a href="#">S72.446P</a> | Nondisplaced fracture of lower epiphysis (separation) of unspecified femur, subsequent encounter for closed fracture with malunion        |
|            |               | <a href="#">S72.451A</a> | Displaced supracondylar fracture without intracondylar extension of lower end of right femur, initial encounter for closed fracture       |

(continued)

**Table 2-4. Preliminary List of Conditions for Defining Potentially Preventable Hospital Readmissions for Within-PAC Stay with ICD-10 Codes (continued)**

| Conditions | Subconditions | ICD-10-CM                | ICD-10 Description  |
|------------|---------------|--------------------------|---|
|            |               | <a href="#">S72.451D</a> | Displaced supracondylar fracture without intracondylar extension of lower end of right femur, subsequent encounter for closed fracture with routine healing |
|            |               | <a href="#">S72.451G</a> | Displaced supracondylar fracture without intracondylar extension of lower end of right femur, subsequent encounter for closed fracture with delayed healing |
|            |               | <a href="#">S72.451K</a> | Displaced supracondylar fracture without intracondylar extension of lower end of right femur, subsequent encounter for closed fracture with nonunion        |
|            |               | <a href="#">S72.451P</a> | Displaced supracondylar fracture without intracondylar extension of lower end of right femur, subsequent encounter for closed fracture with malunion        |
|            |               | <a href="#">S72.452A</a> | Displaced supracondylar fracture without intracondylar extension of lower end of left femur, initial encounter for closed fracture                          |
|            |               | <a href="#">S72.452D</a> | Displaced supracondylar fracture without intracondylar extension of lower end of left femur, subsequent encounter for closed fracture with routine healing  |
|            |               | <a href="#">S72.452G</a> | Displaced supracondylar fracture without intracondylar extension of lower end of left femur, subsequent encounter for closed fracture with delayed healing  |
|            |               | <a href="#">S72.452K</a> | Displaced supracondylar fracture without intracondylar extension of lower end of left femur, subsequent encounter for closed fracture with nonunion         |
|            |               | <a href="#">S72.452P</a> | Displaced supracondylar fracture without intracondylar extension of lower end of left femur, subsequent encounter for closed fracture with malunion         |
|            |               | <a href="#">S72.453A</a> | Displaced supracondylar fracture without intracondylar extension of lower end of unspecified femur, initial encounter for closed fracture                   |

(continued)

**Table 2-4. Preliminary List of Conditions for Defining Potentially Preventable Hospital Readmissions for Within-PAC Stay with ICD-10 Codes (continued)**

| Conditions | Subconditions | ICD-10-CM                | ICD-10 Description  |
|------------|---------------|--------------------------|---|
|            |               | <a href="#">S72.453D</a> | Displaced supracondylar fracture without intracondylar extension of lower end of unspecified femur, subsequent encounter for closed fracture with routine healing |
|            |               | <a href="#">S72.453G</a> | Displaced supracondylar fracture without intracondylar extension of lower end of unspecified femur, subsequent encounter for closed fracture with delayed healing |
|            |               | <a href="#">S72.453K</a> | Displaced supracondylar fracture without intracondylar extension of lower end of unspecified femur, subsequent encounter for closed fracture with nonunion        |
|            |               | <a href="#">S72.453P</a> | Displaced supracondylar fracture without intracondylar extension of lower end of unspecified femur, subsequent encounter for closed fracture with malunion        |
|            |               | <a href="#">S72.454A</a> | Nondisplaced supracondylar fracture without intracondylar extension of lower end of right femur, initial encounter for closed fracture                            |
|            |               | <a href="#">S72.454D</a> | Nondisplaced supracondylar fracture without intracondylar extension of lower end of right femur, subsequent encounter for closed fracture with routine healing    |
|            |               | <a href="#">S72.454G</a> | Nondisplaced supracondylar fracture without intracondylar extension of lower end of right femur, subsequent encounter for closed fracture with delayed healing    |
|            |               | <a href="#">S72.454K</a> | Nondisplaced supracondylar fracture without intracondylar extension of lower end of right femur, subsequent encounter for closed fracture with nonunion           |
|            |               | <a href="#">S72.454P</a> | Nondisplaced supracondylar fracture without intracondylar extension of lower end of right femur, subsequent encounter for closed fracture with malunion           |

(continued)

**Table 2-4. Preliminary List of Conditions for Defining Potentially Preventable Hospital Readmissions for Within-PAC Stay with ICD-10 Codes (continued)**

| Conditions | Subconditions | ICD-10-CM                | ICD-10 Description   |
|------------|---------------|--------------------------|--|
|            |               | <a href="#">S72.455A</a> | Nondisplaced supracondylar fracture without intracondylar extension of lower end of left femur, initial encounter for closed fracture                                |
|            |               | <a href="#">S72.455D</a> | Nondisplaced supracondylar fracture without intracondylar extension of lower end of left femur, subsequent encounter for closed fracture with routine healing        |
|            |               | <a href="#">S72.455G</a> | Nondisplaced supracondylar fracture without intracondylar extension of lower end of left femur, subsequent encounter for closed fracture with delayed healing        |
|            |               | <a href="#">S72.455K</a> | Nondisplaced supracondylar fracture without intracondylar extension of lower end of left femur, subsequent encounter for closed fracture with nonunion               |
|            |               | <a href="#">S72.455P</a> | Nondisplaced supracondylar fracture without intracondylar extension of lower end of left femur, subsequent encounter for closed fracture with malunion               |
|            |               | <a href="#">S72.456A</a> | Nondisplaced supracondylar fracture without intracondylar extension of lower end of unspecified femur, initial encounter for closed fracture                         |
|            |               | <a href="#">S72.456D</a> | Nondisplaced supracondylar fracture without intracondylar extension of lower end of unspecified femur, subsequent encounter for closed fracture with routine healing |
|            |               | <a href="#">S72.456G</a> | Nondisplaced supracondylar fracture without intracondylar extension of lower end of unspecified femur, subsequent encounter for closed fracture with delayed healing |

**Table 2-4. Preliminary List of Conditions for Defining Potentially Preventable Hospital Readmissions for Within-PAC Stay with ICD-10 Codes (continued)**

| Conditions | Subconditions | ICD-10-CM                | ICD-10 Description  |
|------------|---------------|--------------------------|---|
|            |               | <a href="#">S72.456K</a> | Nondisplaced supracondylar fracture without intracondylar extension of lower end of unspecified femur, subsequent encounter for closed fracture with nonunion |
|            |               | <a href="#">S72.456P</a> | Nondisplaced supracondylar fracture without intracondylar extension of lower end of unspecified femur, subsequent encounter for closed fracture with malunion |
|            |               | <a href="#">S72.461A</a> | Displaced supracondylar fracture with intracondylar extension of lower end of right femur, initial encounter for closed fracture                              |
|            |               | <a href="#">S72.461D</a> | Displaced supracondylar fracture with intracondylar extension of lower end of right femur, subsequent encounter for closed fracture with routine healing      |
|            |               | <a href="#">S72.461G</a> | Displaced supracondylar fracture with intracondylar extension of lower end of right femur, subsequent encounter for closed fracture with delayed healing      |
|            |               | <a href="#">S72.461K</a> | Displaced supracondylar fracture with intracondylar extension of lower end of right femur, subsequent encounter for closed fracture with nonunion             |
|            |               | <a href="#">S72.461P</a> | Displaced supracondylar fracture with intracondylar extension of lower end of right femur, subsequent encounter for closed fracture with malunion             |
|            |               | <a href="#">S72.462A</a> | Displaced supracondylar fracture with intracondylar extension of lower end of left femur, initial encounter for closed fracture                               |
|            |               | <a href="#">S72.462D</a> | Displaced supracondylar fracture with intracondylar extension of lower end of left femur, subsequent encounter for closed fracture with routine healing       |

(continued)

**Table 2-4. Preliminary List of Conditions for Defining Potentially Preventable Hospital Readmissions for Within-PAC Stay with ICD-10 Codes (continued)**

| Conditions | Subconditions | ICD-10-CM                | ICD-10 Description   |
|------------|---------------|--------------------------|--|
|            |               | <a href="#">S72.462G</a> | Displaced supracondylar fracture with intracondylar extension of lower end of left femur, subsequent encounter for closed fracture with delayed healing        |
|            |               | <a href="#">S72.462K</a> | Displaced supracondylar fracture with intracondylar extension of lower end of left femur, subsequent encounter for closed fracture with nonunion               |
|            |               | <a href="#">S72.462P</a> | Displaced supracondylar fracture with intracondylar extension of lower end of left femur, subsequent encounter for closed fracture with malunion               |
|            |               | <a href="#">S72.463A</a> | Displaced supracondylar fracture with intracondylar extension of lower end of unspecified femur, initial encounter for closed fracture                         |
|            |               | <a href="#">S72.463D</a> | Displaced supracondylar fracture with intracondylar extension of lower end of unspecified femur, subsequent encounter for closed fracture with routine healing |
|            |               | <a href="#">S72.463G</a> | Displaced supracondylar fracture with intracondylar extension of lower end of unspecified femur, subsequent encounter for closed fracture with delayed healing |
|            |               | <a href="#">S72.463K</a> | Displaced supracondylar fracture with intracondylar extension of lower end of unspecified femur, subsequent encounter for closed fracture with nonunion        |
|            |               | <a href="#">S72.463P</a> | Displaced supracondylar fracture with intracondylar extension of lower end of unspecified femur, subsequent encounter for closed fracture with malunion        |
|            |               | <a href="#">S72.464A</a> | Nondisplaced supracondylar fracture with intracondylar extension of lower end of right femur, initial encounter for closed fracture                            |
|            |               | <a href="#">S72.464D</a> | Nondisplaced supracondylar fracture with intracondylar extension of lower end of right femur, subsequent encounter for closed fracture with routine healing    |

(continued)



**Table 2-4. Preliminary List of Conditions for Defining Potentially Preventable Hospital Readmissions for Within-PAC Stay with ICD-10 Codes (continued)**

| Conditions | Subconditions | ICD-10-CM                | ICD-10 Description  |
|------------|---------------|--------------------------|---|
|            |               | <a href="#">S72.464G</a> | Nondisplaced supracondylar fracture with intracondylar extension of lower end of right femur, subsequent encounter for closed fracture with delayed healing       |
|            |               | <a href="#">S72.464K</a> | Nondisplaced supracondylar fracture with intracondylar extension of lower end of right femur, subsequent encounter for closed fracture with nonunion              |
|            |               | <a href="#">S72.464P</a> | Nondisplaced supracondylar fracture with intracondylar extension of lower end of right femur, subsequent encounter for closed fracture with malunion              |
|            |               | <a href="#">S72.465A</a> | Nondisplaced supracondylar fracture with intracondylar extension of lower end of left femur, initial encounter for closed fracture                                |
|            |               | <a href="#">S72.465D</a> | Nondisplaced supracondylar fracture with intracondylar extension of lower end of left femur, subsequent encounter for closed fracture with routine healing        |
|            |               | <a href="#">S72.465G</a> | Nondisplaced supracondylar fracture with intracondylar extension of lower end of left femur, subsequent encounter for closed fracture with delayed healing        |
|            |               | <a href="#">S72.465K</a> | Nondisplaced supracondylar fracture with intracondylar extension of lower end of left femur, subsequent encounter for closed fracture with nonunion               |
|            |               | <a href="#">S72.465P</a> | Nondisplaced supracondylar fracture with intracondylar extension of lower end of left femur, subsequent encounter for closed fracture with malunion               |
|            |               | <a href="#">S72.466A</a> | Nondisplaced supracondylar fracture with intracondylar extension of lower end of unspecified femur, initial encounter for closed fracture                         |
|            |               | <a href="#">S72.466D</a> | Nondisplaced supracondylar fracture with intracondylar extension of lower end of unspecified femur, subsequent encounter for closed fracture with routine healing |

(continued)

**Table 2-4. Preliminary List of Conditions for Defining Potentially Preventable Hospital Readmissions for Within-PAC Stay with ICD-10 Codes (continued)**

| Conditions | Subconditions | ICD-10-CM                | ICD-10 Description  |
|------------|---------------|--------------------------|---|
|            |               | <a href="#">S72.466G</a> | Nondisplaced supracondylar fracture with intracondylar extension of lower end of unspecified femur, subsequent encounter for closed fracture with delayed healing |
|            |               | <a href="#">S72.466K</a> | Nondisplaced supracondylar fracture with intracondylar extension of lower end of unspecified femur, subsequent encounter for closed fracture with nonunion        |
|            |               | <a href="#">S72.466P</a> | Nondisplaced supracondylar fracture with intracondylar extension of lower end of unspecified femur, subsequent encounter for closed fracture with malunion        |
|            |               | <a href="#">S72.471A</a> | Torus fracture of lower end of right femur, initial encounter for closed fracture   |
|            |               | <a href="#">S72.472A</a> | Torus fracture of lower end of left femur, initial encounter for closed fracture  |
|            |               | <a href="#">S72.479A</a> | Torus fracture of lower end of unspecified femur, initial encounter for closed fracture   |
|            |               | <a href="#">S72.491A</a> | Other fracture of lower end of right femur, initial encounter for closed fracture   |
|            |               | <a href="#">S72.491D</a> | Other fracture of lower end of right femur, subsequent encounter for closed fracture with routine healing   |
|            |               | <a href="#">S72.491G</a> | Other fracture of lower end of right femur, subsequent encounter for closed fracture with delayed healing   |
|            |               | <a href="#">S72.491K</a> | Other fracture of lower end of right femur, subsequent encounter for closed fracture with nonunion  |
|            |               | <a href="#">S72.491P</a> | Other fracture of lower end of right femur, subsequent encounter for closed fracture with malunion  |
|            |               | <a href="#">S72.492A</a> | Other fracture of lower end of left femur, initial encounter for closed fracture  |
|            |               | <a href="#">S72.492D</a> | Other fracture of lower end of left femur, subsequent encounter for closed fracture with routine healing  |

(continued)

**Table 2-4. Preliminary List of Conditions for Defining Potentially Preventable Hospital Readmissions for Within-PAC Stay with ICD-10 Codes (continued)**

| Conditions | Subconditions | ICD-10-CM                | ICD-10 Description  |
|------------|---------------|--------------------------|---|
|            |               | <a href="#">S72.492G</a> | Other fracture of lower end of left femur, subsequent encounter for closed fracture with delayed healing        |
|            |               | <a href="#">S72.492K</a> | Other fracture of lower end of left femur, subsequent encounter for closed fracture with nonunion               |
|            |               | <a href="#">S72.492P</a> | Other fracture of lower end of left femur, subsequent encounter for closed fracture with malunion               |
|            |               | <a href="#">S72.499A</a> | Other fracture of lower end of unspecified femur, initial encounter for closed fracture                         |
|            |               | <a href="#">S72.499D</a> | Other fracture of lower end of unspecified femur, subsequent encounter for closed fracture with routine healing |
|            |               | <a href="#">S72.499G</a> | Other fracture of lower end of unspecified femur, subsequent encounter for closed fracture with delayed healing |
|            |               | <a href="#">S72.499K</a> | Other fracture of lower end of unspecified femur, subsequent encounter for closed fracture with nonunion        |
|            |               | <a href="#">S72.499P</a> | Other fracture of lower end of unspecified femur, subsequent encounter for closed fracture with malunion        |
|            |               | <a href="#">S72.8X1A</a> | Other fracture of right femur, initial encounter for closed fracture  |
|            |               | <a href="#">S72.8X1D</a> | Other fracture of right femur, subsequent encounter for closed fracture with routine healing                    |
|            |               | <a href="#">S72.8X1G</a> | Other fracture of right femur, subsequent encounter for closed fracture with delayed healing                    |
|            |               | <a href="#">S72.8X1K</a> | Other fracture of right femur, subsequent encounter for closed fracture with nonunion                           |
|            |               | <a href="#">S72.8X1P</a> | Other fracture of right femur, subsequent encounter for closed fracture with malunion                           |
|            |               | <a href="#">S72.8X2A</a> | Other fracture of left femur, initial encounter for closed fracture   |

(continued)

**Table 2-4. Preliminary List of Conditions for Defining Potentially Preventable Hospital Readmissions for Within-PAC Stay with ICD-10 Codes (continued)**

| Conditions | Subconditions | ICD-10-CM                | ICD-10 Description   |
|------------|---------------|--------------------------|--|
|            |               | <a href="#">S72.8X2D</a> | Other fracture of left femur, subsequent encounter for closed fracture with routine healing              |
|            |               | <a href="#">S72.8X2G</a> | Other fracture of left femur, subsequent encounter for closed fracture with delayed healing              |
|            |               | <a href="#">S72.8X2K</a> | Other fracture of left femur, subsequent encounter for closed fracture with nonunion                     |
|            |               | <a href="#">S72.8X2P</a> | Other fracture of left femur, subsequent encounter for closed fracture with malunion                     |
|            |               | <a href="#">S72.8X9A</a> | Other fracture of unspecified femur, initial encounter for closed fracture                               |
|            |               | <a href="#">S72.8X9D</a> | Other fracture of unspecified femur, subsequent encounter for closed fracture with routine healing       |
|            |               | <a href="#">S72.8X9G</a> | Other fracture of unspecified femur, subsequent encounter for closed fracture with delayed healing       |
|            |               | <a href="#">S72.8X9K</a> | Other fracture of unspecified femur, subsequent encounter for closed fracture with nonunion              |
|            |               | <a href="#">S72.8X9P</a> | Other fracture of unspecified femur, subsequent encounter for closed fracture with malunion              |
|            |               | <a href="#">S72.90XA</a> | Unspecified fracture of unspecified femur, initial encounter for closed fracture                         |
|            |               | <a href="#">S72.90XD</a> | Unspecified fracture of unspecified femur, subsequent encounter for closed fracture with routine healing |
|            |               | <a href="#">S72.90XG</a> | Unspecified fracture of unspecified femur, subsequent encounter for closed fracture with delayed healing |
|            |               | <a href="#">S72.90XK</a> | Unspecified fracture of unspecified femur, subsequent encounter for closed fracture with nonunion        |
|            |               | <a href="#">S72.90XP</a> | Unspecified fracture of unspecified femur, subsequent encounter for closed fracture with malunion        |

(continued)

**Table 2-4. Preliminary List of Conditions for Defining Potentially Preventable Hospital Readmissions for Within-PAC Stay with ICD-10 Codes (continued)**

| Conditions | Subconditions       | ICD-10-CM                | ICD-10 Description  |
|------------|---------------------|--------------------------|---|
|            |                     | <a href="#">S72.91XA</a> | Unspecified fracture of right femur, initial encounter for closed fracture  |
|            |                     | <a href="#">S72.91XD</a> | Unspecified fracture of right femur, subsequent encounter for closed fracture with routine healing  |
|            |                     | <a href="#">S72.91XG</a> | Unspecified fracture of right femur, subsequent encounter for closed fracture with delayed healing  |
|            |                     | <a href="#">S72.91XK</a> | Unspecified fracture of right femur, subsequent encounter for closed fracture with nonunion   |
|            |                     | <a href="#">S72.91XP</a> | Unspecified fracture of right femur, subsequent encounter for closed fracture with malunion   |
|            |                     | <a href="#">S72.92XA</a> | Unspecified fracture of left femur, initial encounter for closed fracture   |
|            |                     | <a href="#">S72.92XD</a> | Unspecified fracture of left femur, subsequent encounter for closed fracture with routine healing   |
|            |                     | <a href="#">S72.92XG</a> | Unspecified fracture of left femur, subsequent encounter for closed fracture with delayed healing   |
|            |                     | <a href="#">S72.92XK</a> | Unspecified fracture of left femur, subsequent encounter for closed fracture with nonunion  |
|            |                     | <a href="#">S72.92XP</a> | Unspecified fracture of left femur, subsequent encounter for closed fracture with malunion  |
|            | Open femur fracture | <a href="#">S72.001B</a> | Fracture of unspecified part of neck of right femur, initial encounter for open fracture type I or II                                     |
|            |                     | <a href="#">S72.001C</a> | Fracture of unspecified part of neck of right femur, initial encounter for open fracture type IIIA, IIIB, or IIIC                         |
|            |                     | <a href="#">S72.001E</a> | Fracture of unspecified part of neck of right femur, subsequent encounter for open fracture type I or II with routine healing             |
|            |                     | <a href="#">S72.001F</a> | Fracture of unspecified part of neck of right femur, subsequent encounter for open fracture type IIIA, IIIB, or IIIC with routine healing |

(continued)

**Table 2-4. Preliminary List of Conditions for Defining Potentially Preventable Hospital Readmissions for Within-PAC Stay with ICD-10 Codes (continued)**

| Conditions | Subconditions | ICD-10-CM                | ICD-10 Description  |
|------------|---------------|--------------------------|---|
|            |               | <a href="#">S72.001H</a> | Fracture of unspecified part of neck of right femur, subsequent encounter for open fracture type I or II with delayed healing             |
|            |               | <a href="#">S72.001J</a> | Fracture of unspecified part of neck of right femur, subsequent encounter for open fracture type IIIA, IIIB, or IIIC with delayed healing |
|            |               | <a href="#">S72.001M</a> | Fracture of unspecified part of neck of right femur, subsequent encounter for open fracture type I or II with nonunion                    |
|            |               | <a href="#">S72.001N</a> | Fracture of unspecified part of neck of right femur, subsequent encounter for open fracture type IIIA, IIIB, or IIIC with nonunion        |
|            |               | <a href="#">S72.001Q</a> | Fracture of unspecified part of neck of right femur, subsequent encounter for open fracture type I or II with malunion                    |
|            |               | <a href="#">S72.001R</a> | Fracture of unspecified part of neck of right femur, subsequent encounter for open fracture type IIIA, IIIB, or IIIC with malunion        |
|            |               | <a href="#">S72.002B</a> | Fracture of unspecified part of neck of left femur, initial encounter for open fracture type I or II                                      |
|            |               | <a href="#">S72.002C</a> | Fracture of unspecified part of neck of left femur, initial encounter for open fracture type IIIA, IIIB, or IIIC                          |
|            |               | <a href="#">S72.002E</a> | Fracture of unspecified part of neck of left femur, subsequent encounter for open fracture type I or II with routine healing              |
|            |               | <a href="#">S72.002F</a> | Fracture of unspecified part of neck of left femur, subsequent encounter for open fracture type IIIA, IIIB, or IIIC with routine healing  |
|            |               | <a href="#">S72.002H</a> | Fracture of unspecified part of neck of left femur, subsequent encounter for open fracture type I or II with delayed healing              |

(continued)

**Table 2-4. Preliminary List of Conditions for Defining Potentially Preventable Hospital Readmissions for Within-PAC Stay with ICD-10 Codes (continued)**

| Conditions | Subconditions | ICD-10-CM                | ICD-10 Description  |
|------------|---------------|--------------------------|---|
|            |               | <a href="#">S72.002J</a> | Fracture of unspecified part of neck of left femur, subsequent encounter for open fracture type IIIA, IIIB, or IIIC with delayed healing        |
|            |               | <a href="#">S72.002M</a> | Fracture of unspecified part of neck of left femur, subsequent encounter for open fracture type I or II with nonunion                           |
|            |               | <a href="#">S72.002N</a> | Fracture of unspecified part of neck of left femur, subsequent encounter for open fracture type IIIA, IIIB, or IIIC with nonunion               |
|            |               | <a href="#">S72.002Q</a> | Fracture of unspecified part of neck of left femur, subsequent encounter for open fracture type I or II with malunion                           |
|            |               | <a href="#">S72.002R</a> | Fracture of unspecified part of neck of left femur, subsequent encounter for open fracture type IIIA, IIIB, or IIIC with malunion               |
|            |               | <a href="#">S72.009B</a> | Fracture of unspecified part of neck of unspecified femur, initial encounter for open fracture type I or II                                     |
|            |               | <a href="#">S72.009C</a> | Fracture of unspecified part of neck of unspecified femur, initial encounter for open fracture type IIIA, IIIB, or IIIC                         |
|            |               | <a href="#">S72.009E</a> | Fracture of unspecified part of neck of unspecified femur, subsequent encounter for open fracture type I or II with routine healing             |
|            |               | <a href="#">S72.009F</a> | Fracture of unspecified part of neck of unspecified femur, subsequent encounter for open fracture type IIIA, IIIB, or IIIC with routine healing |
|            |               | <a href="#">S72.009H</a> | Fracture of unspecified part of neck of unspecified femur, subsequent encounter for open fracture type I or II with delayed healing             |
|            |               | <a href="#">S72.009J</a> | Fracture of unspecified part of neck of unspecified femur, subsequent encounter for open fracture type IIIA, IIIB, or IIIC with delayed healing |

(continued)

**Table 2-4. Preliminary List of Conditions for Defining Potentially Preventable Hospital Readmissions for Within-PAC Stay with ICD-10 Codes (continued)**

| Conditions | Subconditions | ICD-10-CM                | ICD-10 Description   |
|------------|---------------|--------------------------|--|
|            |               | <a href="#">S72.009M</a> | Fracture of unspecified part of neck of unspecified femur, subsequent encounter for open fracture type I or II with nonunion             |
|            |               | <a href="#">S72.009N</a> | Fracture of unspecified part of neck of unspecified femur, subsequent encounter for open fracture type IIIA, IIIB, or IIIC with nonunion |
|            |               | <a href="#">S72.009Q</a> | Fracture of unspecified part of neck of unspecified femur, subsequent encounter for open fracture type I or II with malunion             |
|            |               | <a href="#">S72.009R</a> | Fracture of unspecified part of neck of unspecified femur, subsequent encounter for open fracture type IIIA, IIIB, or IIIC with malunion |
|            |               | <a href="#">S72.011B</a> | Unspecified intracapsular fracture of right femur, initial encounter for open fracture type I or II                                      |
|            |               | <a href="#">S72.011C</a> | Unspecified intracapsular fracture of right femur, initial encounter for open fracture type IIIA, IIIB, or IIIC                          |
|            |               | <a href="#">S72.011E</a> | Unspecified intracapsular fracture of right femur, subsequent encounter for open fracture type I or II with routine healing              |
|            |               | <a href="#">S72.011F</a> | Unspecified intracapsular fracture of right femur, subsequent encounter for open fracture type IIIA, IIIB, or IIIC with routine healing  |
|            |               | <a href="#">S72.011H</a> | Unspecified intracapsular fracture of right femur, subsequent encounter for open fracture type I or II with delayed healing              |
|            |               | <a href="#">S72.011J</a> | Unspecified intracapsular fracture of right femur, subsequent encounter for open fracture type IIIA, IIIB, or IIIC with delayed healing  |
|            |               | <a href="#">S72.011M</a> | Unspecified intracapsular fracture of right femur, subsequent encounter for open fracture type I or II with nonunion                     |

(continued)



**Table 2-4. Preliminary List of Conditions for Defining Potentially Preventable Hospital Readmissions for Within-PAC Stay with ICD-10 Codes (continued)**

| Conditions | Subconditions | ICD-10-CM                | ICD-10 Description   |
|------------|---------------|--------------------------|--|
|            |               | <a href="#">S72.011N</a> | Unspecified intracapsular fracture of right femur, subsequent encounter for open fracture type IIIA, IIIB, or IIIC with nonunion       |
|            |               | <a href="#">S72.011Q</a> | Unspecified intracapsular fracture of right femur, subsequent encounter for open fracture type I or II with malunion                   |
|            |               | <a href="#">S72.011R</a> | Unspecified intracapsular fracture of right femur, subsequent encounter for open fracture type IIIA, IIIB, or IIIC with malunion       |
|            |               | <a href="#">S72.012B</a> | Unspecified intracapsular fracture of left femur, initial encounter for open fracture type I or II                                     |
|            |               | <a href="#">S72.012C</a> | Unspecified intracapsular fracture of left femur, initial encounter for open fracture type IIIA, IIIB, or IIIC                         |
|            |               | <a href="#">S72.012E</a> | Unspecified intracapsular fracture of left femur, subsequent encounter for open fracture type I or II with routine healing             |
|            |               | <a href="#">S72.012F</a> | Unspecified intracapsular fracture of left femur, subsequent encounter for open fracture type IIIA, IIIB, or IIIC with routine healing |
|            |               | <a href="#">S72.012H</a> | Unspecified intracapsular fracture of left femur, subsequent encounter for open fracture type I or II with delayed healing             |
|            |               | <a href="#">S72.012J</a> | Unspecified intracapsular fracture of left femur, subsequent encounter for open fracture type IIIA, IIIB, or IIIC with delayed healing |
|            |               | <a href="#">S72.012M</a> | Unspecified intracapsular fracture of left femur, subsequent encounter for open fracture type I or II with nonunion                    |
|            |               | <a href="#">S72.012N</a> | Unspecified intracapsular fracture of left femur, subsequent encounter for open fracture type IIIA, IIIB, or IIIC with nonunion        |

(continued)

**Table 2-4. Preliminary List of Conditions for Defining Potentially Preventable Hospital Readmissions for Within-PAC Stay with ICD-10 Codes (continued)**

| Conditions | Subconditions | ICD-10-CM                | ICD-10 Description   |
|------------|---------------|--------------------------|--|
|            |               | <a href="#">S72.012Q</a> | Unspecified intracapsular fracture of left femur, subsequent encounter for open fracture type I or II with malunion                          |
|            |               | <a href="#">S72.012R</a> | Unspecified intracapsular fracture of left femur, subsequent encounter for open fracture type IIIA, IIIB, or IIC with malunion               |
|            |               | <a href="#">S72.019B</a> | Unspecified intracapsular fracture of unspecified femur, initial encounter for open fracture type I or II                                    |
|            |               | <a href="#">S72.019C</a> | Unspecified intracapsular fracture of unspecified femur, initial encounter for open fracture type IIIA, IIIB, or IIC                         |
|            |               | <a href="#">S72.019E</a> | Unspecified intracapsular fracture of unspecified femur, subsequent encounter for open fracture type I or II with routine healing            |
|            |               | <a href="#">S72.019F</a> | Unspecified intracapsular fracture of unspecified femur, subsequent encounter for open fracture type IIIA, IIIB, or IIC with routine healing |
|            |               | <a href="#">S72.019H</a> | Unspecified intracapsular fracture of unspecified femur, subsequent encounter for open fracture type I or II with delayed healing            |
|            |               | <a href="#">S72.019J</a> | Unspecified intracapsular fracture of unspecified femur, subsequent encounter for open fracture type IIIA, IIIB, or IIC with delayed healing |
|            |               | <a href="#">S72.019M</a> | Unspecified intracapsular fracture of unspecified femur, subsequent encounter for open fracture type I or II with nonunion                   |
|            |               | <a href="#">S72.019N</a> | Unspecified intracapsular fracture of unspecified femur, subsequent encounter for open fracture type IIIA, IIIB, or IIC with nonunion        |
|            |               | <a href="#">S72.019Q</a> | Unspecified intracapsular fracture of unspecified femur, subsequent encounter for open fracture type I or II with malunion                   |

(continued)

**Table 2-4. Preliminary List of Conditions for Defining Potentially Preventable Hospital Readmissions for Within-PAC Stay with ICD-10 Codes (continued)**

| Conditions | Subconditions | ICD-10-CM                | ICD-10 Description  |
|------------|---------------|--------------------------|---|
|            |               | <a href="#">S72.019R</a> | Unspecified intracapsular fracture of unspecified femur, subsequent encounter for open fracture type IIIA, IIIB, or IIIC with malunion                    |
|            |               | <a href="#">S72.021B</a> | Displaced fracture of epiphysis (separation) (upper) of right femur, initial encounter for open fracture type I or II                                     |
|            |               | <a href="#">S72.021C</a> | Displaced fracture of epiphysis (separation) (upper) of right femur, initial encounter for open fracture type IIIA, IIIB, or IIIC                         |
|            |               | <a href="#">S72.021E</a> | Displaced fracture of epiphysis (separation) (upper) of right femur, subsequent encounter for open fracture type I or II with routine healing             |
|            |               | <a href="#">S72.021F</a> | Displaced fracture of epiphysis (separation) (upper) of right femur, subsequent encounter for open fracture type IIIA, IIIB, or IIIC with routine healing |
|            |               | <a href="#">S72.021H</a> | Displaced fracture of epiphysis (separation) (upper) of right femur, subsequent encounter for open fracture type I or II with delayed healing             |
|            |               | <a href="#">S72.021J</a> | Displaced fracture of epiphysis (separation) (upper) of right femur, subsequent encounter for open fracture type IIIA, IIIB, or IIIC with delayed healing |
|            |               | <a href="#">S72.021M</a> | Displaced fracture of epiphysis (separation) (upper) of right femur, subsequent encounter for open fracture type I or II with nonunion                    |
|            |               | <a href="#">S72.021N</a> | Displaced fracture of epiphysis (separation) (upper) of right femur, subsequent encounter for open fracture type IIIA, IIIB, or IIIC with nonunion        |
|            |               | <a href="#">S72.021Q</a> | Displaced fracture of epiphysis (separation) (upper) of right femur, subsequent encounter for open fracture type I or II with malunion                    |

(continued)

**Table 2-4. Preliminary List of Conditions for Defining Potentially Preventable Hospital Readmissions for Within-PAC Stay with ICD-10 Codes (continued)**

| Conditions | Subconditions | ICD-10-CM                | ICD-10 Description   |
|------------|---------------|--------------------------|--|
|            |               | <a href="#">S72.021R</a> | Displaced fracture of epiphysis (separation) (upper) of right femur, subsequent encounter for open fracture type IIIA, IIIB, or IIIC with malunion       |
|            |               | <a href="#">S72.022B</a> | Displaced fracture of epiphysis (separation) (upper) of left femur, initial encounter for open fracture type I or II                                     |
|            |               | <a href="#">S72.022C</a> | Displaced fracture of epiphysis (separation) (upper) of left femur, initial encounter for open fracture type IIIA, IIIB, or IIIC                         |
|            |               | <a href="#">S72.022E</a> | Displaced fracture of epiphysis (separation) (upper) of left femur, subsequent encounter for open fracture type I or II with routine healing             |
|            |               | <a href="#">S72.022F</a> | Displaced fracture of epiphysis (separation) (upper) of left femur, subsequent encounter for open fracture type IIIA, IIIB, or IIIC with routine healing |
|            |               | <a href="#">S72.022H</a> | Displaced fracture of epiphysis (separation) (upper) of left femur, subsequent encounter for open fracture type I or II with delayed healing             |
|            |               | <a href="#">S72.022J</a> | Displaced fracture of epiphysis (separation) (upper) of left femur, subsequent encounter for open fracture type IIIA, IIIB, or IIIC with delayed healing |
|            |               | <a href="#">S72.022M</a> | Displaced fracture of epiphysis (separation) (upper) of left femur, subsequent encounter for open fracture type I or II with nonunion                    |
|            |               | <a href="#">S72.022N</a> | Displaced fracture of epiphysis (separation) (upper) of left femur, subsequent encounter for open fracture type IIIA, IIIB, or IIIC with nonunion        |
|            |               | <a href="#">S72.022Q</a> | Displaced fracture of epiphysis (separation) (upper) of left femur, subsequent encounter for open fracture type I or II with malunion                    |

(continued)

**Table 2-4. Preliminary List of Conditions for Defining Potentially Preventable Hospital Readmissions for Within-PAC Stay with ICD-10 Codes (continued)**

| Conditions | Subconditions | ICD-10-CM                | ICD-10 Description  |
|------------|---------------|--------------------------|---|
|            |               | <a href="#">S72.022R</a> | Displaced fracture of epiphysis (separation) (upper) of left femur, subsequent encounter for open fracture type IIIA, IIIB, or IIIC with malunion               |
|            |               | <a href="#">S72.023B</a> | Displaced fracture of epiphysis (separation) (upper) of unspecified femur, initial encounter for open fracture type I or II                                     |
|            |               | <a href="#">S72.023C</a> | Displaced fracture of epiphysis (separation) (upper) of unspecified femur, initial encounter for open fracture type IIIA, IIIB, or IIIC                         |
|            |               | <a href="#">S72.023E</a> | Displaced fracture of epiphysis (separation) (upper) of unspecified femur, subsequent encounter for open fracture type I or II with routine healing             |
|            |               | <a href="#">S72.023F</a> | Displaced fracture of epiphysis (separation) (upper) of unspecified femur, subsequent encounter for open fracture type IIIA, IIIB, or IIIC with routine healing |
|            |               | <a href="#">S72.023H</a> | Displaced fracture of epiphysis (separation) (upper) of unspecified femur, subsequent encounter for open fracture type I or II with delayed healing             |
|            |               | <a href="#">S72.023J</a> | Displaced fracture of epiphysis (separation) (upper) of unspecified femur, subsequent encounter for open fracture type IIIA, IIIB, or IIIC with delayed healing |
|            |               | <a href="#">S72.023M</a> | Displaced fracture of epiphysis (separation) (upper) of unspecified femur, subsequent encounter for open fracture type I or II with nonunion                    |
|            |               | <a href="#">S72.023N</a> | Displaced fracture of epiphysis (separation) (upper) of unspecified femur, subsequent encounter for open fracture type IIIA, IIIB, or IIIC with nonunion        |
|            |               | <a href="#">S72.023Q</a> | Displaced fracture of epiphysis (separation) (upper) of unspecified femur, subsequent encounter for open fracture type I or II with malunion                    |

(continued)

**Table 2-4. Preliminary List of Conditions for Defining Potentially Preventable Hospital Readmissions for Within-PAC Stay with ICD-10 Codes (continued)**

| Conditions | Subconditions | ICD-10-CM                | ICD-10 Description   |
|------------|---------------|--------------------------|--|
|            |               | <a href="#">S72.023R</a> | Displaced fracture of epiphysis (separation) (upper) of unspecified femur, subsequent encounter for open fracture type IIIA, IIIB, or IIIC with malunion     |
|            |               | <a href="#">S72.024B</a> | Nondisplaced fracture of epiphysis (separation) (upper) of right femur, initial encounter for open fracture type I or II                                     |
|            |               | <a href="#">S72.024C</a> | Nondisplaced fracture of epiphysis (separation) (upper) of right femur, initial encounter for open fracture type IIIA, IIIB, or IIIC                         |
|            |               | <a href="#">S72.024E</a> | Nondisplaced fracture of epiphysis (separation) (upper) of right femur, subsequent encounter for open fracture type I or II with routine healing             |
|            |               | <a href="#">S72.024F</a> | Nondisplaced fracture of epiphysis (separation) (upper) of right femur, subsequent encounter for open fracture type IIIA, IIIB, or IIIC with routine healing |
|            |               | <a href="#">S72.024H</a> | Nondisplaced fracture of epiphysis (separation) (upper) of right femur, subsequent encounter for open fracture type I or II with delayed healing             |
|            |               | <a href="#">S72.024J</a> | Nondisplaced fracture of epiphysis (separation) (upper) of right femur, subsequent encounter for open fracture type IIIA, IIIB, or IIIC with delayed healing |
|            |               | <a href="#">S72.024M</a> | Nondisplaced fracture of epiphysis (separation) (upper) of right femur, subsequent encounter for open fracture type I or II with nonunion                    |
|            |               | <a href="#">S72.024N</a> | Nondisplaced fracture of epiphysis (separation) (upper) of right femur, subsequent encounter for open fracture type IIIA, IIIB, or IIIC with nonunion        |
|            |               | <a href="#">S72.024Q</a> | Nondisplaced fracture of epiphysis (separation) (upper) of right femur, subsequent encounter for open fracture type I or II with malunion                    |

(continued)

**Table 2-4. Preliminary List of Conditions for Defining Potentially Preventable Hospital Readmissions for Within-PAC Stay with ICD-10 Codes (continued)**

| Conditions | Subconditions | ICD-10-CM                | ICD-10 Description  |
|------------|---------------|--------------------------|---|
|            |               | <a href="#">S72.024R</a> | Nondisplaced fracture of epiphysis (separation) (upper) of right femur, subsequent encounter for open fracture type IIIA, IIIB, or IIIC with malunion       |
|            |               | <a href="#">S72.025B</a> | Nondisplaced fracture of epiphysis (separation) (upper) of left femur, initial encounter for open fracture type I or II                                     |
|            |               | <a href="#">S72.025C</a> | Nondisplaced fracture of epiphysis (separation) (upper) of left femur, initial encounter for open fracture type IIIA, IIIB, or IIIC                         |
|            |               | <a href="#">S72.025E</a> | Nondisplaced fracture of epiphysis (separation) (upper) of left femur, subsequent encounter for open fracture type I or II with routine healing             |
|            |               | <a href="#">S72.025F</a> | Nondisplaced fracture of epiphysis (separation) (upper) of left femur, subsequent encounter for open fracture type IIIA, IIIB, or IIIC with routine healing |
|            |               | <a href="#">S72.025H</a> | Nondisplaced fracture of epiphysis (separation) (upper) of left femur, subsequent encounter for open fracture type I or II with delayed healing             |
|            |               | <a href="#">S72.025J</a> | Nondisplaced fracture of epiphysis (separation) (upper) of left femur, subsequent encounter for open fracture type IIIA, IIIB, or IIIC with delayed healing |
|            |               | <a href="#">S72.025M</a> | Nondisplaced fracture of epiphysis (separation) (upper) of left femur, subsequent encounter for open fracture type I or II with nonunion                    |
|            |               | <a href="#">S72.025N</a> | Nondisplaced fracture of epiphysis (separation) (upper) of left femur, subsequent encounter for open fracture type IIIA, IIIB, or IIIC with nonunion        |
|            |               | <a href="#">S72.025Q</a> | Nondisplaced fracture of epiphysis (separation) (upper) of left femur, subsequent encounter for open fracture type I or II with malunion                    |

(continued)

**Table 2-4. Preliminary List of Conditions for Defining Potentially Preventable Hospital Readmissions for Within-PAC Stay with ICD-10 Codes (continued)**

| Conditions | Subconditions | ICD-10-CM                | ICD-10 Description   |
|------------|---------------|--------------------------|--|
|            |               | <a href="#">S72.025R</a> | Nondisplaced fracture of epiphysis (separation) (upper) of left femur, subsequent encounter for open fracture type IIIA, IIIB, or IIIC with malunion               |
|            |               | <a href="#">S72.026B</a> | Nondisplaced fracture of epiphysis (separation) (upper) of unspecified femur, initial encounter for open fracture type I or II                                     |
|            |               | <a href="#">S72.026C</a> | Nondisplaced fracture of epiphysis (separation) (upper) of unspecified femur, initial encounter for open fracture type IIIA, IIIB, or IIIC                         |
|            |               | <a href="#">S72.026E</a> | Nondisplaced fracture of epiphysis (separation) (upper) of unspecified femur, subsequent encounter for open fracture type I or II with routine healing             |
|            |               | <a href="#">S72.026F</a> | Nondisplaced fracture of epiphysis (separation) (upper) of unspecified femur, subsequent encounter for open fracture type IIIA, IIIB, or IIIC with routine healing |
|            |               | <a href="#">S72.026H</a> | Nondisplaced fracture of epiphysis (separation) (upper) of unspecified femur, subsequent encounter for open fracture type I or II with delayed healing             |
|            |               | <a href="#">S72.026J</a> | Nondisplaced fracture of epiphysis (separation) (upper) of unspecified femur, subsequent encounter for open fracture type IIIA, IIIB, or IIIC with delayed healing |
|            |               | <a href="#">S72.026M</a> | Nondisplaced fracture of epiphysis (separation) (upper) of unspecified femur, subsequent encounter for open fracture type I or II with nonunion                    |
|            |               | <a href="#">S72.026N</a> | Nondisplaced fracture of epiphysis (separation) (upper) of unspecified femur, subsequent encounter for open fracture type IIIA, IIIB, or IIIC with nonunion        |
|            |               | <a href="#">S72.026Q</a> | Nondisplaced fracture of epiphysis (separation) (upper) of unspecified femur, subsequent encounter for open fracture type I or II with malunion                    |

(continued)



**Table 2-4. Preliminary List of Conditions for Defining Potentially Preventable Hospital Readmissions for Within-PAC Stay with ICD-10 Codes (continued)**

| Conditions | Subconditions | ICD-10-CM                | ICD-10 Description  |
|------------|---------------|--------------------------|---|
|            |               | <a href="#">S72.026R</a> | Nondisplaced fracture of epiphysis (separation) (upper) of unspecified femur, subsequent encounter for open fracture type IIIA, IIIB, or IIIC with malunion |
|            |               | <a href="#">S72.031B</a> | Displaced midcervical fracture of right femur, initial encounter for open fracture type I or II   |
|            |               | <a href="#">S72.031C</a> | Displaced midcervical fracture of right femur, initial encounter for open fracture type IIIA, IIIB, or IIIC   |
|            |               | <a href="#">S72.031E</a> | Displaced midcervical fracture of right femur, subsequent encounter for open fracture type I or II with routine healing                                     |
|            |               | <a href="#">S72.031F</a> | Displaced midcervical fracture of right femur, subsequent encounter for open fracture type IIIA, IIIB, or IIIC with routine healing                         |
|            |               | <a href="#">S72.031H</a> | Displaced midcervical fracture of right femur, subsequent encounter for open fracture type I or II with delayed healing                                     |
|            |               | <a href="#">S72.031J</a> | Displaced midcervical fracture of right femur, subsequent encounter for open fracture type IIIA, IIIB, or IIIC with delayed healing                         |
|            |               | <a href="#">S72.031M</a> | Displaced midcervical fracture of right femur, subsequent encounter for open fracture type I or II with nonunion  |
|            |               | <a href="#">S72.031N</a> | Displaced midcervical fracture of right femur, subsequent encounter for open fracture type IIIA, IIIB, or IIIC with nonunion                                |
|            |               | <a href="#">S72.031Q</a> | Displaced midcervical fracture of right femur, subsequent encounter for open fracture type I or II with malunion  |
|            |               | <a href="#">S72.031R</a> | Displaced midcervical fracture of right femur, subsequent encounter for open fracture type IIIA, IIIB, or IIIC with malunion                                |

(continued)

**Table 2-4. Preliminary List of Conditions for Defining Potentially Preventable Hospital Readmissions for Within-PAC Stay with ICD-10 Codes (continued)**

| Conditions | Subconditions | ICD-10-CM                | ICD-10 Description   |
|------------|---------------|--------------------------|--|
|            |               | <a href="#">S72.032B</a> | Displaced midcervical fracture of left femur, initial encounter for open fracture type I or II                                     |
|            |               | <a href="#">S72.032C</a> | Displaced midcervical fracture of left femur, initial encounter for open fracture type IIIA, IIIB, or IIIC                         |
|            |               | <a href="#">S72.032E</a> | Displaced midcervical fracture of left femur, subsequent encounter for open fracture type I or II with routine healing             |
|            |               | <a href="#">S72.032F</a> | Displaced midcervical fracture of left femur, subsequent encounter for open fracture type IIIA, IIIB, or IIIC with routine healing |
|            |               | <a href="#">S72.032H</a> | Displaced midcervical fracture of left femur, subsequent encounter for open fracture type I or II with delayed healing             |
|            |               | <a href="#">S72.032J</a> | Displaced midcervical fracture of left femur, subsequent encounter for open fracture type IIIA, IIIB, or IIIC with delayed healing |
|            |               | <a href="#">S72.032M</a> | Displaced midcervical fracture of left femur, subsequent encounter for open fracture type I or II with nonunion                    |
|            |               | <a href="#">S72.032N</a> | Displaced midcervical fracture of left femur, subsequent encounter for open fracture type IIIA, IIIB, or IIIC with nonunion        |
|            |               | <a href="#">S72.032Q</a> | Displaced midcervical fracture of left femur, subsequent encounter for open fracture type I or II with malunion                    |
|            |               | <a href="#">S72.032R</a> | Displaced midcervical fracture of left femur, subsequent encounter for open fracture type IIIA, IIIB, or IIIC with malunion        |
|            |               | <a href="#">S72.033B</a> | Displaced midcervical fracture of unspecified femur, initial encounter for open fracture type I or II                              |
|            |               | <a href="#">S72.033C</a> | Displaced midcervical fracture of unspecified femur, initial encounter for open fracture type IIIA, IIIB, or IIIC                  |

(continued)

**Table 2-4. Preliminary List of Conditions for Defining Potentially Preventable Hospital Readmissions for Within-PAC Stay with ICD-10 Codes (continued)**

| Conditions | Subconditions | ICD-10-CM                | ICD-10 Description  |
|------------|---------------|--------------------------|---|
|            |               | <a href="#">S72.033E</a> | Displaced midcervical fracture of unspecified femur, subsequent encounter for open fracture type I or II with routine healing             |
|            |               | <a href="#">S72.033F</a> | Displaced midcervical fracture of unspecified femur, subsequent encounter for open fracture type IIIA, IIIB, or IIIC with routine healing |
|            |               | <a href="#">S72.033H</a> | Displaced midcervical fracture of unspecified femur, subsequent encounter for open fracture type I or II with delayed healing             |
|            |               | <a href="#">S72.033J</a> | Displaced midcervical fracture of unspecified femur, subsequent encounter for open fracture type IIIA, IIIB, or IIIC with delayed healing |
|            |               | <a href="#">S72.033M</a> | Displaced midcervical fracture of unspecified femur, subsequent encounter for open fracture type I or II with nonunion                    |
|            |               | <a href="#">S72.033N</a> | Displaced midcervical fracture of unspecified femur, subsequent encounter for open fracture type IIIA, IIIB, or IIIC with nonunion        |
|            |               | <a href="#">S72.033Q</a> | Displaced midcervical fracture of unspecified femur, subsequent encounter for open fracture type I or II with malunion                    |
|            |               | <a href="#">S72.033R</a> | Displaced midcervical fracture of unspecified femur, subsequent encounter for open fracture type IIIA, IIIB, or IIIC with malunion        |
|            |               | <a href="#">S72.034B</a> | Nondisplaced midcervical fracture of right femur, initial encounter for open fracture type I or II  |
|            |               | <a href="#">S72.034C</a> | Nondisplaced midcervical fracture of right femur, initial encounter for open fracture type IIIA, IIIB, or IIIC                            |
|            |               | <a href="#">S72.034E</a> | Nondisplaced midcervical fracture of right femur, subsequent encounter for open fracture type I or II with routine healing                |

(continued)

**Table 2-4. Preliminary List of Conditions for Defining Potentially Preventable Hospital Readmissions for Within-PAC Stay with ICD-10 Codes (continued)**

| Conditions | Subconditions | ICD-10-CM                | ICD-10 Description   |
|------------|---------------|--------------------------|--|
|            |               | <a href="#">S72.034F</a> | Nondisplaced midcervical fracture of right femur, subsequent encounter for open fracture type IIIA, IIIB, or IIIC with routine healing |
|            |               | <a href="#">S72.034H</a> | Nondisplaced midcervical fracture of right femur, subsequent encounter for open fracture type I or II with delayed healing             |
|            |               | <a href="#">S72.034J</a> | Nondisplaced midcervical fracture of right femur, subsequent encounter for open fracture type IIIA, IIIB, or IIIC with delayed healing |
|            |               | <a href="#">S72.034M</a> | Nondisplaced midcervical fracture of right femur, subsequent encounter for open fracture type I or II with nonunion                    |
|            |               | <a href="#">S72.034N</a> | Nondisplaced midcervical fracture of right femur, subsequent encounter for open fracture type IIIA, IIIB, or IIIC with nonunion        |
|            |               | <a href="#">S72.034Q</a> | Nondisplaced midcervical fracture of right femur, subsequent encounter for open fracture type I or II with malunion                    |
|            |               | <a href="#">S72.034R</a> | Nondisplaced midcervical fracture of right femur, subsequent encounter for open fracture type IIIA, IIIB, or IIIC with malunion        |
|            |               | <a href="#">S72.035B</a> | Nondisplaced midcervical fracture of left femur, initial encounter for open fracture type I or II                                      |
|            |               | <a href="#">S72.035C</a> | Nondisplaced midcervical fracture of left femur, initial encounter for open fracture type IIIA, IIIB, or IIIC                          |
|            |               | <a href="#">S72.035E</a> | Nondisplaced midcervical fracture of left femur, subsequent encounter for open fracture type I or II with routine healing              |
|            |               | <a href="#">S72.035F</a> | Nondisplaced midcervical fracture of left femur, subsequent encounter for open fracture type IIIA, IIIB, or IIIC with routine healing  |

(continued)

**Table 2-4. Preliminary List of Conditions for Defining Potentially Preventable Hospital Readmissions for Within-PAC Stay with ICD-10 Codes (continued)**

| Conditions | Subconditions | ICD-10-CM                | ICD-10 Description   |
|------------|---------------|--------------------------|--|
|            |               | <a href="#">S72.035H</a> | Nondisplaced midcervical fracture of left femur, subsequent encounter for open fracture type I or II with delayed healing                    |
|            |               | <a href="#">S72.035J</a> | Nondisplaced midcervical fracture of left femur, subsequent encounter for open fracture type IIIA, IIIB, or IIIC with delayed healing        |
|            |               | <a href="#">S72.035M</a> | Nondisplaced midcervical fracture of left femur, subsequent encounter for open fracture type I or II with nonunion                           |
|            |               | <a href="#">S72.035N</a> | Nondisplaced midcervical fracture of left femur, subsequent encounter for open fracture type IIIA, IIIB, or IIIC with nonunion               |
|            |               | <a href="#">S72.035Q</a> | Nondisplaced midcervical fracture of left femur, subsequent encounter for open fracture type I or II with malunion                           |
|            |               | <a href="#">S72.035R</a> | Nondisplaced midcervical fracture of left femur, subsequent encounter for open fracture type IIIA, IIIB, or IIIC with malunion               |
|            |               | <a href="#">S72.036B</a> | Nondisplaced midcervical fracture of unspecified femur, initial encounter for open fracture type I or II                                     |
|            |               | <a href="#">S72.036C</a> | Nondisplaced midcervical fracture of unspecified femur, initial encounter for open fracture type IIIA, IIIB, or IIIC                         |
|            |               | <a href="#">S72.036E</a> | Nondisplaced midcervical fracture of unspecified femur, subsequent encounter for open fracture type I or II with routine healing             |
|            |               | <a href="#">S72.036F</a> | Nondisplaced midcervical fracture of unspecified femur, subsequent encounter for open fracture type IIIA, IIIB, or IIIC with routine healing |
|            |               | <a href="#">S72.036H</a> | Nondisplaced midcervical fracture of unspecified femur, subsequent encounter for open fracture type I or II with delayed healing             |

(continued)

**Table 2-4. Preliminary List of Conditions for Defining Potentially Preventable Hospital Readmissions for Within-PAC Stay with ICD-10 Codes (continued)**

| Conditions | Subconditions | ICD-10-CM                | ICD-10 Description   |
|------------|---------------|--------------------------|--|
|            |               | <a href="#">S72.036J</a> | Nondisplaced midcervical fracture of unspecified femur, subsequent encounter for open fracture type IIIA, IIIB, or IIIC with delayed healing |
|            |               | <a href="#">S72.036M</a> | Nondisplaced midcervical fracture of unspecified femur, subsequent encounter for open fracture type I or II with nonunion                    |
|            |               | <a href="#">S72.036N</a> | Nondisplaced midcervical fracture of unspecified femur, subsequent encounter for open fracture type IIIA, IIIB, or IIIC with nonunion        |
|            |               | <a href="#">S72.036Q</a> | Nondisplaced midcervical fracture of unspecified femur, subsequent encounter for open fracture type I or II with malunion                    |
|            |               | <a href="#">S72.036R</a> | Nondisplaced midcervical fracture of unspecified femur, subsequent encounter for open fracture type IIIA, IIIB, or IIIC with malunion        |
|            |               | <a href="#">S72.041B</a> | Displaced fracture of base of neck of right femur, initial encounter for open fracture type I or II  |
|            |               | <a href="#">S72.041C</a> | Displaced fracture of base of neck of right femur, initial encounter for open fracture type IIIA, IIIB, or IIIC                              |
|            |               | <a href="#">S72.041E</a> | Displaced fracture of base of neck of right femur, subsequent encounter for open fracture type I or II with routine healing                  |
|            |               | <a href="#">S72.041F</a> | Displaced fracture of base of neck of right femur, subsequent encounter for open fracture type IIIA, IIIB, or IIIC with routine healing      |
|            |               | <a href="#">S72.041H</a> | Displaced fracture of base of neck of right femur, subsequent encounter for open fracture type I or II with delayed healing                  |
|            |               | <a href="#">S72.041J</a> | Displaced fracture of base of neck of right femur, subsequent encounter for open fracture type IIIA, IIIB, or IIIC with delayed healing      |

(continued)

**Table 2-4. Preliminary List of Conditions for Defining Potentially Preventable Hospital Readmissions for Within-PAC Stay with ICD-10 Codes (continued)**

| Conditions | Subconditions | ICD-10-CM                | ICD-10 Description   |
|------------|---------------|--------------------------|--|
|            |               | <a href="#">S72.041M</a> | Displaced fracture of base of neck of right femur, subsequent encounter for open fracture type I or II with nonunion                   |
|            |               | <a href="#">S72.041N</a> | Displaced fracture of base of neck of right femur, subsequent encounter for open fracture type IIIA, IIIB, or IIIC with nonunion       |
|            |               | <a href="#">S72.041Q</a> | Displaced fracture of base of neck of right femur, subsequent encounter for open fracture type I or II with malunion                   |
|            |               | <a href="#">S72.041R</a> | Displaced fracture of base of neck of right femur, subsequent encounter for open fracture type IIIA, IIIB, or IIIC with malunion       |
|            |               | <a href="#">S72.042B</a> | Displaced fracture of base of neck of left femur, initial encounter for open fracture type I or II                                     |
|            |               | <a href="#">S72.042C</a> | Displaced fracture of base of neck of left femur, initial encounter for open fracture type IIIA, IIIB, or IIIC                         |
|            |               | <a href="#">S72.042E</a> | Displaced fracture of base of neck of left femur, subsequent encounter for open fracture type I or II with routine healing             |
|            |               | <a href="#">S72.042F</a> | Displaced fracture of base of neck of left femur, subsequent encounter for open fracture type IIIA, IIIB, or IIIC with routine healing |
|            |               | <a href="#">S72.042H</a> | Displaced fracture of base of neck of left femur, subsequent encounter for open fracture type I or II with delayed healing             |
|            |               | <a href="#">S72.042J</a> | Displaced fracture of base of neck of left femur, subsequent encounter for open fracture type IIIA, IIIB, or IIIC with delayed healing |
|            |               | <a href="#">S72.042M</a> | Displaced fracture of base of neck of left femur, subsequent encounter for open fracture type I or II with nonunion                    |

(continued)

**Table 2-4. Preliminary List of Conditions for Defining Potentially Preventable Hospital Readmissions for Within-PAC Stay with ICD-10 Codes (continued)**

| Conditions | Subconditions | ICD-10-CM                | ICD-10 Description  |
|------------|---------------|--------------------------|---|
|            |               | <a href="#">S72.042N</a> | Displaced fracture of base of neck of left femur, subsequent encounter for open fracture type IIIA, IIIB, or IIIC with nonunion               |
|            |               | <a href="#">S72.042Q</a> | Displaced fracture of base of neck of left femur, subsequent encounter for open fracture type I or II with malunion                           |
|            |               | <a href="#">S72.042R</a> | Displaced fracture of base of neck of left femur, subsequent encounter for open fracture type IIIA, IIIB, or IIIC with malunion               |
|            |               | <a href="#">S72.043B</a> | Displaced fracture of base of neck of unspecified femur, initial encounter for open fracture type I or II                                     |
|            |               | <a href="#">S72.043C</a> | Displaced fracture of base of neck of unspecified femur, initial encounter for open fracture type IIIA, IIIB, or IIIC                         |
|            |               | <a href="#">S72.043E</a> | Displaced fracture of base of neck of unspecified femur, subsequent encounter for open fracture type I or II with routine healing             |
|            |               | <a href="#">S72.043F</a> | Displaced fracture of base of neck of unspecified femur, subsequent encounter for open fracture type IIIA, IIIB, or IIIC with routine healing |
|            |               | <a href="#">S72.043H</a> | Displaced fracture of base of neck of unspecified femur, subsequent encounter for open fracture type I or II with delayed healing             |
|            |               | <a href="#">S72.043J</a> | Displaced fracture of base of neck of unspecified femur, subsequent encounter for open fracture type IIIA, IIIB, or IIIC with delayed healing |
|            |               | <a href="#">S72.043M</a> | Displaced fracture of base of neck of unspecified femur, subsequent encounter for open fracture type I or II with nonunion                    |
|            |               | <a href="#">S72.043N</a> | Displaced fracture of base of neck of unspecified femur, subsequent encounter for open fracture type IIIA, IIIB, or IIIC with nonunion        |

(continued)



**Table 2-4. Preliminary List of Conditions for Defining Potentially Preventable Hospital Readmissions for Within-PAC Stay with ICD-10 Codes (continued)**

| Conditions | Subconditions | ICD-10-CM                | ICD-10 Description   |
|------------|---------------|--------------------------|--|
|            |               | <a href="#">S72.043Q</a> | Displaced fracture of base of neck of unspecified femur, subsequent encounter for open fracture type I or II with malunion                 |
|            |               | <a href="#">S72.043R</a> | Displaced fracture of base of neck of unspecified femur, subsequent encounter for open fracture type IIIA, IIIB, or IIIC with malunion     |
|            |               | <a href="#">S72.044B</a> | Nondisplaced fracture of base of neck of right femur, initial encounter for open fracture type I or II                                     |
|            |               | <a href="#">S72.044C</a> | Nondisplaced fracture of base of neck of right femur, initial encounter for open fracture type IIIA, IIIB, or IIIC                         |
|            |               | <a href="#">S72.044E</a> | Nondisplaced fracture of base of neck of right femur, subsequent encounter for open fracture type I or II with routine healing             |
|            |               | <a href="#">S72.044F</a> | Nondisplaced fracture of base of neck of right femur, subsequent encounter for open fracture type IIIA, IIIB, or IIIC with routine healing |
|            |               | <a href="#">S72.044H</a> | Nondisplaced fracture of base of neck of right femur, subsequent encounter for open fracture type I or II with delayed healing             |
|            |               | <a href="#">S72.044J</a> | Nondisplaced fracture of base of neck of right femur, subsequent encounter for open fracture type IIIA, IIIB, or IIIC with delayed healing |
|            |               | <a href="#">S72.044M</a> | Nondisplaced fracture of base of neck of right femur, subsequent encounter for open fracture type I or II with nonunion                    |
|            |               | <a href="#">S72.044N</a> | Nondisplaced fracture of base of neck of right femur, subsequent encounter for open fracture type IIIA, IIIB, or IIIC with nonunion        |
|            |               | <a href="#">S72.044Q</a> | Nondisplaced fracture of base of neck of right femur, subsequent encounter for open fracture type I or II with malunion                    |

(continued)

**Table 2-4. Preliminary List of Conditions for Defining Potentially Preventable Hospital Readmissions for Within-PAC Stay with ICD-10 Codes (continued)**

| Conditions | Subconditions | ICD-10-CM                | ICD-10 Description  |
|------------|---------------|--------------------------|---|
|            |               | <a href="#">S72.044R</a> | Nondisplaced fracture of base of neck of right femur, subsequent encounter for open fracture type IIIA, IIIB, or IIIC with malunion       |
|            |               | <a href="#">S72.045B</a> | Nondisplaced fracture of base of neck of left femur, initial encounter for open fracture type I or II                                     |
|            |               | <a href="#">S72.045C</a> | Nondisplaced fracture of base of neck of left femur, initial encounter for open fracture type IIIA, IIIB, or IIIC                         |
|            |               | <a href="#">S72.045E</a> | Nondisplaced fracture of base of neck of left femur, subsequent encounter for open fracture type I or II with routine healing             |
|            |               | <a href="#">S72.045F</a> | Nondisplaced fracture of base of neck of left femur, subsequent encounter for open fracture type IIIA, IIIB, or IIIC with routine healing |
|            |               | <a href="#">S72.045H</a> | Nondisplaced fracture of base of neck of left femur, subsequent encounter for open fracture type I or II with delayed healing             |
|            |               | <a href="#">S72.045J</a> | Nondisplaced fracture of base of neck of left femur, subsequent encounter for open fracture type IIIA, IIIB, or IIIC with delayed healing |
|            |               | <a href="#">S72.045M</a> | Nondisplaced fracture of base of neck of left femur, subsequent encounter for open fracture type I or II with nonunion                    |
|            |               | <a href="#">S72.045N</a> | Nondisplaced fracture of base of neck of left femur, subsequent encounter for open fracture type IIIA, IIIB, or IIIC with nonunion        |
|            |               | <a href="#">S72.045Q</a> | Nondisplaced fracture of base of neck of left femur, subsequent encounter for open fracture type I or II with malunion                    |
|            |               | <a href="#">S72.045R</a> | Nondisplaced fracture of base of neck of left femur, subsequent encounter for open fracture type IIIA, IIIB, or IIIC with malunion        |

(continued)

**Table 2-4. Preliminary List of Conditions for Defining Potentially Preventable Hospital Readmissions for Within-PAC Stay with ICD-10 Codes (continued)**

| Conditions | Subconditions | ICD-10-CM                | ICD-10 Description   |
|------------|---------------|--------------------------|--|
|            |               | <a href="#">S72.046B</a> | Nondisplaced fracture of base of neck of unspecified femur, initial encounter for open fracture type I or II                                     |
|            |               | <a href="#">S72.046C</a> | Nondisplaced fracture of base of neck of unspecified femur, initial encounter for open fracture type IIIA, IIIB, or IIIC                         |
|            |               | <a href="#">S72.046E</a> | Nondisplaced fracture of base of neck of unspecified femur, subsequent encounter for open fracture type I or II with routine healing             |
|            |               | <a href="#">S72.046F</a> | Nondisplaced fracture of base of neck of unspecified femur, subsequent encounter for open fracture type IIIA, IIIB, or IIIC with routine healing |
|            |               | <a href="#">S72.046H</a> | Nondisplaced fracture of base of neck of unspecified femur, subsequent encounter for open fracture type I or II with delayed healing             |
|            |               | <a href="#">S72.046J</a> | Nondisplaced fracture of base of neck of unspecified femur, subsequent encounter for open fracture type IIIA, IIIB, or IIIC with delayed healing |
|            |               | <a href="#">S72.046M</a> | Nondisplaced fracture of base of neck of unspecified femur, subsequent encounter for open fracture type I or II with nonunion                    |
|            |               | <a href="#">S72.046N</a> | Nondisplaced fracture of base of neck of unspecified femur, subsequent encounter for open fracture type IIIA, IIIB, or IIIC with nonunion        |
|            |               | <a href="#">S72.046Q</a> | Nondisplaced fracture of base of neck of unspecified femur, subsequent encounter for open fracture type I or II with malunion                    |
|            |               | <a href="#">S72.046R</a> | Nondisplaced fracture of base of neck of unspecified femur, subsequent encounter for open fracture type IIIA, IIIB, or IIIC with malunion        |
|            |               | <a href="#">S72.051B</a> | Unspecified fracture of head of right femur, initial encounter for open fracture type I or II  |

(continued)

**Table 2-4. Preliminary List of Conditions for Defining Potentially Preventable Hospital Readmissions for Within-PAC Stay with ICD-10 Codes (continued)**

| Conditions | Subconditions | ICD-10-CM                | ICD-10 Description  |
|------------|---------------|--------------------------|---|
|            |               | <a href="#">S72.051C</a> | Unspecified fracture of head of right femur, initial encounter for open fracture type IIIA, IIIB, or IIIC                         |
|            |               | <a href="#">S72.051E</a> | Unspecified fracture of head of right femur, subsequent encounter for open fracture type I or II with routine healing             |
|            |               | <a href="#">S72.051F</a> | Unspecified fracture of head of right femur, subsequent encounter for open fracture type IIIA, IIIB, or IIIC with routine healing |
|            |               | <a href="#">S72.051H</a> | Unspecified fracture of head of right femur, subsequent encounter for open fracture type I or II with delayed healing             |
|            |               | <a href="#">S72.051J</a> | Unspecified fracture of head of right femur, subsequent encounter for open fracture type IIIA, IIIB, or IIIC with delayed healing |
|            |               | <a href="#">S72.051M</a> | Unspecified fracture of head of right femur, subsequent encounter for open fracture type I or II with nonunion                    |
|            |               | <a href="#">S72.051N</a> | Unspecified fracture of head of right femur, subsequent encounter for open fracture type IIIA, IIIB, or IIIC with nonunion        |
|            |               | <a href="#">S72.051Q</a> | Unspecified fracture of head of right femur, subsequent encounter for open fracture type I or II with malunion                    |
|            |               | <a href="#">S72.051R</a> | Unspecified fracture of head of right femur, subsequent encounter for open fracture type IIIA, IIIB, or IIIC with malunion        |
|            |               | <a href="#">S72.052B</a> | Unspecified fracture of head of left femur, initial encounter for open fracture type I or II                                      |
|            |               | <a href="#">S72.052C</a> | Unspecified fracture of head of left femur, initial encounter for open fracture type IIIA, IIIB, or IIIC                          |

**Table 2-4. Preliminary List of Conditions for Defining Potentially Preventable Hospital Readmissions for Within-PAC Stay with ICD-10 Codes (continued)**

| Conditions | Subconditions | ICD-10-CM                | ICD-10 Description   |
|------------|---------------|--------------------------|--|
|            |               | <a href="#">S72.052E</a> | Unspecified fracture of head of left femur, subsequent encounter for open fracture type I or II with routine healing             |
|            |               | <a href="#">S72.052F</a> | Unspecified fracture of head of left femur, subsequent encounter for open fracture type IIIA, IIIB, or IIIC with routine healing |
|            |               | <a href="#">S72.052H</a> | Unspecified fracture of head of left femur, subsequent encounter for open fracture type I or II with delayed healing             |
|            |               | <a href="#">S72.052J</a> | Unspecified fracture of head of left femur, subsequent encounter for open fracture type IIIA, IIIB, or IIIC with delayed healing |
|            |               | <a href="#">S72.052M</a> | Unspecified fracture of head of left femur, subsequent encounter for open fracture type I or II with nonunion                    |
|            |               | <a href="#">S72.052N</a> | Unspecified fracture of head of left femur, subsequent encounter for open fracture type IIIA, IIIB, or IIIC with nonunion        |
|            |               | <a href="#">S72.052Q</a> | Unspecified fracture of head of left femur, subsequent encounter for open fracture type I or II with malunion                    |
|            |               | <a href="#">S72.052R</a> | Unspecified fracture of head of left femur, subsequent encounter for open fracture type IIIA, IIIB, or IIIC with malunion        |
|            |               | <a href="#">S72.059B</a> | Unspecified fracture of head of unspecified femur, initial encounter for open fracture type I or II                              |
|            |               | <a href="#">S72.059C</a> | Unspecified fracture of head of unspecified femur, initial encounter for open fracture type IIIA, IIIB, or IIIC                  |
|            |               | <a href="#">S72.059E</a> | Unspecified fracture of head of unspecified femur, subsequent encounter for open fracture type I or II with routine healing      |

(continued)

**Table 2-4. Preliminary List of Conditions for Defining Potentially Preventable Hospital Readmissions for Within-PAC Stay with ICD-10 Codes (continued)**

| Conditions | Subconditions | ICD-10-CM                | ICD-10 Description  |
|------------|---------------|--------------------------|---|
|            |               | <a href="#">S72.059F</a> | Unspecified fracture of head of unspecified femur, subsequent encounter for open fracture type IIIA, IIIB, or IIIC with routine healing   |
|            |               | <a href="#">S72.059H</a> | Unspecified fracture of head of unspecified femur, subsequent encounter for open fracture type I or II with delayed healing               |
|            |               | <a href="#">S72.059J</a> | Unspecified fracture of head of unspecified femur, subsequent encounter for open fracture type IIIA, IIIB, or IIIC with delayed healing   |
|            |               | <a href="#">S72.059M</a> | Unspecified fracture of head of unspecified femur, subsequent encounter for open fracture type I or II with nonunion                      |
|            |               | <a href="#">S72.059N</a> | Unspecified fracture of head of unspecified femur, subsequent encounter for open fracture type IIIA, IIIB, or IIIC with nonunion          |
|            |               | <a href="#">S72.059Q</a> | Unspecified fracture of head of unspecified femur, subsequent encounter for open fracture type I or II with malunion                      |
|            |               | <a href="#">S72.059R</a> | Unspecified fracture of head of unspecified femur, subsequent encounter for open fracture type IIIA, IIIB, or IIIC with malunion          |
|            |               | <a href="#">S72.061B</a> | Displaced articular fracture of head of right femur, initial encounter for open fracture type I or II                                     |
|            |               | <a href="#">S72.061C</a> | Displaced articular fracture of head of right femur, initial encounter for open fracture type IIIA, IIIB, or IIIC                         |
|            |               | <a href="#">S72.061E</a> | Displaced articular fracture of head of right femur, subsequent encounter for open fracture type I or II with routine healing             |
|            |               | <a href="#">S72.061F</a> | Displaced articular fracture of head of right femur, subsequent encounter for open fracture type IIIA, IIIB, or IIIC with routine healing |

(continued)

**Table 2-4. Preliminary List of Conditions for Defining Potentially Preventable Hospital Readmissions for Within-PAC Stay with ICD-10 Codes (continued)**

| Conditions | Subconditions | ICD-10-CM                | ICD-10 Description  |
|------------|---------------|--------------------------|---|
|            |               | <a href="#">S72.061H</a> | Displaced articular fracture of head of right femur, subsequent encounter for open fracture type I or II with delayed healing             |
|            |               | <a href="#">S72.061J</a> | Displaced articular fracture of head of right femur, subsequent encounter for open fracture type IIIA, IIIB, or IIIC with delayed healing |
|            |               | <a href="#">S72.061M</a> | Displaced articular fracture of head of right femur, subsequent encounter for open fracture type I or II with nonunion                    |
|            |               | <a href="#">S72.061N</a> | Displaced articular fracture of head of right femur, subsequent encounter for open fracture type IIIA, IIIB, or IIIC with nonunion        |
|            |               | <a href="#">S72.061Q</a> | Displaced articular fracture of head of right femur, subsequent encounter for open fracture type I or II with malunion                    |
|            |               | <a href="#">S72.061R</a> | Displaced articular fracture of head of right femur, subsequent encounter for open fracture type IIIA, IIIB, or IIIC with malunion        |
|            |               | <a href="#">S72.062B</a> | Displaced articular fracture of head of left femur, initial encounter for open fracture type I or II                                      |
|            |               | <a href="#">S72.062C</a> | Displaced articular fracture of head of left femur, initial encounter for open fracture type IIIA, IIIB, or IIIC                          |
|            |               | <a href="#">S72.062E</a> | Displaced articular fracture of head of left femur, subsequent encounter for open fracture type I or II with routine healing              |
|            |               | <a href="#">S72.062F</a> | Displaced articular fracture of head of left femur, subsequent encounter for open fracture type IIIA, IIIB, or IIIC with routine healing  |
|            |               | <a href="#">S72.062H</a> | Displaced articular fracture of head of left femur, subsequent encounter for open fracture type I or II with delayed healing              |

(continued)

**Table 2-4. Preliminary List of Conditions for Defining Potentially Preventable Hospital Readmissions for Within-PAC Stay with ICD-10 Codes (continued)**

| Conditions | Subconditions | ICD-10-CM                | ICD-10 Description  |
|------------|---------------|--------------------------|---|
|            |               | <a href="#">S72.062J</a> | Displaced articular fracture of head of left femur, subsequent encounter for open fracture type IIIA, IIIB, or IIIC with delayed healing        |
|            |               | <a href="#">S72.062M</a> | Displaced articular fracture of head of left femur, subsequent encounter for open fracture type I or II with nonunion                           |
|            |               | <a href="#">S72.062N</a> | Displaced articular fracture of head of left femur, subsequent encounter for open fracture type IIIA, IIIB, or IIIC with nonunion               |
|            |               | <a href="#">S72.062Q</a> | Displaced articular fracture of head of left femur, subsequent encounter for open fracture type I or II with malunion                           |
|            |               | <a href="#">S72.062R</a> | Displaced articular fracture of head of left femur, subsequent encounter for open fracture type IIIA, IIIB, or IIIC with malunion               |
|            |               | <a href="#">S72.063B</a> | Displaced articular fracture of head of unspecified femur, initial encounter for open fracture type I or II                                     |
|            |               | <a href="#">S72.063C</a> | Displaced articular fracture of head of unspecified femur, initial encounter for open fracture type IIIA, IIIB, or IIIC                         |
|            |               | <a href="#">S72.063E</a> | Displaced articular fracture of head of unspecified femur, subsequent encounter for open fracture type I or II with routine healing             |
|            |               | <a href="#">S72.063F</a> | Displaced articular fracture of head of unspecified femur, subsequent encounter for open fracture type IIIA, IIIB, or IIIC with routine healing |
|            |               | <a href="#">S72.063H</a> | Displaced articular fracture of head of unspecified femur, subsequent encounter for open fracture type I or II with delayed healing             |
|            |               | <a href="#">S72.063J</a> | Displaced articular fracture of head of unspecified femur, subsequent encounter for open fracture type IIIA, IIIB, or IIIC with delayed healing |

(continued)



**Table 2-4. Preliminary List of Conditions for Defining Potentially Preventable Hospital Readmissions for Within-PAC Stay with ICD-10 Codes (continued)**

| Conditions | Subconditions | ICD-10-CM                | ICD-10 Description   |
|------------|---------------|--------------------------|--|
|            |               | <a href="#">S72.063M</a> | Displaced articular fracture of head of unspecified femur, subsequent encounter for open fracture type I or II with nonunion                 |
|            |               | <a href="#">S72.063N</a> | Displaced articular fracture of head of unspecified femur, subsequent encounter for open fracture type IIIA, IIIB, or IIIC with nonunion     |
|            |               | <a href="#">S72.063Q</a> | Displaced articular fracture of head of unspecified femur, subsequent encounter for open fracture type I or II with malunion                 |
|            |               | <a href="#">S72.063R</a> | Displaced articular fracture of head of unspecified femur, subsequent encounter for open fracture type IIIA, IIIB, or IIIC with malunion     |
|            |               | <a href="#">S72.064B</a> | Nondisplaced articular fracture of head of right femur, initial encounter for open fracture type I or II                                     |
|            |               | <a href="#">S72.064C</a> | Nondisplaced articular fracture of head of right femur, initial encounter for open fracture type IIIA, IIIB, or IIIC                         |
|            |               | <a href="#">S72.064E</a> | Nondisplaced articular fracture of head of right femur, subsequent encounter for open fracture type I or II with routine healing             |
|            |               | <a href="#">S72.064F</a> | Nondisplaced articular fracture of head of right femur, subsequent encounter for open fracture type IIIA, IIIB, or IIIC with routine healing |
|            |               | <a href="#">S72.064H</a> | Nondisplaced articular fracture of head of right femur, subsequent encounter for open fracture type I or II with delayed healing             |
|            |               | <a href="#">S72.064J</a> | Nondisplaced articular fracture of head of right femur, subsequent encounter for open fracture type IIIA, IIIB, or IIIC with delayed healing |
|            |               | <a href="#">S72.064M</a> | Nondisplaced articular fracture of head of right femur, subsequent encounter for open fracture type I or II with nonunion                    |

(continued)

**Table 2-4. Preliminary List of Conditions for Defining Potentially Preventable Hospital Readmissions for Within-PAC Stay with ICD-10 Codes (continued)**

| Conditions | Subconditions | ICD-10-CM                | ICD-10 Description  |
|------------|---------------|--------------------------|---|
|            |               | <a href="#">S72.064N</a> | Nondisplaced articular fracture of head of right femur, subsequent encounter for open fracture type IIIA, IIIB, or IIIC with nonunion       |
|            |               | <a href="#">S72.064Q</a> | Nondisplaced articular fracture of head of right femur, subsequent encounter for open fracture type I or II with malunion                   |
|            |               | <a href="#">S72.064R</a> | Nondisplaced articular fracture of head of right femur, subsequent encounter for open fracture type IIIA, IIIB, or IIIC with malunion       |
|            |               | <a href="#">S72.065B</a> | Nondisplaced articular fracture of head of left femur, initial encounter for open fracture type I or II                                     |
|            |               | <a href="#">S72.065C</a> | Nondisplaced articular fracture of head of left femur, initial encounter for open fracture type IIIA, IIIB, or IIIC                         |
|            |               | <a href="#">S72.065E</a> | Nondisplaced articular fracture of head of left femur, subsequent encounter for open fracture type I or II with routine healing             |
|            |               | <a href="#">S72.065F</a> | Nondisplaced articular fracture of head of left femur, subsequent encounter for open fracture type IIIA, IIIB, or IIIC with routine healing |
|            |               | <a href="#">S72.065H</a> | Nondisplaced articular fracture of head of left femur, subsequent encounter for open fracture type I or II with delayed healing             |
|            |               | <a href="#">S72.065J</a> | Nondisplaced articular fracture of head of left femur, subsequent encounter for open fracture type IIIA, IIIB, or IIIC with delayed healing |
|            |               | <a href="#">S72.065M</a> | Nondisplaced articular fracture of head of left femur, subsequent encounter for open fracture type I or II with nonunion                    |
|            |               | <a href="#">S72.065N</a> | Nondisplaced articular fracture of head of left femur, subsequent encounter for open fracture type IIIA, IIIB, or IIIC with nonunion        |

(continued)

**Table 2-4. Preliminary List of Conditions for Defining Potentially Preventable Hospital Readmissions for Within-PAC Stay with ICD-10 Codes (continued)**

| Conditions | Subconditions | ICD-10-CM                | ICD-10 Description   |
|------------|---------------|--------------------------|--|
|            |               | <a href="#">S72.065Q</a> | Nondisplaced articular fracture of head of left femur, subsequent encounter for open fracture type I or II with malunion                           |
|            |               | <a href="#">S72.065R</a> | Nondisplaced articular fracture of head of left femur, subsequent encounter for open fracture type IIIA, IIIB, or IIIC with malunion               |
|            |               | <a href="#">S72.066B</a> | Nondisplaced articular fracture of head of unspecified femur, initial encounter for open fracture type I or II                                     |
|            |               | <a href="#">S72.066C</a> | Nondisplaced articular fracture of head of unspecified femur, initial encounter for open fracture type IIIA, IIIB, or IIIC                         |
|            |               | <a href="#">S72.066E</a> | Nondisplaced articular fracture of head of unspecified femur, subsequent encounter for open fracture type I or II with routine healing             |
|            |               | <a href="#">S72.066F</a> | Nondisplaced articular fracture of head of unspecified femur, subsequent encounter for open fracture type IIIA, IIIB, or IIIC with routine healing |
|            |               | <a href="#">S72.066H</a> | Nondisplaced articular fracture of head of unspecified femur, subsequent encounter for open fracture type I or II with delayed healing             |
|            |               | <a href="#">S72.066J</a> | Nondisplaced articular fracture of head of unspecified femur, subsequent encounter for open fracture type IIIA, IIIB, or IIIC with delayed healing |
|            |               | <a href="#">S72.066M</a> | Nondisplaced articular fracture of head of unspecified femur, subsequent encounter for open fracture type I or II with nonunion                    |
|            |               | <a href="#">S72.066N</a> | Nondisplaced articular fracture of head of unspecified femur, subsequent encounter for open fracture type IIIA, IIIB, or IIIC with nonunion        |

(continued)

**Table 2-4. Preliminary List of Conditions for Defining Potentially Preventable Hospital Readmissions for Within-PAC Stay with ICD-10 Codes (continued)**

| Conditions | Subconditions | ICD-10-CM                | ICD-10 Description   |
|------------|---------------|--------------------------|--|
|            |               | <a href="#">S72.066Q</a> | Nondisplaced articular fracture of head of unspecified femur, subsequent encounter for open fracture type I or II with malunion            |
|            |               | <a href="#">S72.066R</a> | Nondisplaced articular fracture of head of unspecified femur, subsequent encounter for open fracture type IIIA, IIIB, or IIC with malunion |
|            |               | <a href="#">S72.091B</a> | Other fracture of head and neck of right femur, initial encounter for open fracture type I or II   |
|            |               | <a href="#">S72.091C</a> | Other fracture of head and neck of right femur, initial encounter for open fracture type IIIA, IIIB, or IIC                                |
|            |               | <a href="#">S72.091E</a> | Other fracture of head and neck of right femur, subsequent encounter for open fracture type I or II with routine healing                   |
|            |               | <a href="#">S72.091F</a> | Other fracture of head and neck of right femur, subsequent encounter for open fracture type IIIA, IIIB, or IIC with routine healing        |
|            |               | <a href="#">S72.091H</a> | Other fracture of head and neck of right femur, subsequent encounter for open fracture type I or II with delayed healing                   |
|            |               | <a href="#">S72.091J</a> | Other fracture of head and neck of right femur, subsequent encounter for open fracture type IIIA, IIIB, or IIC with delayed healing        |
|            |               | <a href="#">S72.091M</a> | Other fracture of head and neck of right femur, subsequent encounter for open fracture type I or II with nonunion                          |
|            |               | <a href="#">S72.091N</a> | Other fracture of head and neck of right femur, subsequent encounter for open fracture type IIIA, IIIB, or IIC with nonunion               |
|            |               | <a href="#">S72.091Q</a> | Other fracture of head and neck of right femur, subsequent encounter for open fracture type I or II with malunion                          |

(continued)

**Table 2-4. Preliminary List of Conditions for Defining Potentially Preventable Hospital Readmissions for Within-PAC Stay with ICD-10 Codes (continued)**

| Conditions | Subconditions | ICD-10-CM                | ICD-10 Description  |
|------------|---------------|--------------------------|---|
|            |               | <a href="#">S72.091R</a> | Other fracture of head and neck of right femur, subsequent encounter for open fracture type IIIA, IIIB, or IIIC with malunion       |
|            |               | <a href="#">S72.092B</a> | Other fracture of head and neck of left femur, initial encounter for open fracture type I or II                                     |
|            |               | <a href="#">S72.092C</a> | Other fracture of head and neck of left femur, initial encounter for open fracture type IIIA, IIIB, or IIIC                         |
|            |               | <a href="#">S72.092E</a> | Other fracture of head and neck of left femur, subsequent encounter for open fracture type I or II with routine healing             |
|            |               | <a href="#">S72.092F</a> | Other fracture of head and neck of left femur, subsequent encounter for open fracture type IIIA, IIIB, or IIIC with routine healing |
|            |               | <a href="#">S72.092H</a> | Other fracture of head and neck of left femur, subsequent encounter for open fracture type I or II with delayed healing             |
|            |               | <a href="#">S72.092J</a> | Other fracture of head and neck of left femur, subsequent encounter for open fracture type IIIA, IIIB, or IIIC with delayed healing |
|            |               | <a href="#">S72.092M</a> | Other fracture of head and neck of left femur, subsequent encounter for open fracture type I or II with nonunion                    |
|            |               | <a href="#">S72.092N</a> | Other fracture of head and neck of left femur, subsequent encounter for open fracture type IIIA, IIIB, or IIIC with nonunion        |
|            |               | <a href="#">S72.092Q</a> | Other fracture of head and neck of left femur, subsequent encounter for open fracture type I or II with malunion                    |
|            |               | <a href="#">S72.092R</a> | Other fracture of head and neck of left femur, subsequent encounter for open fracture type IIIA, IIIB, or IIIC with malunion        |

(continued)

**Table 2-4. Preliminary List of Conditions for Defining Potentially Preventable Hospital Readmissions for Within-PAC Stay with ICD-10 Codes (continued)**

| Conditions | Subconditions | ICD-10-CM                | ICD-10 Description   |
|------------|---------------|--------------------------|--|
|            |               | <a href="#">S72.099B</a> | Other fracture of head and neck of unspecified femur, initial encounter for open fracture type I or II                                     |
|            |               | <a href="#">S72.099C</a> | Other fracture of head and neck of unspecified femur, initial encounter for open fracture type IIIA, IIIB, or IIIC                         |
|            |               | <a href="#">S72.099E</a> | Other fracture of head and neck of unspecified femur, subsequent encounter for open fracture type I or II with routine healing             |
|            |               | <a href="#">S72.099F</a> | Other fracture of head and neck of unspecified femur, subsequent encounter for open fracture type IIIA, IIIB, or IIIC with routine healing |
|            |               | <a href="#">S72.099H</a> | Other fracture of head and neck of unspecified femur, subsequent encounter for open fracture type I or II with delayed healing             |
|            |               | <a href="#">S72.099J</a> | Other fracture of head and neck of unspecified femur, subsequent encounter for open fracture type IIIA, IIIB, or IIIC with delayed healing |
|            |               | <a href="#">S72.099M</a> | Other fracture of head and neck of unspecified femur, subsequent encounter for open fracture type I or II with nonunion                    |
|            |               | <a href="#">S72.099N</a> | Other fracture of head and neck of unspecified femur, subsequent encounter for open fracture type IIIA, IIIB, or IIIC with nonunion        |
|            |               | <a href="#">S72.099Q</a> | Other fracture of head and neck of unspecified femur, subsequent encounter for open fracture type I or II with malunion                    |
|            |               | <a href="#">S72.099R</a> | Other fracture of head and neck of unspecified femur, subsequent encounter for open fracture type IIIA, IIIB, or IIIC with malunion        |
|            |               | <a href="#">S72.101B</a> | Unspecified trochanteric fracture of right femur, initial encounter for open fracture type I or II   |

(continued)

**Table 2-4. Preliminary List of Conditions for Defining Potentially Preventable Hospital Readmissions for Within-PAC Stay with ICD-10 Codes (continued)**

| Conditions | Subconditions | ICD-10-CM                | ICD-10 Description   |
|------------|---------------|--------------------------|--|
|            |               | <a href="#">S72.101C</a> | Unspecified trochanteric fracture of right femur, initial encounter for open fracture type IIIA, IIIB, or IIIC                         |
|            |               | <a href="#">S72.101E</a> | Unspecified trochanteric fracture of right femur, subsequent encounter for open fracture type I or II with routine healing             |
|            |               | <a href="#">S72.101F</a> | Unspecified trochanteric fracture of right femur, subsequent encounter for open fracture type IIIA, IIIB, or IIIC with routine healing |
|            |               | <a href="#">S72.101H</a> | Unspecified trochanteric fracture of right femur, subsequent encounter for open fracture type I or II with delayed healing             |
|            |               | <a href="#">S72.101J</a> | Unspecified trochanteric fracture of right femur, subsequent encounter for open fracture type IIIA, IIIB, or IIIC with delayed healing |
|            |               | <a href="#">S72.101M</a> | Unspecified trochanteric fracture of right femur, subsequent encounter for open fracture type I or II with nonunion                    |
|            |               | <a href="#">S72.101N</a> | Unspecified trochanteric fracture of right femur, subsequent encounter for open fracture type IIIA, IIIB, or IIIC with nonunion        |
|            |               | <a href="#">S72.101Q</a> | Unspecified trochanteric fracture of right femur, subsequent encounter for open fracture type I or II with malunion                    |
|            |               | <a href="#">S72.101R</a> | Unspecified trochanteric fracture of right femur, subsequent encounter for open fracture type IIIA, IIIB, or IIIC with malunion        |
|            |               | <a href="#">S72.102B</a> | Unspecified trochanteric fracture of left femur, initial encounter for open fracture type I or II                                      |
|            |               | <a href="#">S72.102C</a> | Unspecified trochanteric fracture of left femur, initial encounter for open fracture type IIIA, IIIB, or IIIC                          |

(continued)

**Table 2-4. Preliminary List of Conditions for Defining Potentially Preventable Hospital Readmissions for Within-PAC Stay with ICD-10 Codes (continued)**

| Conditions | Subconditions | ICD-10-CM                | ICD-10 Description  |
|------------|---------------|--------------------------|---|
|            |               | <a href="#">S72.102E</a> | Unspecified trochanteric fracture of left femur, subsequent encounter for open fracture type I or II with routine healing             |
|            |               | <a href="#">S72.102F</a> | Unspecified trochanteric fracture of left femur, subsequent encounter for open fracture type IIIA, IIIB, or IIIC with routine healing |
|            |               | <a href="#">S72.102H</a> | Unspecified trochanteric fracture of left femur, subsequent encounter for open fracture type I or II with delayed healing             |
|            |               | <a href="#">S72.102J</a> | Unspecified trochanteric fracture of left femur, subsequent encounter for open fracture type IIIA, IIIB, or IIIC with delayed healing |
|            |               | <a href="#">S72.102M</a> | Unspecified trochanteric fracture of left femur, subsequent encounter for open fracture type I or II with nonunion                    |
|            |               | <a href="#">S72.102N</a> | Unspecified trochanteric fracture of left femur, subsequent encounter for open fracture type IIIA, IIIB, or IIIC with nonunion        |
|            |               | <a href="#">S72.102Q</a> | Unspecified trochanteric fracture of left femur, subsequent encounter for open fracture type I or II with malunion                    |
|            |               | <a href="#">S72.102R</a> | Unspecified trochanteric fracture of left femur, subsequent encounter for open fracture type IIIA, IIIB, or IIIC with malunion        |
|            |               | <a href="#">S72.109B</a> | Unspecified trochanteric fracture of unspecified femur, initial encounter for open fracture type I or II                              |
|            |               | <a href="#">S72.109C</a> | Unspecified trochanteric fracture of unspecified femur, initial encounter for open fracture type IIIA, IIIB, or IIIC                  |
|            |               | <a href="#">S72.109E</a> | Unspecified trochanteric fracture of unspecified femur, subsequent encounter for open fracture type I or II with routine healing      |

(continued)



**Table 2-4. Preliminary List of Conditions for Defining Potentially Preventable Hospital Readmissions for Within-PAC Stay with ICD-10 Codes (continued)**

| Conditions | Subconditions | ICD-10-CM                | ICD-10 Description  |
|------------|---------------|--------------------------|---|
|            |               | <a href="#">S72.109F</a> | Unspecified trochanteric fracture of unspecified femur, subsequent encounter for open fracture type IIIA, IIIB, or IIIC with routine healing  |
|            |               | <a href="#">S72.109H</a> | Unspecified trochanteric fracture of unspecified femur, subsequent encounter for open fracture type I or II with delayed healing              |
|            |               | <a href="#">S72.109J</a> | Unspecified trochanteric fracture of unspecified femur, subsequent encounter for open fracture type IIIA, IIIB, or IIIC with delayed healing  |
|            |               | <a href="#">S72.109M</a> | Unspecified trochanteric fracture of unspecified femur, subsequent encounter for open fracture type I or II with nonunion                     |
|            |               | <a href="#">S72.109N</a> | Unspecified trochanteric fracture of unspecified femur, subsequent encounter for open fracture type IIIA, IIIB, or IIIC with nonunion         |
|            |               | <a href="#">S72.109Q</a> | Unspecified trochanteric fracture of unspecified femur, subsequent encounter for open fracture type I or II with malunion                     |
|            |               | <a href="#">S72.109R</a> | Unspecified trochanteric fracture of unspecified femur, subsequent encounter for open fracture type IIIA, IIIB, or IIIC with malunion         |
|            |               | <a href="#">S72.111B</a> | Displaced fracture of greater trochanter of right femur, initial encounter for open fracture type I or II                                     |
|            |               | <a href="#">S72.111C</a> | Displaced fracture of greater trochanter of right femur, initial encounter for open fracture type IIIA, IIIB, or IIIC                         |
|            |               | <a href="#">S72.111E</a> | Displaced fracture of greater trochanter of right femur, subsequent encounter for open fracture type I or II with routine healing             |
|            |               | <a href="#">S72.111F</a> | Displaced fracture of greater trochanter of right femur, subsequent encounter for open fracture type IIIA, IIIB, or IIIC with routine healing |

(continued)

**Table 2-4. Preliminary List of Conditions for Defining Potentially Preventable Hospital Readmissions for Within-PAC Stay with ICD-10 Codes (continued)**

| Conditions | Subconditions | ICD-10-CM                | ICD-10 Description  |
|------------|---------------|--------------------------|---|
|            |               | <a href="#">S72.111H</a> | Displaced fracture of greater trochanter of right femur, subsequent encounter for open fracture type I or II with delayed healing             |
|            |               | <a href="#">S72.111J</a> | Displaced fracture of greater trochanter of right femur, subsequent encounter for open fracture type IIIA, IIIB, or IIIC with delayed healing |
|            |               | <a href="#">S72.111M</a> | Displaced fracture of greater trochanter of right femur, subsequent encounter for open fracture type I or II with nonunion                    |
|            |               | <a href="#">S72.111N</a> | Displaced fracture of greater trochanter of right femur, subsequent encounter for open fracture type IIIA, IIIB, or IIIC with nonunion        |
|            |               | <a href="#">S72.111Q</a> | Displaced fracture of greater trochanter of right femur, subsequent encounter for open fracture type I or II with malunion                    |
|            |               | <a href="#">S72.111R</a> | Displaced fracture of greater trochanter of right femur, subsequent encounter for open fracture type IIIA, IIIB, or IIIC with malunion        |
|            |               | <a href="#">S72.112B</a> | Displaced fracture of greater trochanter of left femur, initial encounter for open fracture type I or II                                      |
|            |               | <a href="#">S72.112C</a> | Displaced fracture of greater trochanter of left femur, initial encounter for open fracture type IIIA, IIIB, or IIIC                          |
|            |               | <a href="#">S72.112E</a> | Displaced fracture of greater trochanter of left femur, subsequent encounter for open fracture type I or II with routine healing              |
|            |               | <a href="#">S72.112F</a> | Displaced fracture of greater trochanter of left femur, subsequent encounter for open fracture type IIIA, IIIB, or IIIC with routine healing  |
|            |               | <a href="#">S72.112H</a> | Displaced fracture of greater trochanter of left femur, subsequent encounter for open fracture type I or II with delayed healing              |

(continued)

**Table 2-4. Preliminary List of Conditions for Defining Potentially Preventable Hospital Readmissions for Within-PAC Stay with ICD-10 Codes (continued)**

| Conditions | Subconditions | ICD-10-CM                | ICD-10 Description  |
|------------|---------------|--------------------------|---|
|            |               | <a href="#">S72.112J</a> | Displaced fracture of greater trochanter of left femur, subsequent encounter for open fracture type IIIA, IIIB, or IIIC with delayed healing        |
|            |               | <a href="#">S72.112M</a> | Displaced fracture of greater trochanter of left femur, subsequent encounter for open fracture type I or II with nonunion                           |
|            |               | <a href="#">S72.112N</a> | Displaced fracture of greater trochanter of left femur, subsequent encounter for open fracture type IIIA, IIIB, or IIIC with nonunion               |
|            |               | <a href="#">S72.112Q</a> | Displaced fracture of greater trochanter of left femur, subsequent encounter for open fracture type I or II with malunion                           |
|            |               | <a href="#">S72.112R</a> | Displaced fracture of greater trochanter of left femur, subsequent encounter for open fracture type IIIA, IIIB, or IIIC with malunion               |
|            |               | <a href="#">S72.113B</a> | Displaced fracture of greater trochanter of unspecified femur, initial encounter for open fracture type I or II                                     |
|            |               | <a href="#">S72.113C</a> | Displaced fracture of greater trochanter of unspecified femur, initial encounter for open fracture type IIIA, IIIB, or IIIC                         |
|            |               | <a href="#">S72.113E</a> | Displaced fracture of greater trochanter of unspecified femur, subsequent encounter for open fracture type I or II with routine healing             |
|            |               | <a href="#">S72.113F</a> | Displaced fracture of greater trochanter of unspecified femur, subsequent encounter for open fracture type IIIA, IIIB, or IIIC with routine healing |
|            |               | <a href="#">S72.113H</a> | Displaced fracture of greater trochanter of unspecified femur, subsequent encounter for open fracture type I or II with delayed healing             |

(continued)

**Table 2-4. Preliminary List of Conditions for Defining Potentially Preventable Hospital Readmissions for Within-PAC Stay with ICD-10 Codes (continued)**

| Conditions | Subconditions | ICD-10-CM                | ICD-10 Description  |
|------------|---------------|--------------------------|---|
|            |               | <a href="#">S72.113J</a> | Displaced fracture of greater trochanter of unspecified femur, subsequent encounter for open fracture type IIIA, IIIB, or IIIC with delayed healing |
|            |               | <a href="#">S72.113M</a> | Displaced fracture of greater trochanter of unspecified femur, subsequent encounter for open fracture type I or II with nonunion                    |
|            |               | <a href="#">S72.113N</a> | Displaced fracture of greater trochanter of unspecified femur, subsequent encounter for open fracture type IIIA, IIIB, or IIIC with nonunion        |
|            |               | <a href="#">S72.113Q</a> | Displaced fracture of greater trochanter of unspecified femur, subsequent encounter for open fracture type I or II with malunion                    |
|            |               | <a href="#">S72.113R</a> | Displaced fracture of greater trochanter of unspecified femur, subsequent encounter for open fracture type IIIA, IIIB, or IIIC with malunion        |
|            |               | <a href="#">S72.114B</a> | Nondisplaced fracture of greater trochanter of right femur, initial encounter for open fracture type I or II  |
|            |               | <a href="#">S72.114C</a> | Nondisplaced fracture of greater trochanter of right femur, initial encounter for open fracture type IIIA, IIIB, or IIIC                            |
|            |               | <a href="#">S72.114E</a> | Nondisplaced fracture of greater trochanter of right femur, subsequent encounter for open fracture type I or II with routine healing                |
|            |               | <a href="#">S72.114F</a> | Nondisplaced fracture of greater trochanter of right femur, subsequent encounter for open fracture type IIIA, IIIB, or IIIC with routine healing    |
|            |               | <a href="#">S72.114H</a> | Nondisplaced fracture of greater trochanter of right femur, subsequent encounter for open fracture type I or II with delayed healing                |

(continued)

**Table 2-4. Preliminary List of Conditions for Defining Potentially Preventable Hospital Readmissions for Within-PAC Stay with ICD-10 Codes (continued)**

| Conditions | Subconditions | ICD-10-CM                | ICD-10 Description   |
|------------|---------------|--------------------------|--|
|            |               | <a href="#">S72.114J</a> | Nondisplaced fracture of greater trochanter of right femur, subsequent encounter for open fracture type IIIA, IIIB, or IIIC with delayed healing |
|            |               | <a href="#">S72.114M</a> | Nondisplaced fracture of greater trochanter of right femur, subsequent encounter for open fracture type I or II with nonunion                    |
|            |               | <a href="#">S72.114N</a> | Nondisplaced fracture of greater trochanter of right femur, subsequent encounter for open fracture type IIIA, IIIB, or IIIC with nonunion        |
|            |               | <a href="#">S72.114Q</a> | Nondisplaced fracture of greater trochanter of right femur, subsequent encounter for open fracture type I or II with malunion                    |
|            |               | <a href="#">S72.114R</a> | Nondisplaced fracture of greater trochanter of right femur, subsequent encounter for open fracture type IIIA, IIIB, or IIIC with malunion        |
|            |               | <a href="#">S72.115B</a> | Nondisplaced fracture of greater trochanter of left femur, initial encounter for open fracture type I or II                                      |
|            |               | <a href="#">S72.115C</a> | Nondisplaced fracture of greater trochanter of left femur, initial encounter for open fracture type IIIA, IIIB, or IIIC                          |
|            |               | <a href="#">S72.115E</a> | Nondisplaced fracture of greater trochanter of left femur, subsequent encounter for open fracture type I or II with routine healing              |
|            |               | <a href="#">S72.115F</a> | Nondisplaced fracture of greater trochanter of left femur, subsequent encounter for open fracture type IIIA, IIIB, or IIIC with routine healing  |
|            |               | <a href="#">S72.115H</a> | Nondisplaced fracture of greater trochanter of left femur, subsequent encounter for open fracture type I or II with delayed healing              |
|            |               | <a href="#">S72.115J</a> | Nondisplaced fracture of greater trochanter of left femur, subsequent encounter for open fracture type IIIA, IIIB, or IIIC with delayed healing  |

(continued)

**Table 2-4. Preliminary List of Conditions for Defining Potentially Preventable Hospital Readmissions for Within-PAC Stay with ICD-10 Codes (continued)**

| Conditions | Subconditions | ICD-10-CM                | ICD-10 Description   |
|------------|---------------|--------------------------|--|
|            |               | <a href="#">S72.115M</a> | Nondisplaced fracture of greater trochanter of left femur, subsequent encounter for open fracture type I or II with nonunion                           |
|            |               | <a href="#">S72.115N</a> | Nondisplaced fracture of greater trochanter of left femur, subsequent encounter for open fracture type IIIA, IIIB, or IIIC with nonunion               |
|            |               | <a href="#">S72.115Q</a> | Nondisplaced fracture of greater trochanter of left femur, subsequent encounter for open fracture type I or II with malunion                           |
|            |               | <a href="#">S72.115R</a> | Nondisplaced fracture of greater trochanter of left femur, subsequent encounter for open fracture type IIIA, IIIB, or IIIC with malunion               |
|            |               | <a href="#">S72.116B</a> | Nondisplaced fracture of greater trochanter of unspecified femur, initial encounter for open fracture type I or II                                     |
|            |               | <a href="#">S72.116C</a> | Nondisplaced fracture of greater trochanter of unspecified femur, initial encounter for open fracture type IIIA, IIIB, or IIIC                         |
|            |               | <a href="#">S72.116E</a> | Nondisplaced fracture of greater trochanter of unspecified femur, subsequent encounter for open fracture type I or II with routine healing             |
|            |               | <a href="#">S72.116F</a> | Nondisplaced fracture of greater trochanter of unspecified femur, subsequent encounter for open fracture type IIIA, IIIB, or IIIC with routine healing |
|            |               | <a href="#">S72.116H</a> | Nondisplaced fracture of greater trochanter of unspecified femur, subsequent encounter for open fracture type I or II with delayed healing             |
|            |               | <a href="#">S72.116J</a> | Nondisplaced fracture of greater trochanter of unspecified femur, subsequent encounter for open fracture type IIIA, IIIB, or IIIC with delayed healing |

(continued)

**Table 2-4. Preliminary List of Conditions for Defining Potentially Preventable Hospital Readmissions for Within-PAC Stay with ICD-10 Codes (continued)**

| Conditions | Subconditions | ICD-10-CM                | ICD-10 Description  |
|------------|---------------|--------------------------|---|
|            |               | <a href="#">S72.116M</a> | Nondisplaced fracture of greater trochanter of unspecified femur, subsequent encounter for open fracture type I or II with nonunion             |
|            |               | <a href="#">S72.116N</a> | Nondisplaced fracture of greater trochanter of unspecified femur, subsequent encounter for open fracture type IIIA, IIIB, or IIIC with nonunion |
|            |               | <a href="#">S72.116Q</a> | Nondisplaced fracture of greater trochanter of unspecified femur, subsequent encounter for open fracture type I or II with malunion             |
|            |               | <a href="#">S72.116R</a> | Nondisplaced fracture of greater trochanter of unspecified femur, subsequent encounter for open fracture type IIIA, IIIB, or IIIC with malunion |
|            |               | <a href="#">S72.121B</a> | Displaced fracture of lesser trochanter of right femur, initial encounter for open fracture type I or II  |
|            |               | <a href="#">S72.121C</a> | Displaced fracture of lesser trochanter of right femur, initial encounter for open fracture type IIIA, IIIB, or IIIC                            |
|            |               | <a href="#">S72.121E</a> | Displaced fracture of lesser trochanter of right femur, subsequent encounter for open fracture type I or II with routine healing                |
|            |               | <a href="#">S72.121F</a> | Displaced fracture of lesser trochanter of right femur, subsequent encounter for open fracture type IIIA, IIIB, or IIIC with routine healing    |
|            |               | <a href="#">S72.121H</a> | Displaced fracture of lesser trochanter of right femur, subsequent encounter for open fracture type I or II with delayed healing                |
|            |               | <a href="#">S72.121J</a> | Displaced fracture of lesser trochanter of right femur, subsequent encounter for open fracture type IIIA, IIIB, or IIIC with delayed healing    |
|            |               | <a href="#">S72.121M</a> | Displaced fracture of lesser trochanter of right femur, subsequent encounter for open fracture type I or II with nonunion                       |

(continued)

**Table 2-4. Preliminary List of Conditions for Defining Potentially Preventable Hospital Readmissions for Within-PAC Stay with ICD-10 Codes (continued)**

| Conditions | Subconditions | ICD-10-CM                | ICD-10 Description  |
|------------|---------------|--------------------------|---|
|            |               | <a href="#">S72.121N</a> | Displaced fracture of lesser trochanter of right femur, subsequent encounter for open fracture type IIIA, IIIB, or IIIC with nonunion       |
|            |               | <a href="#">S72.121Q</a> | Displaced fracture of lesser trochanter of right femur, subsequent encounter for open fracture type I or II with malunion                   |
|            |               | <a href="#">S72.121R</a> | Displaced fracture of lesser trochanter of right femur, subsequent encounter for open fracture type IIIA, IIIB, or IIIC with malunion       |
|            |               | <a href="#">S72.122B</a> | Displaced fracture of lesser trochanter of left femur, initial encounter for open fracture type I or II                                     |
|            |               | <a href="#">S72.122C</a> | Displaced fracture of lesser trochanter of left femur, initial encounter for open fracture type IIIA, IIIB, or IIIC                         |
|            |               | <a href="#">S72.122E</a> | Displaced fracture of lesser trochanter of left femur, subsequent encounter for open fracture type I or II with routine healing             |
|            |               | <a href="#">S72.122F</a> | Displaced fracture of lesser trochanter of left femur, subsequent encounter for open fracture type IIIA, IIIB, or IIIC with routine healing |
|            |               | <a href="#">S72.122H</a> | Displaced fracture of lesser trochanter of left femur, subsequent encounter for open fracture type I or II with delayed healing             |
|            |               | <a href="#">S72.122J</a> | Displaced fracture of lesser trochanter of left femur, subsequent encounter for open fracture type IIIA, IIIB, or IIIC with delayed healing |
|            |               | <a href="#">S72.122M</a> | Displaced fracture of lesser trochanter of left femur, subsequent encounter for open fracture type I or II with nonunion                    |
|            |               | <a href="#">S72.122N</a> | Displaced fracture of lesser trochanter of left femur, subsequent encounter for open fracture type IIIA, IIIB, or IIIC with nonunion        |

(continued)



**Table 2-4. Preliminary List of Conditions for Defining Potentially Preventable Hospital Readmissions for Within-PAC Stay with ICD-10 Codes (continued)**

| Conditions | Subconditions | ICD-10-CM                | ICD-10 Description   |
|------------|---------------|--------------------------|--|
|            |               | <a href="#">S72.122Q</a> | Displaced fracture of lesser trochanter of left femur, subsequent encounter for open fracture type I or II with malunion                           |
|            |               | <a href="#">S72.122R</a> | Displaced fracture of lesser trochanter of left femur, subsequent encounter for open fracture type IIIA, IIIB, or IIIC with malunion               |
|            |               | <a href="#">S72.123B</a> | Displaced fracture of lesser trochanter of unspecified femur, initial encounter for open fracture type I or II                                     |
|            |               | <a href="#">S72.123C</a> | Displaced fracture of lesser trochanter of unspecified femur, initial encounter for open fracture type IIIA, IIIB, or IIIC                         |
|            |               | <a href="#">S72.123E</a> | Displaced fracture of lesser trochanter of unspecified femur, subsequent encounter for open fracture type I or II with routine healing             |
|            |               | <a href="#">S72.123F</a> | Displaced fracture of lesser trochanter of unspecified femur, subsequent encounter for open fracture type IIIA, IIIB, or IIIC with routine healing |
|            |               | <a href="#">S72.123H</a> | Displaced fracture of lesser trochanter of unspecified femur, subsequent encounter for open fracture type I or II with delayed healing             |
|            |               | <a href="#">S72.123J</a> | Displaced fracture of lesser trochanter of unspecified femur, subsequent encounter for open fracture type IIIA, IIIB, or IIIC with delayed healing |
|            |               | <a href="#">S72.123M</a> | Displaced fracture of lesser trochanter of unspecified femur, subsequent encounter for open fracture type I or II with nonunion                    |
|            |               | <a href="#">S72.123N</a> | Displaced fracture of lesser trochanter of unspecified femur, subsequent encounter for open fracture type IIIA, IIIB, or IIIC with nonunion        |

(continued)

**Table 2-4. Preliminary List of Conditions for Defining Potentially Preventable Hospital Readmissions for Within-PAC Stay with ICD-10 Codes (continued)**

| Conditions | Subconditions | ICD-10-CM                | ICD-10 Description  |
|------------|---------------|--------------------------|---|
|            |               | <a href="#">S72.123Q</a> | Displaced fracture of lesser trochanter of unspecified femur, subsequent encounter for open fracture type I or II with malunion                 |
|            |               | <a href="#">S72.123R</a> | Displaced fracture of lesser trochanter of unspecified femur, subsequent encounter for open fracture type IIIA, IIIB, or IIIC with malunion     |
|            |               | <a href="#">S72.124B</a> | Nondisplaced fracture of lesser trochanter of right femur, initial encounter for open fracture type I or II                                     |
|            |               | <a href="#">S72.124C</a> | Nondisplaced fracture of lesser trochanter of right femur, initial encounter for open fracture type IIIA, IIIB, or IIIC                         |
|            |               | <a href="#">S72.124E</a> | Nondisplaced fracture of lesser trochanter of right femur, subsequent encounter for open fracture type I or II with routine healing             |
|            |               | <a href="#">S72.124F</a> | Nondisplaced fracture of lesser trochanter of right femur, subsequent encounter for open fracture type IIIA, IIIB, or IIIC with routine healing |
|            |               | <a href="#">S72.124H</a> | Nondisplaced fracture of lesser trochanter of right femur, subsequent encounter for open fracture type I or II with delayed healing             |
|            |               | <a href="#">S72.124J</a> | Nondisplaced fracture of lesser trochanter of right femur, subsequent encounter for open fracture type IIIA, IIIB, or IIIC with delayed healing |
|            |               | <a href="#">S72.124M</a> | Nondisplaced fracture of lesser trochanter of right femur, subsequent encounter for open fracture type I or II with nonunion                    |
|            |               | <a href="#">S72.124N</a> | Nondisplaced fracture of lesser trochanter of right femur, subsequent encounter for open fracture type IIIA, IIIB, or IIIC with nonunion        |
|            |               | <a href="#">S72.124Q</a> | Nondisplaced fracture of lesser trochanter of right femur, subsequent encounter for open fracture type I or II with malunion                    |

(continued)

**Table 2-4. Preliminary List of Conditions for Defining Potentially Preventable Hospital Readmissions for Within-PAC Stay with ICD-10 Codes (continued)**

| Conditions | Subconditions | ICD-10-CM                | ICD-10 Description   |
|------------|---------------|--------------------------|--|
|            |               | <a href="#">S72.124R</a> | Nondisplaced fracture of lesser trochanter of right femur, subsequent encounter for open fracture type IIIA, IIIB, or IIIC with malunion       |
|            |               | <a href="#">S72.125B</a> | Nondisplaced fracture of lesser trochanter of left femur, initial encounter for open fracture type I or II                                     |
|            |               | <a href="#">S72.125C</a> | Nondisplaced fracture of lesser trochanter of left femur, initial encounter for open fracture type IIIA, IIIB, or IIIC                         |
|            |               | <a href="#">S72.125E</a> | Nondisplaced fracture of lesser trochanter of left femur, subsequent encounter for open fracture type I or II with routine healing             |
|            |               | <a href="#">S72.125F</a> | Nondisplaced fracture of lesser trochanter of left femur, subsequent encounter for open fracture type IIIA, IIIB, or IIIC with routine healing |
|            |               | <a href="#">S72.125H</a> | Nondisplaced fracture of lesser trochanter of left femur, subsequent encounter for open fracture type I or II with delayed healing             |
|            |               | <a href="#">S72.125J</a> | Nondisplaced fracture of lesser trochanter of left femur, subsequent encounter for open fracture type IIIA, IIIB, or IIIC with delayed healing |
|            |               | <a href="#">S72.125M</a> | Nondisplaced fracture of lesser trochanter of left femur, subsequent encounter for open fracture type I or II with nonunion                    |
|            |               | <a href="#">S72.125N</a> | Nondisplaced fracture of lesser trochanter of left femur, subsequent encounter for open fracture type IIIA, IIIB, or IIIC with nonunion        |
|            |               | <a href="#">S72.125Q</a> | Nondisplaced fracture of lesser trochanter of left femur, subsequent encounter for open fracture type I or II with malunion                    |
|            |               | <a href="#">S72.125R</a> | Nondisplaced fracture of lesser trochanter of left femur, subsequent encounter for open fracture type IIIA, IIIB, or IIIC with malunion        |

(continued)

**Table 2-4. Preliminary List of Conditions for Defining Potentially Preventable Hospital Readmissions for Within-PAC Stay with ICD-10 Codes (continued)**

| Conditions | Subconditions | ICD-10-CM                | ICD-10 Description  |
|------------|---------------|--------------------------|---|
|            |               | <a href="#">S72.126B</a> | Nondisplaced fracture of lesser trochanter of unspecified femur, initial encounter for open fracture type I or II                                     |
|            |               | <a href="#">S72.126C</a> | Nondisplaced fracture of lesser trochanter of unspecified femur, initial encounter for open fracture type IIIA, IIIB, or IIIC                         |
|            |               | <a href="#">S72.126E</a> | Nondisplaced fracture of lesser trochanter of unspecified femur, subsequent encounter for open fracture type I or II with routine healing             |
|            |               | <a href="#">S72.126F</a> | Nondisplaced fracture of lesser trochanter of unspecified femur, subsequent encounter for open fracture type IIIA, IIIB, or IIIC with routine healing |
|            |               | <a href="#">S72.126H</a> | Nondisplaced fracture of lesser trochanter of unspecified femur, subsequent encounter for open fracture type I or II with delayed healing             |
|            |               | <a href="#">S72.126J</a> | Nondisplaced fracture of lesser trochanter of unspecified femur, subsequent encounter for open fracture type IIIA, IIIB, or IIIC with delayed healing |
|            |               | <a href="#">S72.126M</a> | Nondisplaced fracture of lesser trochanter of unspecified femur, subsequent encounter for open fracture type I or II with nonunion                    |
|            |               | <a href="#">S72.126N</a> | Nondisplaced fracture of lesser trochanter of unspecified femur, subsequent encounter for open fracture type IIIA, IIIB, or IIIC with nonunion        |
|            |               | <a href="#">S72.126Q</a> | Nondisplaced fracture of lesser trochanter of unspecified femur, subsequent encounter for open fracture type I or II with malunion                    |
|            |               | <a href="#">S72.126R</a> | Nondisplaced fracture of lesser trochanter of unspecified femur, subsequent encounter for open fracture type IIIA, IIIB, or IIIC with malunion        |
|            |               | S72.141B                 | Displaced intertrochanteric fracture of right femur, initial encounter for open fracture type I or II   |

(continued)

**Table 2-4. Preliminary List of Conditions for Defining Potentially Preventable Hospital Readmissions for Within-PAC Stay with ICD-10 Codes (continued)**

| Conditions | Subconditions | ICD-10-CM | ICD-10 Description  |
|------------|---------------|-----------|---|
|            |               | S72.141C  | Displaced intertrochanteric fracture of right femur, initial encounter for open fracture type IIIA, IIIB, or IIIC                         |
|            |               | S72.141E  | Displaced intertrochanteric fracture of right femur, subsequent encounter for open fracture type I or II with routine healing             |
|            |               | S72.141F  | Displaced intertrochanteric fracture of right femur, subsequent encounter for open fracture type IIIA, IIIB, or IIIC with routine healing |
|            |               | S72.141H  | Displaced intertrochanteric fracture of right femur, subsequent encounter for open fracture type I or II with delayed healing             |
|            |               | S72.141J  | Displaced intertrochanteric fracture of right femur, subsequent encounter for open fracture type IIIA, IIIB, or IIIC with delayed healing |
|            |               | S72.141M  | Displaced intertrochanteric fracture of right femur, subsequent encounter for open fracture type I or II with nonunion                    |
|            |               | S72.141N  | Displaced intertrochanteric fracture of right femur, subsequent encounter for open fracture type IIIA, IIIB, or IIIC with nonunion        |
|            |               | S72.141Q  | Displaced intertrochanteric fracture of right femur, subsequent encounter for open fracture type I or II with malunion                    |
|            |               | S72.141R  | Displaced intertrochanteric fracture of right femur, subsequent encounter for open fracture type IIIA, IIIB, or IIIC with malunion        |
|            |               | S72.142B  | Displaced intertrochanteric fracture of left femur, initial encounter for open fracture type I or II                                      |
|            |               | S72.142C  | Displaced intertrochanteric fracture of left femur, initial encounter for open fracture type IIIA, IIIB, or IIIC                          |

(continued)

**Table 2-4. Preliminary List of Conditions for Defining Potentially Preventable Hospital Readmissions for Within-PAC Stay with ICD-10 Codes (continued)**

| Conditions | Subconditions | ICD-10-CM | ICD-10 Description   |
|------------|---------------|-----------|--|
|            |               | S72.142E  | Displaced intertrochanteric fracture of left femur, subsequent encounter for open fracture type I or II with routine healing             |
|            |               | S72.142F  | Displaced intertrochanteric fracture of left femur, subsequent encounter for open fracture type IIIA, IIIB, or IIIC with routine healing |
|            |               | S72.142H  | Displaced intertrochanteric fracture of left femur, subsequent encounter for open fracture type I or II with delayed healing             |
|            |               | S72.142J  | Displaced intertrochanteric fracture of left femur, subsequent encounter for open fracture type IIIA, IIIB, or IIIC with delayed healing |
|            |               | S72.142M  | Displaced intertrochanteric fracture of left femur, subsequent encounter for open fracture type I or II with nonunion                    |
|            |               | S72.142N  | Displaced intertrochanteric fracture of left femur, subsequent encounter for open fracture type IIIA, IIIB, or IIIC with nonunion        |
|            |               | S72.142Q  | Displaced intertrochanteric fracture of left femur, subsequent encounter for open fracture type I or II with malunion                    |
|            |               | S72.142R  | Displaced intertrochanteric fracture of left femur, subsequent encounter for open fracture type IIIA, IIIB, or IIIC with malunion        |
|            |               | S72.143B  | Displaced intertrochanteric fracture of unspecified femur, initial encounter for open fracture type I or II                              |
|            |               | S72.143C  | Displaced intertrochanteric fracture of unspecified femur, initial encounter for open fracture type IIIA, IIIB, or IIIC                  |
|            |               | S72.143E  | Displaced intertrochanteric fracture of unspecified femur, subsequent encounter for open fracture type I or II with routine healing      |

(continued)

**Table 2-4. Preliminary List of Conditions for Defining Potentially Preventable Hospital Readmissions for Within-PAC Stay with ICD-10 Codes (continued)**

| Conditions | Subconditions | ICD-10-CM | ICD-10 Description  |
|------------|---------------|-----------|---|
|            |               | S72.143F  | Displaced intertrochanteric fracture of unspecified femur, subsequent encounter for open fracture type IIIA, IIIB, or IIIC with routine healing |
|            |               | S72.143H  | Displaced intertrochanteric fracture of unspecified femur, subsequent encounter for open fracture type I or II with delayed healing             |
|            |               | S72.143J  | Displaced intertrochanteric fracture of unspecified femur, subsequent encounter for open fracture type IIIA, IIIB, or IIIC with delayed healing |
|            |               | S72.143M  | Displaced intertrochanteric fracture of unspecified femur, subsequent encounter for open fracture type I or II with nonunion                    |
|            |               | S72.143N  | Displaced intertrochanteric fracture of unspecified femur, subsequent encounter for open fracture type IIIA, IIIB, or IIIC with nonunion        |
|            |               | S72.143Q  | Displaced intertrochanteric fracture of unspecified femur, subsequent encounter for open fracture type I or II with malunion                    |
|            |               | S72.143R  | Displaced intertrochanteric fracture of unspecified femur, subsequent encounter for open fracture type IIIA, IIIB, or IIIC with malunion        |
|            |               | S72.144B  | Nondisplaced intertrochanteric fracture of right femur, initial encounter for open fracture type I or II  |
|            |               | S72.144C  | Nondisplaced intertrochanteric fracture of right femur, initial encounter for open fracture type IIIA, IIIB, or IIIC                            |
|            |               | S72.144E  | Nondisplaced intertrochanteric fracture of right femur, subsequent encounter for open fracture type I or II with routine healing                |
|            |               | S72.144F  | Nondisplaced intertrochanteric fracture of right femur, subsequent encounter for open fracture type IIIA, IIIB, or IIIC with routine healing    |

(continued)

**Table 2-4. Preliminary List of Conditions for Defining Potentially Preventable Hospital Readmissions for Within-PAC Stay with ICD-10 Codes (continued)**

| Conditions | Subconditions | ICD-10-CM | ICD-10 Description   |
|------------|---------------|-----------|--|
|            |               | S72.144H  | Nondisplaced intertrochanteric fracture of right femur, subsequent encounter for open fracture type I or II with delayed healing             |
|            |               | S72.144J  | Nondisplaced intertrochanteric fracture of right femur, subsequent encounter for open fracture type IIIA, IIIB, or IIIC with delayed healing |
|            |               | S72.144M  | Nondisplaced intertrochanteric fracture of right femur, subsequent encounter for open fracture type I or II with nonunion                    |
|            |               | S72.144N  | Nondisplaced intertrochanteric fracture of right femur, subsequent encounter for open fracture type IIIA, IIIB, or IIIC with nonunion        |
|            |               | S72.144Q  | Nondisplaced intertrochanteric fracture of right femur, subsequent encounter for open fracture type I or II with malunion                    |
|            |               | S72.144R  | Nondisplaced intertrochanteric fracture of right femur, subsequent encounter for open fracture type IIIA, IIIB, or IIIC with malunion        |
|            |               | S72.145B  | Nondisplaced intertrochanteric fracture of left femur, initial encounter for open fracture type I or II                                      |
|            |               | S72.145C  | Nondisplaced intertrochanteric fracture of left femur, initial encounter for open fracture type IIIA, IIIB, or IIIC                          |
|            |               | S72.145E  | Nondisplaced intertrochanteric fracture of left femur, subsequent encounter for open fracture type I or II with routine healing              |
|            |               | S72.145F  | Nondisplaced intertrochanteric fracture of left femur, subsequent encounter for open fracture type IIIA, IIIB, or IIIC with routine healing  |
|            |               | S72.145H  | Nondisplaced intertrochanteric fracture of left femur, subsequent encounter for open fracture type I or II with delayed healing              |

(continued)



**Table 2-4. Preliminary List of Conditions for Defining Potentially Preventable Hospital Readmissions for Within-PAC Stay with ICD-10 Codes (continued)**

| Conditions | Subconditions | ICD-10-CM | ICD-10 Description   |
|------------|---------------|-----------|--|
|            |               | S72.145J  | Nondisplaced intertrochanteric fracture of left femur, subsequent encounter for open fracture type IIIA, IIIB, or IIIC with delayed healing        |
|            |               | S72.145M  | Nondisplaced intertrochanteric fracture of left femur, subsequent encounter for open fracture type I or II with nonunion                           |
|            |               | S72.145N  | Nondisplaced intertrochanteric fracture of left femur, subsequent encounter for open fracture type IIIA, IIIB, or IIIC with nonunion               |
|            |               | S72.145Q  | Nondisplaced intertrochanteric fracture of left femur, subsequent encounter for open fracture type I or II with malunion                           |
|            |               | S72.145R  | Nondisplaced intertrochanteric fracture of left femur, subsequent encounter for open fracture type IIIA, IIIB, or IIIC with malunion               |
|            |               | S72.146B  | Nondisplaced intertrochanteric fracture of unspecified femur, initial encounter for open fracture type I or II                                     |
|            |               | S72.146C  | Nondisplaced intertrochanteric fracture of unspecified femur, initial encounter for open fracture type IIIA, IIIB, or IIIC                         |
|            |               | S72.146E  | Nondisplaced intertrochanteric fracture of unspecified femur, subsequent encounter for open fracture type I or II with routine healing             |
|            |               | S72.146F  | Nondisplaced intertrochanteric fracture of unspecified femur, subsequent encounter for open fracture type IIIA, IIIB, or IIIC with routine healing |
|            |               | S72.146H  | Nondisplaced intertrochanteric fracture of unspecified femur, subsequent encounter for open fracture type I or II with delayed healing             |

(continued)

**Table 2-4. Preliminary List of Conditions for Defining Potentially Preventable Hospital Readmissions for Within-PAC Stay with ICD-10 Codes (continued)**

| Conditions | Subconditions | ICD-10-CM                | ICD-10 Description   |
|------------|---------------|--------------------------|--|
|            |               | S72.146J                 | Nondisplaced intertrochanteric fracture of unspecified femur, subsequent encounter for open fracture type IIIA, IIIB, or IIIC with delayed healing |
|            |               | S72.146M                 | Nondisplaced intertrochanteric fracture of unspecified femur, subsequent encounter for open fracture type I or II with nonunion                    |
|            |               | S72.146N                 | Nondisplaced intertrochanteric fracture of unspecified femur, subsequent encounter for open fracture type IIIA, IIIB, or IIIC with nonunion        |
|            |               | S72.146Q                 | Nondisplaced intertrochanteric fracture of unspecified femur, subsequent encounter for open fracture type I or II with malunion                    |
|            |               | S72.146R                 | Nondisplaced intertrochanteric fracture of unspecified femur, subsequent encounter for open fracture type IIIA, IIIB, or IIIC with malunion        |
|            |               | <a href="#">S72.21XB</a> | Displaced subtrochanteric fracture of right femur, initial encounter for open fracture type I or II  |
|            |               | <a href="#">S72.21XC</a> | Displaced subtrochanteric fracture of right femur, initial encounter for open fracture type IIIA, IIIB, or IIIC                                    |
|            |               | <a href="#">S72.21XE</a> | Displaced subtrochanteric fracture of right femur, subsequent encounter for open fracture type I or II with routine healing                        |
|            |               | <a href="#">S72.21XF</a> | Displaced subtrochanteric fracture of right femur, subsequent encounter for open fracture type IIIA, IIIB, or IIIC with routine healing            |
|            |               | <a href="#">S72.21XH</a> | Displaced subtrochanteric fracture of right femur, subsequent encounter for open fracture type I or II with delayed healing                        |
|            |               | <a href="#">S72.21XJ</a> | Displaced subtrochanteric fracture of right femur, subsequent encounter for open fracture type IIIA, IIIB, or IIIC with delayed healing            |

(continued)

**Table 2-4. Preliminary List of Conditions for Defining Potentially Preventable Hospital Readmissions for Within-PAC Stay with ICD-10 Codes (continued)**

| Conditions | Subconditions | ICD-10-CM                | ICD-10 Description   |
|------------|---------------|--------------------------|--|
|            |               | <a href="#">S72.21XM</a> | Displaced subtrochanteric fracture of right femur, subsequent encounter for open fracture type I or II with nonunion                   |
|            |               | <a href="#">S72.21XN</a> | Displaced subtrochanteric fracture of right femur, subsequent encounter for open fracture type IIIA, IIIB, or IIIC with nonunion       |
|            |               | <a href="#">S72.21XQ</a> | Displaced subtrochanteric fracture of right femur, subsequent encounter for open fracture type I or II with malunion                   |
|            |               | <a href="#">S72.21XR</a> | Displaced subtrochanteric fracture of right femur, subsequent encounter for open fracture type IIIA, IIIB, or IIIC with malunion       |
|            |               | <a href="#">S72.22XB</a> | Displaced subtrochanteric fracture of left femur, initial encounter for open fracture type I or II                                     |
|            |               | <a href="#">S72.22XC</a> | Displaced subtrochanteric fracture of left femur, initial encounter for open fracture type IIIA, IIIB, or IIIC                         |
|            |               | <a href="#">S72.22XE</a> | Displaced subtrochanteric fracture of left femur, subsequent encounter for open fracture type I or II with routine healing             |
|            |               | <a href="#">S72.22XF</a> | Displaced subtrochanteric fracture of left femur, subsequent encounter for open fracture type IIIA, IIIB, or IIIC with routine healing |
|            |               | <a href="#">S72.22XH</a> | Displaced subtrochanteric fracture of left femur, subsequent encounter for open fracture type I or II with delayed healing             |
|            |               | <a href="#">S72.22XJ</a> | Displaced subtrochanteric fracture of left femur, subsequent encounter for open fracture type IIIA, IIIB, or IIIC with delayed healing |
|            |               | <a href="#">S72.22XM</a> | Displaced subtrochanteric fracture of left femur, subsequent encounter for open fracture type I or II with nonunion                    |

(continued)

**Table 2-4. Preliminary List of Conditions for Defining Potentially Preventable Hospital Readmissions for Within-PAC Stay with ICD-10 Codes (continued)**

| Conditions | Subconditions | ICD-10-CM                | ICD-10 Description  |
|------------|---------------|--------------------------|---|
|            |               | <a href="#">S72.22XN</a> | Displaced subtrochanteric fracture of left femur, subsequent encounter for open fracture type IIIA, IIIB, or IIIC with nonunion               |
|            |               | <a href="#">S72.22XQ</a> | Displaced subtrochanteric fracture of left femur, subsequent encounter for open fracture type I or II with malunion                           |
|            |               | <a href="#">S72.22XR</a> | Displaced subtrochanteric fracture of left femur, subsequent encounter for open fracture type IIIA, IIIB, or IIIC with malunion               |
|            |               | <a href="#">S72.23XB</a> | Displaced subtrochanteric fracture of unspecified femur, initial encounter for open fracture type I or II                                     |
|            |               | <a href="#">S72.23XC</a> | Displaced subtrochanteric fracture of unspecified femur, initial encounter for open fracture type IIIA, IIIB, or IIIC                         |
|            |               | <a href="#">S72.23XE</a> | Displaced subtrochanteric fracture of unspecified femur, subsequent encounter for open fracture type I or II with routine healing             |
|            |               | <a href="#">S72.23XF</a> | Displaced subtrochanteric fracture of unspecified femur, subsequent encounter for open fracture type IIIA, IIIB, or IIIC with routine healing |
|            |               | <a href="#">S72.23XH</a> | Displaced subtrochanteric fracture of unspecified femur, subsequent encounter for open fracture type I or II with delayed healing             |
|            |               | <a href="#">S72.23XI</a> | Displaced subtrochanteric fracture of unspecified femur, subsequent encounter for open fracture type IIIA, IIIB, or IIIC with delayed healing |
|            |               | <a href="#">S72.23XM</a> | Displaced subtrochanteric fracture of unspecified femur, subsequent encounter for open fracture type I or II with nonunion                    |
|            |               | <a href="#">S72.23XN</a> | Displaced subtrochanteric fracture of unspecified femur, subsequent encounter for open fracture type IIIA, IIIB, or IIIC with nonunion        |

(continued)

**Table 2-4. Preliminary List of Conditions for Defining Potentially Preventable Hospital Readmissions for Within-PAC Stay with ICD-10 Codes (continued)**

| Conditions | Subconditions | ICD-10-CM                | ICD-10 Description   |
|------------|---------------|--------------------------|--|
|            |               | <a href="#">S72.23XQ</a> | Displaced subtrochanteric fracture of unspecified femur, subsequent encounter for open fracture type I or II with malunion                 |
|            |               | <a href="#">S72.23XR</a> | Displaced subtrochanteric fracture of unspecified femur, subsequent encounter for open fracture type IIIA, IIIB, or IIIC with malunion     |
|            |               | <a href="#">S72.24XB</a> | Nondisplaced subtrochanteric fracture of right femur, initial encounter for open fracture type I or II                                     |
|            |               | <a href="#">S72.24XC</a> | Nondisplaced subtrochanteric fracture of right femur, initial encounter for open fracture type IIIA, IIIB, or IIIC                         |
|            |               | <a href="#">S72.24XE</a> | Nondisplaced subtrochanteric fracture of right femur, subsequent encounter for open fracture type I or II with routine healing             |
|            |               | <a href="#">S72.24XF</a> | Nondisplaced subtrochanteric fracture of right femur, subsequent encounter for open fracture type IIIA, IIIB, or IIIC with routine healing |
|            |               | <a href="#">S72.24XH</a> | Nondisplaced subtrochanteric fracture of right femur, subsequent encounter for open fracture type I or II with delayed healing             |
|            |               | <a href="#">S72.24XJ</a> | Nondisplaced subtrochanteric fracture of right femur, subsequent encounter for open fracture type IIIA, IIIB, or IIIC with delayed healing |
|            |               | <a href="#">S72.24XM</a> | Nondisplaced subtrochanteric fracture of right femur, subsequent encounter for open fracture type I or II with nonunion                    |
|            |               | <a href="#">S72.24XN</a> | Nondisplaced subtrochanteric fracture of right femur, subsequent encounter for open fracture type IIIA, IIIB, or IIIC with nonunion        |
|            |               | <a href="#">S72.24XQ</a> | Nondisplaced subtrochanteric fracture of right femur, subsequent encounter for open fracture type I or II with malunion                    |

(continued)

**Table 2-4. Preliminary List of Conditions for Defining Potentially Preventable Hospital Readmissions for Within-PAC Stay with ICD-10 Codes (continued)**

| Conditions | Subconditions | ICD-10-CM                | ICD-10 Description  |
|------------|---------------|--------------------------|---|
|            |               | <a href="#">S72.24XR</a> | Nondisplaced subtrochanteric fracture of right femur, subsequent encounter for open fracture type IIIA, IIIB, or IIIC with malunion       |
|            |               | <a href="#">S72.25XB</a> | Nondisplaced subtrochanteric fracture of left femur, initial encounter for open fracture type I or II                                     |
|            |               | <a href="#">S72.25XC</a> | Nondisplaced subtrochanteric fracture of left femur, initial encounter for open fracture type IIIA, IIIB, or IIIC                         |
|            |               | <a href="#">S72.25XE</a> | Nondisplaced subtrochanteric fracture of left femur, subsequent encounter for open fracture type I or II with routine healing             |
|            |               | <a href="#">S72.25XF</a> | Nondisplaced subtrochanteric fracture of left femur, subsequent encounter for open fracture type IIIA, IIIB, or IIIC with routine healing |
|            |               | <a href="#">S72.25XH</a> | Nondisplaced subtrochanteric fracture of left femur, subsequent encounter for open fracture type I or II with delayed healing             |
|            |               | <a href="#">S72.25XJ</a> | Nondisplaced subtrochanteric fracture of left femur, subsequent encounter for open fracture type IIIA, IIIB, or IIIC with delayed healing |
|            |               | <a href="#">S72.25XM</a> | Nondisplaced subtrochanteric fracture of left femur, subsequent encounter for open fracture type I or II with nonunion                    |
|            |               | <a href="#">S72.25XN</a> | Nondisplaced subtrochanteric fracture of left femur, subsequent encounter for open fracture type IIIA, IIIB, or IIIC with nonunion        |
|            |               | <a href="#">S72.25XQ</a> | Nondisplaced subtrochanteric fracture of left femur, subsequent encounter for open fracture type I or II with malunion                    |
|            |               | <a href="#">S72.25XR</a> | Nondisplaced subtrochanteric fracture of left femur, subsequent encounter for open fracture type IIIA, IIIB, or IIIC with malunion        |

(continued)

**Table 2-4. Preliminary List of Conditions for Defining Potentially Preventable Hospital Readmissions for Within-PAC Stay with ICD-10 Codes (continued)**

| Conditions | Subconditions | ICD-10-CM                | ICD-10 Description   |
|------------|---------------|--------------------------|--|
|            |               | <a href="#">S72.26XB</a> | Nondisplaced subtrochanteric fracture of unspecified femur, initial encounter for open fracture type I or II                                     |
|            |               | <a href="#">S72.26XC</a> | Nondisplaced subtrochanteric fracture of unspecified femur, initial encounter for open fracture type IIIA, IIIB, or IIIC                         |
|            |               | <a href="#">S72.26XE</a> | Nondisplaced subtrochanteric fracture of unspecified femur, subsequent encounter for open fracture type I or II with routine healing             |
|            |               | <a href="#">S72.26XF</a> | Nondisplaced subtrochanteric fracture of unspecified femur, subsequent encounter for open fracture type IIIA, IIIB, or IIIC with routine healing |
|            |               | <a href="#">S72.26XH</a> | Nondisplaced subtrochanteric fracture of unspecified femur, subsequent encounter for open fracture type I or II with delayed healing             |
|            |               | <a href="#">S72.26XJ</a> | Nondisplaced subtrochanteric fracture of unspecified femur, subsequent encounter for open fracture type IIIA, IIIB, or IIIC with delayed healing |
|            |               | <a href="#">S72.26XM</a> | Nondisplaced subtrochanteric fracture of unspecified femur, subsequent encounter for open fracture type I or II with nonunion                    |
|            |               | <a href="#">S72.26XN</a> | Nondisplaced subtrochanteric fracture of unspecified femur, subsequent encounter for open fracture type IIIA, IIIB, or IIIC with nonunion        |
|            |               | <a href="#">S72.26XQ</a> | Nondisplaced subtrochanteric fracture of unspecified femur, subsequent encounter for open fracture type I or II with malunion                    |
|            |               | <a href="#">S72.26XR</a> | Nondisplaced subtrochanteric fracture of unspecified femur, subsequent encounter for open fracture type IIIA, IIIB, or IIIC with malunion        |
|            |               | <a href="#">S72.301B</a> | Unspecified fracture of shaft of right femur, initial encounter for open fracture type I or II   |

(continued)

**Table 2-4. Preliminary List of Conditions for Defining Potentially Preventable Hospital Readmissions for Within-PAC Stay with ICD-10 Codes (continued)**

| Conditions | Subconditions | ICD-10-CM                | ICD-10 Description   |
|------------|---------------|--------------------------|--|
|            |               | <a href="#">S72.301C</a> | Unspecified fracture of shaft of right femur, initial encounter for open fracture type IIIA, IIIB, or IIIC                         |
|            |               | <a href="#">S72.301E</a> | Unspecified fracture of shaft of right femur, subsequent encounter for open fracture type I or II with routine healing             |
|            |               | <a href="#">S72.301F</a> | Unspecified fracture of shaft of right femur, subsequent encounter for open fracture type IIIA, IIIB, or IIIC with routine healing |
|            |               | <a href="#">S72.301H</a> | Unspecified fracture of shaft of right femur, subsequent encounter for open fracture type I or II with delayed healing             |
|            |               | <a href="#">S72.301J</a> | Unspecified fracture of shaft of right femur, subsequent encounter for open fracture type IIIA, IIIB, or IIIC with delayed healing |
|            |               | <a href="#">S72.301M</a> | Unspecified fracture of shaft of right femur, subsequent encounter for open fracture type I or II with nonunion                    |
|            |               | <a href="#">S72.301N</a> | Unspecified fracture of shaft of right femur, subsequent encounter for open fracture type IIIA, IIIB, or IIIC with nonunion        |
|            |               | <a href="#">S72.301Q</a> | Unspecified fracture of shaft of right femur, subsequent encounter for open fracture type I or II with malunion                    |
|            |               | <a href="#">S72.301R</a> | Unspecified fracture of shaft of right femur, subsequent encounter for open fracture type IIIA, IIIB, or IIIC with malunion        |
|            |               | <a href="#">S72.302B</a> | Unspecified fracture of shaft of left femur, initial encounter for open fracture type I or II                                      |
|            |               | <a href="#">S72.302C</a> | Unspecified fracture of shaft of left femur, initial encounter for open fracture type IIIA, IIIB, or IIIC                          |



**Table 2-4. Preliminary List of Conditions for Defining Potentially Preventable Hospital Readmissions for Within-PAC Stay with ICD-10 Codes (continued)**

| Conditions | Subconditions | ICD-10-CM                | ICD-10 Description  |
|------------|---------------|--------------------------|---|
|            |               | <a href="#">S72.302E</a> | Unspecified fracture of shaft of left femur, subsequent encounter for open fracture type I or II with routine healing             |
|            |               | <a href="#">S72.302F</a> | Unspecified fracture of shaft of left femur, subsequent encounter for open fracture type IIIA, IIIB, or IIIC with routine healing |
|            |               | <a href="#">S72.302H</a> | Unspecified fracture of shaft of left femur, subsequent encounter for open fracture type I or II with delayed healing             |
|            |               | <a href="#">S72.302J</a> | Unspecified fracture of shaft of left femur, subsequent encounter for open fracture type IIIA, IIIB, or IIIC with delayed healing |
|            |               | <a href="#">S72.302M</a> | Unspecified fracture of shaft of left femur, subsequent encounter for open fracture type I or II with nonunion                    |
|            |               | <a href="#">S72.302N</a> | Unspecified fracture of shaft of left femur, subsequent encounter for open fracture type IIIA, IIIB, or IIIC with nonunion        |
|            |               | <a href="#">S72.302Q</a> | Unspecified fracture of shaft of left femur, subsequent encounter for open fracture type I or II with malunion                    |
|            |               | <a href="#">S72.302R</a> | Unspecified fracture of shaft of left femur, subsequent encounter for open fracture type IIIA, IIIB, or IIIC with malunion        |
|            |               | <a href="#">S72.309B</a> | Unspecified fracture of shaft of unspecified femur, initial encounter for open fracture type I or II                              |
|            |               | <a href="#">S72.309C</a> | Unspecified fracture of shaft of unspecified femur, initial encounter for open fracture type IIIA, IIIB, or IIIC                  |
|            |               | <a href="#">S72.309E</a> | Unspecified fracture of shaft of unspecified femur, subsequent encounter for open fracture type I or II with routine healing      |

(continued)

**Table 2-4. Preliminary List of Conditions for Defining Potentially Preventable Hospital Readmissions for Within-PAC Stay with ICD-10 Codes (continued)**

| Conditions | Subconditions | ICD-10-CM                | ICD-10 Description  |
|------------|---------------|--------------------------|---|
|            |               | <a href="#">S72.309F</a> | Unspecified fracture of shaft of unspecified femur, subsequent encounter for open fracture type IIIA, IIIB, or IIIC with routine healing    |
|            |               | <a href="#">S72.309H</a> | Unspecified fracture of shaft of unspecified femur, subsequent encounter for open fracture type I or II with delayed healing                |
|            |               | <a href="#">S72.309J</a> | Unspecified fracture of shaft of unspecified femur, subsequent encounter for open fracture type IIIA, IIIB, or IIIC with delayed healing    |
|            |               | <a href="#">S72.309M</a> | Unspecified fracture of shaft of unspecified femur, subsequent encounter for open fracture type I or II with nonunion                       |
|            |               | <a href="#">S72.309N</a> | Unspecified fracture of shaft of unspecified femur, subsequent encounter for open fracture type IIIA, IIIB, or IIIC with nonunion           |
|            |               | <a href="#">S72.309Q</a> | Unspecified fracture of shaft of unspecified femur, subsequent encounter for open fracture type I or II with malunion                       |
|            |               | <a href="#">S72.309R</a> | Unspecified fracture of shaft of unspecified femur, subsequent encounter for open fracture type IIIA, IIIB, or IIIC with malunion           |
|            |               | <a href="#">S72.321B</a> | Displaced transverse fracture of shaft of right femur, initial encounter for open fracture type I or II                                     |
|            |               | <a href="#">S72.321C</a> | Displaced transverse fracture of shaft of right femur, initial encounter for open fracture type IIIA, IIIB, or IIIC                         |
|            |               | <a href="#">S72.321E</a> | Displaced transverse fracture of shaft of right femur, subsequent encounter for open fracture type I or II with routine healing             |
|            |               | <a href="#">S72.321F</a> | Displaced transverse fracture of shaft of right femur, subsequent encounter for open fracture type IIIA, IIIB, or IIIC with routine healing |

(continued)

**Table 2-4. Preliminary List of Conditions for Defining Potentially Preventable Hospital Readmissions for Within-PAC Stay with ICD-10 Codes (continued)**

| Conditions | Subconditions | ICD-10-CM                | ICD-10 Description  |
|------------|---------------|--------------------------|---|
|            |               | <a href="#">S72.321H</a> | Displaced transverse fracture of shaft of right femur, subsequent encounter for open fracture type I or II with delayed healing             |
|            |               | <a href="#">S72.321J</a> | Displaced transverse fracture of shaft of right femur, subsequent encounter for open fracture type IIIA, IIIB, or IIIC with delayed healing |
|            |               | <a href="#">S72.321M</a> | Displaced transverse fracture of shaft of right femur, subsequent encounter for open fracture type I or II with nonunion                    |
|            |               | <a href="#">S72.321N</a> | Displaced transverse fracture of shaft of right femur, subsequent encounter for open fracture type IIIA, IIIB, or IIIC with nonunion        |
|            |               | <a href="#">S72.321Q</a> | Displaced transverse fracture of shaft of right femur, subsequent encounter for open fracture type I or II with malunion                    |
|            |               | <a href="#">S72.321R</a> | Displaced transverse fracture of shaft of right femur, subsequent encounter for open fracture type IIIA, IIIB, or IIIC with malunion        |
|            |               | <a href="#">S72.322B</a> | Displaced transverse fracture of shaft of left femur, initial encounter for open fracture type I or II                                      |
|            |               | <a href="#">S72.322C</a> | Displaced transverse fracture of shaft of left femur, initial encounter for open fracture type IIIA, IIIB, or IIIC                          |
|            |               | <a href="#">S72.322E</a> | Displaced transverse fracture of shaft of left femur, subsequent encounter for open fracture type I or II with routine healing              |
|            |               | <a href="#">S72.322F</a> | Displaced transverse fracture of shaft of left femur, subsequent encounter for open fracture type IIIA, IIIB, or IIIC with routine healing  |
|            |               | <a href="#">S72.322H</a> | Displaced transverse fracture of shaft of left femur, subsequent encounter for open fracture type I or II with delayed healing              |

(continued)

**Table 2-4. Preliminary List of Conditions for Defining Potentially Preventable Hospital Readmissions for Within-PAC Stay with ICD-10 Codes (continued)**

| Conditions | Subconditions | ICD-10-CM                | ICD-10 Description  |
|------------|---------------|--------------------------|---|
|            |               | <a href="#">S72.322J</a> | Displaced transverse fracture of shaft of left femur, subsequent encounter for open fracture type IIIA, IIIB, or IIIC with delayed healing        |
|            |               | <a href="#">S72.322M</a> | Displaced transverse fracture of shaft of left femur, subsequent encounter for open fracture type I or II with nonunion                           |
|            |               | <a href="#">S72.322N</a> | Displaced transverse fracture of shaft of left femur, subsequent encounter for open fracture type IIIA, IIIB, or IIIC with nonunion               |
|            |               | <a href="#">S72.322Q</a> | Displaced transverse fracture of shaft of left femur, subsequent encounter for open fracture type I or II with malunion                           |
|            |               | <a href="#">S72.322R</a> | Displaced transverse fracture of shaft of left femur, subsequent encounter for open fracture type IIIA, IIIB, or IIIC with malunion               |
|            |               | <a href="#">S72.323B</a> | Displaced transverse fracture of shaft of unspecified femur, initial encounter for open fracture type I or II                                     |
|            |               | <a href="#">S72.323C</a> | Displaced transverse fracture of shaft of unspecified femur, initial encounter for open fracture type IIIA, IIIB, or IIIC                         |
|            |               | <a href="#">S72.323E</a> | Displaced transverse fracture of shaft of unspecified femur, subsequent encounter for open fracture type I or II with routine healing             |
|            |               | <a href="#">S72.323F</a> | Displaced transverse fracture of shaft of unspecified femur, subsequent encounter for open fracture type IIIA, IIIB, or IIIC with routine healing |
|            |               | <a href="#">S72.323H</a> | Displaced transverse fracture of shaft of unspecified femur, subsequent encounter for open fracture type I or II with delayed healing             |

(continued)

**Table 2-4. Preliminary List of Conditions for Defining Potentially Preventable Hospital Readmissions for Within-PAC Stay with ICD-10 Codes (continued)**

| Conditions | Subconditions | ICD-10-CM                | ICD-10 Description  |
|------------|---------------|--------------------------|---|
|            |               | <a href="#">S72.323J</a> | Displaced transverse fracture of shaft of unspecified femur, subsequent encounter for open fracture type IIIA, IIIB, or IIIC with delayed healing |
|            |               | <a href="#">S72.323M</a> | Displaced transverse fracture of shaft of unspecified femur, subsequent encounter for open fracture type I or II with nonunion                    |
|            |               | <a href="#">S72.323N</a> | Displaced transverse fracture of shaft of unspecified femur, subsequent encounter for open fracture type IIIA, IIIB, or IIIC with nonunion        |
|            |               | <a href="#">S72.323Q</a> | Displaced transverse fracture of shaft of unspecified femur, subsequent encounter for open fracture type I or II with malunion                    |
|            |               | <a href="#">S72.323R</a> | Displaced transverse fracture of shaft of unspecified femur, subsequent encounter for open fracture type IIIA, IIIB, or IIIC with malunion        |
|            |               | <a href="#">S72.324B</a> | Nondisplaced transverse fracture of shaft of right femur, initial encounter for open fracture type I or II  |
|            |               | <a href="#">S72.324C</a> | Nondisplaced transverse fracture of shaft of right femur, initial encounter for open fracture type IIIA, IIIB, or IIIC                            |
|            |               | <a href="#">S72.324E</a> | Nondisplaced transverse fracture of shaft of right femur, subsequent encounter for open fracture type I or II with routine healing                |
|            |               | <a href="#">S72.324F</a> | Nondisplaced transverse fracture of shaft of right femur, subsequent encounter for open fracture type IIIA, IIIB, or IIIC with routine healing    |
|            |               | <a href="#">S72.324H</a> | Nondisplaced transverse fracture of shaft of right femur, subsequent encounter for open fracture type I or II with delayed healing                |
|            |               | <a href="#">S72.324J</a> | Nondisplaced transverse fracture of shaft of right femur, subsequent encounter for open fracture type IIIA, IIIB, or IIIC with delayed healing    |

(continued)

**Table 2-4. Preliminary List of Conditions for Defining Potentially Preventable Hospital Readmissions for Within-PAC Stay with ICD-10 Codes (continued)**

| Conditions | Subconditions | ICD-10-CM                | ICD-10 Description  |
|------------|---------------|--------------------------|---|
|            |               | <a href="#">S72.324M</a> | Nondisplaced transverse fracture of shaft of right femur, subsequent encounter for open fracture type I or II with nonunion                   |
|            |               | <a href="#">S72.324N</a> | Nondisplaced transverse fracture of shaft of right femur, subsequent encounter for open fracture type IIIA, IIIB, or IIIC with nonunion       |
|            |               | <a href="#">S72.324Q</a> | Nondisplaced transverse fracture of shaft of right femur, subsequent encounter for open fracture type I or II with malunion                   |
|            |               | <a href="#">S72.324R</a> | Nondisplaced transverse fracture of shaft of right femur, subsequent encounter for open fracture type IIIA, IIIB, or IIIC with malunion       |
|            |               | <a href="#">S72.325B</a> | Nondisplaced transverse fracture of shaft of left femur, initial encounter for open fracture type I or II                                     |
|            |               | <a href="#">S72.325C</a> | Nondisplaced transverse fracture of shaft of left femur, initial encounter for open fracture type IIIA, IIIB, or IIIC                         |
|            |               | <a href="#">S72.325E</a> | Nondisplaced transverse fracture of shaft of left femur, subsequent encounter for open fracture type I or II with routine healing             |
|            |               | <a href="#">S72.325F</a> | Nondisplaced transverse fracture of shaft of left femur, subsequent encounter for open fracture type IIIA, IIIB, or IIIC with routine healing |
|            |               | <a href="#">S72.325H</a> | Nondisplaced transverse fracture of shaft of left femur, subsequent encounter for open fracture type I or II with delayed healing             |
|            |               | <a href="#">S72.325J</a> | Nondisplaced transverse fracture of shaft of left femur, subsequent encounter for open fracture type IIIA, IIIB, or IIIC with delayed healing |
|            |               | <a href="#">S72.325M</a> | Nondisplaced transverse fracture of shaft of left femur, subsequent encounter for open fracture type I or II with nonunion                    |

(continued)

**Table 2-4. Preliminary List of Conditions for Defining Potentially Preventable Hospital Readmissions for Within-PAC Stay with ICD-10 Codes (continued)**

| Conditions | Subconditions | ICD-10-CM                | ICD-10 Description   |
|------------|---------------|--------------------------|--|
|            |               | <a href="#">S72.325N</a> | Nondisplaced transverse fracture of shaft of left femur, subsequent encounter for open fracture type IIIA, IIIB, or IIIC with nonunion               |
|            |               | <a href="#">S72.325Q</a> | Nondisplaced transverse fracture of shaft of left femur, subsequent encounter for open fracture type I or II with malunion                           |
|            |               | <a href="#">S72.325R</a> | Nondisplaced transverse fracture of shaft of left femur, subsequent encounter for open fracture type IIIA, IIIB, or IIIC with malunion               |
|            |               | <a href="#">S72.326B</a> | Nondisplaced transverse fracture of shaft of unspecified femur, initial encounter for open fracture type I or II                                     |
|            |               | <a href="#">S72.326C</a> | Nondisplaced transverse fracture of shaft of unspecified femur, initial encounter for open fracture type IIIA, IIIB, or IIIC                         |
|            |               | <a href="#">S72.326E</a> | Nondisplaced transverse fracture of shaft of unspecified femur, subsequent encounter for open fracture type I or II with routine healing             |
|            |               | <a href="#">S72.326F</a> | Nondisplaced transverse fracture of shaft of unspecified femur, subsequent encounter for open fracture type IIIA, IIIB, or IIIC with routine healing |
|            |               | <a href="#">S72.326H</a> | Nondisplaced transverse fracture of shaft of unspecified femur, subsequent encounter for open fracture type I or II with delayed healing             |
|            |               | <a href="#">S72.326J</a> | Nondisplaced transverse fracture of shaft of unspecified femur, subsequent encounter for open fracture type IIIA, IIIB, or IIIC with delayed healing |
|            |               | <a href="#">S72.326M</a> | Nondisplaced transverse fracture of shaft of unspecified femur, subsequent encounter for open fracture type I or II with nonunion                    |

(continued)

**Table 2-4. Preliminary List of Conditions for Defining Potentially Preventable Hospital Readmissions for Within-PAC Stay with ICD-10 Codes (continued)**

| Conditions | Subconditions | ICD-10-CM                | ICD-10 Description  |
|------------|---------------|--------------------------|---|
|            |               | <a href="#">S72.326N</a> | Nondisplaced transverse fracture of shaft of unspecified femur, subsequent encounter for open fracture type IIIA, IIIB, or IIIC with nonunion |
|            |               | <a href="#">S72.326Q</a> | Nondisplaced transverse fracture of shaft of unspecified femur, subsequent encounter for open fracture type I or II with malunion             |
|            |               | <a href="#">S72.326R</a> | Nondisplaced transverse fracture of shaft of unspecified femur, subsequent encounter for open fracture type IIIA, IIIB, or IIIC with malunion |
|            |               | <a href="#">S72.331B</a> | Displaced oblique fracture of shaft of right femur, initial encounter for open fracture type I or II  |
|            |               | <a href="#">S72.331C</a> | Displaced oblique fracture of shaft of right femur, initial encounter for open fracture type IIIA, IIIB, or IIIC                              |
|            |               | <a href="#">S72.331E</a> | Displaced oblique fracture of shaft of right femur, subsequent encounter for open fracture type I or II with routine healing                  |
|            |               | <a href="#">S72.331F</a> | Displaced oblique fracture of shaft of right femur, subsequent encounter for open fracture type IIIA, IIIB, or IIIC with routine healing      |
|            |               | <a href="#">S72.331H</a> | Displaced oblique fracture of shaft of right femur, subsequent encounter for open fracture type I or II with delayed healing                  |
|            |               | <a href="#">S72.331J</a> | Displaced oblique fracture of shaft of right femur, subsequent encounter for open fracture type IIIA, IIIB, or IIIC with delayed healing      |
|            |               | <a href="#">S72.331M</a> | Displaced oblique fracture of shaft of right femur, subsequent encounter for open fracture type I or II with nonunion                         |
|            |               | <a href="#">S72.331N</a> | Displaced oblique fracture of shaft of right femur, subsequent encounter for open fracture type IIIA, IIIB, or IIIC with nonunion             |

(continued)



**Table 2-4. Preliminary List of Conditions for Defining Potentially Preventable Hospital Readmissions for Within-PAC Stay with ICD-10 Codes (continued)**

| Conditions | Subconditions | ICD-10-CM                | ICD-10 Description   |
|------------|---------------|--------------------------|--|
|            |               | <a href="#">S72.331Q</a> | Displaced oblique fracture of shaft of right femur, subsequent encounter for open fracture type I or II with malunion                  |
|            |               | <a href="#">S72.331R</a> | Displaced oblique fracture of shaft of right femur, subsequent encounter for open fracture type IIIA, IIIB, or IIC with malunion       |
|            |               | <a href="#">S72.332B</a> | Displaced oblique fracture of shaft of left femur, initial encounter for open fracture type I or II                                    |
|            |               | <a href="#">S72.332C</a> | Displaced oblique fracture of shaft of left femur, initial encounter for open fracture type IIIA, IIIB, or IIC                         |
|            |               | <a href="#">S72.332E</a> | Displaced oblique fracture of shaft of left femur, subsequent encounter for open fracture type I or II with routine healing            |
|            |               | <a href="#">S72.332F</a> | Displaced oblique fracture of shaft of left femur, subsequent encounter for open fracture type IIIA, IIIB, or IIC with routine healing |
|            |               | <a href="#">S72.332H</a> | Displaced oblique fracture of shaft of left femur, subsequent encounter for open fracture type I or II with delayed healing            |
|            |               | <a href="#">S72.332J</a> | Displaced oblique fracture of shaft of left femur, subsequent encounter for open fracture type IIIA, IIIB, or IIC with delayed healing |
|            |               | <a href="#">S72.332M</a> | Displaced oblique fracture of shaft of left femur, subsequent encounter for open fracture type I or II with nonunion                   |
|            |               | <a href="#">S72.332N</a> | Displaced oblique fracture of shaft of left femur, subsequent encounter for open fracture type IIIA, IIIB, or IIC with nonunion        |
|            |               | <a href="#">S72.332Q</a> | Displaced oblique fracture of shaft of left femur, subsequent encounter for open fracture type I or II with malunion                   |

(continued)

**Table 2-4. Preliminary List of Conditions for Defining Potentially Preventable Hospital Readmissions for Within-PAC Stay with ICD-10 Codes (continued)**

| Conditions | Subconditions | ICD-10-CM                | ICD-10 Description   |
|------------|---------------|--------------------------|--|
|            |               | <a href="#">S72.332R</a> | Displaced oblique fracture of shaft of left femur, subsequent encounter for open fracture type IIIA, IIIB, or IIIC with malunion               |
|            |               | <a href="#">S72.333B</a> | Displaced oblique fracture of shaft of unspecified femur, initial encounter for open fracture type I or II                                     |
|            |               | <a href="#">S72.333C</a> | Displaced oblique fracture of shaft of unspecified femur, initial encounter for open fracture type IIIA, IIIB, or IIIC                         |
|            |               | <a href="#">S72.333E</a> | Displaced oblique fracture of shaft of unspecified femur, subsequent encounter for open fracture type I or II with routine healing             |
|            |               | <a href="#">S72.333F</a> | Displaced oblique fracture of shaft of unspecified femur, subsequent encounter for open fracture type IIIA, IIIB, or IIIC with routine healing |
|            |               | <a href="#">S72.333H</a> | Displaced oblique fracture of shaft of unspecified femur, subsequent encounter for open fracture type I or II with delayed healing             |
|            |               | <a href="#">S72.333J</a> | Displaced oblique fracture of shaft of unspecified femur, subsequent encounter for open fracture type IIIA, IIIB, or IIIC with delayed healing |
|            |               | <a href="#">S72.333M</a> | Displaced oblique fracture of shaft of unspecified femur, subsequent encounter for open fracture type I or II with nonunion                    |
|            |               | <a href="#">S72.333N</a> | Displaced oblique fracture of shaft of unspecified femur, subsequent encounter for open fracture type IIIA, IIIB, or IIIC with nonunion        |
|            |               | <a href="#">S72.333Q</a> | Displaced oblique fracture of shaft of unspecified femur, subsequent encounter for open fracture type I or II with malunion                    |
|            |               | <a href="#">S72.333R</a> | Displaced oblique fracture of shaft of unspecified femur, subsequent encounter for open fracture type IIIA, IIIB, or IIIC with malunion        |

(continued)

**Table 2-4. Preliminary List of Conditions for Defining Potentially Preventable Hospital Readmissions for Within-PAC Stay with ICD-10 Codes (continued)**

| Conditions | Subconditions | ICD-10-CM                | ICD-10 Description  |
|------------|---------------|--------------------------|---|
|            |               | <a href="#">S72.334B</a> | Nondisplaced oblique fracture of shaft of right femur, initial encounter for open fracture type I or II                                     |
|            |               | <a href="#">S72.334C</a> | Nondisplaced oblique fracture of shaft of right femur, initial encounter for open fracture type IIIA, IIIB, or IIIC                         |
|            |               | <a href="#">S72.334E</a> | Nondisplaced oblique fracture of shaft of right femur, subsequent encounter for open fracture type I or II with routine healing             |
|            |               | <a href="#">S72.334F</a> | Nondisplaced oblique fracture of shaft of right femur, subsequent encounter for open fracture type IIIA, IIIB, or IIIC with routine healing |
|            |               | <a href="#">S72.334H</a> | Nondisplaced oblique fracture of shaft of right femur, subsequent encounter for open fracture type I or II with delayed healing             |
|            |               | <a href="#">S72.334J</a> | Nondisplaced oblique fracture of shaft of right femur, subsequent encounter for open fracture type IIIA, IIIB, or IIIC with delayed healing |
|            |               | <a href="#">S72.334M</a> | Nondisplaced oblique fracture of shaft of right femur, subsequent encounter for open fracture type I or II with nonunion                    |
|            |               | <a href="#">S72.334N</a> | Nondisplaced oblique fracture of shaft of right femur, subsequent encounter for open fracture type IIIA, IIIB, or IIIC with nonunion        |
|            |               | <a href="#">S72.334Q</a> | Nondisplaced oblique fracture of shaft of right femur, subsequent encounter for open fracture type I or II with malunion                    |
|            |               | <a href="#">S72.334R</a> | Nondisplaced oblique fracture of shaft of right femur, subsequent encounter for open fracture type IIIA, IIIB, or IIIC with malunion        |
|            |               | <a href="#">S72.335B</a> | Nondisplaced oblique fracture of shaft of left femur, initial encounter for open fracture type I or II                                      |

(continued)

**Table 2-4. Preliminary List of Conditions for Defining Potentially Preventable Hospital Readmissions for Within-PAC Stay with ICD-10 Codes (continued)**

| Conditions | Subconditions | ICD-10-CM                | ICD-10 Description   |
|------------|---------------|--------------------------|--|
|            |               | <a href="#">S72.335C</a> | Nondisplaced oblique fracture of shaft of left femur, initial encounter for open fracture type IIIA, IIIB, or IIIC                         |
|            |               | <a href="#">S72.335E</a> | Nondisplaced oblique fracture of shaft of left femur, subsequent encounter for open fracture type I or II with routine healing             |
|            |               | <a href="#">S72.335F</a> | Nondisplaced oblique fracture of shaft of left femur, subsequent encounter for open fracture type IIIA, IIIB, or IIIC with routine healing |
|            |               | <a href="#">S72.335H</a> | Nondisplaced oblique fracture of shaft of left femur, subsequent encounter for open fracture type I or II with delayed healing             |
|            |               | <a href="#">S72.335J</a> | Nondisplaced oblique fracture of shaft of left femur, subsequent encounter for open fracture type IIIA, IIIB, or IIIC with delayed healing |
|            |               | <a href="#">S72.335M</a> | Nondisplaced oblique fracture of shaft of left femur, subsequent encounter for open fracture type I or II with nonunion                    |
|            |               | <a href="#">S72.335N</a> | Nondisplaced oblique fracture of shaft of left femur, subsequent encounter for open fracture type IIIA, IIIB, or IIIC with nonunion        |
|            |               | <a href="#">S72.335Q</a> | Nondisplaced oblique fracture of shaft of left femur, subsequent encounter for open fracture type I or II with malunion                    |
|            |               | <a href="#">S72.335R</a> | Nondisplaced oblique fracture of shaft of left femur, subsequent encounter for open fracture type IIIA, IIIB, or IIIC with malunion        |
|            |               | <a href="#">S72.336B</a> | Nondisplaced oblique fracture of shaft of unspecified femur, initial encounter for open fracture type I or II                              |
|            |               | <a href="#">S72.336C</a> | Nondisplaced oblique fracture of shaft of unspecified femur, initial encounter for open fracture type IIIA, IIIB, or IIIC                  |

(continued)

**Table 2-4. Preliminary List of Conditions for Defining Potentially Preventable Hospital Readmissions for Within-PAC Stay with ICD-10 Codes (continued)**

| Conditions | Subconditions | ICD-10-CM                | ICD-10 Description  |
|------------|---------------|--------------------------|---|
|            |               | <a href="#">S72.336E</a> | Nondisplaced oblique fracture of shaft of unspecified femur, subsequent encounter for open fracture type I or II with routine healing             |
|            |               | <a href="#">S72.336F</a> | Nondisplaced oblique fracture of shaft of unspecified femur, subsequent encounter for open fracture type IIIA, IIIB, or IIIC with routine healing |
|            |               | <a href="#">S72.336H</a> | Nondisplaced oblique fracture of shaft of unspecified femur, subsequent encounter for open fracture type I or II with delayed healing             |
|            |               | <a href="#">S72.336J</a> | Nondisplaced oblique fracture of shaft of unspecified femur, subsequent encounter for open fracture type IIIA, IIIB, or IIIC with delayed healing |
|            |               | <a href="#">S72.336M</a> | Nondisplaced oblique fracture of shaft of unspecified femur, subsequent encounter for open fracture type I or II with nonunion                    |
|            |               | <a href="#">S72.336N</a> | Nondisplaced oblique fracture of shaft of unspecified femur, subsequent encounter for open fracture type IIIA, IIIB, or IIIC with nonunion        |
|            |               | <a href="#">S72.336Q</a> | Nondisplaced oblique fracture of shaft of unspecified femur, subsequent encounter for open fracture type I or II with malunion                    |
|            |               | <a href="#">S72.336R</a> | Nondisplaced oblique fracture of shaft of unspecified femur, subsequent encounter for open fracture type IIIA, IIIB, or IIIC with malunion        |
|            |               | <a href="#">S72.341B</a> | Displaced spiral fracture of shaft of right femur, initial encounter for open fracture type I or II   |
|            |               | <a href="#">S72.341C</a> | Displaced spiral fracture of shaft of right femur, initial encounter for open fracture type IIIA, IIIB, or IIIC                                   |
|            |               | <a href="#">S72.341E</a> | Displaced spiral fracture of shaft of right femur, subsequent encounter for open fracture type I or II with routine healing                       |

(continued)

**Table 2-4. Preliminary List of Conditions for Defining Potentially Preventable Hospital Readmissions for Within-PAC Stay with ICD-10 Codes (continued)**

| Conditions | Subconditions | ICD-10-CM                | ICD-10 Description  |
|------------|---------------|--------------------------|---|
|            |               | <a href="#">S72.341F</a> | Displaced spiral fracture of shaft of right femur, subsequent encounter for open fracture type IIIA, IIIB, or IIIC with routine healing |
|            |               | <a href="#">S72.341H</a> | Displaced spiral fracture of shaft of right femur, subsequent encounter for open fracture type I or II with delayed healing             |
|            |               | <a href="#">S72.341J</a> | Displaced spiral fracture of shaft of right femur, subsequent encounter for open fracture type IIIA, IIIB, or IIIC with delayed healing |
|            |               | <a href="#">S72.341M</a> | Displaced spiral fracture of shaft of right femur, subsequent encounter for open fracture type I or II with nonunion                    |
|            |               | <a href="#">S72.341N</a> | Displaced spiral fracture of shaft of right femur, subsequent encounter for open fracture type IIIA, IIIB, or IIIC with nonunion        |
|            |               | <a href="#">S72.341Q</a> | Displaced spiral fracture of shaft of right femur, subsequent encounter for open fracture type I or II with malunion                    |
|            |               | <a href="#">S72.341R</a> | Displaced spiral fracture of shaft of right femur, subsequent encounter for open fracture type IIIA, IIIB, or IIIC with malunion        |
|            |               | <a href="#">S72.342B</a> | Displaced spiral fracture of shaft of left femur, initial encounter for open fracture type I or II                                      |
|            |               | <a href="#">S72.342C</a> | Displaced spiral fracture of shaft of left femur, initial encounter for open fracture type IIIA, IIIB, or IIIC                          |
|            |               | <a href="#">S72.342E</a> | Displaced spiral fracture of shaft of left femur, subsequent encounter for open fracture type I or II with routine healing              |
|            |               | <a href="#">S72.342F</a> | Displaced spiral fracture of shaft of left femur, subsequent encounter for open fracture type IIIA, IIIB, or IIIC with routine healing  |

(continued)

**Table 2-4. Preliminary List of Conditions for Defining Potentially Preventable Hospital Readmissions for Within-PAC Stay with ICD-10 Codes (continued)**

| Conditions | Subconditions | ICD-10-CM                | ICD-10 Description  |
|------------|---------------|--------------------------|---|
|            |               | <a href="#">S72.342H</a> | Displaced spiral fracture of shaft of left femur, subsequent encounter for open fracture type I or II with delayed healing                    |
|            |               | <a href="#">S72.342J</a> | Displaced spiral fracture of shaft of left femur, subsequent encounter for open fracture type IIIA, IIIB, or IIIC with delayed healing        |
|            |               | <a href="#">S72.342M</a> | Displaced spiral fracture of shaft of left femur, subsequent encounter for open fracture type I or II with nonunion                           |
|            |               | <a href="#">S72.342N</a> | Displaced spiral fracture of shaft of left femur, subsequent encounter for open fracture type IIIA, IIIB, or IIIC with nonunion               |
|            |               | <a href="#">S72.342Q</a> | Displaced spiral fracture of shaft of left femur, subsequent encounter for open fracture type I or II with malunion                           |
|            |               | <a href="#">S72.342R</a> | Displaced spiral fracture of shaft of left femur, subsequent encounter for open fracture type IIIA, IIIB, or IIIC with malunion               |
|            |               | <a href="#">S72.343B</a> | Displaced spiral fracture of shaft of unspecified femur, initial encounter for open fracture type I or II                                     |
|            |               | <a href="#">S72.343C</a> | Displaced spiral fracture of shaft of unspecified femur, initial encounter for open fracture type IIIA, IIIB, or IIIC                         |
|            |               | <a href="#">S72.343E</a> | Displaced spiral fracture of shaft of unspecified femur, subsequent encounter for open fracture type I or II with routine healing             |
|            |               | <a href="#">S72.343F</a> | Displaced spiral fracture of shaft of unspecified femur, subsequent encounter for open fracture type IIIA, IIIB, or IIIC with routine healing |
|            |               | <a href="#">S72.343H</a> | Displaced spiral fracture of shaft of unspecified femur, subsequent encounter for open fracture type I or II with delayed healing             |

(continued)

**Table 2-4. Preliminary List of Conditions for Defining Potentially Preventable Hospital Readmissions for Within-PAC Stay with ICD-10 Codes (continued)**

| Conditions | Subconditions | ICD-10-CM                | ICD-10 Description  |
|------------|---------------|--------------------------|---|
|            |               | <a href="#">S72.343J</a> | Displaced spiral fracture of shaft of unspecified femur, subsequent encounter for open fracture type IIIA, IIIB, or IIIC with delayed healing |
|            |               | <a href="#">S72.343M</a> | Displaced spiral fracture of shaft of unspecified femur, subsequent encounter for open fracture type I or II with nonunion                    |
|            |               | <a href="#">S72.343N</a> | Displaced spiral fracture of shaft of unspecified femur, subsequent encounter for open fracture type IIIA, IIIB, or IIIC with nonunion        |
|            |               | <a href="#">S72.343Q</a> | Displaced spiral fracture of shaft of unspecified femur, subsequent encounter for open fracture type I or II with malunion                    |
|            |               | <a href="#">S72.343R</a> | Displaced spiral fracture of shaft of unspecified femur, subsequent encounter for open fracture type IIIA, IIIB, or IIIC with malunion        |
|            |               | <a href="#">S72.344B</a> | Nondisplaced spiral fracture of shaft of right femur, initial encounter for open fracture type I or II  |
|            |               | <a href="#">S72.344C</a> | Nondisplaced spiral fracture of shaft of right femur, initial encounter for open fracture type IIIA, IIIB, or IIIC                            |
|            |               | <a href="#">S72.344E</a> | Nondisplaced spiral fracture of shaft of right femur, subsequent encounter for open fracture type I or II with routine healing                |
|            |               | <a href="#">S72.344F</a> | Nondisplaced spiral fracture of shaft of right femur, subsequent encounter for open fracture type IIIA, IIIB, or IIIC with routine healing    |
|            |               | <a href="#">S72.344H</a> | Nondisplaced spiral fracture of shaft of right femur, subsequent encounter for open fracture type I or II with delayed healing                |
|            |               | <a href="#">S72.344J</a> | Nondisplaced spiral fracture of shaft of right femur, subsequent encounter for open fracture type IIIA, IIIB, or IIIC with delayed healing    |

(continued)



**Table 2-4. Preliminary List of Conditions for Defining Potentially Preventable Hospital Readmissions for Within-PAC Stay with ICD-10 Codes (continued)**

| Conditions | Subconditions | ICD-10-CM                | ICD-10 Description  |
|------------|---------------|--------------------------|---|
|            |               | <a href="#">S72.344M</a> | Nondisplaced spiral fracture of shaft of right femur, subsequent encounter for open fracture type I or II with nonunion                   |
|            |               | <a href="#">S72.344N</a> | Nondisplaced spiral fracture of shaft of right femur, subsequent encounter for open fracture type IIIA, IIIB, or IIIC with nonunion       |
|            |               | <a href="#">S72.344Q</a> | Nondisplaced spiral fracture of shaft of right femur, subsequent encounter for open fracture type I or II with malunion                   |
|            |               | <a href="#">S72.344R</a> | Nondisplaced spiral fracture of shaft of right femur, subsequent encounter for open fracture type IIIA, IIIB, or IIIC with malunion       |
|            |               | <a href="#">S72.345B</a> | Nondisplaced spiral fracture of shaft of left femur, initial encounter for open fracture type I or II                                     |
|            |               | <a href="#">S72.345C</a> | Nondisplaced spiral fracture of shaft of left femur, initial encounter for open fracture type IIIA, IIIB, or IIIC                         |
|            |               | <a href="#">S72.345E</a> | Nondisplaced spiral fracture of shaft of left femur, subsequent encounter for open fracture type I or II with routine healing             |
|            |               | <a href="#">S72.345F</a> | Nondisplaced spiral fracture of shaft of left femur, subsequent encounter for open fracture type IIIA, IIIB, or IIIC with routine healing |
|            |               | <a href="#">S72.345H</a> | Nondisplaced spiral fracture of shaft of left femur, subsequent encounter for open fracture type I or II with delayed healing             |
|            |               | <a href="#">S72.345J</a> | Nondisplaced spiral fracture of shaft of left femur, subsequent encounter for open fracture type IIIA, IIIB, or IIIC with delayed healing |
|            |               | <a href="#">S72.345M</a> | Nondisplaced spiral fracture of shaft of left femur, subsequent encounter for open fracture type I or II with nonunion                    |

(continued)

**Table 2-4. Preliminary List of Conditions for Defining Potentially Preventable Hospital Readmissions for Within-PAC Stay with ICD-10 Codes (continued)**

| Conditions | Subconditions | ICD-10-CM                | ICD-10 Description   |
|------------|---------------|--------------------------|--|
|            |               | <a href="#">S72.345N</a> | Nondisplaced spiral fracture of shaft of left femur, subsequent encounter for open fracture type IIIA, IIIB, or IIIC with nonunion               |
|            |               | <a href="#">S72.345Q</a> | Nondisplaced spiral fracture of shaft of left femur, subsequent encounter for open fracture type I or II with malunion                           |
|            |               | <a href="#">S72.345R</a> | Nondisplaced spiral fracture of shaft of left femur, subsequent encounter for open fracture type IIIA, IIIB, or IIIC with malunion               |
|            |               | <a href="#">S72.346B</a> | Nondisplaced spiral fracture of shaft of unspecified femur, initial encounter for open fracture type I or II                                     |
|            |               | <a href="#">S72.346C</a> | Nondisplaced spiral fracture of shaft of unspecified femur, initial encounter for open fracture type IIIA, IIIB, or IIIC                         |
|            |               | <a href="#">S72.346E</a> | Nondisplaced spiral fracture of shaft of unspecified femur, subsequent encounter for open fracture type I or II with routine healing             |
|            |               | <a href="#">S72.346F</a> | Nondisplaced spiral fracture of shaft of unspecified femur, subsequent encounter for open fracture type IIIA, IIIB, or IIIC with routine healing |
|            |               | <a href="#">S72.346H</a> | Nondisplaced spiral fracture of shaft of unspecified femur, subsequent encounter for open fracture type I or II with delayed healing             |
|            |               | <a href="#">S72.346J</a> | Nondisplaced spiral fracture of shaft of unspecified femur, subsequent encounter for open fracture type IIIA, IIIB, or IIIC with delayed healing |
|            |               | <a href="#">S72.346M</a> | Nondisplaced spiral fracture of shaft of unspecified femur, subsequent encounter for open fracture type I or II with nonunion                    |

(continued)

**Table 2-4. Preliminary List of Conditions for Defining Potentially Preventable Hospital Readmissions for Within-PAC Stay with ICD-10 Codes (continued)**

| Conditions | Subconditions | ICD-10-CM                | ICD-10 Description  |
|------------|---------------|--------------------------|---|
|            |               | <a href="#">S72.346N</a> | Nondisplaced spiral fracture of shaft of unspecified femur, subsequent encounter for open fracture type IIIA, IIIB, or IIIC with nonunion   |
|            |               | <a href="#">S72.346Q</a> | Nondisplaced spiral fracture of shaft of unspecified femur, subsequent encounter for open fracture type I or II with malunion               |
|            |               | <a href="#">S72.346R</a> | Nondisplaced spiral fracture of shaft of unspecified femur, subsequent encounter for open fracture type IIIA, IIIB, or IIIC with malunion   |
|            |               | <a href="#">S72.351B</a> | Displaced comminuted fracture of shaft of right femur, initial encounter for open fracture type I or II                                     |
|            |               | <a href="#">S72.351C</a> | Displaced comminuted fracture of shaft of right femur, initial encounter for open fracture type IIIA, IIIB, or IIIC                         |
|            |               | <a href="#">S72.351E</a> | Displaced comminuted fracture of shaft of right femur, subsequent encounter for open fracture type I or II with routine healing             |
|            |               | <a href="#">S72.351F</a> | Displaced comminuted fracture of shaft of right femur, subsequent encounter for open fracture type IIIA, IIIB, or IIIC with routine healing |
|            |               | <a href="#">S72.351H</a> | Displaced comminuted fracture of shaft of right femur, subsequent encounter for open fracture type I or II with delayed healing             |
|            |               | <a href="#">S72.351J</a> | Displaced comminuted fracture of shaft of right femur, subsequent encounter for open fracture type IIIA, IIIB, or IIIC with delayed healing |
|            |               | <a href="#">S72.351M</a> | Displaced comminuted fracture of shaft of right femur, subsequent encounter for open fracture type I or II with nonunion                    |
|            |               | <a href="#">S72.351N</a> | Displaced comminuted fracture of shaft of right femur, subsequent encounter for open fracture type IIIA, IIIB, or IIIC with nonunion        |

(continued)

**Table 2-4. Preliminary List of Conditions for Defining Potentially Preventable Hospital Readmissions for Within-PAC Stay with ICD-10 Codes (continued)**

| Conditions | Subconditions | ICD-10-CM                | ICD-10 Description   |
|------------|---------------|--------------------------|--|
|            |               | <a href="#">S72.351Q</a> | Displaced comminuted fracture of shaft of right femur, subsequent encounter for open fracture type I or II with malunion                   |
|            |               | <a href="#">S72.351R</a> | Displaced comminuted fracture of shaft of right femur, subsequent encounter for open fracture type IIIA, IIIB, or IIIC with malunion       |
|            |               | <a href="#">S72.352B</a> | Displaced comminuted fracture of shaft of left femur, initial encounter for open fracture type I or II                                     |
|            |               | <a href="#">S72.352C</a> | Displaced comminuted fracture of shaft of left femur, initial encounter for open fracture type IIIA, IIIB, or IIIC                         |
|            |               | <a href="#">S72.352E</a> | Displaced comminuted fracture of shaft of left femur, subsequent encounter for open fracture type I or II with routine healing             |
|            |               | <a href="#">S72.352F</a> | Displaced comminuted fracture of shaft of left femur, subsequent encounter for open fracture type IIIA, IIIB, or IIIC with routine healing |
|            |               | <a href="#">S72.352H</a> | Displaced comminuted fracture of shaft of left femur, subsequent encounter for open fracture type I or II with delayed healing             |
|            |               | <a href="#">S72.352J</a> | Displaced comminuted fracture of shaft of left femur, subsequent encounter for open fracture type IIIA, IIIB, or IIIC with delayed healing |
|            |               | <a href="#">S72.352M</a> | Displaced comminuted fracture of shaft of left femur, subsequent encounter for open fracture type I or II with nonunion                    |
|            |               | <a href="#">S72.352N</a> | Displaced comminuted fracture of shaft of left femur, subsequent encounter for open fracture type IIIA, IIIB, or IIIC with nonunion        |
|            |               | <a href="#">S72.352Q</a> | Displaced comminuted fracture of shaft of left femur, subsequent encounter for open fracture type I or II with malunion                    |

(continued)

**Table 2-4. Preliminary List of Conditions for Defining Potentially Preventable Hospital Readmissions for Within-PAC Stay with ICD-10 Codes (continued)**

| Conditions | Subconditions | ICD-10-CM                | ICD-10 Description  |
|------------|---------------|--------------------------|---|
|            |               | <a href="#">S72.352R</a> | Displaced comminuted fracture of shaft of left femur, subsequent encounter for open fracture type IIIA, IIIB, or IIIC with malunion               |
|            |               | <a href="#">S72.353B</a> | Displaced comminuted fracture of shaft of unspecified femur, initial encounter for open fracture type I or II                                     |
|            |               | <a href="#">S72.353C</a> | Displaced comminuted fracture of shaft of unspecified femur, initial encounter for open fracture type IIIA, IIIB, or IIIC                         |
|            |               | <a href="#">S72.353E</a> | Displaced comminuted fracture of shaft of unspecified femur, subsequent encounter for open fracture type I or II with routine healing             |
|            |               | <a href="#">S72.353F</a> | Displaced comminuted fracture of shaft of unspecified femur, subsequent encounter for open fracture type IIIA, IIIB, or IIIC with routine healing |
|            |               | <a href="#">S72.353H</a> | Displaced comminuted fracture of shaft of unspecified femur, subsequent encounter for open fracture type I or II with delayed healing             |
|            |               | <a href="#">S72.353J</a> | Displaced comminuted fracture of shaft of unspecified femur, subsequent encounter for open fracture type IIIA, IIIB, or IIIC with delayed healing |
|            |               | <a href="#">S72.353M</a> | Displaced comminuted fracture of shaft of unspecified femur, subsequent encounter for open fracture type I or II with nonunion                    |
|            |               | <a href="#">S72.353N</a> | Displaced comminuted fracture of shaft of unspecified femur, subsequent encounter for open fracture type IIIA, IIIB, or IIIC with nonunion        |
|            |               | <a href="#">S72.353Q</a> | Displaced comminuted fracture of shaft of unspecified femur, subsequent encounter for open fracture type I or II with malunion                    |

(continued)

**Table 2-4. Preliminary List of Conditions for Defining Potentially Preventable Hospital Readmissions for Within-PAC Stay with ICD-10 Codes (continued)**

| Conditions | Subconditions | ICD-10-CM                | ICD-10 Description   |
|------------|---------------|--------------------------|--|
|            |               | <a href="#">S72.353R</a> | Displaced comminuted fracture of shaft of unspecified femur, subsequent encounter for open fracture type IIIA, IIIB, or IIIC with malunion     |
|            |               | <a href="#">S72.354B</a> | Nondisplaced comminuted fracture of shaft of right femur, initial encounter for open fracture type I or II                                     |
|            |               | <a href="#">S72.354C</a> | Nondisplaced comminuted fracture of shaft of right femur, initial encounter for open fracture type IIIA, IIIB, or IIIC                         |
|            |               | <a href="#">S72.354E</a> | Nondisplaced comminuted fracture of shaft of right femur, subsequent encounter for open fracture type I or II with routine healing             |
|            |               | <a href="#">S72.354F</a> | Nondisplaced comminuted fracture of shaft of right femur, subsequent encounter for open fracture type IIIA, IIIB, or IIIC with routine healing |
|            |               | <a href="#">S72.354H</a> | Nondisplaced comminuted fracture of shaft of right femur, subsequent encounter for open fracture type I or II with delayed healing             |
|            |               | <a href="#">S72.354J</a> | Nondisplaced comminuted fracture of shaft of right femur, subsequent encounter for open fracture type IIIA, IIIB, or IIIC with delayed healing |
|            |               | <a href="#">S72.354M</a> | Nondisplaced comminuted fracture of shaft of right femur, subsequent encounter for open fracture type I or II with nonunion                    |
|            |               | <a href="#">S72.354N</a> | Nondisplaced comminuted fracture of shaft of right femur, subsequent encounter for open fracture type IIIA, IIIB, or IIIC with nonunion        |
|            |               | <a href="#">S72.354Q</a> | Nondisplaced comminuted fracture of shaft of right femur, subsequent encounter for open fracture type I or II with malunion                    |

(continued)

**Table 2-4. Preliminary List of Conditions for Defining Potentially Preventable Hospital Readmissions for Within-PAC Stay with ICD-10 Codes (continued)**

| Conditions | Subconditions | ICD-10-CM                | ICD-10 Description  |
|------------|---------------|--------------------------|---|
|            |               | <a href="#">S72.354R</a> | Nondisplaced comminuted fracture of shaft of right femur, subsequent encounter for open fracture type IIIA, IIIB, or IIIC with malunion       |
|            |               | <a href="#">S72.355B</a> | Nondisplaced comminuted fracture of shaft of left femur, initial encounter for open fracture type I or II                                     |
|            |               | <a href="#">S72.355C</a> | Nondisplaced comminuted fracture of shaft of left femur, initial encounter for open fracture type IIIA, IIIB, or IIIC                         |
|            |               | <a href="#">S72.355E</a> | Nondisplaced comminuted fracture of shaft of left femur, subsequent encounter for open fracture type I or II with routine healing             |
|            |               | <a href="#">S72.355F</a> | Nondisplaced comminuted fracture of shaft of left femur, subsequent encounter for open fracture type IIIA, IIIB, or IIIC with routine healing |
|            |               | <a href="#">S72.355H</a> | Nondisplaced comminuted fracture of shaft of left femur, subsequent encounter for open fracture type I or II with delayed healing             |
|            |               | <a href="#">S72.355J</a> | Nondisplaced comminuted fracture of shaft of left femur, subsequent encounter for open fracture type IIIA, IIIB, or IIIC with delayed healing |
|            |               | <a href="#">S72.355M</a> | Nondisplaced comminuted fracture of shaft of left femur, subsequent encounter for open fracture type I or II with nonunion                    |
|            |               | <a href="#">S72.355N</a> | Nondisplaced comminuted fracture of shaft of left femur, subsequent encounter for open fracture type IIIA, IIIB, or IIIC with nonunion        |
|            |               | <a href="#">S72.355Q</a> | Nondisplaced comminuted fracture of shaft of left femur, subsequent encounter for open fracture type I or II with malunion                    |
|            |               | <a href="#">S72.355R</a> | Nondisplaced comminuted fracture of shaft of left femur, subsequent encounter for open fracture type IIIA, IIIB, or IIIC with malunion        |

(continued)

**Table 2-4. Preliminary List of Conditions for Defining Potentially Preventable Hospital Readmissions for Within-PAC Stay with ICD-10 Codes (continued)**

| Conditions | Subconditions | ICD-10-CM                | ICD-10 Description   |
|------------|---------------|--------------------------|--|
|            |               | <a href="#">S72.356B</a> | Nondisplaced comminuted fracture of shaft of unspecified femur, initial encounter for open fracture type I or II                                     |
|            |               | <a href="#">S72.356C</a> | Nondisplaced comminuted fracture of shaft of unspecified femur, initial encounter for open fracture type IIIA, IIIB, or IIIC                         |
|            |               | <a href="#">S72.356E</a> | Nondisplaced comminuted fracture of shaft of unspecified femur, subsequent encounter for open fracture type I or II with routine healing             |
|            |               | <a href="#">S72.356F</a> | Nondisplaced comminuted fracture of shaft of unspecified femur, subsequent encounter for open fracture type IIIA, IIIB, or IIIC with routine healing |
|            |               | <a href="#">S72.356H</a> | Nondisplaced comminuted fracture of shaft of unspecified femur, subsequent encounter for open fracture type I or II with delayed healing             |
|            |               | <a href="#">S72.356J</a> | Nondisplaced comminuted fracture of shaft of unspecified femur, subsequent encounter for open fracture type IIIA, IIIB, or IIIC with delayed healing |
|            |               | <a href="#">S72.356M</a> | Nondisplaced comminuted fracture of shaft of unspecified femur, subsequent encounter for open fracture type I or II with nonunion                    |
|            |               | <a href="#">S72.356N</a> | Nondisplaced comminuted fracture of shaft of unspecified femur, subsequent encounter for open fracture type IIIA, IIIB, or IIIC with nonunion        |
|            |               | <a href="#">S72.356Q</a> | Nondisplaced comminuted fracture of shaft of unspecified femur, subsequent encounter for open fracture type I or II with malunion                    |
|            |               | <a href="#">S72.356R</a> | Nondisplaced comminuted fracture of shaft of unspecified femur, subsequent encounter for open fracture type IIIA, IIIB, or IIIC with malunion        |

(continued)



**Table 2-4. Preliminary List of Conditions for Defining Potentially Preventable Hospital Readmissions for Within-PAC Stay with ICD-10 Codes (continued)**

| Conditions | Subconditions | ICD-10-CM                | ICD-10 Description   |
|------------|---------------|--------------------------|--|
|            |               | <a href="#">S72.361B</a> | Displaced segmental fracture of shaft of right femur, initial encounter for open fracture type I or II                                     |
|            |               | <a href="#">S72.361C</a> | Displaced segmental fracture of shaft of right femur, initial encounter for open fracture type IIIA, IIIB, or IIIC                         |
|            |               | <a href="#">S72.361E</a> | Displaced segmental fracture of shaft of right femur, subsequent encounter for open fracture type I or II with routine healing             |
|            |               | <a href="#">S72.361F</a> | Displaced segmental fracture of shaft of right femur, subsequent encounter for open fracture type IIIA, IIIB, or IIIC with routine healing |
|            |               | <a href="#">S72.361H</a> | Displaced segmental fracture of shaft of right femur, subsequent encounter for open fracture type I or II with delayed healing             |
|            |               | <a href="#">S72.361J</a> | Displaced segmental fracture of shaft of right femur, subsequent encounter for open fracture type IIIA, IIIB, or IIIC with delayed healing |
|            |               | <a href="#">S72.361M</a> | Displaced segmental fracture of shaft of right femur, subsequent encounter for open fracture type I or II with nonunion                    |
|            |               | <a href="#">S72.361N</a> | Displaced segmental fracture of shaft of right femur, subsequent encounter for open fracture type IIIA, IIIB, or IIIC with nonunion        |
|            |               | <a href="#">S72.361Q</a> | Displaced segmental fracture of shaft of right femur, subsequent encounter for open fracture type I or II with malunion                    |
|            |               | <a href="#">S72.361R</a> | Displaced segmental fracture of shaft of right femur, subsequent encounter for open fracture type IIIA, IIIB, or IIIC with malunion        |
|            |               | <a href="#">S72.362B</a> | Displaced segmental fracture of shaft of left femur, initial encounter for open fracture type I or II                                      |

(continued)

**Table 2-4. Preliminary List of Conditions for Defining Potentially Preventable Hospital Readmissions for Within-PAC Stay with ICD-10 Codes (continued)**

| Conditions | Subconditions | ICD-10-CM                | ICD-10 Description  |
|------------|---------------|--------------------------|---|
|            |               | <a href="#">S72.362C</a> | Displaced segmental fracture of shaft of left femur, initial encounter for open fracture type IIIA, IIIB, or IIIC                         |
|            |               | <a href="#">S72.362E</a> | Displaced segmental fracture of shaft of left femur, subsequent encounter for open fracture type I or II with routine healing             |
|            |               | <a href="#">S72.362F</a> | Displaced segmental fracture of shaft of left femur, subsequent encounter for open fracture type IIIA, IIIB, or IIIC with routine healing |
|            |               | <a href="#">S72.362H</a> | Displaced segmental fracture of shaft of left femur, subsequent encounter for open fracture type I or II with delayed healing             |
|            |               | <a href="#">S72.362J</a> | Displaced segmental fracture of shaft of left femur, subsequent encounter for open fracture type IIIA, IIIB, or IIIC with delayed healing |
|            |               | <a href="#">S72.362M</a> | Displaced segmental fracture of shaft of left femur, subsequent encounter for open fracture type I or II with nonunion                    |
|            |               | <a href="#">S72.362N</a> | Displaced segmental fracture of shaft of left femur, subsequent encounter for open fracture type IIIA, IIIB, or IIIC with nonunion        |
|            |               | <a href="#">S72.362Q</a> | Displaced segmental fracture of shaft of left femur, subsequent encounter for open fracture type I or II with malunion                    |
|            |               | <a href="#">S72.362R</a> | Displaced segmental fracture of shaft of left femur, subsequent encounter for open fracture type IIIA, IIIB, or IIIC with malunion        |
|            |               | <a href="#">S72.363B</a> | Displaced segmental fracture of shaft of unspecified femur, initial encounter for open fracture type I or II                              |
|            |               | <a href="#">S72.363C</a> | Displaced segmental fracture of shaft of unspecified femur, initial encounter for open fracture type IIIA, IIIB, or IIIC                  |

(continued)

**Table 2-4. Preliminary List of Conditions for Defining Potentially Preventable Hospital Readmissions for Within-PAC Stay with ICD-10 Codes (continued)**

| Conditions | Subconditions | ICD-10-CM                | ICD-10 Description   |
|------------|---------------|--------------------------|--|
|            |               | <a href="#">S72.363E</a> | Displaced segmental fracture of shaft of unspecified femur, subsequent encounter for open fracture type I or II with routine healing             |
|            |               | <a href="#">S72.363F</a> | Displaced segmental fracture of shaft of unspecified femur, subsequent encounter for open fracture type IIIA, IIIB, or IIIC with routine healing |
|            |               | <a href="#">S72.363H</a> | Displaced segmental fracture of shaft of unspecified femur, subsequent encounter for open fracture type I or II with delayed healing             |
|            |               | <a href="#">S72.363J</a> | Displaced segmental fracture of shaft of unspecified femur, subsequent encounter for open fracture type IIIA, IIIB, or IIIC with delayed healing |
|            |               | <a href="#">S72.363M</a> | Displaced segmental fracture of shaft of unspecified femur, subsequent encounter for open fracture type I or II with nonunion                    |
|            |               | <a href="#">S72.363N</a> | Displaced segmental fracture of shaft of unspecified femur, subsequent encounter for open fracture type IIIA, IIIB, or IIIC with nonunion        |
|            |               | <a href="#">S72.363Q</a> | Displaced segmental fracture of shaft of unspecified femur, subsequent encounter for open fracture type I or II with malunion                    |
|            |               | <a href="#">S72.363R</a> | Displaced segmental fracture of shaft of unspecified femur, subsequent encounter for open fracture type IIIA, IIIB, or IIIC with malunion        |
|            |               | <a href="#">S72.364B</a> | Nondisplaced segmental fracture of shaft of right femur, initial encounter for open fracture type I or II  |
|            |               | <a href="#">S72.364C</a> | Nondisplaced segmental fracture of shaft of right femur, initial encounter for open fracture type IIIA, IIIB, or IIIC                            |
|            |               | <a href="#">S72.364E</a> | Nondisplaced segmental fracture of shaft of right femur, subsequent encounter for open fracture type I or II with routine healing                |

(continued)

**Table 2-4. Preliminary List of Conditions for Defining Potentially Preventable Hospital Readmissions for Within-PAC Stay with ICD-10 Codes (continued)**

| Conditions | Subconditions | ICD-10-CM                | ICD-10 Description  |
|------------|---------------|--------------------------|---|
|            |               | <a href="#">S72.364F</a> | Nondisplaced segmental fracture of shaft of right femur, subsequent encounter for open fracture type IIIA, IIIB, or IIIC with routine healing |
|            |               | <a href="#">S72.364H</a> | Nondisplaced segmental fracture of shaft of right femur, subsequent encounter for open fracture type I or II with delayed healing             |
|            |               | <a href="#">S72.364J</a> | Nondisplaced segmental fracture of shaft of right femur, subsequent encounter for open fracture type IIIA, IIIB, or IIIC with delayed healing |
|            |               | <a href="#">S72.364M</a> | Nondisplaced segmental fracture of shaft of right femur, subsequent encounter for open fracture type I or II with nonunion                    |
|            |               | <a href="#">S72.364N</a> | Nondisplaced segmental fracture of shaft of right femur, subsequent encounter for open fracture type IIIA, IIIB, or IIIC with nonunion        |
|            |               | <a href="#">S72.364Q</a> | Nondisplaced segmental fracture of shaft of right femur, subsequent encounter for open fracture type I or II with malunion                    |
|            |               | <a href="#">S72.364R</a> | Nondisplaced segmental fracture of shaft of right femur, subsequent encounter for open fracture type IIIA, IIIB, or IIIC with malunion        |
|            |               | <a href="#">S72.365B</a> | Nondisplaced segmental fracture of shaft of left femur, initial encounter for open fracture type I or II                                      |
|            |               | <a href="#">S72.365C</a> | Nondisplaced segmental fracture of shaft of left femur, initial encounter for open fracture type IIIA, IIIB, or IIIC                          |
|            |               | <a href="#">S72.365E</a> | Nondisplaced segmental fracture of shaft of left femur, subsequent encounter for open fracture type I or II with routine healing              |
|            |               | <a href="#">S72.365F</a> | Nondisplaced segmental fracture of shaft of left femur, subsequent encounter for open fracture type IIIA, IIIB, or IIIC with routine healing  |

(continued)

**Table 2-4. Preliminary List of Conditions for Defining Potentially Preventable Hospital Readmissions for Within-PAC Stay with ICD-10 Codes (continued)**

| Conditions | Subconditions | ICD-10-CM                | ICD-10 Description  |
|------------|---------------|--------------------------|---|
|            |               | <a href="#">S72.365H</a> | Nondisplaced segmental fracture of shaft of left femur, subsequent encounter for open fracture type I or II with delayed healing                    |
|            |               | <a href="#">S72.365J</a> | Nondisplaced segmental fracture of shaft of left femur, subsequent encounter for open fracture type IIIA, IIIB, or IIIC with delayed healing        |
|            |               | <a href="#">S72.365M</a> | Nondisplaced segmental fracture of shaft of left femur, subsequent encounter for open fracture type I or II with nonunion                           |
|            |               | <a href="#">S72.365N</a> | Nondisplaced segmental fracture of shaft of left femur, subsequent encounter for open fracture type IIIA, IIIB, or IIIC with nonunion               |
|            |               | <a href="#">S72.365Q</a> | Nondisplaced segmental fracture of shaft of left femur, subsequent encounter for open fracture type I or II with malunion                           |
|            |               | <a href="#">S72.365R</a> | Nondisplaced segmental fracture of shaft of left femur, subsequent encounter for open fracture type IIIA, IIIB, or IIIC with malunion               |
|            |               | <a href="#">S72.366B</a> | Nondisplaced segmental fracture of shaft of unspecified femur, initial encounter for open fracture type I or II                                     |
|            |               | <a href="#">S72.366C</a> | Nondisplaced segmental fracture of shaft of unspecified femur, initial encounter for open fracture type IIIA, IIIB, or IIIC                         |
|            |               | <a href="#">S72.366E</a> | Nondisplaced segmental fracture of shaft of unspecified femur, subsequent encounter for open fracture type I or II with routine healing             |
|            |               | <a href="#">S72.366F</a> | Nondisplaced segmental fracture of shaft of unspecified femur, subsequent encounter for open fracture type IIIA, IIIB, or IIIC with routine healing |

(continued)

**Table 2-4. Preliminary List of Conditions for Defining Potentially Preventable Hospital Readmissions for Within-PAC Stay with ICD-10 Codes (continued)**

| Conditions | Subconditions | ICD-10-CM                | ICD-10 Description  |
|------------|---------------|--------------------------|---|
|            |               | <a href="#">S72.366H</a> | Nondisplaced segmental fracture of shaft of unspecified femur, subsequent encounter for open fracture type I or II with delayed healing             |
|            |               | <a href="#">S72.366J</a> | Nondisplaced segmental fracture of shaft of unspecified femur, subsequent encounter for open fracture type IIIA, IIIB, or IIIC with delayed healing |
|            |               | <a href="#">S72.366M</a> | Nondisplaced segmental fracture of shaft of unspecified femur, subsequent encounter for open fracture type I or II with nonunion                    |
|            |               | <a href="#">S72.366N</a> | Nondisplaced segmental fracture of shaft of unspecified femur, subsequent encounter for open fracture type IIIA, IIIB, or IIIC with nonunion        |
|            |               | <a href="#">S72.366Q</a> | Nondisplaced segmental fracture of shaft of unspecified femur, subsequent encounter for open fracture type I or II with malunion                    |
|            |               | <a href="#">S72.366R</a> | Nondisplaced segmental fracture of shaft of unspecified femur, subsequent encounter for open fracture type IIIA, IIIB, or IIIC with malunion        |
|            |               | <a href="#">S72.391B</a> | Other fracture of shaft of right femur, initial encounter for open fracture type I or II  |
|            |               | <a href="#">S72.391C</a> | Other fracture of shaft of right femur, initial encounter for open fracture type IIIA, IIIB, or IIIC  |
|            |               | <a href="#">S72.391E</a> | Other fracture of shaft of right femur, subsequent encounter for open fracture type I or II with routine healing                                    |
|            |               | <a href="#">S72.391F</a> | Other fracture of shaft of right femur, subsequent encounter for open fracture type IIIA, IIIB, or IIIC with routine healing                        |
|            |               | <a href="#">S72.391H</a> | Other fracture of shaft of right femur, subsequent encounter for open fracture type I or II with delayed healing                                    |

(continued)

**Table 2-4. Preliminary List of Conditions for Defining Potentially Preventable Hospital Readmissions for Within-PAC Stay with ICD-10 Codes (continued)**

| Conditions | Subconditions | ICD-10-CM                | ICD-10 Description   |
|------------|---------------|--------------------------|--|
|            |               | <a href="#">S72.391J</a> | Other fracture of shaft of right femur, subsequent encounter for open fracture type IIIA, IIIB, or IIIC with delayed healing |
|            |               | <a href="#">S72.391M</a> | Other fracture of shaft of right femur, subsequent encounter for open fracture type I or II with nonunion                    |
|            |               | <a href="#">S72.391N</a> | Other fracture of shaft of right femur, subsequent encounter for open fracture type IIIA, IIIB, or IIIC with nonunion        |
|            |               | <a href="#">S72.391Q</a> | Other fracture of shaft of right femur, subsequent encounter for open fracture type I or II with malunion                    |
|            |               | <a href="#">S72.391R</a> | Other fracture of shaft of right femur, subsequent encounter for open fracture type IIIA, IIIB, or IIIC with malunion        |
|            |               | <a href="#">S72.392B</a> | Other fracture of shaft of left femur, initial encounter for open fracture type I or II                                      |
|            |               | <a href="#">S72.392C</a> | Other fracture of shaft of left femur, initial encounter for open fracture type IIIA, IIIB, or IIIC                          |
|            |               | <a href="#">S72.392E</a> | Other fracture of shaft of left femur, subsequent encounter for open fracture type I or II with routine healing              |
|            |               | <a href="#">S72.392F</a> | Other fracture of shaft of left femur, subsequent encounter for open fracture type IIIA, IIIB, or IIIC with routine healing  |
|            |               | <a href="#">S72.392H</a> | Other fracture of shaft of left femur, subsequent encounter for open fracture type I or II with delayed healing              |
|            |               | <a href="#">S72.392J</a> | Other fracture of shaft of left femur, subsequent encounter for open fracture type IIIA, IIIB, or IIIC with delayed healing  |

(continued)

**Table 2-4. Preliminary List of Conditions for Defining Potentially Preventable Hospital Readmissions for Within-PAC Stay with ICD-10 Codes (continued)**

| Conditions | Subconditions | ICD-10-CM                | ICD-10 Description   |
|------------|---------------|--------------------------|--|
|            |               | <a href="#">S72.392M</a> | Other fracture of shaft of left femur, subsequent encounter for open fracture type I or II with nonunion                           |
|            |               | <a href="#">S72.392N</a> | Other fracture of shaft of left femur, subsequent encounter for open fracture type IIIA, IIIB, or IIIC with nonunion               |
|            |               | <a href="#">S72.392Q</a> | Other fracture of shaft of left femur, subsequent encounter for open fracture type I or II with malunion                           |
|            |               | <a href="#">S72.392R</a> | Other fracture of shaft of left femur, subsequent encounter for open fracture type IIIA, IIIB, or IIIC with malunion               |
|            |               | <a href="#">S72.399B</a> | Other fracture of shaft of unspecified femur, initial encounter for open fracture type I or II                                     |
|            |               | <a href="#">S72.399C</a> | Other fracture of shaft of unspecified femur, initial encounter for open fracture type IIIA, IIIB, or IIIC                         |
|            |               | <a href="#">S72.399E</a> | Other fracture of shaft of unspecified femur, subsequent encounter for open fracture type I or II with routine healing             |
|            |               | <a href="#">S72.399F</a> | Other fracture of shaft of unspecified femur, subsequent encounter for open fracture type IIIA, IIIB, or IIIC with routine healing |
|            |               | <a href="#">S72.399H</a> | Other fracture of shaft of unspecified femur, subsequent encounter for open fracture type I or II with delayed healing             |
|            |               | <a href="#">S72.399J</a> | Other fracture of shaft of unspecified femur, subsequent encounter for open fracture type IIIA, IIIB, or IIIC with delayed healing |
|            |               | <a href="#">S72.399M</a> | Other fracture of shaft of unspecified femur, subsequent encounter for open fracture type I or II with nonunion                    |

(continued)



**Table 2-4. Preliminary List of Conditions for Defining Potentially Preventable Hospital Readmissions for Within-PAC Stay with ICD-10 Codes (continued)**

| Conditions | Subconditions | ICD-10-CM                | ICD-10 Description   |
|------------|---------------|--------------------------|--|
|            |               | <a href="#">S72.399N</a> | Other fracture of shaft of unspecified femur, subsequent encounter for open fracture type IIIA, IIIB, or IIIC with nonunion            |
|            |               | <a href="#">S72.399Q</a> | Other fracture of shaft of unspecified femur, subsequent encounter for open fracture type I or II with malunion                        |
|            |               | <a href="#">S72.399R</a> | Other fracture of shaft of unspecified femur, subsequent encounter for open fracture type IIIA, IIIB, or IIIC with malunion            |
|            |               | <a href="#">S72.401B</a> | Unspecified fracture of lower end of right femur, initial encounter for open fracture type I or II                                     |
|            |               | <a href="#">S72.401C</a> | Unspecified fracture of lower end of right femur, initial encounter for open fracture type IIIA, IIIB, or IIIC                         |
|            |               | <a href="#">S72.401E</a> | Unspecified fracture of lower end of right femur, subsequent encounter for open fracture type I or II with routine healing             |
|            |               | <a href="#">S72.401F</a> | Unspecified fracture of lower end of right femur, subsequent encounter for open fracture type IIIA, IIIB, or IIIC with routine healing |
|            |               | <a href="#">S72.401H</a> | Unspecified fracture of lower end of right femur, subsequent encounter for open fracture type I or II with delayed healing             |
|            |               | <a href="#">S72.401J</a> | Unspecified fracture of lower end of right femur, subsequent encounter for open fracture type IIIA, IIIB, or IIIC with delayed healing |
|            |               | <a href="#">S72.401M</a> | Unspecified fracture of lower end of right femur, subsequent encounter for open fracture type I or II with nonunion                    |
|            |               | <a href="#">S72.401N</a> | Unspecified fracture of lower end of right femur, subsequent encounter for open fracture type IIIA, IIIB, or IIIC with nonunion        |

(continued)

**Table 2-4. Preliminary List of Conditions for Defining Potentially Preventable Hospital Readmissions for Within-PAC Stay with ICD-10 Codes (continued)**

| Conditions | Subconditions | ICD-10-CM                | ICD-10 Description   |
|------------|---------------|--------------------------|--|
|            |               | <a href="#">S72.401Q</a> | Unspecified fracture of lower end of right femur, subsequent encounter for open fracture type I or II with malunion                  |
|            |               | <a href="#">S72.401R</a> | Unspecified fracture of lower end of right femur, subsequent encounter for open fracture type IIIA, IIIB, or IIC with malunion       |
|            |               | <a href="#">S72.402B</a> | Unspecified fracture of lower end of left femur, initial encounter for open fracture type I or II                                    |
|            |               | <a href="#">S72.402C</a> | Unspecified fracture of lower end of left femur, initial encounter for open fracture type IIIA, IIIB, or IIC                         |
|            |               | <a href="#">S72.402E</a> | Unspecified fracture of lower end of left femur, subsequent encounter for open fracture type I or II with routine healing            |
|            |               | <a href="#">S72.402F</a> | Unspecified fracture of lower end of left femur, subsequent encounter for open fracture type IIIA, IIIB, or IIC with routine healing |
|            |               | <a href="#">S72.402H</a> | Unspecified fracture of lower end of left femur, subsequent encounter for open fracture type I or II with delayed healing            |
|            |               | <a href="#">S72.402J</a> | Unspecified fracture of lower end of left femur, subsequent encounter for open fracture type IIIA, IIIB, or IIC with delayed healing |
|            |               | <a href="#">S72.402M</a> | Unspecified fracture of lower end of left femur, subsequent encounter for open fracture type I or II with nonunion                   |
|            |               | <a href="#">S72.402N</a> | Unspecified fracture of lower end of left femur, subsequent encounter for open fracture type IIIA, IIIB, or IIC with nonunion        |
|            |               | <a href="#">S72.402Q</a> | Unspecified fracture of lower end of left femur, subsequent encounter for open fracture type I or II with malunion                   |

(continued)

**Table 2-4. Preliminary List of Conditions for Defining Potentially Preventable Hospital Readmissions for Within-PAC Stay with ICD-10 Codes (continued)**

| Conditions | Subconditions | ICD-10-CM                | ICD-10 Description   |
|------------|---------------|--------------------------|--|
|            |               | <a href="#">S72.402R</a> | Unspecified fracture of lower end of left femur, subsequent encounter for open fracture type IIIA, IIIB, or IIIC with malunion               |
|            |               | <a href="#">S72.409B</a> | Unspecified fracture of lower end of unspecified femur, initial encounter for open fracture type I or II                                     |
|            |               | <a href="#">S72.409C</a> | Unspecified fracture of lower end of unspecified femur, initial encounter for open fracture type IIIA, IIIB, or IIIC                         |
|            |               | <a href="#">S72.409E</a> | Unspecified fracture of lower end of unspecified femur, subsequent encounter for open fracture type I or II with routine healing             |
|            |               | <a href="#">S72.409F</a> | Unspecified fracture of lower end of unspecified femur, subsequent encounter for open fracture type IIIA, IIIB, or IIIC with routine healing |
|            |               | <a href="#">S72.409H</a> | Unspecified fracture of lower end of unspecified femur, subsequent encounter for open fracture type I or II with delayed healing             |
|            |               | <a href="#">S72.409J</a> | Unspecified fracture of lower end of unspecified femur, subsequent encounter for open fracture type IIIA, IIIB, or IIIC with delayed healing |
|            |               | <a href="#">S72.409M</a> | Unspecified fracture of lower end of unspecified femur, subsequent encounter for open fracture type I or II with nonunion                    |
|            |               | <a href="#">S72.409N</a> | Unspecified fracture of lower end of unspecified femur, subsequent encounter for open fracture type IIIA, IIIB, or IIIC with nonunion        |
|            |               | <a href="#">S72.409Q</a> | Unspecified fracture of lower end of unspecified femur, subsequent encounter for open fracture type I or II with malunion                    |
|            |               | <a href="#">S72.409R</a> | Unspecified fracture of lower end of unspecified femur, subsequent encounter for open fracture type IIIA, IIIB, or IIIC with malunion        |

(continued)

**Table 2-4. Preliminary List of Conditions for Defining Potentially Preventable Hospital Readmissions for Within-PAC Stay with ICD-10 Codes (continued)**

| Conditions | Subconditions | ICD-10-CM                | ICD-10 Description   |
|------------|---------------|--------------------------|--|
|            |               | <a href="#">S72.411B</a> | Displaced unspecified condyle fracture of lower end of right femur, initial encounter for open fracture type I or II                                     |
|            |               | <a href="#">S72.411C</a> | Displaced unspecified condyle fracture of lower end of right femur, initial encounter for open fracture type IIIA, IIIB, or IIIC                         |
|            |               | <a href="#">S72.411E</a> | Displaced unspecified condyle fracture of lower end of right femur, subsequent encounter for open fracture type I or II with routine healing             |
|            |               | <a href="#">S72.411F</a> | Displaced unspecified condyle fracture of lower end of right femur, subsequent encounter for open fracture type IIIA, IIIB, or IIIC with routine healing |
|            |               | <a href="#">S72.411H</a> | Displaced unspecified condyle fracture of lower end of right femur, subsequent encounter for open fracture type I or II with delayed healing             |
|            |               | <a href="#">S72.411J</a> | Displaced unspecified condyle fracture of lower end of right femur, subsequent encounter for open fracture type IIIA, IIIB, or IIIC with delayed healing |
|            |               | <a href="#">S72.411M</a> | Displaced unspecified condyle fracture of lower end of right femur, subsequent encounter for open fracture type I or II with nonunion                    |
|            |               | <a href="#">S72.411N</a> | Displaced unspecified condyle fracture of lower end of right femur, subsequent encounter for open fracture type IIIA, IIIB, or IIIC with nonunion        |
|            |               | <a href="#">S72.411Q</a> | Displaced unspecified condyle fracture of lower end of right femur, subsequent encounter for open fracture type I or II with malunion                    |
|            |               | <a href="#">S72.411R</a> | Displaced unspecified condyle fracture of lower end of right femur, subsequent encounter for open fracture type IIIA, IIIB, or IIIC with malunion        |
|            |               | <a href="#">S72.412B</a> | Displaced unspecified condyle fracture of lower end of left femur, initial encounter for open fracture type I or II                                      |

(continued)

**Table 2-4. Preliminary List of Conditions for Defining Potentially Preventable Hospital Readmissions for Within-PAC Stay with ICD-10 Codes (continued)**

| Conditions | Subconditions | ICD-10-CM                | ICD-10 Description  |
|------------|---------------|--------------------------|---|
|            |               | <a href="#">S72.412C</a> | Displaced unspecified condyle fracture of lower end of left femur, initial encounter for open fracture type IIIA, IIIB, or IIIC                         |
|            |               | <a href="#">S72.412E</a> | Displaced unspecified condyle fracture of lower end of left femur, subsequent encounter for open fracture type I or II with routine healing             |
|            |               | <a href="#">S72.412F</a> | Displaced unspecified condyle fracture of lower end of left femur, subsequent encounter for open fracture type IIIA, IIIB, or IIIC with routine healing |
|            |               | <a href="#">S72.412H</a> | Displaced unspecified condyle fracture of lower end of left femur, subsequent encounter for open fracture type I or II with delayed healing             |
|            |               | <a href="#">S72.412J</a> | Displaced unspecified condyle fracture of lower end of left femur, subsequent encounter for open fracture type IIIA, IIIB, or IIIC with delayed healing |
|            |               | <a href="#">S72.412M</a> | Displaced unspecified condyle fracture of lower end of left femur, subsequent encounter for open fracture type I or II with nonunion                    |
|            |               | <a href="#">S72.412N</a> | Displaced unspecified condyle fracture of lower end of left femur, subsequent encounter for open fracture type IIIA, IIIB, or IIIC with nonunion        |
|            |               | <a href="#">S72.412Q</a> | Displaced unspecified condyle fracture of lower end of left femur, subsequent encounter for open fracture type I or II with malunion                    |
|            |               | <a href="#">S72.412R</a> | Displaced unspecified condyle fracture of lower end of left femur, subsequent encounter for open fracture type IIIA, IIIB, or IIIC with malunion        |
|            |               | <a href="#">S72.413B</a> | Displaced unspecified condyle fracture of lower end of unspecified femur, initial encounter for open fracture type I or II                              |

(continued)

**Table 2-4. Preliminary List of Conditions for Defining Potentially Preventable Hospital Readmissions for Within-PAC Stay with ICD-10 Codes (continued)**

| Conditions | Subconditions | ICD-10-CM                | ICD-10 Description   |
|------------|---------------|--------------------------|--|
|            |               | <a href="#">S72.413C</a> | Displaced unspecified condyle fracture of lower end of unspecified femur, initial encounter for open fracture type IIIA, IIIB, or IIIC                         |
|            |               | <a href="#">S72.413E</a> | Displaced unspecified condyle fracture of lower end of unspecified femur, subsequent encounter for open fracture type I or II with routine healing             |
|            |               | <a href="#">S72.413F</a> | Displaced unspecified condyle fracture of lower end of unspecified femur, subsequent encounter for open fracture type IIIA, IIIB, or IIIC with routine healing |
|            |               | <a href="#">S72.413H</a> | Displaced unspecified condyle fracture of lower end of unspecified femur, subsequent encounter for open fracture type I or II with delayed healing             |
|            |               | <a href="#">S72.413J</a> | Displaced unspecified condyle fracture of lower end of unspecified femur, subsequent encounter for open fracture type IIIA, IIIB, or IIIC with delayed healing |
|            |               | <a href="#">S72.413M</a> | Displaced unspecified condyle fracture of lower end of unspecified femur, subsequent encounter for open fracture type I or II with nonunion                    |
|            |               | <a href="#">S72.413N</a> | Displaced unspecified condyle fracture of lower end of unspecified femur, subsequent encounter for open fracture type IIIA, IIIB, or IIIC with nonunion        |
|            |               | <a href="#">S72.413Q</a> | Displaced unspecified condyle fracture of lower end of unspecified femur, subsequent encounter for open fracture type I or II with malunion                    |
|            |               | <a href="#">S72.413R</a> | Displaced unspecified condyle fracture of lower end of unspecified femur, subsequent encounter for open fracture type IIIA, IIIB, or IIIC with malunion        |
|            |               | <a href="#">S72.414B</a> | Nondisplaced unspecified condyle fracture of lower end of right femur, initial encounter for open fracture type I or II  |

(continued)

**Table 2-4. Preliminary List of Conditions for Defining Potentially Preventable Hospital Readmissions for Within-PAC Stay with ICD-10 Codes (continued)**

| Conditions | Subconditions | ICD-10-CM                | ICD-10 Description  |
|------------|---------------|--------------------------|---|
|            |               | <a href="#">S72.414C</a> | Nondisplaced unspecified condyle fracture of lower end of right femur, initial encounter for open fracture type IIIA, IIIB, or IIIC                         |
|            |               | <a href="#">S72.414E</a> | Nondisplaced unspecified condyle fracture of lower end of right femur, subsequent encounter for open fracture type I or II with routine healing             |
|            |               | <a href="#">S72.414F</a> | Nondisplaced unspecified condyle fracture of lower end of right femur, subsequent encounter for open fracture type IIIA, IIIB, or IIIC with routine healing |
|            |               | <a href="#">S72.414H</a> | Nondisplaced unspecified condyle fracture of lower end of right femur, subsequent encounter for open fracture type I or II with delayed healing             |
|            |               | <a href="#">S72.414J</a> | Nondisplaced unspecified condyle fracture of lower end of right femur, subsequent encounter for open fracture type IIIA, IIIB, or IIIC with delayed healing |
|            |               | <a href="#">S72.414M</a> | Nondisplaced unspecified condyle fracture of lower end of right femur, subsequent encounter for open fracture type I or II with nonunion                    |
|            |               | <a href="#">S72.414N</a> | Nondisplaced unspecified condyle fracture of lower end of right femur, subsequent encounter for open fracture type IIIA, IIIB, or IIIC with nonunion        |
|            |               | <a href="#">S72.414Q</a> | Nondisplaced unspecified condyle fracture of lower end of right femur, subsequent encounter for open fracture type I or II with malunion                    |
|            |               | <a href="#">S72.414R</a> | Nondisplaced unspecified condyle fracture of lower end of right femur, subsequent encounter for open fracture type IIIA, IIIB, or IIIC with malunion        |
|            |               | <a href="#">S72.415B</a> | Nondisplaced unspecified condyle fracture of lower end of left femur, initial encounter for open fracture type I or II                                      |

(continued)

**Table 2-4. Preliminary List of Conditions for Defining Potentially Preventable Hospital Readmissions for Within-PAC Stay with ICD-10 Codes (continued)**

| Conditions | Subconditions | ICD-10-CM                | ICD-10 Description   |
|------------|---------------|--------------------------|--|
|            |               | <a href="#">S72.415C</a> | Nondisplaced unspecified condyle fracture of lower end of left femur, initial encounter for open fracture type IIIA, IIIB, or IIIC                         |
|            |               | <a href="#">S72.415E</a> | Nondisplaced unspecified condyle fracture of lower end of left femur, subsequent encounter for open fracture type I or II with routine healing             |
|            |               | <a href="#">S72.415F</a> | Nondisplaced unspecified condyle fracture of lower end of left femur, subsequent encounter for open fracture type IIIA, IIIB, or IIIC with routine healing |
|            |               | <a href="#">S72.415H</a> | Nondisplaced unspecified condyle fracture of lower end of left femur, subsequent encounter for open fracture type I or II with delayed healing             |
|            |               | <a href="#">S72.415J</a> | Nondisplaced unspecified condyle fracture of lower end of left femur, subsequent encounter for open fracture type IIIA, IIIB, or IIIC with delayed healing |
|            |               | <a href="#">S72.415M</a> | Nondisplaced unspecified condyle fracture of lower end of left femur, subsequent encounter for open fracture type I or II with nonunion                    |
|            |               | <a href="#">S72.415N</a> | Nondisplaced unspecified condyle fracture of lower end of left femur, subsequent encounter for open fracture type IIIA, IIIB, or IIIC with nonunion        |
|            |               | <a href="#">S72.415Q</a> | Nondisplaced unspecified condyle fracture of lower end of left femur, subsequent encounter for open fracture type I or II with malunion                    |
|            |               | <a href="#">S72.415R</a> | Nondisplaced unspecified condyle fracture of lower end of left femur, subsequent encounter for open fracture type IIIA, IIIB, or IIIC with malunion        |
|            |               | <a href="#">S72.416B</a> | Nondisplaced unspecified condyle fracture of lower end of unspecified femur, initial encounter for open fracture type I or II                              |

(continued)



**Table 2-4. Preliminary List of Conditions for Defining Potentially Preventable Hospital Readmissions for Within-PAC Stay with ICD-10 Codes (continued)**

| Conditions | Subconditions | ICD-10-CM                | ICD-10 Description  |
|------------|---------------|--------------------------|---|
|            |               | <a href="#">S72.416C</a> | Nondisplaced unspecified condyle fracture of lower end of unspecified femur, initial encounter for open fracture type IIIA, IIIB, or IIIC                         |
|            |               | <a href="#">S72.416E</a> | Nondisplaced unspecified condyle fracture of lower end of unspecified femur, subsequent encounter for open fracture type I or II with routine healing             |
|            |               | <a href="#">S72.416F</a> | Nondisplaced unspecified condyle fracture of lower end of unspecified femur, subsequent encounter for open fracture type IIIA, IIIB, or IIIC with routine healing |
|            |               | <a href="#">S72.416H</a> | Nondisplaced unspecified condyle fracture of lower end of unspecified femur, subsequent encounter for open fracture type I or II with delayed healing             |
|            |               | <a href="#">S72.416J</a> | Nondisplaced unspecified condyle fracture of lower end of unspecified femur, subsequent encounter for open fracture type IIIA, IIIB, or IIIC with delayed healing |
|            |               | <a href="#">S72.416M</a> | Nondisplaced unspecified condyle fracture of lower end of unspecified femur, subsequent encounter for open fracture type I or II with nonunion                    |
|            |               | <a href="#">S72.416N</a> | Nondisplaced unspecified condyle fracture of lower end of unspecified femur, subsequent encounter for open fracture type IIIA, IIIB, or IIIC with nonunion        |
|            |               | <a href="#">S72.416Q</a> | Nondisplaced unspecified condyle fracture of lower end of unspecified femur, subsequent encounter for open fracture type I or II with malunion                    |
|            |               | <a href="#">S72.416R</a> | Nondisplaced unspecified condyle fracture of lower end of unspecified femur, subsequent encounter for open fracture type IIIA, IIIB, or IIIC with malunion        |
|            |               | <a href="#">S72.421B</a> | Displaced fracture of lateral condyle of right femur, initial encounter for open fracture type I or II  |
|            |               | <a href="#">S72.421C</a> | Displaced fracture of lateral condyle of right femur, initial encounter for open fracture type IIIA, IIIB, or IIIC  |

(continued)

**Table 2-4. Preliminary List of Conditions for Defining Potentially Preventable Hospital Readmissions for Within-PAC Stay with ICD-10 Codes (continued)**

| Conditions | Subconditions | ICD-10-CM                | ICD-10 Description   |
|------------|---------------|--------------------------|--|
|            |               | <a href="#">S72.421E</a> | Displaced fracture of lateral condyle of right femur, subsequent encounter for open fracture type I or II with routine healing             |
|            |               | <a href="#">S72.421F</a> | Displaced fracture of lateral condyle of right femur, subsequent encounter for open fracture type IIIA, IIIB, or IIIC with routine healing |
|            |               | <a href="#">S72.421H</a> | Displaced fracture of lateral condyle of right femur, subsequent encounter for open fracture type I or II with delayed healing             |
|            |               | <a href="#">S72.421J</a> | Displaced fracture of lateral condyle of right femur, subsequent encounter for open fracture type IIIA, IIIB, or IIIC with delayed healing |
|            |               | <a href="#">S72.421M</a> | Displaced fracture of lateral condyle of right femur, subsequent encounter for open fracture type I or II with nonunion                    |
|            |               | <a href="#">S72.421N</a> | Displaced fracture of lateral condyle of right femur, subsequent encounter for open fracture type IIIA, IIIB, or IIIC with nonunion        |
|            |               | <a href="#">S72.421Q</a> | Displaced fracture of lateral condyle of right femur, subsequent encounter for open fracture type I or II with malunion                    |
|            |               | <a href="#">S72.421R</a> | Displaced fracture of lateral condyle of right femur, subsequent encounter for open fracture type IIIA, IIIB, or IIIC with malunion        |
|            |               | <a href="#">S72.422B</a> | Displaced fracture of lateral condyle of left femur, initial encounter for open fracture type I or II                                      |
|            |               | <a href="#">S72.422C</a> | Displaced fracture of lateral condyle of left femur, initial encounter for open fracture type IIIA, IIIB, or IIIC                          |
|            |               | <a href="#">S72.422E</a> | Displaced fracture of lateral condyle of left femur, subsequent encounter for open fracture type I or II with routine healing              |

(continued)

**Table 2-4. Preliminary List of Conditions for Defining Potentially Preventable Hospital Readmissions for Within-PAC Stay with ICD-10 Codes (continued)**

| Conditions | Subconditions | ICD-10-CM                | ICD-10 Description  |
|------------|---------------|--------------------------|---|
|            |               | <a href="#">S72.422F</a> | Displaced fracture of lateral condyle of left femur, subsequent encounter for open fracture type IIIA, IIIB, or IIIC with routine healing |
|            |               | <a href="#">S72.422H</a> | Displaced fracture of lateral condyle of left femur, subsequent encounter for open fracture type I or II with delayed healing             |
|            |               | <a href="#">S72.422J</a> | Displaced fracture of lateral condyle of left femur, subsequent encounter for open fracture type IIIA, IIIB, or IIIC with delayed healing |
|            |               | <a href="#">S72.422M</a> | Displaced fracture of lateral condyle of left femur, subsequent encounter for open fracture type I or II with nonunion                    |
|            |               | <a href="#">S72.422N</a> | Displaced fracture of lateral condyle of left femur, subsequent encounter for open fracture type IIIA, IIIB, or IIIC with nonunion        |
|            |               | <a href="#">S72.422Q</a> | Displaced fracture of lateral condyle of left femur, subsequent encounter for open fracture type I or II with malunion                    |
|            |               | <a href="#">S72.422R</a> | Displaced fracture of lateral condyle of left femur, subsequent encounter for open fracture type IIIA, IIIB, or IIIC with malunion        |
|            |               | <a href="#">S72.423B</a> | Displaced fracture of lateral condyle of unspecified femur, initial encounter for open fracture type I or II                              |
|            |               | <a href="#">S72.423C</a> | Displaced fracture of lateral condyle of unspecified femur, initial encounter for open fracture type IIIA, IIIB, or IIIC                  |
|            |               | <a href="#">S72.423E</a> | Displaced fracture of lateral condyle of unspecified femur, subsequent encounter for open fracture type I or II with routine healing      |

(continued)

**Table 2-4. Preliminary List of Conditions for Defining Potentially Preventable Hospital Readmissions for Within-PAC Stay with ICD-10 Codes (continued)**

| Conditions | Subconditions | ICD-10-CM                | ICD-10 Description   |
|------------|---------------|--------------------------|--|
|            |               | <a href="#">S72.423F</a> | Displaced fracture of lateral condyle of unspecified femur, subsequent encounter for open fracture type IIIA, IIIB, or IIIC with routine healing |
|            |               | <a href="#">S72.423H</a> | Displaced fracture of lateral condyle of unspecified femur, subsequent encounter for open fracture type I or II with delayed healing             |
|            |               | <a href="#">S72.423J</a> | Displaced fracture of lateral condyle of unspecified femur, subsequent encounter for open fracture type IIIA, IIIB, or IIIC with delayed healing |
|            |               | <a href="#">S72.423M</a> | Displaced fracture of lateral condyle of unspecified femur, subsequent encounter for open fracture type I or II with nonunion                    |
|            |               | <a href="#">S72.423N</a> | Displaced fracture of lateral condyle of unspecified femur, subsequent encounter for open fracture type IIIA, IIIB, or IIIC with nonunion        |
|            |               | <a href="#">S72.423Q</a> | Displaced fracture of lateral condyle of unspecified femur, subsequent encounter for open fracture type I or II with malunion                    |
|            |               | <a href="#">S72.423R</a> | Displaced fracture of lateral condyle of unspecified femur, subsequent encounter for open fracture type IIIA, IIIB, or IIIC with malunion        |
|            |               | <a href="#">S72.424B</a> | Nondisplaced fracture of lateral condyle of right femur, initial encounter for open fracture type I or II  |
|            |               | <a href="#">S72.424C</a> | Nondisplaced fracture of lateral condyle of right femur, initial encounter for open fracture type IIIA, IIIB, or IIIC                            |
|            |               | <a href="#">S72.424E</a> | Nondisplaced fracture of lateral condyle of right femur, subsequent encounter for open fracture type I or II with routine healing                |
|            |               | <a href="#">S72.424F</a> | Nondisplaced fracture of lateral condyle of right femur, subsequent encounter for open fracture type IIIA, IIIB, or IIIC with routine healing    |

(continued)

**Table 2-4. Preliminary List of Conditions for Defining Potentially Preventable Hospital Readmissions for Within-PAC Stay with ICD-10 Codes (continued)**

| Conditions | Subconditions | ICD-10-CM                | ICD-10 Description  |
|------------|---------------|--------------------------|---|
|            |               | <a href="#">S72.424H</a> | Nondisplaced fracture of lateral condyle of right femur, subsequent encounter for open fracture type I or II with delayed healing             |
|            |               | <a href="#">S72.424J</a> | Nondisplaced fracture of lateral condyle of right femur, subsequent encounter for open fracture type IIIA, IIIB, or IIIC with delayed healing |
|            |               | <a href="#">S72.424M</a> | Nondisplaced fracture of lateral condyle of right femur, subsequent encounter for open fracture type I or II with nonunion                    |
|            |               | <a href="#">S72.424N</a> | Nondisplaced fracture of lateral condyle of right femur, subsequent encounter for open fracture type IIIA, IIIB, or IIIC with nonunion        |
|            |               | <a href="#">S72.424Q</a> | Nondisplaced fracture of lateral condyle of right femur, subsequent encounter for open fracture type I or II with malunion                    |
|            |               | <a href="#">S72.424R</a> | Nondisplaced fracture of lateral condyle of right femur, subsequent encounter for open fracture type IIIA, IIIB, or IIIC with malunion        |
|            |               | <a href="#">S72.425B</a> | Nondisplaced fracture of lateral condyle of left femur, initial encounter for open fracture type I or II                                      |
|            |               | <a href="#">S72.425C</a> | Nondisplaced fracture of lateral condyle of left femur, initial encounter for open fracture type IIIA, IIIB, or IIIC                          |
|            |               | <a href="#">S72.425E</a> | Nondisplaced fracture of lateral condyle of left femur, subsequent encounter for open fracture type I or II with routine healing              |
|            |               | <a href="#">S72.425F</a> | Nondisplaced fracture of lateral condyle of left femur, subsequent encounter for open fracture type IIIA, IIIB, or IIIC with routine healing  |
|            |               | <a href="#">S72.425H</a> | Nondisplaced fracture of lateral condyle of left femur, subsequent encounter for open fracture type I or II with delayed healing              |

(continued)

**Table 2-4. Preliminary List of Conditions for Defining Potentially Preventable Hospital Readmissions for Within-PAC Stay with ICD-10 Codes (continued)**

| Conditions | Subconditions | ICD-10-CM                | ICD-10 Description  |
|------------|---------------|--------------------------|---|
|            |               | <a href="#">S72.425J</a> | Nondisplaced fracture of lateral condyle of left femur, subsequent encounter for open fracture type IIIA, IIIB, or IIIC with delayed healing        |
|            |               | <a href="#">S72.425M</a> | Nondisplaced fracture of lateral condyle of left femur, subsequent encounter for open fracture type I or II with nonunion                           |
|            |               | <a href="#">S72.425N</a> | Nondisplaced fracture of lateral condyle of left femur, subsequent encounter for open fracture type IIIA, IIIB, or IIIC with nonunion               |
|            |               | <a href="#">S72.425Q</a> | Nondisplaced fracture of lateral condyle of left femur, subsequent encounter for open fracture type I or II with malunion                           |
|            |               | <a href="#">S72.425R</a> | Nondisplaced fracture of lateral condyle of left femur, subsequent encounter for open fracture type IIIA, IIIB, or IIIC with malunion               |
|            |               | <a href="#">S72.426B</a> | Nondisplaced fracture of lateral condyle of unspecified femur, initial encounter for open fracture type I or II                                     |
|            |               | <a href="#">S72.426C</a> | Nondisplaced fracture of lateral condyle of unspecified femur, initial encounter for open fracture type IIIA, IIIB, or IIIC                         |
|            |               | <a href="#">S72.426E</a> | Nondisplaced fracture of lateral condyle of unspecified femur, subsequent encounter for open fracture type I or II with routine healing             |
|            |               | <a href="#">S72.426F</a> | Nondisplaced fracture of lateral condyle of unspecified femur, subsequent encounter for open fracture type IIIA, IIIB, or IIIC with routine healing |
|            |               | <a href="#">S72.426H</a> | Nondisplaced fracture of lateral condyle of unspecified femur, subsequent encounter for open fracture type I or II with delayed healing             |

(continued)

**Table 2-4. Preliminary List of Conditions for Defining Potentially Preventable Hospital Readmissions for Within-PAC Stay with ICD-10 Codes (continued)**

| Conditions | Subconditions | ICD-10-CM                | ICD-10 Description  |
|------------|---------------|--------------------------|---|
|            |               | <a href="#">S72.426J</a> | Nondisplaced fracture of lateral condyle of unspecified femur, subsequent encounter for open fracture type IIIA, IIIB, or IIIC with delayed healing |
|            |               | <a href="#">S72.426M</a> | Nondisplaced fracture of lateral condyle of unspecified femur, subsequent encounter for open fracture type I or II with nonunion                    |
|            |               | <a href="#">S72.426N</a> | Nondisplaced fracture of lateral condyle of unspecified femur, subsequent encounter for open fracture type IIIA, IIIB, or IIIC with nonunion        |
|            |               | <a href="#">S72.426Q</a> | Nondisplaced fracture of lateral condyle of unspecified femur, subsequent encounter for open fracture type I or II with malunion                    |
|            |               | <a href="#">S72.426R</a> | Nondisplaced fracture of lateral condyle of unspecified femur, subsequent encounter for open fracture type IIIA, IIIB, or IIIC with malunion        |
|            |               | <a href="#">S72.431B</a> | Displaced fracture of medial condyle of right femur, initial encounter for open fracture type I or II   |
|            |               | <a href="#">S72.431C</a> | Displaced fracture of medial condyle of right femur, initial encounter for open fracture type IIIA, IIIB, or IIIC                                   |
|            |               | <a href="#">S72.431E</a> | Displaced fracture of medial condyle of right femur, subsequent encounter for open fracture type I or II with routine healing                       |
|            |               | <a href="#">S72.431F</a> | Displaced fracture of medial condyle of right femur, subsequent encounter for open fracture type IIIA, IIIB, or IIIC with routine healing           |
|            |               | <a href="#">S72.431H</a> | Displaced fracture of medial condyle of right femur, subsequent encounter for open fracture type I or II with delayed healing                       |
|            |               | <a href="#">S72.431J</a> | Displaced fracture of medial condyle of right femur, subsequent encounter for open fracture type IIIA, IIIB, or IIIC with delayed healing           |

(continued)

**Table 2-4. Preliminary List of Conditions for Defining Potentially Preventable Hospital Readmissions for Within-PAC Stay with ICD-10 Codes (continued)**

| Conditions | Subconditions | ICD-10-CM                | ICD-10 Description   |
|------------|---------------|--------------------------|--|
|            |               | <a href="#">S72.431M</a> | Displaced fracture of medial condyle of right femur, subsequent encounter for open fracture type I or II with nonunion                   |
|            |               | <a href="#">S72.431N</a> | Displaced fracture of medial condyle of right femur, subsequent encounter for open fracture type IIIA, IIIB, or IIIC with nonunion       |
|            |               | <a href="#">S72.431Q</a> | Displaced fracture of medial condyle of right femur, subsequent encounter for open fracture type I or II with malunion                   |
|            |               | <a href="#">S72.431R</a> | Displaced fracture of medial condyle of right femur, subsequent encounter for open fracture type IIIA, IIIB, or IIIC with malunion       |
|            |               | <a href="#">S72.432B</a> | Displaced fracture of medial condyle of left femur, initial encounter for open fracture type I or II                                     |
|            |               | <a href="#">S72.432C</a> | Displaced fracture of medial condyle of left femur, initial encounter for open fracture type IIIA, IIIB, or IIIC                         |
|            |               | <a href="#">S72.432E</a> | Displaced fracture of medial condyle of left femur, subsequent encounter for open fracture type I or II with routine healing             |
|            |               | <a href="#">S72.432F</a> | Displaced fracture of medial condyle of left femur, subsequent encounter for open fracture type IIIA, IIIB, or IIIC with routine healing |
|            |               | <a href="#">S72.432H</a> | Displaced fracture of medial condyle of left femur, subsequent encounter for open fracture type I or II with delayed healing             |
|            |               | <a href="#">S72.432J</a> | Displaced fracture of medial condyle of left femur, subsequent encounter for open fracture type IIIA, IIIB, or IIIC with delayed healing |
|            |               | <a href="#">S72.432M</a> | Displaced fracture of medial condyle of left femur, subsequent encounter for open fracture type I or II with nonunion                    |

(continued)



**Table 2-4. Preliminary List of Conditions for Defining Potentially Preventable Hospital Readmissions for Within-PAC Stay with ICD-10 Codes (continued)**

| Conditions | Subconditions | ICD-10-CM                | ICD-10 Description  |
|------------|---------------|--------------------------|---|
|            |               | <a href="#">S72.432N</a> | Displaced fracture of medial condyle of left femur, subsequent encounter for open fracture type IIIA, IIIB, or IIIC with nonunion               |
|            |               | <a href="#">S72.432Q</a> | Displaced fracture of medial condyle of left femur, subsequent encounter for open fracture type I or II with malunion                           |
|            |               | <a href="#">S72.432R</a> | Displaced fracture of medial condyle of left femur, subsequent encounter for open fracture type IIIA, IIIB, or IIIC with malunion               |
|            |               | <a href="#">S72.433B</a> | Displaced fracture of medial condyle of unspecified femur, initial encounter for open fracture type I or II                                     |
|            |               | <a href="#">S72.433C</a> | Displaced fracture of medial condyle of unspecified femur, initial encounter for open fracture type IIIA, IIIB, or IIIC                         |
|            |               | <a href="#">S72.433E</a> | Displaced fracture of medial condyle of unspecified femur, subsequent encounter for open fracture type I or II with routine healing             |
|            |               | <a href="#">S72.433F</a> | Displaced fracture of medial condyle of unspecified femur, subsequent encounter for open fracture type IIIA, IIIB, or IIIC with routine healing |
|            |               | <a href="#">S72.433H</a> | Displaced fracture of medial condyle of unspecified femur, subsequent encounter for open fracture type I or II with delayed healing             |
|            |               | <a href="#">S72.433J</a> | Displaced fracture of medial condyle of unspecified femur, subsequent encounter for open fracture type IIIA, IIIB, or IIIC with delayed healing |
|            |               | <a href="#">S72.433M</a> | Displaced fracture of medial condyle of unspecified femur, subsequent encounter for open fracture type I or II with nonunion                    |

(continued)

**Table 2-4. Preliminary List of Conditions for Defining Potentially Preventable Hospital Readmissions for Within-PAC Stay with ICD-10 Codes (continued)**

| Conditions | Subconditions | ICD-10-CM                | ICD-10 Description   |
|------------|---------------|--------------------------|--|
|            |               | <a href="#">S72.433N</a> | Displaced fracture of medial condyle of unspecified femur, subsequent encounter for open fracture type IIIA, IIIB, or IIIC with nonunion     |
|            |               | <a href="#">S72.433Q</a> | Displaced fracture of medial condyle of unspecified femur, subsequent encounter for open fracture type I or II with malunion                 |
|            |               | <a href="#">S72.433R</a> | Displaced fracture of medial condyle of unspecified femur, subsequent encounter for open fracture type IIIA, IIIB, or IIIC with malunion     |
|            |               | <a href="#">S72.434B</a> | Nondisplaced fracture of medial condyle of right femur, initial encounter for open fracture type I or II                                     |
|            |               | <a href="#">S72.434C</a> | Nondisplaced fracture of medial condyle of right femur, initial encounter for open fracture type IIIA, IIIB, or IIIC                         |
|            |               | <a href="#">S72.434E</a> | Nondisplaced fracture of medial condyle of right femur, subsequent encounter for open fracture type I or II with routine healing             |
|            |               | <a href="#">S72.434F</a> | Nondisplaced fracture of medial condyle of right femur, subsequent encounter for open fracture type IIIA, IIIB, or IIIC with routine healing |
|            |               | <a href="#">S72.434H</a> | Nondisplaced fracture of medial condyle of right femur, subsequent encounter for open fracture type I or II with delayed healing             |
|            |               | <a href="#">S72.434J</a> | Nondisplaced fracture of medial condyle of right femur, subsequent encounter for open fracture type IIIA, IIIB, or IIIC with delayed healing |
|            |               | <a href="#">S72.434M</a> | Nondisplaced fracture of medial condyle of right femur, subsequent encounter for open fracture type I or II with nonunion                    |
|            |               | <a href="#">S72.434N</a> | Nondisplaced fracture of medial condyle of right femur, subsequent encounter for open fracture type IIIA, IIIB, or IIIC with nonunion        |

(continued)

**Table 2-4. Preliminary List of Conditions for Defining Potentially Preventable Hospital Readmissions for Within-PAC Stay with ICD-10 Codes (continued)**

| Conditions | Subconditions | ICD-10-CM                | ICD-10 Description  |
|------------|---------------|--------------------------|---|
|            |               | <a href="#">S72.434Q</a> | Nondisplaced fracture of medial condyle of right femur, subsequent encounter for open fracture type I or II with malunion                   |
|            |               | <a href="#">S72.434R</a> | Nondisplaced fracture of medial condyle of right femur, subsequent encounter for open fracture type IIIA, IIIB, or IIIC with malunion       |
|            |               | <a href="#">S72.435B</a> | Nondisplaced fracture of medial condyle of left femur, initial encounter for open fracture type I or II                                     |
|            |               | <a href="#">S72.435C</a> | Nondisplaced fracture of medial condyle of left femur, initial encounter for open fracture type IIIA, IIIB, or IIIC                         |
|            |               | <a href="#">S72.435E</a> | Nondisplaced fracture of medial condyle of left femur, subsequent encounter for open fracture type I or II with routine healing             |
|            |               | <a href="#">S72.435F</a> | Nondisplaced fracture of medial condyle of left femur, subsequent encounter for open fracture type IIIA, IIIB, or IIIC with routine healing |
|            |               | <a href="#">S72.435H</a> | Nondisplaced fracture of medial condyle of left femur, subsequent encounter for open fracture type I or II with delayed healing             |
|            |               | <a href="#">S72.435J</a> | Nondisplaced fracture of medial condyle of left femur, subsequent encounter for open fracture type IIIA, IIIB, or IIIC with delayed healing |
|            |               | <a href="#">S72.435M</a> | Nondisplaced fracture of medial condyle of left femur, subsequent encounter for open fracture type I or II with nonunion                    |
|            |               | <a href="#">S72.435N</a> | Nondisplaced fracture of medial condyle of left femur, subsequent encounter for open fracture type IIIA, IIIB, or IIIC with nonunion        |
|            |               | <a href="#">S72.435Q</a> | Nondisplaced fracture of medial condyle of left femur, subsequent encounter for open fracture type I or II with malunion                    |

(continued)

**Table 2-4. Preliminary List of Conditions for Defining Potentially Preventable Hospital Readmissions for Within-PAC Stay with ICD-10 Codes (continued)**

| Conditions | Subconditions | ICD-10-CM                | ICD-10 Description   |
|------------|---------------|--------------------------|--|
|            |               | <a href="#">S72.435R</a> | Nondisplaced fracture of medial condyle of left femur, subsequent encounter for open fracture type IIIA, IIIB, or IIIC with malunion               |
|            |               | <a href="#">S72.436B</a> | Nondisplaced fracture of medial condyle of unspecified femur, initial encounter for open fracture type I or II                                     |
|            |               | <a href="#">S72.436C</a> | Nondisplaced fracture of medial condyle of unspecified femur, initial encounter for open fracture type IIIA, IIIB, or IIIC                         |
|            |               | <a href="#">S72.436E</a> | Nondisplaced fracture of medial condyle of unspecified femur, subsequent encounter for open fracture type I or II with routine healing             |
|            |               | <a href="#">S72.436F</a> | Nondisplaced fracture of medial condyle of unspecified femur, subsequent encounter for open fracture type IIIA, IIIB, or IIIC with routine healing |
|            |               | <a href="#">S72.436H</a> | Nondisplaced fracture of medial condyle of unspecified femur, subsequent encounter for open fracture type I or II with delayed healing             |
|            |               | <a href="#">S72.436J</a> | Nondisplaced fracture of medial condyle of unspecified femur, subsequent encounter for open fracture type IIIA, IIIB, or IIIC with delayed healing |
|            |               | <a href="#">S72.436M</a> | Nondisplaced fracture of medial condyle of unspecified femur, subsequent encounter for open fracture type I or II with nonunion                    |
|            |               | <a href="#">S72.436N</a> | Nondisplaced fracture of medial condyle of unspecified femur, subsequent encounter for open fracture type IIIA, IIIB, or IIIC with nonunion        |
|            |               | <a href="#">S72.436Q</a> | Nondisplaced fracture of medial condyle of unspecified femur, subsequent encounter for open fracture type I or II with malunion                    |

(continued)

**Table 2-4. Preliminary List of Conditions for Defining Potentially Preventable Hospital Readmissions for Within-PAC Stay with ICD-10 Codes (continued)**

| Conditions | Subconditions | ICD-10-CM                | ICD-10 Description  |
|------------|---------------|--------------------------|---|
|            |               | <a href="#">S72.436R</a> | Nondisplaced fracture of medial condyle of unspecified femur, subsequent encounter for open fracture type IIIA, IIIB, or IIIC with malunion             |
|            |               | <a href="#">S72.441B</a> | Displaced fracture of lower epiphysis (separation) of right femur, initial encounter for open fracture type I or II                                     |
|            |               | <a href="#">S72.441C</a> | Displaced fracture of lower epiphysis (separation) of right femur, initial encounter for open fracture type IIIA, IIIB, or IIIC                         |
|            |               | <a href="#">S72.441E</a> | Displaced fracture of lower epiphysis (separation) of right femur, subsequent encounter for open fracture type I or II with routine healing             |
|            |               | <a href="#">S72.441F</a> | Displaced fracture of lower epiphysis (separation) of right femur, subsequent encounter for open fracture type IIIA, IIIB, or IIIC with routine healing |
|            |               | <a href="#">S72.441H</a> | Displaced fracture of lower epiphysis (separation) of right femur, subsequent encounter for open fracture type I or II with delayed healing             |
|            |               | <a href="#">S72.441J</a> | Displaced fracture of lower epiphysis (separation) of right femur, subsequent encounter for open fracture type IIIA, IIIB, or IIIC with delayed healing |
|            |               | <a href="#">S72.441M</a> | Displaced fracture of lower epiphysis (separation) of right femur, subsequent encounter for open fracture type I or II with nonunion                    |
|            |               | <a href="#">S72.441N</a> | Displaced fracture of lower epiphysis (separation) of right femur, subsequent encounter for open fracture type IIIA, IIIB, or IIIC with nonunion        |
|            |               | <a href="#">S72.441Q</a> | Displaced fracture of lower epiphysis (separation) of right femur, subsequent encounter for open fracture type I or II with malunion                    |

**Table 2-4. Preliminary List of Conditions for Defining Potentially Preventable Hospital Readmissions for Within-PAC Stay with ICD-10 Codes (continued)**

| Conditions | Subconditions | ICD-10-CM                | ICD-10 Description   |
|------------|---------------|--------------------------|--|
|            |               | <a href="#">S72.441R</a> | Displaced fracture of lower epiphysis (separation) of right femur, subsequent encounter for open fracture type IIIA, IIIB, or IIIC with malunion       |
|            |               | <a href="#">S72.442B</a> | Displaced fracture of lower epiphysis (separation) of left femur, initial encounter for open fracture type I or II                                     |
|            |               | <a href="#">S72.442C</a> | Displaced fracture of lower epiphysis (separation) of left femur, initial encounter for open fracture type IIIA, IIIB, or IIIC                         |
|            |               | <a href="#">S72.442E</a> | Displaced fracture of lower epiphysis (separation) of left femur, subsequent encounter for open fracture type I or II with routine healing             |
|            |               | <a href="#">S72.442F</a> | Displaced fracture of lower epiphysis (separation) of left femur, subsequent encounter for open fracture type IIIA, IIIB, or IIIC with routine healing |
|            |               | <a href="#">S72.442H</a> | Displaced fracture of lower epiphysis (separation) of left femur, subsequent encounter for open fracture type I or II with delayed healing             |
|            |               | <a href="#">S72.442J</a> | Displaced fracture of lower epiphysis (separation) of left femur, subsequent encounter for open fracture type IIIA, IIIB, or IIIC with delayed healing |
|            |               | <a href="#">S72.442M</a> | Displaced fracture of lower epiphysis (separation) of left femur, subsequent encounter for open fracture type I or II with nonunion                    |
|            |               | <a href="#">S72.442N</a> | Displaced fracture of lower epiphysis (separation) of left femur, subsequent encounter for open fracture type IIIA, IIIB, or IIIC with nonunion        |
|            |               | <a href="#">S72.442Q</a> | Displaced fracture of lower epiphysis (separation) of left femur, subsequent encounter for open fracture type I or II with malunion                    |

**Table 2-4. Preliminary List of Conditions for Defining Potentially Preventable Hospital Readmissions for Within-PAC Stay with ICD-10 Codes (continued)**

| Conditions | Subconditions | ICD-10-CM                | ICD-10 Description  |
|------------|---------------|--------------------------|---|
|            |               | <a href="#">S72.442R</a> | Displaced fracture of lower epiphysis (separation) of left femur, subsequent encounter for open fracture type IIIA, IIIB, or IIIC with malunion               |
|            |               | <a href="#">S72.443B</a> | Displaced fracture of lower epiphysis (separation) of unspecified femur, initial encounter for open fracture type I or II                                     |
|            |               | <a href="#">S72.443C</a> | Displaced fracture of lower epiphysis (separation) of unspecified femur, initial encounter for open fracture type IIIA, IIIB, or IIIC                         |
|            |               | <a href="#">S72.443E</a> | Displaced fracture of lower epiphysis (separation) of unspecified femur, subsequent encounter for open fracture type I or II with routine healing             |
|            |               | <a href="#">S72.443F</a> | Displaced fracture of lower epiphysis (separation) of unspecified femur, subsequent encounter for open fracture type IIIA, IIIB, or IIIC with routine healing |
|            |               | <a href="#">S72.443H</a> | Displaced fracture of lower epiphysis (separation) of unspecified femur, subsequent encounter for open fracture type I or II with delayed healing             |
|            |               | <a href="#">S72.443J</a> | Displaced fracture of lower epiphysis (separation) of unspecified femur, subsequent encounter for open fracture type IIIA, IIIB, or IIIC with delayed healing |
|            |               | <a href="#">S72.443M</a> | Displaced fracture of lower epiphysis (separation) of unspecified femur, subsequent encounter for open fracture type I or II with nonunion                    |
|            |               | <a href="#">S72.443N</a> | Displaced fracture of lower epiphysis (separation) of unspecified femur, subsequent encounter for open fracture type IIIA, IIIB, or IIIC with nonunion        |
|            |               | <a href="#">S72.443Q</a> | Displaced fracture of lower epiphysis (separation) of unspecified femur, subsequent encounter for open fracture type I or II with malunion                    |

(continued)

**Table 2-4. Preliminary List of Conditions for Defining Potentially Preventable Hospital Readmissions for Within-PAC Stay with ICD-10 Codes (continued)**

| Conditions | Subconditions | ICD-10-CM                | ICD-10 Description   |
|------------|---------------|--------------------------|--|
|            |               | <a href="#">S72.443R</a> | Displaced fracture of lower epiphysis (separation) of unspecified femur, subsequent encounter for open fracture type IIIA, IIIB, or IIIC with malunion     |
|            |               | <a href="#">S72.444B</a> | Nondisplaced fracture of lower epiphysis (separation) of right femur, initial encounter for open fracture type I or II                                     |
|            |               | <a href="#">S72.444C</a> | Nondisplaced fracture of lower epiphysis (separation) of right femur, initial encounter for open fracture type IIIA, IIIB, or IIIC                         |
|            |               | <a href="#">S72.444E</a> | Nondisplaced fracture of lower epiphysis (separation) of right femur, subsequent encounter for open fracture type I or II with routine healing             |
|            |               | <a href="#">S72.444F</a> | Nondisplaced fracture of lower epiphysis (separation) of right femur, subsequent encounter for open fracture type IIIA, IIIB, or IIIC with routine healing |
|            |               | <a href="#">S72.444H</a> | Nondisplaced fracture of lower epiphysis (separation) of right femur, subsequent encounter for open fracture type I or II with delayed healing             |
|            |               | <a href="#">S72.444J</a> | Nondisplaced fracture of lower epiphysis (separation) of right femur, subsequent encounter for open fracture type IIIA, IIIB, or IIIC with delayed healing |
|            |               | <a href="#">S72.444M</a> | Nondisplaced fracture of lower epiphysis (separation) of right femur, subsequent encounter for open fracture type I or II with nonunion                    |
|            |               | <a href="#">S72.444N</a> | Nondisplaced fracture of lower epiphysis (separation) of right femur, subsequent encounter for open fracture type IIIA, IIIB, or IIIC with nonunion        |
|            |               | <a href="#">S72.444Q</a> | Nondisplaced fracture of lower epiphysis (separation) of right femur, subsequent encounter for open fracture type I or II with malunion                    |

(continued)



**Table 2-4. Preliminary List of Conditions for Defining Potentially Preventable Hospital Readmissions for Within-PAC Stay with ICD-10 Codes (continued)**

| Conditions | Subconditions | ICD-10-CM                | ICD-10 Description  |
|------------|---------------|--------------------------|---|
|            |               | <a href="#">S72.444R</a> | Nondisplaced fracture of lower epiphysis (separation) of right femur, subsequent encounter for open fracture type IIIA, IIIB, or IIIC with malunion       |
|            |               | <a href="#">S72.445B</a> | Nondisplaced fracture of lower epiphysis (separation) of left femur, initial encounter for open fracture type I or II                                     |
|            |               | <a href="#">S72.445C</a> | Nondisplaced fracture of lower epiphysis (separation) of left femur, initial encounter for open fracture type IIIA, IIIB, or IIIC                         |
|            |               | <a href="#">S72.445E</a> | Nondisplaced fracture of lower epiphysis (separation) of left femur, subsequent encounter for open fracture type I or II with routine healing             |
|            |               | <a href="#">S72.445F</a> | Nondisplaced fracture of lower epiphysis (separation) of left femur, subsequent encounter for open fracture type IIIA, IIIB, or IIIC with routine healing |
|            |               | <a href="#">S72.445H</a> | Nondisplaced fracture of lower epiphysis (separation) of left femur, subsequent encounter for open fracture type I or II with delayed healing             |
|            |               | <a href="#">S72.445J</a> | Nondisplaced fracture of lower epiphysis (separation) of left femur, subsequent encounter for open fracture type IIIA, IIIB, or IIIC with delayed healing |
|            |               | <a href="#">S72.445M</a> | Nondisplaced fracture of lower epiphysis (separation) of left femur, subsequent encounter for open fracture type I or II with nonunion                    |
|            |               | <a href="#">S72.445N</a> | Nondisplaced fracture of lower epiphysis (separation) of left femur, subsequent encounter for open fracture type IIIA, IIIB, or IIIC with nonunion        |
|            |               | <a href="#">S72.445Q</a> | Nondisplaced fracture of lower epiphysis (separation) of left femur, subsequent encounter for open fracture type I or II with malunion                    |

(continued)

**Table 2-4. Preliminary List of Conditions for Defining Potentially Preventable Hospital Readmissions for Within-PAC Stay with ICD-10 Codes (continued)**

| Conditions | Subconditions | ICD-10-CM                | ICD-10 Description   |
|------------|---------------|--------------------------|--|
|            |               | <a href="#">S72.445R</a> | Nondisplaced fracture of lower epiphysis (separation) of left femur, subsequent encounter for open fracture type IIIA, IIIB, or IIIC with malunion               |
|            |               | <a href="#">S72.446B</a> | Nondisplaced fracture of lower epiphysis (separation) of unspecified femur, initial encounter for open fracture type I or II                                     |
|            |               | <a href="#">S72.446C</a> | Nondisplaced fracture of lower epiphysis (separation) of unspecified femur, initial encounter for open fracture type IIIA, IIIB, or IIIC                         |
|            |               | <a href="#">S72.446E</a> | Nondisplaced fracture of lower epiphysis (separation) of unspecified femur, subsequent encounter for open fracture type I or II with routine healing             |
|            |               | <a href="#">S72.446F</a> | Nondisplaced fracture of lower epiphysis (separation) of unspecified femur, subsequent encounter for open fracture type IIIA, IIIB, or IIIC with routine healing |
|            |               | <a href="#">S72.446H</a> | Nondisplaced fracture of lower epiphysis (separation) of unspecified femur, subsequent encounter for open fracture type I or II with delayed healing             |
|            |               | <a href="#">S72.446J</a> | Nondisplaced fracture of lower epiphysis (separation) of unspecified femur, subsequent encounter for open fracture type IIIA, IIIB, or IIIC with delayed healing |
|            |               | <a href="#">S72.446M</a> | Nondisplaced fracture of lower epiphysis (separation) of unspecified femur, subsequent encounter for open fracture type I or II with nonunion                    |
|            |               | <a href="#">S72.446N</a> | Nondisplaced fracture of lower epiphysis (separation) of unspecified femur, subsequent encounter for open fracture type IIIA, IIIB, or IIIC with nonunion        |
|            |               | <a href="#">S72.446Q</a> | Nondisplaced fracture of lower epiphysis (separation) of unspecified femur, subsequent encounter for open fracture type I or II with malunion                    |

(continued)

**Table 2-4. Preliminary List of Conditions for Defining Potentially Preventable Hospital Readmissions for Within-PAC Stay with ICD-10 Codes (continued)**

| Conditions | Subconditions | ICD-10-CM                | ICD-10 Description   |
|------------|---------------|--------------------------|--|
|            |               | <a href="#">S72.446R</a> | Nondisplaced fracture of lower epiphysis (separation) of unspecified femur, subsequent encounter for open fracture type IIIA, IIIB, or IIIC with malunion                          |
|            |               | <a href="#">S72.451B</a> | Displaced supracondylar fracture without intracondylar extension of lower end of right femur, initial encounter for open fracture type I or II                                     |
|            |               | <a href="#">S72.451C</a> | Displaced supracondylar fracture without intracondylar extension of lower end of right femur, initial encounter for open fracture type IIIA, IIIB, or IIIC                         |
|            |               | <a href="#">S72.451E</a> | Displaced supracondylar fracture without intracondylar extension of lower end of right femur, subsequent encounter for open fracture type I or II with routine healing             |
|            |               | <a href="#">S72.451F</a> | Displaced supracondylar fracture without intracondylar extension of lower end of right femur, subsequent encounter for open fracture type IIIA, IIIB, or IIIC with routine healing |
|            |               | <a href="#">S72.451H</a> | Displaced supracondylar fracture without intracondylar extension of lower end of right femur, subsequent encounter for open fracture type I or II with delayed healing             |
|            |               | <a href="#">S72.451J</a> | Displaced supracondylar fracture without intracondylar extension of lower end of right femur, subsequent encounter for open fracture type IIIA, IIIB, or IIIC with delayed healing |
|            |               | <a href="#">S72.451M</a> | Displaced supracondylar fracture without intracondylar extension of lower end of right femur, subsequent encounter for open fracture type I or II with nonunion                    |

**Table 2-4. Preliminary List of Conditions for Defining Potentially Preventable Hospital Readmissions for Within-PAC Stay with ICD-10 Codes (continued)**

| Conditions | Subconditions | ICD-10-CM                | ICD-10 Description  |
|------------|---------------|--------------------------|---|
|            |               | <a href="#">S72.451N</a> | Displaced supracondylar fracture without intracondylar extension of lower end of right femur, subsequent encounter for open fracture type IIIA, IIIB, or IIIC with nonunion       |
|            |               | <a href="#">S72.451Q</a> | Displaced supracondylar fracture without intracondylar extension of lower end of right femur, subsequent encounter for open fracture type I or II with malunion                   |
|            |               | <a href="#">S72.451R</a> | Displaced supracondylar fracture without intracondylar extension of lower end of right femur, subsequent encounter for open fracture type IIIA, IIIB, or IIIC with malunion       |
|            |               | <a href="#">S72.452B</a> | Displaced supracondylar fracture without intracondylar extension of lower end of left femur, initial encounter for open fracture type I or II                                     |
|            |               | <a href="#">S72.452C</a> | Displaced supracondylar fracture without intracondylar extension of lower end of left femur, initial encounter for open fracture type IIIA, IIIB, or IIIC                         |
|            |               | <a href="#">S72.452E</a> | Displaced supracondylar fracture without intracondylar extension of lower end of left femur, subsequent encounter for open fracture type I or II with routine healing             |
|            |               | <a href="#">S72.452F</a> | Displaced supracondylar fracture without intracondylar extension of lower end of left femur, subsequent encounter for open fracture type IIIA, IIIB, or IIIC with routine healing |
|            |               | <a href="#">S72.452H</a> | Displaced supracondylar fracture without intracondylar extension of lower end of left femur, subsequent encounter for open fracture type I or II with delayed healing             |

**Table 2-4. Preliminary List of Conditions for Defining Potentially Preventable Hospital Readmissions for Within-PAC Stay with ICD-10 Codes (continued)**

| Conditions | Subconditions | ICD-10-CM                | ICD-10 Description  |
|------------|---------------|--------------------------|---|
|            |               | <a href="#">S72.452J</a> | Displaced supracondylar fracture without intracondylar extension of lower end of left femur, subsequent encounter for open fracture type IIIA, IIIB, or IIIC with delayed healing |
|            |               | <a href="#">S72.452M</a> | Displaced supracondylar fracture without intracondylar extension of lower end of left femur, subsequent encounter for open fracture type I or II with nonunion                    |
|            |               | <a href="#">S72.452N</a> | Displaced supracondylar fracture without intracondylar extension of lower end of left femur, subsequent encounter for open fracture type IIIA, IIIB, or IIIC with nonunion        |
|            |               | <a href="#">S72.452Q</a> | Displaced supracondylar fracture without intracondylar extension of lower end of left femur, subsequent encounter for open fracture type I or II with malunion                    |
|            |               | <a href="#">S72.452R</a> | Displaced supracondylar fracture without intracondylar extension of lower end of left femur, subsequent encounter for open fracture type IIIA, IIIB, or IIIC with malunion        |
|            |               | <a href="#">S72.453B</a> | Displaced supracondylar fracture without intracondylar extension of lower end of unspecified femur, initial encounter for open fracture type I or II                              |
|            |               | <a href="#">S72.453C</a> | Displaced supracondylar fracture without intracondylar extension of lower end of unspecified femur, initial encounter for open fracture type IIIA, IIIB, or IIIC                  |
|            |               | <a href="#">S72.453E</a> | Displaced supracondylar fracture without intracondylar extension of lower end of unspecified femur, subsequent encounter for open fracture type I or II with routine healing      |

**Table 2-4. Preliminary List of Conditions for Defining Potentially Preventable Hospital Readmissions for Within-PAC Stay with ICD-10 Codes (continued)**

| Conditions | Subconditions | ICD-10-CM                | ICD-10 Description   |
|------------|---------------|--------------------------|--|
|            |               | <a href="#">S72.453F</a> | Displaced supracondylar fracture without intracondylar extension of lower end of unspecified femur, subsequent encounter for open fracture type IIIA, IIIB, or IIIC with routine healing |
|            |               | <a href="#">S72.453H</a> | Displaced supracondylar fracture without intracondylar extension of lower end of unspecified femur, subsequent encounter for open fracture type I or II with delayed healing             |
|            |               | <a href="#">S72.453J</a> | Displaced supracondylar fracture without intracondylar extension of lower end of unspecified femur, subsequent encounter for open fracture type IIIA, IIIB, or IIIC with delayed healing |
|            |               | <a href="#">S72.453M</a> | Displaced supracondylar fracture without intracondylar extension of lower end of unspecified femur, subsequent encounter for open fracture type I or II with nonunion                    |
|            |               | <a href="#">S72.453N</a> | Displaced supracondylar fracture without intracondylar extension of lower end of unspecified femur, subsequent encounter for open fracture type IIIA, IIIB, or IIIC with nonunion        |
|            |               | <a href="#">S72.453Q</a> | Displaced supracondylar fracture without intracondylar extension of lower end of unspecified femur, subsequent encounter for open fracture type I or II with malunion                    |
|            |               | <a href="#">S72.453R</a> | Displaced supracondylar fracture without intracondylar extension of lower end of unspecified femur, subsequent encounter for open fracture type IIIA, IIIB, or IIIC with malunion        |
|            |               | <a href="#">S72.454B</a> | Nondisplaced supracondylar fracture without intracondylar extension of lower end of right femur, initial encounter for open fracture type I or II  |

(continued)

**Table 2-4. Preliminary List of Conditions for Defining Potentially Preventable Hospital Readmissions for Within-PAC Stay with ICD-10 Codes (continued)**

| Conditions | Subconditions | ICD-10-CM                | ICD-10 Description  |
|------------|---------------|--------------------------|---|
|            |               | <a href="#">S72.454C</a> | Nondisplaced supracondylar fracture without intracondylar extension of lower end of right femur, initial encounter for open fracture type IIIA, IIIB, or IIIC                         |
|            |               | <a href="#">S72.454E</a> | Nondisplaced supracondylar fracture without intracondylar extension of lower end of right femur, subsequent encounter for open fracture type I or II with routine healing             |
|            |               | <a href="#">S72.454F</a> | Nondisplaced supracondylar fracture without intracondylar extension of lower end of right femur, subsequent encounter for open fracture type IIIA, IIIB, or IIIC with routine healing |
|            |               | <a href="#">S72.454H</a> | Nondisplaced supracondylar fracture without intracondylar extension of lower end of right femur, subsequent encounter for open fracture type I or II with delayed healing             |
|            |               | <a href="#">S72.454J</a> | Nondisplaced supracondylar fracture without intracondylar extension of lower end of right femur, subsequent encounter for open fracture type IIIA, IIIB, or IIIC with delayed healing |
|            |               | <a href="#">S72.454M</a> | Nondisplaced supracondylar fracture without intracondylar extension of lower end of right femur, subsequent encounter for open fracture type I or II with nonunion                    |
|            |               | <a href="#">S72.454N</a> | Nondisplaced supracondylar fracture without intracondylar extension of lower end of right femur, subsequent encounter for open fracture type IIIA, IIIB, or IIIC with nonunion        |
|            |               | <a href="#">S72.454Q</a> | Nondisplaced supracondylar fracture without intracondylar extension of lower end of right femur, subsequent encounter for open fracture type I or II with malunion                    |

(continued)

**Table 2-4. Preliminary List of Conditions for Defining Potentially Preventable Hospital Readmissions for Within-PAC Stay with ICD-10 Codes (continued)**

| Conditions | Subconditions | ICD-10-CM                | ICD-10 Description   |
|------------|---------------|--------------------------|--|
|            |               | <a href="#">S72.454R</a> | Nondisplaced supracondylar fracture without intracondylar extension of lower end of right femur, subsequent encounter for open fracture type IIIA, IIIB, or IIIC with malunion       |
|            |               | <a href="#">S72.455B</a> | Nondisplaced supracondylar fracture without intracondylar extension of lower end of left femur, initial encounter for open fracture type I or II                                     |
|            |               | <a href="#">S72.455C</a> | Nondisplaced supracondylar fracture without intracondylar extension of lower end of left femur, initial encounter for open fracture type IIIA, IIIB, or IIIC                         |
|            |               | <a href="#">S72.455E</a> | Nondisplaced supracondylar fracture without intracondylar extension of lower end of left femur, subsequent encounter for open fracture type I or II with routine healing             |
|            |               | <a href="#">S72.455F</a> | Nondisplaced supracondylar fracture without intracondylar extension of lower end of left femur, subsequent encounter for open fracture type IIIA, IIIB, or IIIC with routine healing |
|            |               | <a href="#">S72.455H</a> | Nondisplaced supracondylar fracture without intracondylar extension of lower end of left femur, subsequent encounter for open fracture type I or II with delayed healing             |
|            |               | <a href="#">S72.455J</a> | Nondisplaced supracondylar fracture without intracondylar extension of lower end of left femur, subsequent encounter for open fracture type IIIA, IIIB, or IIIC with delayed healing |
|            |               | <a href="#">S72.455M</a> | Nondisplaced supracondylar fracture without intracondylar extension of lower end of left femur, subsequent encounter for open fracture type I or II with nonunion                    |

(continued)



**Table 2-4. Preliminary List of Conditions for Defining Potentially Preventable Hospital Readmissions for Within-PAC Stay with ICD-10 Codes (continued)**

| Conditions | Subconditions | ICD-10-CM                | ICD-10 Description  |
|------------|---------------|--------------------------|---|
|            |               | <a href="#">S72.455N</a> | Nondisplaced supracondylar fracture without intracondylar extension of lower end of left femur, subsequent encounter for open fracture type IIIA, IIIB, or IIIC with nonunion               |
|            |               | <a href="#">S72.455Q</a> | Nondisplaced supracondylar fracture without intracondylar extension of lower end of left femur, subsequent encounter for open fracture type I or II with malunion                           |
|            |               | <a href="#">S72.455R</a> | Nondisplaced supracondylar fracture without intracondylar extension of lower end of left femur, subsequent encounter for open fracture type IIIA, IIIB, or IIIC with malunion               |
|            |               | <a href="#">S72.456B</a> | Nondisplaced supracondylar fracture without intracondylar extension of lower end of unspecified femur, initial encounter for open fracture type I or II                                     |
|            |               | <a href="#">S72.456C</a> | Nondisplaced supracondylar fracture without intracondylar extension of lower end of unspecified femur, initial encounter for open fracture type IIIA, IIIB, or IIIC                         |
|            |               | <a href="#">S72.456E</a> | Nondisplaced supracondylar fracture without intracondylar extension of lower end of unspecified femur, subsequent encounter for open fracture type I or II with routine healing             |
|            |               | <a href="#">S72.456F</a> | Nondisplaced supracondylar fracture without intracondylar extension of lower end of unspecified femur, subsequent encounter for open fracture type IIIA, IIIB, or IIIC with routine healing |
|            |               | <a href="#">S72.456H</a> | Nondisplaced supracondylar fracture without intracondylar extension of lower end of unspecified femur, subsequent encounter for open fracture type I or II with delayed healing             |

(continued)

**Table 2-4. Preliminary List of Conditions for Defining Potentially Preventable Hospital Readmissions for Within-PAC Stay with ICD-10 Codes (continued)**

| Conditions | Subconditions | ICD-10-CM                | ICD-10 Description  |
|------------|---------------|--------------------------|---|
|            |               | <a href="#">S72.456J</a> | Nondisplaced supracondylar fracture without intracondylar extension of lower end of unspecified femur, subsequent encounter for open fracture type IIIA, IIIB, or IIIC with delayed healing |
|            |               | <a href="#">S72.456M</a> | Nondisplaced supracondylar fracture without intracondylar extension of lower end of unspecified femur, subsequent encounter for open fracture type I or II with nonunion                    |
|            |               | <a href="#">S72.456N</a> | Nondisplaced supracondylar fracture without intracondylar extension of lower end of unspecified femur, subsequent encounter for open fracture type IIIA, IIIB, or IIIC with nonunion        |
|            |               | <a href="#">S72.456Q</a> | Nondisplaced supracondylar fracture without intracondylar extension of lower end of unspecified femur, subsequent encounter for open fracture type I or II with malunion                    |
|            |               | <a href="#">S72.456R</a> | Nondisplaced supracondylar fracture without intracondylar extension of lower end of unspecified femur, subsequent encounter for open fracture type IIIA, IIIB, or IIIC with malunion        |
|            |               | <a href="#">S72.461B</a> | Displaced supracondylar fracture with intracondylar extension of lower end of right femur, initial encounter for open fracture type I or II   |
|            |               | <a href="#">S72.461C</a> | Displaced supracondylar fracture with intracondylar extension of lower end of right femur, initial encounter for open fracture type IIIA, IIIB, or IIIC                                     |
|            |               | <a href="#">S72.461E</a> | Displaced supracondylar fracture with intracondylar extension of lower end of right femur, subsequent encounter for open fracture type I or II with routine healing                         |

(continued)

**Table 2-4. Preliminary List of Conditions for Defining Potentially Preventable Hospital Readmissions for Within-PAC Stay with ICD-10 Codes (continued)**

| Conditions | Subconditions | ICD-10-CM                | ICD-10 Description  |
|------------|---------------|--------------------------|---|
|            |               | <a href="#">S72.461F</a> | Displaced supracondylar fracture with intracondylar extension of lower end of right femur, subsequent encounter for open fracture type IIIA, IIIB, or IIIC with routine healing |
|            |               | <a href="#">S72.461H</a> | Displaced supracondylar fracture with intracondylar extension of lower end of right femur, subsequent encounter for open fracture type I or II with delayed healing             |
|            |               | <a href="#">S72.461J</a> | Displaced supracondylar fracture with intracondylar extension of lower end of right femur, subsequent encounter for open fracture type IIIA, IIIB, or IIIC with delayed healing |
|            |               | <a href="#">S72.461M</a> | Displaced supracondylar fracture with intracondylar extension of lower end of right femur, subsequent encounter for open fracture type I or II with nonunion                    |
|            |               | <a href="#">S72.461N</a> | Displaced supracondylar fracture with intracondylar extension of lower end of right femur, subsequent encounter for open fracture type IIIA, IIIB, or IIIC with nonunion        |
|            |               | <a href="#">S72.461Q</a> | Displaced supracondylar fracture with intracondylar extension of lower end of right femur, subsequent encounter for open fracture type I or II with malunion                    |
|            |               | <a href="#">S72.461R</a> | Displaced supracondylar fracture with intracondylar extension of lower end of right femur, subsequent encounter for open fracture type IIIA, IIIB, or IIIC with malunion        |
|            |               | <a href="#">S72.462B</a> | Displaced supracondylar fracture with intracondylar extension of lower end of left femur, initial encounter for open fracture type I or II                                      |

**Table 2-4. Preliminary List of Conditions for Defining Potentially Preventable Hospital Readmissions for Within-PAC Stay with ICD-10 Codes (continued)**

| Conditions | Subconditions | ICD-10-CM                | ICD-10 Description   |
|------------|---------------|--------------------------|--|
|            |               | <a href="#">S72.462C</a> | Displaced supracondylar fracture with intracondylar extension of lower end of left femur, initial encounter for open fracture type IIIA, IIIB, or IIIC                         |
|            |               | <a href="#">S72.462E</a> | Displaced supracondylar fracture with intracondylar extension of lower end of left femur, subsequent encounter for open fracture type I or II with routine healing             |
|            |               | <a href="#">S72.462F</a> | Displaced supracondylar fracture with intracondylar extension of lower end of left femur, subsequent encounter for open fracture type IIIA, IIIB, or IIIC with routine healing |
|            |               | <a href="#">S72.462H</a> | Displaced supracondylar fracture with intracondylar extension of lower end of left femur, subsequent encounter for open fracture type I or II with delayed healing             |
|            |               | <a href="#">S72.462J</a> | Displaced supracondylar fracture with intracondylar extension of lower end of left femur, subsequent encounter for open fracture type IIIA, IIIB, or IIIC with delayed healing |
|            |               | <a href="#">S72.462M</a> | Displaced supracondylar fracture with intracondylar extension of lower end of left femur, subsequent encounter for open fracture type I or II with nonunion                    |
|            |               | <a href="#">S72.462N</a> | Displaced supracondylar fracture with intracondylar extension of lower end of left femur, subsequent encounter for open fracture type IIIA, IIIB, or IIIC with nonunion        |
|            |               | <a href="#">S72.462Q</a> | Displaced supracondylar fracture with intracondylar extension of lower end of left femur, subsequent encounter for open fracture type I or II with malunion                    |

(continued)

**Table 2-4. Preliminary List of Conditions for Defining Potentially Preventable Hospital Readmissions for Within-PAC Stay with ICD-10 Codes (continued)**

| Conditions | Subconditions | ICD-10-CM                | ICD-10 Description  |
|------------|---------------|--------------------------|---|
|            |               | <a href="#">S72.462R</a> | Displaced supracondylar fracture with intracondylar extension of lower end of left femur, subsequent encounter for open fracture type IIIA, IIIB, or IIIC with malunion               |
|            |               | <a href="#">S72.463B</a> | Displaced supracondylar fracture with intracondylar extension of lower end of unspecified femur, initial encounter for open fracture type I or II                                     |
|            |               | <a href="#">S72.463C</a> | Displaced supracondylar fracture with intracondylar extension of lower end of unspecified femur, initial encounter for open fracture type IIIA, IIIB, or IIIC                         |
|            |               | <a href="#">S72.463E</a> | Displaced supracondylar fracture with intracondylar extension of lower end of unspecified femur, subsequent encounter for open fracture type I or II with routine healing             |
|            |               | <a href="#">S72.463F</a> | Displaced supracondylar fracture with intracondylar extension of lower end of unspecified femur, subsequent encounter for open fracture type IIIA, IIIB, or IIIC with routine healing |
|            |               | <a href="#">S72.463H</a> | Displaced supracondylar fracture with intracondylar extension of lower end of unspecified femur, subsequent encounter for open fracture type I or II with delayed healing             |
|            |               | <a href="#">S72.463J</a> | Displaced supracondylar fracture with intracondylar extension of lower end of unspecified femur, subsequent encounter for open fracture type IIIA, IIIB, or IIIC with delayed healing |
|            |               | <a href="#">S72.463M</a> | Displaced supracondylar fracture with intracondylar extension of lower end of unspecified femur, subsequent encounter for open fracture type I or II with nonunion                    |

**Table 2-4. Preliminary List of Conditions for Defining Potentially Preventable Hospital Readmissions for Within-PAC Stay with ICD-10 Codes (continued)**

| Conditions | Subconditions | ICD-10-CM                | ICD-10 Description   |
|------------|---------------|--------------------------|--|
|            |               | <a href="#">S72.463N</a> | Displaced supracondylar fracture with intracondylar extension of lower end of unspecified femur, subsequent encounter for open fracture type IIIA, IIIB, or IIIC with nonunion     |
|            |               | <a href="#">S72.463Q</a> | Displaced supracondylar fracture with intracondylar extension of lower end of unspecified femur, subsequent encounter for open fracture type I or II with malunion                 |
|            |               | <a href="#">S72.463R</a> | Displaced supracondylar fracture with intracondylar extension of lower end of unspecified femur, subsequent encounter for open fracture type IIIA, IIIB, or IIIC with malunion     |
|            |               | <a href="#">S72.464B</a> | Nondisplaced supracondylar fracture with intracondylar extension of lower end of right femur, initial encounter for open fracture type I or II                                     |
|            |               | <a href="#">S72.464C</a> | Nondisplaced supracondylar fracture with intracondylar extension of lower end of right femur, initial encounter for open fracture type IIIA, IIIB, or IIIC                         |
|            |               | <a href="#">S72.464E</a> | Nondisplaced supracondylar fracture with intracondylar extension of lower end of right femur, subsequent encounter for open fracture type I or II with routine healing             |
|            |               | <a href="#">S72.464F</a> | Nondisplaced supracondylar fracture with intracondylar extension of lower end of right femur, subsequent encounter for open fracture type IIIA, IIIB, or IIIC with routine healing |
|            |               | <a href="#">S72.464H</a> | Nondisplaced supracondylar fracture with intracondylar extension of lower end of right femur, subsequent encounter for open fracture type I or II with delayed healing             |

**Table 2-4. Preliminary List of Conditions for Defining Potentially Preventable Hospital Readmissions for Within-PAC Stay with ICD-10 Codes (continued)**

| Conditions | Subconditions | ICD-10-CM                | ICD-10 Description   |
|------------|---------------|--------------------------|--|
|            |               | <a href="#">S72.464J</a> | Nondisplaced supracondylar fracture with intracondylar extension of lower end of right femur, subsequent encounter for open fracture type IIIA, IIIB, or IIIC with delayed healing |
|            |               | <a href="#">S72.464M</a> | Nondisplaced supracondylar fracture with intracondylar extension of lower end of right femur, subsequent encounter for open fracture type I or II with nonunion                    |
|            |               | <a href="#">S72.464N</a> | Nondisplaced supracondylar fracture with intracondylar extension of lower end of right femur, subsequent encounter for open fracture type IIIA, IIIB, or IIIC with nonunion        |
|            |               | <a href="#">S72.464Q</a> | Nondisplaced supracondylar fracture with intracondylar extension of lower end of right femur, subsequent encounter for open fracture type I or II with malunion                    |
|            |               | <a href="#">S72.464R</a> | Nondisplaced supracondylar fracture with intracondylar extension of lower end of right femur, subsequent encounter for open fracture type IIIA, IIIB, or IIIC with malunion        |
|            |               | <a href="#">S72.465B</a> | Nondisplaced supracondylar fracture with intracondylar extension of lower end of left femur, initial encounter for open fracture type I or II                                      |
|            |               | <a href="#">S72.465C</a> | Nondisplaced supracondylar fracture with intracondylar extension of lower end of left femur, initial encounter for open fracture type IIIA, IIIB, or IIIC                          |
|            |               | <a href="#">S72.465E</a> | Nondisplaced supracondylar fracture with intracondylar extension of lower end of left femur, subsequent encounter for open fracture type I or II with routine healing              |

**Table 2-4. Preliminary List of Conditions for Defining Potentially Preventable Hospital Readmissions for Within-PAC Stay with ICD-10 Codes (continued)**

| Conditions | Subconditions | ICD-10-CM                | ICD-10 Description  |
|------------|---------------|--------------------------|---|
|            |               | <a href="#">S72.465F</a> | Nondisplaced supracondylar fracture with intracondylar extension of lower end of left femur, subsequent encounter for open fracture type IIIA, IIIB, or IIIC with routine healing |
|            |               | <a href="#">S72.465H</a> | Nondisplaced supracondylar fracture with intracondylar extension of lower end of left femur, subsequent encounter for open fracture type I or II with delayed healing             |
|            |               | <a href="#">S72.465J</a> | Nondisplaced supracondylar fracture with intracondylar extension of lower end of left femur, subsequent encounter for open fracture type IIIA, IIIB, or IIIC with delayed healing |
|            |               | <a href="#">S72.465M</a> | Nondisplaced supracondylar fracture with intracondylar extension of lower end of left femur, subsequent encounter for open fracture type I or II with nonunion                    |
|            |               | <a href="#">S72.465N</a> | Nondisplaced supracondylar fracture with intracondylar extension of lower end of left femur, subsequent encounter for open fracture type IIIA, IIIB, or IIIC with nonunion        |
|            |               | <a href="#">S72.465Q</a> | Nondisplaced supracondylar fracture with intracondylar extension of lower end of left femur, subsequent encounter for open fracture type I or II with malunion                    |
|            |               | <a href="#">S72.465R</a> | Nondisplaced supracondylar fracture with intracondylar extension of lower end of left femur, subsequent encounter for open fracture type IIIA, IIIB, or IIIC with malunion        |
|            |               | <a href="#">S72.466B</a> | Nondisplaced supracondylar fracture with intracondylar extension of lower end of unspecified femur, initial encounter for open fracture type I or II                              |



**Table 2-4. Preliminary List of Conditions for Defining Potentially Preventable Hospital Readmissions for Within-PAC Stay with ICD-10 Codes (continued)**

| Conditions | Subconditions | ICD-10-CM                | ICD-10 Description   |
|------------|---------------|--------------------------|--|
|            |               | <a href="#">S72.466C</a> | Nondisplaced supracondylar fracture with intracondylar extension of lower end of unspecified femur, initial encounter for open fracture type IIIA, IIIB, or IIIC                         |
|            |               | <a href="#">S72.466E</a> | Nondisplaced supracondylar fracture with intracondylar extension of lower end of unspecified femur, subsequent encounter for open fracture type I or II with routine healing             |
|            |               | <a href="#">S72.466F</a> | Nondisplaced supracondylar fracture with intracondylar extension of lower end of unspecified femur, subsequent encounter for open fracture type IIIA, IIIB, or IIIC with routine healing |
|            |               | <a href="#">S72.466H</a> | Nondisplaced supracondylar fracture with intracondylar extension of lower end of unspecified femur, subsequent encounter for open fracture type I or II with delayed healing             |
|            |               | <a href="#">S72.466J</a> | Nondisplaced supracondylar fracture with intracondylar extension of lower end of unspecified femur, subsequent encounter for open fracture type IIIA, IIIB, or IIIC with delayed healing |
|            |               | <a href="#">S72.466M</a> | Nondisplaced supracondylar fracture with intracondylar extension of lower end of unspecified femur, subsequent encounter for open fracture type I or II with nonunion                    |
|            |               | <a href="#">S72.466N</a> | Nondisplaced supracondylar fracture with intracondylar extension of lower end of unspecified femur, subsequent encounter for open fracture type IIIA, IIIB, or IIIC with nonunion        |
|            |               | <a href="#">S72.466Q</a> | Nondisplaced supracondylar fracture with intracondylar extension of lower end of unspecified femur, subsequent encounter for open fracture type I or II with malunion                    |

**Table 2-4. Preliminary List of Conditions for Defining Potentially Preventable Hospital Readmissions for Within-PAC Stay with ICD-10 Codes (continued)**

| Conditions | Subconditions | ICD-10-CM                | ICD-10 Description  |
|------------|---------------|--------------------------|---|
|            |               | <a href="#">S72.466R</a> | Nondisplaced supracondylar fracture with intracondylar extension of lower end of unspecified femur, subsequent encounter for open fracture type IIIA, IIIB, or IIIC with malunion |
|            |               | <a href="#">S72.491B</a> | Other fracture of lower end of right femur, initial encounter for open fracture type I or II  |
|            |               | <a href="#">S72.491C</a> | Other fracture of lower end of right femur, initial encounter for open fracture type IIIA, IIIB, or IIIC  |
|            |               | <a href="#">S72.491E</a> | Other fracture of lower end of right femur, subsequent encounter for open fracture type I or II with routine healing  |
|            |               | <a href="#">S72.491F</a> | Other fracture of lower end of right femur, subsequent encounter for open fracture type IIIA, IIIB, or IIIC with routine healing  |
|            |               | <a href="#">S72.491H</a> | Other fracture of lower end of right femur, subsequent encounter for open fracture type I or II with delayed healing  |
|            |               | <a href="#">S72.491J</a> | Other fracture of lower end of right femur, subsequent encounter for open fracture type IIIA, IIIB, or IIIC with delayed healing  |
|            |               | <a href="#">S72.491M</a> | Other fracture of lower end of right femur, subsequent encounter for open fracture type I or II with nonunion   |
|            |               | <a href="#">S72.491N</a> | Other fracture of lower end of right femur, subsequent encounter for open fracture type IIIA, IIIB, or IIIC with nonunion   |
|            |               | <a href="#">S72.491Q</a> | Other fracture of lower end of right femur, subsequent encounter for open fracture type I or II with malunion   |
|            |               | <a href="#">S72.491R</a> | Other fracture of lower end of right femur, subsequent encounter for open fracture type IIIA, IIIB, or IIIC with malunion   |

(continued)

**Table 2-4. Preliminary List of Conditions for Defining Potentially Preventable Hospital Readmissions for Within-PAC Stay with ICD-10 Codes (continued)**

| Conditions | Subconditions | ICD-10-CM                | ICD-10 Description  |
|------------|---------------|--------------------------|---|
|            |               | <a href="#">S72.492B</a> | Other fracture of lower end of left femur, initial encounter for open fracture type I or II                                     |
|            |               | <a href="#">S72.492C</a> | Other fracture of lower end of left femur, initial encounter for open fracture type IIIA, IIIB, or IIIC                         |
|            |               | <a href="#">S72.492E</a> | Other fracture of lower end of left femur, subsequent encounter for open fracture type I or II with routine healing             |
|            |               | <a href="#">S72.492F</a> | Other fracture of lower end of left femur, subsequent encounter for open fracture type IIIA, IIIB, or IIIC with routine healing |
|            |               | <a href="#">S72.492H</a> | Other fracture of lower end of left femur, subsequent encounter for open fracture type I or II with delayed healing             |
|            |               | <a href="#">S72.492J</a> | Other fracture of lower end of left femur, subsequent encounter for open fracture type IIIA, IIIB, or IIIC with delayed healing |
|            |               | <a href="#">S72.492M</a> | Other fracture of lower end of left femur, subsequent encounter for open fracture type I or II with nonunion                    |
|            |               | <a href="#">S72.492N</a> | Other fracture of lower end of left femur, subsequent encounter for open fracture type IIIA, IIIB, or IIIC with nonunion        |
|            |               | <a href="#">S72.492Q</a> | Other fracture of lower end of left femur, subsequent encounter for open fracture type I or II with malunion                    |
|            |               | <a href="#">S72.492R</a> | Other fracture of lower end of left femur, subsequent encounter for open fracture type IIIA, IIIB, or IIIC with malunion        |
|            |               | <a href="#">S72.499B</a> | Other fracture of lower end of unspecified femur, initial encounter for open fracture type I or II                              |
|            |               | <a href="#">S72.499C</a> | Other fracture of lower end of unspecified femur, initial encounter for open fracture type IIIA, IIIB, or IIIC                  |

(continued)

**Table 2-4. Preliminary List of Conditions for Defining Potentially Preventable Hospital Readmissions for Within-PAC Stay with ICD-10 Codes (continued)**

| Conditions | Subconditions | ICD-10-CM                | ICD-10 Description   |
|------------|---------------|--------------------------|--|
|            |               | <a href="#">S72.499E</a> | Other fracture of lower end of unspecified femur, subsequent encounter for open fracture type I or II with routine healing             |
|            |               | <a href="#">S72.499F</a> | Other fracture of lower end of unspecified femur, subsequent encounter for open fracture type IIIA, IIIB, or IIIC with routine healing |
|            |               | <a href="#">S72.499H</a> | Other fracture of lower end of unspecified femur, subsequent encounter for open fracture type I or II with delayed healing             |
|            |               | <a href="#">S72.499J</a> | Other fracture of lower end of unspecified femur, subsequent encounter for open fracture type IIIA, IIIB, or IIIC with delayed healing |
|            |               | <a href="#">S72.499M</a> | Other fracture of lower end of unspecified femur, subsequent encounter for open fracture type I or II with nonunion                    |
|            |               | <a href="#">S72.499N</a> | Other fracture of lower end of unspecified femur, subsequent encounter for open fracture type IIIA, IIIB, or IIIC with nonunion        |
|            |               | <a href="#">S72.499Q</a> | Other fracture of lower end of unspecified femur, subsequent encounter for open fracture type I or II with malunion                    |
|            |               | <a href="#">S72.499R</a> | Other fracture of lower end of unspecified femur, subsequent encounter for open fracture type IIIA, IIIB, or IIIC with malunion        |
|            |               | <a href="#">S72.8X1B</a> | Other fracture of right femur, initial encounter for open fracture type I or II  |
|            |               | <a href="#">S72.8X1C</a> | Other fracture of right femur, initial encounter for open fracture type IIIA, IIIB, or IIIC  |
|            |               | <a href="#">S72.8X1E</a> | Other fracture of right femur, subsequent encounter for open fracture type I or II with routine healing                                |

(continued)

**Table 2-4. Preliminary List of Conditions for Defining Potentially Preventable Hospital Readmissions for Within-PAC Stay with ICD-10 Codes (continued)**

| Conditions | Subconditions | ICD-10-CM                | ICD-10 Description  |
|------------|---------------|--------------------------|---|
|            |               | <a href="#">S72.8X1F</a> | Other fracture of right femur, subsequent encounter for open fracture type IIIA, IIIB, or IIIC with routine healing |
|            |               | <a href="#">S72.8X1H</a> | Other fracture of right femur, subsequent encounter for open fracture type I or II with delayed healing             |
|            |               | <a href="#">S72.8X1J</a> | Other fracture of right femur, subsequent encounter for open fracture type IIIA, IIIB, or IIIC with delayed healing |
|            |               | <a href="#">S72.8X1M</a> | Other fracture of right femur, subsequent encounter for open fracture type I or II with nonunion                    |
|            |               | <a href="#">S72.8X1N</a> | Other fracture of right femur, subsequent encounter for open fracture type IIIA, IIIB, or IIIC with nonunion        |
|            |               | <a href="#">S72.8X1Q</a> | Other fracture of right femur, subsequent encounter for open fracture type I or II with malunion                    |
|            |               | <a href="#">S72.8X1R</a> | Other fracture of right femur, subsequent encounter for open fracture type IIIA, IIIB, or IIIC with malunion        |
|            |               | <a href="#">S72.8X2B</a> | Other fracture of left femur, initial encounter for open fracture type I or II                                      |
|            |               | <a href="#">S72.8X2C</a> | Other fracture of left femur, initial encounter for open fracture type IIIA, IIIB, or IIIC                          |
|            |               | <a href="#">S72.8X2E</a> | Other fracture of left femur, subsequent encounter for open fracture type I or II with routine healing              |
|            |               | <a href="#">S72.8X2F</a> | Other fracture of left femur, subsequent encounter for open fracture type IIIA, IIIB, or IIIC with routine healing  |
|            |               | <a href="#">S72.8X2H</a> | Other fracture of left femur, subsequent encounter for open fracture type I or II with delayed healing              |
|            |               | <a href="#">S72.8X2J</a> | Other fracture of left femur, subsequent encounter for open fracture type IIIA, IIIB, or IIIC with delayed healing  |
|            |               | <a href="#">S72.8X2M</a> | Other fracture of left femur, subsequent encounter for open fracture type I or II with nonunion                     |

(continued)

**Table 2-4. Preliminary List of Conditions for Defining Potentially Preventable Hospital Readmissions for Within-PAC Stay with ICD-10 Codes (continued)**

| Conditions | Subconditions | ICD-10-CM                | ICD-10 Description  |
|------------|---------------|--------------------------|---|
|            |               | <a href="#">S72.8X2N</a> | Other fracture of left femur, subsequent encounter for open fracture type IIIA, IIIB, or IIIC with nonunion               |
|            |               | <a href="#">S72.8X2Q</a> | Other fracture of left femur, subsequent encounter for open fracture type I or II with malunion                           |
|            |               | <a href="#">S72.8X2R</a> | Other fracture of left femur, subsequent encounter for open fracture type IIIA, IIIB, or IIIC with malunion               |
|            |               | <a href="#">S72.8X9B</a> | Other fracture of unspecified femur, initial encounter for open fracture type I or II                                     |
|            |               | <a href="#">S72.8X9C</a> | Other fracture of unspecified femur, initial encounter for open fracture type IIIA, IIIB, or IIIC                         |
|            |               | <a href="#">S72.8X9E</a> | Other fracture of unspecified femur, subsequent encounter for open fracture type I or II with routine healing             |
|            |               | <a href="#">S72.8X9F</a> | Other fracture of unspecified femur, subsequent encounter for open fracture type IIIA, IIIB, or IIIC with routine healing |
|            |               | <a href="#">S72.8X9H</a> | Other fracture of unspecified femur, subsequent encounter for open fracture type I or II with delayed healing             |
|            |               | <a href="#">S72.8X9J</a> | Other fracture of unspecified femur, subsequent encounter for open fracture type IIIA, IIIB, or IIIC with delayed healing |
|            |               | <a href="#">S72.8X9M</a> | Other fracture of unspecified femur, subsequent encounter for open fracture type I or II with nonunion                    |
|            |               | <a href="#">S72.8X9N</a> | Other fracture of unspecified femur, subsequent encounter for open fracture type IIIA, IIIB, or IIIC with nonunion        |
|            |               | <a href="#">S72.8X9Q</a> | Other fracture of unspecified femur, subsequent encounter for open fracture type I or II with malunion                    |

(continued)

**Table 2-4. Preliminary List of Conditions for Defining Potentially Preventable Hospital Readmissions for Within-PAC Stay with ICD-10 Codes (continued)**

| Conditions | Subconditions | ICD-10-CM                | ICD-10 Description  |
|------------|---------------|--------------------------|---|
|            |               | <a href="#">S72.8X9R</a> | Other fracture of unspecified femur, subsequent encounter for open fracture type IIIA, IIIB, or IIIC with malunion              |
|            |               | <a href="#">S72.90XB</a> | Unspecified fracture of unspecified femur, initial encounter for open fracture type I or II                                     |
|            |               | <a href="#">S72.90XC</a> | Unspecified fracture of unspecified femur, initial encounter for open fracture type IIIA, IIIB, or IIIC                         |
|            |               | <a href="#">S72.90XE</a> | Unspecified fracture of unspecified femur, subsequent encounter for open fracture type I or II with routine healing             |
|            |               | <a href="#">S72.90XF</a> | Unspecified fracture of unspecified femur, subsequent encounter for open fracture type IIIA, IIIB, or IIIC with routine healing |
|            |               | <a href="#">S72.90XH</a> | Unspecified fracture of unspecified femur, subsequent encounter for open fracture type I or II with delayed healing             |
|            |               | <a href="#">S72.90XJ</a> | Unspecified fracture of unspecified femur, subsequent encounter for open fracture type IIIA, IIIB, or IIIC with delayed healing |
|            |               | <a href="#">S72.90XM</a> | Unspecified fracture of unspecified femur, subsequent encounter for open fracture type I or II with nonunion                    |
|            |               | <a href="#">S72.90XN</a> | Unspecified fracture of unspecified femur, subsequent encounter for open fracture type IIIA, IIIB, or IIIC with nonunion        |
|            |               | <a href="#">S72.90XQ</a> | Unspecified fracture of unspecified femur, subsequent encounter for open fracture type I or II with malunion                    |
|            |               | <a href="#">S72.90XR</a> | Unspecified fracture of unspecified femur, subsequent encounter for open fracture type IIIA, IIIB, or IIIC with malunion        |

(continued)

**Table 2-4. Preliminary List of Conditions for Defining Potentially Preventable Hospital Readmissions for Within-PAC Stay with ICD-10 Codes (continued)**

| Conditions | Subconditions | ICD-10-CM                | ICD-10 Description  |
|------------|---------------|--------------------------|---|
|            |               | <a href="#">S72.91XB</a> | Unspecified fracture of right femur, initial encounter for open fracture type I or II                                     |
|            |               | <a href="#">S72.91XC</a> | Unspecified fracture of right femur, initial encounter for open fracture type IIIA, IIIB, or IIIC                         |
|            |               | <a href="#">S72.91XE</a> | Unspecified fracture of right femur, subsequent encounter for open fracture type I or II with routine healing             |
|            |               | <a href="#">S72.91XF</a> | Unspecified fracture of right femur, subsequent encounter for open fracture type IIIA, IIIB, or IIIC with routine healing |
|            |               | <a href="#">S72.91XH</a> | Unspecified fracture of right femur, subsequent encounter for open fracture type I or II with delayed healing             |
|            |               | <a href="#">S72.91XJ</a> | Unspecified fracture of right femur, subsequent encounter for open fracture type IIIA, IIIB, or IIIC with delayed healing |
|            |               | <a href="#">S72.91XM</a> | Unspecified fracture of right femur, subsequent encounter for open fracture type I or II with nonunion                    |
|            |               | <a href="#">S72.91XN</a> | Unspecified fracture of right femur, subsequent encounter for open fracture type IIIA, IIIB, or IIIC with nonunion        |
|            |               | <a href="#">S72.91XQ</a> | Unspecified fracture of right femur, subsequent encounter for open fracture type I or II with malunion                    |
|            |               | <a href="#">S72.91XR</a> | Unspecified fracture of right femur, subsequent encounter for open fracture type IIIA, IIIB, or IIIC with malunion        |
|            |               | <a href="#">S72.92XB</a> | Unspecified fracture of left femur, initial encounter for open fracture type I or II                                      |
|            |               | <a href="#">S72.92XC</a> | Unspecified fracture of left femur, initial encounter for open fracture type IIIA, IIIB, or IIIC                          |
|            |               | <a href="#">S72.92XE</a> | Unspecified fracture of left femur, subsequent encounter for open fracture type I or II with routine healing              |

(continued)



**Table 2-4. Preliminary List of Conditions for Defining Potentially Preventable Hospital Readmissions for Within-PAC Stay with ICD-10 Codes (continued)**

| Conditions | Subconditions           | ICD-10-CM                | ICD-10 Description   |
|------------|-------------------------|--------------------------|--|
|            |                         | <a href="#">S72.92XF</a> | Unspecified fracture of left femur, subsequent encounter for open fracture type IIIA, IIIB, or IIIC with routine healing |
|            |                         | <a href="#">S72.92XH</a> | Unspecified fracture of left femur, subsequent encounter for open fracture type I or II with delayed healing             |
|            |                         | <a href="#">S72.92XJ</a> | Unspecified fracture of left femur, subsequent encounter for open fracture type IIIA, IIIB, or IIIC with delayed healing |
|            |                         | <a href="#">S72.92XM</a> | Unspecified fracture of left femur, subsequent encounter for open fracture type I or II with nonunion                    |
|            |                         | <a href="#">S72.92XN</a> | Unspecified fracture of left femur, subsequent encounter for open fracture type IIIA, IIIB, or IIIC with nonunion        |
|            |                         | <a href="#">S72.92XQ</a> | Unspecified fracture of left femur, subsequent encounter for open fracture type I or II with malunion                    |
|            |                         | <a href="#">S72.92XR</a> | Unspecified fracture of left femur, subsequent encounter for open fracture type IIIA, IIIB, or IIIC with malunion        |
|            | Closed patella fracture | <a href="#">S82.001A</a> | Unspecified fracture of right patella, initial encounter for closed fracture   |
|            |                         | <a href="#">S82.001D</a> | Unspecified fracture of right patella, subsequent encounter for closed fracture with routine healing                     |
|            |                         | <a href="#">S82.001G</a> | Unspecified fracture of right patella, subsequent encounter for closed fracture with delayed healing                     |
|            |                         | <a href="#">S82.001K</a> | Unspecified fracture of right patella, subsequent encounter for closed fracture with nonunion                            |
|            |                         | <a href="#">S82.001P</a> | Unspecified fracture of right patella, subsequent encounter for closed fracture with malunion                            |
|            |                         | <a href="#">S82.002A</a> | Unspecified fracture of left patella, initial encounter for closed fracture  |
|            |                         | <a href="#">S82.002D</a> | Unspecified fracture of left patella, subsequent encounter for closed fracture with routine healing                      |

(continued)

**Table 2-4. Preliminary List of Conditions for Defining Potentially Preventable Hospital Readmissions for Within-PAC Stay with ICD-10 Codes (continued)**

| Conditions | Subconditions | ICD-10-CM                | ICD-10 Description  |
|------------|---------------|--------------------------|---|
|            |               | <a href="#">S82.002G</a> | Unspecified fracture of left patella, subsequent encounter for closed fracture with delayed healing             |
|            |               | <a href="#">S82.002K</a> | Unspecified fracture of left patella, subsequent encounter for closed fracture with nonunion                    |
|            |               | <a href="#">S82.002P</a> | Unspecified fracture of left patella, subsequent encounter for closed fracture with malunion                    |
|            |               | <a href="#">S82.009A</a> | Unspecified fracture of unspecified patella, initial encounter for closed fracture                              |
|            |               | <a href="#">S82.009D</a> | Unspecified fracture of unspecified patella, subsequent encounter for closed fracture with routine healing      |
|            |               | <a href="#">S82.009G</a> | Unspecified fracture of unspecified patella, subsequent encounter for closed fracture with delayed healing      |
|            |               | <a href="#">S82.009K</a> | Unspecified fracture of unspecified patella, subsequent encounter for closed fracture with nonunion             |
|            |               | <a href="#">S82.009P</a> | Unspecified fracture of unspecified patella, subsequent encounter for closed fracture with malunion             |
|            |               | <a href="#">S82.021A</a> | Displaced longitudinal fracture of right patella, initial encounter for closed fracture                         |
|            |               | <a href="#">S82.021D</a> | Displaced longitudinal fracture of right patella, subsequent encounter for closed fracture with routine healing |
|            |               | <a href="#">S82.021G</a> | Displaced longitudinal fracture of right patella, subsequent encounter for closed fracture with delayed healing |
|            |               | <a href="#">S82.021K</a> | Displaced longitudinal fracture of right patella, subsequent encounter for closed fracture with nonunion        |
|            |               | <a href="#">S82.021P</a> | Displaced longitudinal fracture of right patella, subsequent encounter for closed fracture with malunion        |
|            |               | <a href="#">S82.022A</a> | Displaced longitudinal fracture of left patella, initial encounter for closed fracture                          |

(continued)

**Table 2-4. Preliminary List of Conditions for Defining Potentially Preventable Hospital Readmissions for Within-PAC Stay with ICD-10 Codes (continued)**

| Conditions | Subconditions | ICD-10-CM                | ICD-10 Description  |
|------------|---------------|--------------------------|---|
|            |               | <a href="#">S82.022D</a> | Displaced longitudinal fracture of left patella, subsequent encounter for closed fracture with routine healing        |
|            |               | <a href="#">S82.022G</a> | Displaced longitudinal fracture of left patella, subsequent encounter for closed fracture with delayed healing        |
|            |               | <a href="#">S82.022K</a> | Displaced longitudinal fracture of left patella, subsequent encounter for closed fracture with nonunion               |
|            |               | <a href="#">S82.022P</a> | Displaced longitudinal fracture of left patella, subsequent encounter for closed fracture with malunion               |
|            |               | <a href="#">S82.023A</a> | Displaced longitudinal fracture of unspecified patella, initial encounter for closed fracture                         |
|            |               | <a href="#">S82.023D</a> | Displaced longitudinal fracture of unspecified patella, subsequent encounter for closed fracture with routine healing |
|            |               | <a href="#">S82.023G</a> | Displaced longitudinal fracture of unspecified patella, subsequent encounter for closed fracture with delayed healing |
|            |               | <a href="#">S82.023K</a> | Displaced longitudinal fracture of unspecified patella, subsequent encounter for closed fracture with nonunion        |
|            |               | <a href="#">S82.023P</a> | Displaced longitudinal fracture of unspecified patella, subsequent encounter for closed fracture with malunion        |
|            |               | <a href="#">S82.024A</a> | Nondisplaced longitudinal fracture of right patella, initial encounter for closed fracture                            |
|            |               | <a href="#">S82.024D</a> | Nondisplaced longitudinal fracture of right patella, subsequent encounter for closed fracture with routine healing    |
|            |               | <a href="#">S82.024G</a> | Nondisplaced longitudinal fracture of right patella, subsequent encounter for closed fracture with delayed healing    |
|            |               | <a href="#">S82.024K</a> | Nondisplaced longitudinal fracture of right patella, subsequent encounter for closed fracture with nonunion           |

(continued)

**Table 2-4. Preliminary List of Conditions for Defining Potentially Preventable Hospital Readmissions for Within-PAC Stay with ICD-10 Codes (continued)**

| Conditions | Subconditions | ICD-10-CM                | ICD-10 Description   |
|------------|---------------|--------------------------|--|
|            |               | <a href="#">S82.024P</a> | Nondisplaced longitudinal fracture of right patella, subsequent encounter for closed fracture with malunion              |
|            |               | <a href="#">S82.025A</a> | Nondisplaced longitudinal fracture of left patella, initial encounter for closed fracture                                |
|            |               | <a href="#">S82.025D</a> | Nondisplaced longitudinal fracture of left patella, subsequent encounter for closed fracture with routine healing        |
|            |               | <a href="#">S82.025G</a> | Nondisplaced longitudinal fracture of left patella, subsequent encounter for closed fracture with delayed healing        |
|            |               | <a href="#">S82.025K</a> | Nondisplaced longitudinal fracture of left patella, subsequent encounter for closed fracture with nonunion               |
|            |               | <a href="#">S82.025P</a> | Nondisplaced longitudinal fracture of left patella, subsequent encounter for closed fracture with malunion               |
|            |               | <a href="#">S82.026A</a> | Nondisplaced longitudinal fracture of unspecified patella, initial encounter for closed fracture                         |
|            |               | <a href="#">S82.026D</a> | Nondisplaced longitudinal fracture of unspecified patella, subsequent encounter for closed fracture with routine healing |
|            |               | <a href="#">S82.026G</a> | Nondisplaced longitudinal fracture of unspecified patella, subsequent encounter for closed fracture with delayed healing |
|            |               | <a href="#">S82.026K</a> | Nondisplaced longitudinal fracture of unspecified patella, subsequent encounter for closed fracture with nonunion        |
|            |               | <a href="#">S82.026P</a> | Nondisplaced longitudinal fracture of unspecified patella, subsequent encounter for closed fracture with malunion        |
|            |               | <a href="#">S82.031A</a> | Displaced transverse fracture of right patella, initial encounter for closed fracture                                    |
|            |               | <a href="#">S82.031D</a> | Displaced transverse fracture of right patella, subsequent encounter for closed fracture with routine healing            |

(continued)

**Table 2-4. Preliminary List of Conditions for Defining Potentially Preventable Hospital Readmissions for Within-PAC Stay with ICD-10 Codes (continued)**

| Conditions | Subconditions | ICD-10-CM                | ICD-10 Description  |
|------------|---------------|--------------------------|---|
|            |               | <a href="#">S82.031G</a> | Displaced transverse fracture of right patella, subsequent encounter for closed fracture with delayed healing       |
|            |               | <a href="#">S82.031K</a> | Displaced transverse fracture of right patella, subsequent encounter for closed fracture with nonunion              |
|            |               | <a href="#">S82.031P</a> | Displaced transverse fracture of right patella, subsequent encounter for closed fracture with malunion              |
|            |               | <a href="#">S82.032A</a> | Displaced transverse fracture of left patella, initial encounter for closed fracture                                |
|            |               | <a href="#">S82.032D</a> | Displaced transverse fracture of left patella, subsequent encounter for closed fracture with routine healing        |
|            |               | <a href="#">S82.032G</a> | Displaced transverse fracture of left patella, subsequent encounter for closed fracture with delayed healing        |
|            |               | <a href="#">S82.032K</a> | Displaced transverse fracture of left patella, subsequent encounter for closed fracture with nonunion               |
|            |               | <a href="#">S82.032P</a> | Displaced transverse fracture of left patella, subsequent encounter for closed fracture with malunion               |
|            |               | <a href="#">S82.033A</a> | Displaced transverse fracture of unspecified patella, initial encounter for closed fracture                         |
|            |               | <a href="#">S82.033D</a> | Displaced transverse fracture of unspecified patella, subsequent encounter for closed fracture with routine healing |
|            |               | <a href="#">S82.033G</a> | Displaced transverse fracture of unspecified patella, subsequent encounter for closed fracture with delayed healing |
|            |               | <a href="#">S82.033K</a> | Displaced transverse fracture of unspecified patella, subsequent encounter for closed fracture with nonunion        |
|            |               | <a href="#">S82.033P</a> | Displaced transverse fracture of unspecified patella, subsequent encounter for closed fracture with malunion        |
|            |               | <a href="#">S82.034A</a> | Nondisplaced transverse fracture of right patella, initial encounter for closed fracture                            |

(continued)

**Table 2-4. Preliminary List of Conditions for Defining Potentially Preventable Hospital Readmissions for Within-PAC Stay with ICD-10 Codes (continued)**

| Conditions | Subconditions | ICD-10-CM                | ICD-10 Description   |
|------------|---------------|--------------------------|--|
|            |               | <a href="#">S82.034D</a> | Nondisplaced transverse fracture of right patella, subsequent encounter for closed fracture with routine healing       |
|            |               | <a href="#">S82.034G</a> | Nondisplaced transverse fracture of right patella, subsequent encounter for closed fracture with delayed healing       |
|            |               | <a href="#">S82.034K</a> | Nondisplaced transverse fracture of right patella, subsequent encounter for closed fracture with nonunion              |
|            |               | <a href="#">S82.034P</a> | Nondisplaced transverse fracture of right patella, subsequent encounter for closed fracture with malunion              |
|            |               | <a href="#">S82.035A</a> | Nondisplaced transverse fracture of left patella, initial encounter for closed fracture                                |
|            |               | <a href="#">S82.035D</a> | Nondisplaced transverse fracture of left patella, subsequent encounter for closed fracture with routine healing        |
|            |               | <a href="#">S82.035G</a> | Nondisplaced transverse fracture of left patella, subsequent encounter for closed fracture with delayed healing        |
|            |               | <a href="#">S82.035K</a> | Nondisplaced transverse fracture of left patella, subsequent encounter for closed fracture with nonunion               |
|            |               | <a href="#">S82.035P</a> | Nondisplaced transverse fracture of left patella, subsequent encounter for closed fracture with malunion               |
|            |               | <a href="#">S82.036A</a> | Nondisplaced transverse fracture of unspecified patella, initial encounter for closed fracture                         |
|            |               | <a href="#">S82.036D</a> | Nondisplaced transverse fracture of unspecified patella, subsequent encounter for closed fracture with routine healing |
|            |               | <a href="#">S82.036G</a> | Nondisplaced transverse fracture of unspecified patella, subsequent encounter for closed fracture with delayed healing |

(continued)

**Table 2-4. Preliminary List of Conditions for Defining Potentially Preventable Hospital Readmissions for Within-PAC Stay with ICD-10 Codes (continued)**

| Conditions | Subconditions | ICD-10-CM                | ICD-10 Description  |
|------------|---------------|--------------------------|---|
|            |               | <a href="#">S82.036K</a> | Nondisplaced transverse fracture of unspecified patella, subsequent encounter for closed fracture with nonunion |
|            |               | <a href="#">S82.036P</a> | Nondisplaced transverse fracture of unspecified patella, subsequent encounter for closed fracture with malunion |
|            |               | <a href="#">S82.041A</a> | Displaced comminuted fracture of right patella, initial encounter for closed fracture                           |
|            |               | <a href="#">S82.041D</a> | Displaced comminuted fracture of right patella, subsequent encounter for closed fracture with routine healing   |
|            |               | <a href="#">S82.041G</a> | Displaced comminuted fracture of right patella, subsequent encounter for closed fracture with delayed healing   |
|            |               | <a href="#">S82.041K</a> | Displaced comminuted fracture of right patella, subsequent encounter for closed fracture with nonunion          |
|            |               | <a href="#">S82.041P</a> | Displaced comminuted fracture of right patella, subsequent encounter for closed fracture with malunion          |
|            |               | <a href="#">S82.042A</a> | Displaced comminuted fracture of left patella, initial encounter for closed fracture                            |
|            |               | <a href="#">S82.042D</a> | Displaced comminuted fracture of left patella, subsequent encounter for closed fracture with routine healing    |
|            |               | <a href="#">S82.042G</a> | Displaced comminuted fracture of left patella, subsequent encounter for closed fracture with delayed healing    |
|            |               | <a href="#">S82.042K</a> | Displaced comminuted fracture of left patella, subsequent encounter for closed fracture with nonunion           |
|            |               | <a href="#">S82.042P</a> | Displaced comminuted fracture of left patella, subsequent encounter for closed fracture with malunion           |
|            |               | <a href="#">S82.043A</a> | Displaced comminuted fracture of unspecified patella, initial encounter for closed fracture                     |

(continued)

**Table 2-4. Preliminary List of Conditions for Defining Potentially Preventable Hospital Readmissions for Within-PAC Stay with ICD-10 Codes (continued)**

| Conditions | Subconditions | ICD-10-CM                | ICD-10 Description  |
|------------|---------------|--------------------------|---|
|            |               | <a href="#">S82.043D</a> | Displaced comminuted fracture of unspecified patella, subsequent encounter for closed fracture with routine healing |
|            |               | <a href="#">S82.043G</a> | Displaced comminuted fracture of unspecified patella, subsequent encounter for closed fracture with delayed healing |
|            |               | <a href="#">S82.043K</a> | Displaced comminuted fracture of unspecified patella, subsequent encounter for closed fracture with nonunion        |
|            |               | <a href="#">S82.043P</a> | Displaced comminuted fracture of unspecified patella, subsequent encounter for closed fracture with malunion        |
|            |               | <a href="#">S82.044A</a> | Nondisplaced comminuted fracture of right patella, initial encounter for closed fracture                            |
|            |               | <a href="#">S82.044D</a> | Nondisplaced comminuted fracture of right patella, subsequent encounter for closed fracture with routine healing    |
|            |               | <a href="#">S82.044G</a> | Nondisplaced comminuted fracture of right patella, subsequent encounter for closed fracture with delayed healing    |
|            |               | <a href="#">S82.044K</a> | Nondisplaced comminuted fracture of right patella, subsequent encounter for closed fracture with nonunion           |
|            |               | <a href="#">S82.044P</a> | Nondisplaced comminuted fracture of right patella, subsequent encounter for closed fracture with malunion           |
|            |               | <a href="#">S82.045A</a> | Nondisplaced comminuted fracture of left patella, initial encounter for closed fracture                             |
|            |               | <a href="#">S82.045D</a> | Nondisplaced comminuted fracture of left patella, subsequent encounter for closed fracture with routine healing     |
|            |               | <a href="#">S82.045G</a> | Nondisplaced comminuted fracture of left patella, subsequent encounter for closed fracture with delayed healing     |

(continued)



**Table 2-4. Preliminary List of Conditions for Defining Potentially Preventable Hospital Readmissions for Within-PAC Stay with ICD-10 Codes (continued)**

| Conditions | Subconditions | ICD-10-CM                | ICD-10 Description   |
|------------|---------------|--------------------------|--|
|            |               | <a href="#">S82.045K</a> | Nondisplaced comminuted fracture of left patella, subsequent encounter for closed fracture with nonunion               |
|            |               | <a href="#">S82.045P</a> | Nondisplaced comminuted fracture of left patella, subsequent encounter for closed fracture with malunion               |
|            |               | <a href="#">S82.046A</a> | Nondisplaced comminuted fracture of unspecified patella, initial encounter for closed fracture                         |
|            |               | <a href="#">S82.046D</a> | Nondisplaced comminuted fracture of unspecified patella, subsequent encounter for closed fracture with routine healing |
|            |               | <a href="#">S82.046G</a> | Nondisplaced comminuted fracture of unspecified patella, subsequent encounter for closed fracture with delayed healing |
|            |               | <a href="#">S82.046K</a> | Nondisplaced comminuted fracture of unspecified patella, subsequent encounter for closed fracture with nonunion        |
|            |               | <a href="#">S82.046P</a> | Nondisplaced comminuted fracture of unspecified patella, subsequent encounter for closed fracture with malunion        |
|            |               | <a href="#">S82.091A</a> | Other fracture of right patella, initial encounter for closed fracture   |
|            |               | <a href="#">S82.091D</a> | Other fracture of right patella, subsequent encounter for closed fracture with routine healing                         |
|            |               | <a href="#">S82.091G</a> | Other fracture of right patella, subsequent encounter for closed fracture with delayed healing                         |
|            |               | <a href="#">S82.091K</a> | Other fracture of right patella, subsequent encounter for closed fracture with nonunion                                |
|            |               | <a href="#">S82.091P</a> | Other fracture of right patella, subsequent encounter for closed fracture with malunion                                |
|            |               | <a href="#">S82.092A</a> | Other fracture of left patella, initial encounter for closed fracture  |
|            |               | <a href="#">S82.092D</a> | Other fracture of left patella, subsequent encounter for closed fracture with routine healing                          |

(continued)

**Table 2-4. Preliminary List of Conditions for Defining Potentially Preventable Hospital Readmissions for Within-PAC Stay with ICD-10 Codes (continued)**

| Conditions | Subconditions         | ICD-10-CM                | ICD-10 Description  |
|------------|-----------------------|--------------------------|---|
|            |                       | <a href="#">S82.092G</a> | Other fracture of left patella, subsequent encounter for closed fracture with delayed healing                               |
|            |                       | <a href="#">S82.092K</a> | Other fracture of left patella, subsequent encounter for closed fracture with nonunion                                      |
|            |                       | <a href="#">S82.092P</a> | Other fracture of left patella, subsequent encounter for closed fracture with malunion                                      |
|            |                       | <a href="#">S82.099A</a> | Other fracture of unspecified patella, initial encounter for closed fracture  |
|            |                       | <a href="#">S82.099D</a> | Other fracture of unspecified patella, subsequent encounter for closed fracture with routine healing                        |
|            |                       | <a href="#">S82.099G</a> | Other fracture of unspecified patella, subsequent encounter for closed fracture with delayed healing                        |
|            |                       | <a href="#">S82.099K</a> | Other fracture of unspecified patella, subsequent encounter for closed fracture with nonunion                               |
|            |                       | <a href="#">S82.099P</a> | Other fracture of unspecified patella, subsequent encounter for closed fracture with malunion                               |
|            | Open patella fracture | <a href="#">S82.001B</a> | Unspecified fracture of right patella, initial encounter for open fracture type I or II                                     |
|            |                       | <a href="#">S82.001C</a> | Unspecified fracture of right patella, initial encounter for open fracture type IIIA, IIIB, or IIIC                         |
|            |                       | <a href="#">S82.001E</a> | Unspecified fracture of right patella, subsequent encounter for open fracture type I or II with routine healing             |
|            |                       | <a href="#">S82.001F</a> | Unspecified fracture of right patella, subsequent encounter for open fracture type IIIA, IIIB, or IIIC with routine healing |
|            |                       | <a href="#">S82.001H</a> | Unspecified fracture of right patella, subsequent encounter for open fracture type I or II with delayed healing             |

(continued)

**Table 2-4. Preliminary List of Conditions for Defining Potentially Preventable Hospital Readmissions for Within-PAC Stay with ICD-10 Codes (continued)**

| Conditions | Subconditions | ICD-10-CM                | ICD-10 Description  |
|------------|---------------|--------------------------|---|
|            |               | <a href="#">S82.001J</a> | Unspecified fracture of right patella, subsequent encounter for open fracture type IIIA, IIIB, or IIIC with delayed healing |
|            |               | <a href="#">S82.001M</a> | Unspecified fracture of right patella, subsequent encounter for open fracture type I or II with nonunion                    |
|            |               | <a href="#">S82.001N</a> | Unspecified fracture of right patella, subsequent encounter for open fracture type IIIA, IIIB, or IIIC with nonunion        |
|            |               | <a href="#">S82.001Q</a> | Unspecified fracture of right patella, subsequent encounter for open fracture type I or II with malunion                    |
|            |               | <a href="#">S82.001R</a> | Unspecified fracture of right patella, subsequent encounter for open fracture type IIIA, IIIB, or IIIC with malunion        |
|            |               | <a href="#">S82.002B</a> | Unspecified fracture of left patella, initial encounter for open fracture type I or II                                      |
|            |               | <a href="#">S82.002C</a> | Unspecified fracture of left patella, initial encounter for open fracture type IIIA, IIIB, or IIIC                          |
|            |               | <a href="#">S82.002E</a> | Unspecified fracture of left patella, subsequent encounter for open fracture type I or II with routine healing              |
|            |               | <a href="#">S82.002F</a> | Unspecified fracture of left patella, subsequent encounter for open fracture type IIIA, IIIB, or IIIC with routine healing  |
|            |               | <a href="#">S82.002H</a> | Unspecified fracture of left patella, subsequent encounter for open fracture type I or II with delayed healing              |
|            |               | <a href="#">S82.002J</a> | Unspecified fracture of left patella, subsequent encounter for open fracture type IIIA, IIIB, or IIIC with delayed healing  |
|            |               | <a href="#">S82.002M</a> | Unspecified fracture of left patella, subsequent encounter for open fracture type I or II with nonunion                     |

(continued)

**Table 2-4. Preliminary List of Conditions for Defining Potentially Preventable Hospital Readmissions for Within-PAC Stay with ICD-10 Codes (continued)**

| Conditions | Subconditions | ICD-10-CM                | ICD-10 Description  |
|------------|---------------|--------------------------|---|
|            |               | <a href="#">S82.002N</a> | Unspecified fracture of left patella, subsequent encounter for open fracture type IIIA, IIIB, or IIIC with nonunion               |
|            |               | <a href="#">S82.002Q</a> | Unspecified fracture of left patella, subsequent encounter for open fracture type I or II with malunion                           |
|            |               | <a href="#">S82.002R</a> | Unspecified fracture of left patella, subsequent encounter for open fracture type IIIA, IIIB, or IIIC with malunion               |
|            |               | <a href="#">S82.009B</a> | Unspecified fracture of unspecified patella, initial encounter for open fracture type I or II                                     |
|            |               | <a href="#">S82.009C</a> | Unspecified fracture of unspecified patella, initial encounter for open fracture type IIIA, IIIB, or IIIC                         |
|            |               | <a href="#">S82.009E</a> | Unspecified fracture of unspecified patella, subsequent encounter for open fracture type I or II with routine healing             |
|            |               | <a href="#">S82.009F</a> | Unspecified fracture of unspecified patella, subsequent encounter for open fracture type IIIA, IIIB, or IIIC with routine healing |
|            |               | <a href="#">S82.009H</a> | Unspecified fracture of unspecified patella, subsequent encounter for open fracture type I or II with delayed healing             |
|            |               | <a href="#">S82.009J</a> | Unspecified fracture of unspecified patella, subsequent encounter for open fracture type IIIA, IIIB, or IIIC with delayed healing |
|            |               | <a href="#">S82.009M</a> | Unspecified fracture of unspecified patella, subsequent encounter for open fracture type I or II with nonunion                    |
|            |               | <a href="#">S82.009N</a> | Unspecified fracture of unspecified patella, subsequent encounter for open fracture type IIIA, IIIB, or IIIC with nonunion        |
|            |               | <a href="#">S82.009Q</a> | Unspecified fracture of unspecified patella, subsequent encounter for open fracture type I or II with malunion                    |

(continued)

**Table 2-4. Preliminary List of Conditions for Defining Potentially Preventable Hospital Readmissions for Within-PAC Stay with ICD-10 Codes (continued)**

| Conditions | Subconditions | ICD-10-CM                | ICD-10 Description   |
|------------|---------------|--------------------------|--|
|            |               | <a href="#">S82.009R</a> | Unspecified fracture of unspecified patella, subsequent encounter for open fracture type IIIA, IIIB, or IIIC with malunion             |
|            |               | S82.021B                 | Displaced longitudinal fracture of right patella, initial encounter for open fracture type I or II                                     |
|            |               | S82.021C                 | Displaced longitudinal fracture of right patella, initial encounter for open fracture type IIIA, IIIB, or IIIC                         |
|            |               | S82.021E                 | Displaced longitudinal fracture of right patella, subsequent encounter for open fracture type I or II with routine healing             |
|            |               | S82.021F                 | Displaced longitudinal fracture of right patella, subsequent encounter for open fracture type IIIA, IIIB, or IIIC with routine healing |
|            |               | S82.021H                 | Displaced longitudinal fracture of right patella, subsequent encounter for open fracture type I or II with delayed healing             |
|            |               | S82.021J                 | Displaced longitudinal fracture of right patella, subsequent encounter for open fracture type IIIA, IIIB, or IIIC with delayed healing |
|            |               | S82.021M                 | Displaced longitudinal fracture of right patella, subsequent encounter for open fracture type I or II with nonunion                    |
|            |               | S82.021N                 | Displaced longitudinal fracture of right patella, subsequent encounter for open fracture type IIIA, IIIB, or IIIC with nonunion        |
|            |               | S82.021Q                 | Displaced longitudinal fracture of right patella, subsequent encounter for open fracture type I or II with malunion                    |
|            |               | S82.021R                 | Displaced longitudinal fracture of right patella, subsequent encounter for open fracture type IIIA, IIIB, or IIIC with malunion        |

(continued)

**Table 2-4. Preliminary List of Conditions for Defining Potentially Preventable Hospital Readmissions for Within-PAC Stay with ICD-10 Codes (continued)**

| Conditions | Subconditions | ICD-10-CM | ICD-10 Description  |
|------------|---------------|-----------|---|
|            |               | S82.022B  | Displaced longitudinal fracture of left patella, initial encounter for open fracture type I or II                                     |
|            |               | S82.022C  | Displaced longitudinal fracture of left patella, initial encounter for open fracture type IIIA, IIIB, or IIIC                         |
|            |               | S82.022E  | Displaced longitudinal fracture of left patella, subsequent encounter for open fracture type I or II with routine healing             |
|            |               | S82.022F  | Displaced longitudinal fracture of left patella, subsequent encounter for open fracture type IIIA, IIIB, or IIIC with routine healing |
|            |               | S82.022H  | Displaced longitudinal fracture of left patella, subsequent encounter for open fracture type I or II with delayed healing             |
|            |               | S82.022J  | Displaced longitudinal fracture of left patella, subsequent encounter for open fracture type IIIA, IIIB, or IIIC with delayed healing |
|            |               | S82.022M  | Displaced longitudinal fracture of left patella, subsequent encounter for open fracture type I or II with nonunion                    |
|            |               | S82.022N  | Displaced longitudinal fracture of left patella, subsequent encounter for open fracture type IIIA, IIIB, or IIIC with nonunion        |
|            |               | S82.022Q  | Displaced longitudinal fracture of left patella, subsequent encounter for open fracture type I or II with malunion                    |
|            |               | S82.022R  | Displaced longitudinal fracture of left patella, subsequent encounter for open fracture type IIIA, IIIB, or IIIC with malunion        |
|            |               | S82.023B  | Displaced longitudinal fracture of unspecified patella, initial encounter for open fracture type I or II                              |
|            |               | S82.023C  | Displaced longitudinal fracture of unspecified patella, initial encounter for open fracture type IIIA, IIIB, or IIIC                  |

(continued)

**Table 2-4. Preliminary List of Conditions for Defining Potentially Preventable Hospital Readmissions for Within-PAC Stay with ICD-10 Codes (continued)**

| Conditions | Subconditions | ICD-10-CM | ICD-10 Description   |
|------------|---------------|-----------|--|
|            |               | S82.023E  | Displaced longitudinal fracture of unspecified patella, subsequent encounter for open fracture type I or II with routine healing             |
|            |               | S82.023F  | Displaced longitudinal fracture of unspecified patella, subsequent encounter for open fracture type IIIA, IIIB, or IIIC with routine healing |
|            |               | S82.023H  | Displaced longitudinal fracture of unspecified patella, subsequent encounter for open fracture type I or II with delayed healing             |
|            |               | S82.023J  | Displaced longitudinal fracture of unspecified patella, subsequent encounter for open fracture type IIIA, IIIB, or IIIC with delayed healing |
|            |               | S82.023M  | Displaced longitudinal fracture of unspecified patella, subsequent encounter for open fracture type I or II with nonunion                    |
|            |               | S82.023N  | Displaced longitudinal fracture of unspecified patella, subsequent encounter for open fracture type IIIA, IIIB, or IIIC with nonunion        |
|            |               | S82.023Q  | Displaced longitudinal fracture of unspecified patella, subsequent encounter for open fracture type I or II with malunion                    |
|            |               | S82.023R  | Displaced longitudinal fracture of unspecified patella, subsequent encounter for open fracture type IIIA, IIIB, or IIIC with malunion        |
|            |               | S82.024B  | Nondisplaced longitudinal fracture of right patella, initial encounter for open fracture type I or II  |
|            |               | S82.024C  | Nondisplaced longitudinal fracture of right patella, initial encounter for open fracture type IIIA, IIIB, or IIIC                            |
|            |               | S82.024E  | Nondisplaced longitudinal fracture of right patella, subsequent encounter for open fracture type I or II with routine healing                |

(continued)

**Table 2-4. Preliminary List of Conditions for Defining Potentially Preventable Hospital Readmissions for Within-PAC Stay with ICD-10 Codes (continued)**

| Conditions | Subconditions | ICD-10-CM | ICD-10 Description  |
|------------|---------------|-----------|---|
|            |               | S82.024F  | Nondisplaced longitudinal fracture of right patella, subsequent encounter for open fracture type IIIA, IIIB, or IIIC with routine healing |
|            |               | S82.024H  | Nondisplaced longitudinal fracture of right patella, subsequent encounter for open fracture type I or II with delayed healing             |
|            |               | S82.024J  | Nondisplaced longitudinal fracture of right patella, subsequent encounter for open fracture type IIIA, IIIB, or IIIC with delayed healing |
|            |               | S82.024M  | Nondisplaced longitudinal fracture of right patella, subsequent encounter for open fracture type I or II with nonunion                    |
|            |               | S82.024N  | Nondisplaced longitudinal fracture of right patella, subsequent encounter for open fracture type IIIA, IIIB, or IIIC with nonunion        |
|            |               | S82.024Q  | Nondisplaced longitudinal fracture of right patella, subsequent encounter for open fracture type I or II with malunion                    |
|            |               | S82.024R  | Nondisplaced longitudinal fracture of right patella, subsequent encounter for open fracture type IIIA, IIIB, or IIIC with malunion        |
|            |               | S82.025B  | Nondisplaced longitudinal fracture of left patella, initial encounter for open fracture type I or II                                      |
|            |               | S82.025C  | Nondisplaced longitudinal fracture of left patella, initial encounter for open fracture type IIIA, IIIB, or IIIC                          |
|            |               | S82.025E  | Nondisplaced longitudinal fracture of left patella, subsequent encounter for open fracture type I or II with routine healing              |
|            |               | S82.025F  | Nondisplaced longitudinal fracture of left patella, subsequent encounter for open fracture type IIIA, IIIB, or IIIC with routine healing  |

(continued)



**Table 2-4. Preliminary List of Conditions for Defining Potentially Preventable Hospital Readmissions for Within-PAC Stay with ICD-10 Codes (continued)**

| Conditions | Subconditions | ICD-10-CM | ICD-10 Description  |
|------------|---------------|-----------|---|
|            |               | S82.025H  | Nondisplaced longitudinal fracture of left patella, subsequent encounter for open fracture type I or II with delayed healing                    |
|            |               | S82.025J  | Nondisplaced longitudinal fracture of left patella, subsequent encounter for open fracture type IIIA, IIIB, or IIIC with delayed healing        |
|            |               | S82.025M  | Nondisplaced longitudinal fracture of left patella, subsequent encounter for open fracture type I or II with nonunion                           |
|            |               | S82.025N  | Nondisplaced longitudinal fracture of left patella, subsequent encounter for open fracture type IIIA, IIIB, or IIIC with nonunion               |
|            |               | S82.025Q  | Nondisplaced longitudinal fracture of left patella, subsequent encounter for open fracture type I or II with malunion                           |
|            |               | S82.025R  | Nondisplaced longitudinal fracture of left patella, subsequent encounter for open fracture type IIIA, IIIB, or IIIC with malunion               |
|            |               | S82.026B  | Nondisplaced longitudinal fracture of unspecified patella, initial encounter for open fracture type I or II                                     |
|            |               | S82.026C  | Nondisplaced longitudinal fracture of unspecified patella, initial encounter for open fracture type IIIA, IIIB, or IIIC                         |
|            |               | S82.026E  | Nondisplaced longitudinal fracture of unspecified patella, subsequent encounter for open fracture type I or II with routine healing             |
|            |               | S82.026F  | Nondisplaced longitudinal fracture of unspecified patella, subsequent encounter for open fracture type IIIA, IIIB, or IIIC with routine healing |
|            |               | S82.026H  | Nondisplaced longitudinal fracture of unspecified patella, subsequent encounter for open fracture type I or II with delayed healing             |

(continued)

**Table 2-4. Preliminary List of Conditions for Defining Potentially Preventable Hospital Readmissions for Within-PAC Stay with ICD-10 Codes (continued)**

| Conditions | Subconditions | ICD-10-CM                | ICD-10 Description  |
|------------|---------------|--------------------------|---|
|            |               | S82.026J                 | Nondisplaced longitudinal fracture of unspecified patella, subsequent encounter for open fracture type IIIA, IIIB, or IIIC with delayed healing |
|            |               | S82.026M                 | Nondisplaced longitudinal fracture of unspecified patella, subsequent encounter for open fracture type I or II with nonunion                    |
|            |               | S82.026N                 | Nondisplaced longitudinal fracture of unspecified patella, subsequent encounter for open fracture type IIIA, IIIB, or IIIC with nonunion        |
|            |               | S82.026Q                 | Nondisplaced longitudinal fracture of unspecified patella, subsequent encounter for open fracture type I or II with malunion                    |
|            |               | S82.026R                 | Nondisplaced longitudinal fracture of unspecified patella, subsequent encounter for open fracture type IIIA, IIIB, or IIIC with malunion        |
|            |               | <a href="#">S82.031B</a> | Displaced transverse fracture of right patella, initial encounter for open fracture type I or II  |
|            |               | <a href="#">S82.031C</a> | Displaced transverse fracture of right patella, initial encounter for open fracture type IIIA, IIIB, or IIIC                                    |
|            |               | <a href="#">S82.031E</a> | Displaced transverse fracture of right patella, subsequent encounter for open fracture type I or II with routine healing                        |
|            |               | <a href="#">S82.031F</a> | Displaced transverse fracture of right patella, subsequent encounter for open fracture type IIIA, IIIB, or IIIC with routine healing            |
|            |               | <a href="#">S82.031H</a> | Displaced transverse fracture of right patella, subsequent encounter for open fracture type I or II with delayed healing                        |
|            |               | <a href="#">S82.031J</a> | Displaced transverse fracture of right patella, subsequent encounter for open fracture type IIIA, IIIB, or IIIC with delayed healing            |

(continued)

**Table 2-4. Preliminary List of Conditions for Defining Potentially Preventable Hospital Readmissions for Within-PAC Stay with ICD-10 Codes (continued)**

| Conditions | Subconditions | ICD-10-CM                | ICD-10 Description  |
|------------|---------------|--------------------------|---|
|            |               | <a href="#">S82.031M</a> | Displaced transverse fracture of right patella, subsequent encounter for open fracture type I or II with nonunion                   |
|            |               | <a href="#">S82.031N</a> | Displaced transverse fracture of right patella, subsequent encounter for open fracture type IIIA, IIIB, or IIIC with nonunion       |
|            |               | <a href="#">S82.031Q</a> | Displaced transverse fracture of right patella, subsequent encounter for open fracture type I or II with malunion                   |
|            |               | <a href="#">S82.031R</a> | Displaced transverse fracture of right patella, subsequent encounter for open fracture type IIIA, IIIB, or IIIC with malunion       |
|            |               | <a href="#">S82.032B</a> | Displaced transverse fracture of left patella, initial encounter for open fracture type I or II                                     |
|            |               | <a href="#">S82.032C</a> | Displaced transverse fracture of left patella, initial encounter for open fracture type IIIA, IIIB, or IIIC                         |
|            |               | <a href="#">S82.032E</a> | Displaced transverse fracture of left patella, subsequent encounter for open fracture type I or II with routine healing             |
|            |               | <a href="#">S82.032F</a> | Displaced transverse fracture of left patella, subsequent encounter for open fracture type IIIA, IIIB, or IIIC with routine healing |
|            |               | <a href="#">S82.032H</a> | Displaced transverse fracture of left patella, subsequent encounter for open fracture type I or II with delayed healing             |
|            |               | <a href="#">S82.032J</a> | Displaced transverse fracture of left patella, subsequent encounter for open fracture type IIIA, IIIB, or IIIC with delayed healing |
|            |               | <a href="#">S82.032M</a> | Displaced transverse fracture of left patella, subsequent encounter for open fracture type I or II with nonunion                    |

**Table 2-4. Preliminary List of Conditions for Defining Potentially Preventable Hospital Readmissions for Within-PAC Stay with ICD-10 Codes (continued)**

| Conditions | Subconditions | ICD-10-CM                | ICD-10 Description   |
|------------|---------------|--------------------------|--|
|            |               | <a href="#">S82.032N</a> | Displaced transverse fracture of left patella, subsequent encounter for open fracture type IIIA, IIIB, or IIIC with nonunion               |
|            |               | <a href="#">S82.032Q</a> | Displaced transverse fracture of left patella, subsequent encounter for open fracture type I or II with malunion                           |
|            |               | <a href="#">S82.032R</a> | Displaced transverse fracture of left patella, subsequent encounter for open fracture type IIIA, IIIB, or IIIC with malunion               |
|            |               | <a href="#">S82.033B</a> | Displaced transverse fracture of unspecified patella, initial encounter for open fracture type I or II                                     |
|            |               | <a href="#">S82.033C</a> | Displaced transverse fracture of unspecified patella, initial encounter for open fracture type IIIA, IIIB, or IIIC                         |
|            |               | <a href="#">S82.033E</a> | Displaced transverse fracture of unspecified patella, subsequent encounter for open fracture type I or II with routine healing             |
|            |               | <a href="#">S82.033F</a> | Displaced transverse fracture of unspecified patella, subsequent encounter for open fracture type IIIA, IIIB, or IIIC with routine healing |
|            |               | <a href="#">S82.033H</a> | Displaced transverse fracture of unspecified patella, subsequent encounter for open fracture type I or II with delayed healing             |
|            |               | <a href="#">S82.033J</a> | Displaced transverse fracture of unspecified patella, subsequent encounter for open fracture type IIIA, IIIB, or IIIC with delayed healing |
|            |               | <a href="#">S82.033M</a> | Displaced transverse fracture of unspecified patella, subsequent encounter for open fracture type I or II with nonunion                    |
|            |               | <a href="#">S82.033N</a> | Displaced transverse fracture of unspecified patella, subsequent encounter for open fracture type IIIA, IIIB, or IIIC with nonunion        |

(continued)

**Table 2-4. Preliminary List of Conditions for Defining Potentially Preventable Hospital Readmissions for Within-PAC Stay with ICD-10 Codes (continued)**

| Conditions | Subconditions | ICD-10-CM                | ICD-10 Description  |
|------------|---------------|--------------------------|---|
|            |               | <a href="#">S82.033Q</a> | Displaced transverse fracture of unspecified patella, subsequent encounter for open fracture type I or II with malunion                 |
|            |               | <a href="#">S82.033R</a> | Displaced transverse fracture of unspecified patella, subsequent encounter for open fracture type IIIA, IIIB, or IIIC with malunion     |
|            |               | <a href="#">S82.034B</a> | Nondisplaced transverse fracture of right patella, initial encounter for open fracture type I or II                                     |
|            |               | <a href="#">S82.034C</a> | Nondisplaced transverse fracture of right patella, initial encounter for open fracture type IIIA, IIIB, or IIIC                         |
|            |               | <a href="#">S82.034E</a> | Nondisplaced transverse fracture of right patella, subsequent encounter for open fracture type I or II with routine healing             |
|            |               | <a href="#">S82.034F</a> | Nondisplaced transverse fracture of right patella, subsequent encounter for open fracture type IIIA, IIIB, or IIIC with routine healing |
|            |               | <a href="#">S82.034H</a> | Nondisplaced transverse fracture of right patella, subsequent encounter for open fracture type I or II with delayed healing             |
|            |               | <a href="#">S82.034J</a> | Nondisplaced transverse fracture of right patella, subsequent encounter for open fracture type IIIA, IIIB, or IIIC with delayed healing |
|            |               | <a href="#">S82.034M</a> | Nondisplaced transverse fracture of right patella, subsequent encounter for open fracture type I or II with nonunion                    |
|            |               | <a href="#">S82.034N</a> | Nondisplaced transverse fracture of right patella, subsequent encounter for open fracture type IIIA, IIIB, or IIIC with nonunion        |
|            |               | <a href="#">S82.034Q</a> | Nondisplaced transverse fracture of right patella, subsequent encounter for open fracture type I or II with malunion                    |

(continued)

**Table 2-4. Preliminary List of Conditions for Defining Potentially Preventable Hospital Readmissions for Within-PAC Stay with ICD-10 Codes (continued)**

| Conditions | Subconditions | ICD-10-CM                | ICD-10 Description   |
|------------|---------------|--------------------------|--|
|            |               | <a href="#">S82.034R</a> | Nondisplaced transverse fracture of right patella, subsequent encounter for open fracture type IIIA, IIIB, or IIIC with malunion       |
|            |               | <a href="#">S82.035B</a> | Nondisplaced transverse fracture of left patella, initial encounter for open fracture type I or II                                     |
|            |               | <a href="#">S82.035C</a> | Nondisplaced transverse fracture of left patella, initial encounter for open fracture type IIIA, IIIB, or IIIC                         |
|            |               | <a href="#">S82.035E</a> | Nondisplaced transverse fracture of left patella, subsequent encounter for open fracture type I or II with routine healing             |
|            |               | <a href="#">S82.035F</a> | Nondisplaced transverse fracture of left patella, subsequent encounter for open fracture type IIIA, IIIB, or IIIC with routine healing |
|            |               | <a href="#">S82.035H</a> | Nondisplaced transverse fracture of left patella, subsequent encounter for open fracture type I or II with delayed healing             |
|            |               | <a href="#">S82.035J</a> | Nondisplaced transverse fracture of left patella, subsequent encounter for open fracture type IIIA, IIIB, or IIIC with delayed healing |
|            |               | <a href="#">S82.035M</a> | Nondisplaced transverse fracture of left patella, subsequent encounter for open fracture type I or II with nonunion                    |
|            |               | <a href="#">S82.035N</a> | Nondisplaced transverse fracture of left patella, subsequent encounter for open fracture type IIIA, IIIB, or IIIC with nonunion        |
|            |               | <a href="#">S82.035Q</a> | Nondisplaced transverse fracture of left patella, subsequent encounter for open fracture type I or II with malunion                    |
|            |               | <a href="#">S82.035R</a> | Nondisplaced transverse fracture of left patella, subsequent encounter for open fracture type IIIA, IIIB, or IIIC with malunion        |

(continued)

**Table 2-4. Preliminary List of Conditions for Defining Potentially Preventable Hospital Readmissions for Within-PAC Stay with ICD-10 Codes (continued)**

| Conditions | Subconditions | ICD-10-CM                | ICD-10 Description  |
|------------|---------------|--------------------------|---|
|            |               | <a href="#">S82.036B</a> | Nondisplaced transverse fracture of unspecified patella, initial encounter for open fracture type I or II                                     |
|            |               | <a href="#">S82.036C</a> | Nondisplaced transverse fracture of unspecified patella, initial encounter for open fracture type IIIA, IIIB, or IIIC                         |
|            |               | <a href="#">S82.036E</a> | Nondisplaced transverse fracture of unspecified patella, subsequent encounter for open fracture type I or II with routine healing             |
|            |               | <a href="#">S82.036F</a> | Nondisplaced transverse fracture of unspecified patella, subsequent encounter for open fracture type IIIA, IIIB, or IIIC with routine healing |
|            |               | <a href="#">S82.036H</a> | Nondisplaced transverse fracture of unspecified patella, subsequent encounter for open fracture type I or II with delayed healing             |
|            |               | <a href="#">S82.036J</a> | Nondisplaced transverse fracture of unspecified patella, subsequent encounter for open fracture type IIIA, IIIB, or IIIC with delayed healing |
|            |               | <a href="#">S82.036M</a> | Nondisplaced transverse fracture of unspecified patella, subsequent encounter for open fracture type I or II with nonunion                    |
|            |               | <a href="#">S82.036N</a> | Nondisplaced transverse fracture of unspecified patella, subsequent encounter for open fracture type IIIA, IIIB, or IIIC with nonunion        |
|            |               | <a href="#">S82.036Q</a> | Nondisplaced transverse fracture of unspecified patella, subsequent encounter for open fracture type I or II with malunion                    |
|            |               | <a href="#">S82.036R</a> | Nondisplaced transverse fracture of unspecified patella, subsequent encounter for open fracture type IIIA, IIIB, or IIIC with malunion        |
|            |               | <a href="#">S82.041B</a> | Displaced comminuted fracture of right patella, initial encounter for open fracture type I or II  |

(continued)

**Table 2-4. Preliminary List of Conditions for Defining Potentially Preventable Hospital Readmissions for Within-PAC Stay with ICD-10 Codes (continued)**

| Conditions | Subconditions | ICD-10-CM                | ICD-10 Description   |
|------------|---------------|--------------------------|--|
|            |               | <a href="#">S82.041C</a> | Displaced comminuted fracture of right patella, initial encounter for open fracture type IIIA, IIIB, or IIIC                         |
|            |               | <a href="#">S82.041E</a> | Displaced comminuted fracture of right patella, subsequent encounter for open fracture type I or II with routine healing             |
|            |               | <a href="#">S82.041F</a> | Displaced comminuted fracture of right patella, subsequent encounter for open fracture type IIIA, IIIB, or IIIC with routine healing |
|            |               | <a href="#">S82.041H</a> | Displaced comminuted fracture of right patella, subsequent encounter for open fracture type I or II with delayed healing             |
|            |               | <a href="#">S82.041J</a> | Displaced comminuted fracture of right patella, subsequent encounter for open fracture type IIIA, IIIB, or IIIC with delayed healing |
|            |               | <a href="#">S82.041M</a> | Displaced comminuted fracture of right patella, subsequent encounter for open fracture type I or II with nonunion                    |
|            |               | <a href="#">S82.041N</a> | Displaced comminuted fracture of right patella, subsequent encounter for open fracture type IIIA, IIIB, or IIIC with nonunion        |
|            |               | <a href="#">S82.041Q</a> | Displaced comminuted fracture of right patella, subsequent encounter for open fracture type I or II with malunion                    |
|            |               | <a href="#">S82.041R</a> | Displaced comminuted fracture of right patella, subsequent encounter for open fracture type IIIA, IIIB, or IIIC with malunion        |
|            |               | <a href="#">S82.042B</a> | Displaced comminuted fracture of left patella, initial encounter for open fracture type I or II                                      |
|            |               | <a href="#">S82.042C</a> | Displaced comminuted fracture of left patella, initial encounter for open fracture type IIIA, IIIB, or IIIC                          |

(continued)



**Table 2-4. Preliminary List of Conditions for Defining Potentially Preventable Hospital Readmissions for Within-PAC Stay with ICD-10 Codes (continued)**

| Conditions | Subconditions | ICD-10-CM                | ICD-10 Description  |
|------------|---------------|--------------------------|---|
|            |               | <a href="#">S82.042E</a> | Displaced comminuted fracture of left patella, subsequent encounter for open fracture type I or II with routine healing             |
|            |               | <a href="#">S82.042F</a> | Displaced comminuted fracture of left patella, subsequent encounter for open fracture type IIIA, IIIB, or IIIC with routine healing |
|            |               | <a href="#">S82.042H</a> | Displaced comminuted fracture of left patella, subsequent encounter for open fracture type I or II with delayed healing             |
|            |               | <a href="#">S82.042J</a> | Displaced comminuted fracture of left patella, subsequent encounter for open fracture type IIIA, IIIB, or IIIC with delayed healing |
|            |               | <a href="#">S82.042M</a> | Displaced comminuted fracture of left patella, subsequent encounter for open fracture type I or II with nonunion                    |
|            |               | <a href="#">S82.042N</a> | Displaced comminuted fracture of left patella, subsequent encounter for open fracture type IIIA, IIIB, or IIIC with nonunion        |
|            |               | <a href="#">S82.042Q</a> | Displaced comminuted fracture of left patella, subsequent encounter for open fracture type I or II with malunion                    |
|            |               | <a href="#">S82.042R</a> | Displaced comminuted fracture of left patella, subsequent encounter for open fracture type IIIA, IIIB, or IIIC with malunion        |
|            |               | <a href="#">S82.043B</a> | Displaced comminuted fracture of unspecified patella, initial encounter for open fracture type I or II                              |
|            |               | <a href="#">S82.043C</a> | Displaced comminuted fracture of unspecified patella, initial encounter for open fracture type IIIA, IIIB, or IIIC                  |
|            |               | <a href="#">S82.043E</a> | Displaced comminuted fracture of unspecified patella, subsequent encounter for open fracture type I or II with routine healing      |

(continued)

**Table 2-4. Preliminary List of Conditions for Defining Potentially Preventable Hospital Readmissions for Within-PAC Stay with ICD-10 Codes (continued)**

| Conditions | Subconditions | ICD-10-CM                | ICD-10 Description   |
|------------|---------------|--------------------------|--|
|            |               | <a href="#">S82.043F</a> | Displaced comminuted fracture of unspecified patella, subsequent encounter for open fracture type IIIA, IIIB, or IIIC with routine healing |
|            |               | <a href="#">S82.043H</a> | Displaced comminuted fracture of unspecified patella, subsequent encounter for open fracture type I or II with delayed healing             |
|            |               | <a href="#">S82.043J</a> | Displaced comminuted fracture of unspecified patella, subsequent encounter for open fracture type IIIA, IIIB, or IIIC with delayed healing |
|            |               | <a href="#">S82.043M</a> | Displaced comminuted fracture of unspecified patella, subsequent encounter for open fracture type I or II with nonunion                    |
|            |               | <a href="#">S82.043N</a> | Displaced comminuted fracture of unspecified patella, subsequent encounter for open fracture type IIIA, IIIB, or IIIC with nonunion        |
|            |               | <a href="#">S82.043Q</a> | Displaced comminuted fracture of unspecified patella, subsequent encounter for open fracture type I or II with malunion                    |
|            |               | <a href="#">S82.043R</a> | Displaced comminuted fracture of unspecified patella, subsequent encounter for open fracture type IIIA, IIIB, or IIIC with malunion        |
|            |               | <a href="#">S82.044B</a> | Nondisplaced comminuted fracture of right patella, initial encounter for open fracture type I or II  |
|            |               | <a href="#">S82.044C</a> | Nondisplaced comminuted fracture of right patella, initial encounter for open fracture type IIIA, IIIB, or IIIC                            |
|            |               | <a href="#">S82.044E</a> | Nondisplaced comminuted fracture of right patella, subsequent encounter for open fracture type I or II with routine healing                |
|            |               | <a href="#">S82.044F</a> | Nondisplaced comminuted fracture of right patella, subsequent encounter for open fracture type IIIA, IIIB, or IIIC with routine healing    |

(continued)

**Table 2-4. Preliminary List of Conditions for Defining Potentially Preventable Hospital Readmissions for Within-PAC Stay with ICD-10 Codes (continued)**

| Conditions | Subconditions | ICD-10-CM                | ICD-10 Description  |
|------------|---------------|--------------------------|---|
|            |               | <a href="#">S82.044H</a> | Nondisplaced comminuted fracture of right patella, subsequent encounter for open fracture type I or II with delayed healing             |
|            |               | <a href="#">S82.044J</a> | Nondisplaced comminuted fracture of right patella, subsequent encounter for open fracture type IIIA, IIIB, or IIIC with delayed healing |
|            |               | <a href="#">S82.044M</a> | Nondisplaced comminuted fracture of right patella, subsequent encounter for open fracture type I or II with nonunion                    |
|            |               | <a href="#">S82.044N</a> | Nondisplaced comminuted fracture of right patella, subsequent encounter for open fracture type IIIA, IIIB, or IIIC with nonunion        |
|            |               | <a href="#">S82.044Q</a> | Nondisplaced comminuted fracture of right patella, subsequent encounter for open fracture type I or II with malunion                    |
|            |               | <a href="#">S82.044R</a> | Nondisplaced comminuted fracture of right patella, subsequent encounter for open fracture type IIIA, IIIB, or IIIC with malunion        |
|            |               | <a href="#">S82.045B</a> | Nondisplaced comminuted fracture of left patella, initial encounter for open fracture type I or II                                      |
|            |               | <a href="#">S82.045C</a> | Nondisplaced comminuted fracture of left patella, initial encounter for open fracture type IIIA, IIIB, or IIIC                          |
|            |               | <a href="#">S82.045E</a> | Nondisplaced comminuted fracture of left patella, subsequent encounter for open fracture type I or II with routine healing              |
|            |               | <a href="#">S82.045F</a> | Nondisplaced comminuted fracture of left patella, subsequent encounter for open fracture type IIIA, IIIB, or IIIC with routine healing  |
|            |               | <a href="#">S82.045H</a> | Nondisplaced comminuted fracture of left patella, subsequent encounter for open fracture type I or II with delayed healing              |

(continued)

**Table 2-4. Preliminary List of Conditions for Defining Potentially Preventable Hospital Readmissions for Within-PAC Stay with ICD-10 Codes (continued)**

| Conditions | Subconditions | ICD-10-CM                | ICD-10 Description  |
|------------|---------------|--------------------------|---|
|            |               | <a href="#">S82.045J</a> | Nondisplaced comminuted fracture of left patella, subsequent encounter for open fracture type IIIA, IIIB, or IIIC with delayed healing        |
|            |               | <a href="#">S82.045M</a> | Nondisplaced comminuted fracture of left patella, subsequent encounter for open fracture type I or II with nonunion                           |
|            |               | <a href="#">S82.045N</a> | Nondisplaced comminuted fracture of left patella, subsequent encounter for open fracture type IIIA, IIIB, or IIIC with nonunion               |
|            |               | <a href="#">S82.045Q</a> | Nondisplaced comminuted fracture of left patella, subsequent encounter for open fracture type I or II with malunion                           |
|            |               | <a href="#">S82.045R</a> | Nondisplaced comminuted fracture of left patella, subsequent encounter for open fracture type IIIA, IIIB, or IIIC with malunion               |
|            |               | <a href="#">S82.046B</a> | Nondisplaced comminuted fracture of unspecified patella, initial encounter for open fracture type I or II                                     |
|            |               | <a href="#">S82.046C</a> | Nondisplaced comminuted fracture of unspecified patella, initial encounter for open fracture type IIIA, IIIB, or IIIC                         |
|            |               | <a href="#">S82.046E</a> | Nondisplaced comminuted fracture of unspecified patella, subsequent encounter for open fracture type I or II with routine healing             |
|            |               | <a href="#">S82.046F</a> | Nondisplaced comminuted fracture of unspecified patella, subsequent encounter for open fracture type IIIA, IIIB, or IIIC with routine healing |
|            |               | <a href="#">S82.046H</a> | Nondisplaced comminuted fracture of unspecified patella, subsequent encounter for open fracture type I or II with delayed healing             |
|            |               | <a href="#">S82.046J</a> | Nondisplaced comminuted fracture of unspecified patella, subsequent encounter for open fracture type IIIA, IIIB, or IIIC with delayed healing |

(continued)

**Table 2-4. Preliminary List of Conditions for Defining Potentially Preventable Hospital Readmissions for Within-PAC Stay with ICD-10 Codes (continued)**

| Conditions | Subconditions | ICD-10-CM                | ICD-10 Description   |
|------------|---------------|--------------------------|--|
|            |               | <a href="#">S82.046M</a> | Nondisplaced comminuted fracture of unspecified patella, subsequent encounter for open fracture type I or II with nonunion             |
|            |               | <a href="#">S82.046N</a> | Nondisplaced comminuted fracture of unspecified patella, subsequent encounter for open fracture type IIIA, IIIB, or IIIC with nonunion |
|            |               | <a href="#">S82.046Q</a> | Nondisplaced comminuted fracture of unspecified patella, subsequent encounter for open fracture type I or II with malunion             |
|            |               | <a href="#">S82.046R</a> | Nondisplaced comminuted fracture of unspecified patella, subsequent encounter for open fracture type IIIA, IIIB, or IIIC with malunion |
|            |               | <a href="#">S82.091B</a> | Other fracture of right patella, initial encounter for open fracture type I or II  |
|            |               | <a href="#">S82.091C</a> | Other fracture of right patella, initial encounter for open fracture type IIIA, IIIB, or IIIC  |
|            |               | <a href="#">S82.091E</a> | Other fracture of right patella, subsequent encounter for open fracture type I or II with routine healing                              |
|            |               | <a href="#">S82.091F</a> | Other fracture of right patella, subsequent encounter for open fracture type IIIA, IIIB, or IIIC with routine healing                  |
|            |               | <a href="#">S82.091H</a> | Other fracture of right patella, subsequent encounter for open fracture type I or II with delayed healing                              |
|            |               | <a href="#">S82.091J</a> | Other fracture of right patella, subsequent encounter for open fracture type IIIA, IIIB, or IIIC with delayed healing                  |
|            |               | <a href="#">S82.091M</a> | Other fracture of right patella, subsequent encounter for open fracture type I or II with nonunion                                     |
|            |               | <a href="#">S82.091N</a> | Other fracture of right patella, subsequent encounter for open fracture type IIIA, IIIB, or IIIC with nonunion                         |
|            |               | <a href="#">S82.091Q</a> | Other fracture of right patella, subsequent encounter for open fracture type I or II with malunion                                     |

(continued)

**Table 2-4. Preliminary List of Conditions for Defining Potentially Preventable Hospital Readmissions for Within-PAC Stay with ICD-10 Codes (continued)**

| Conditions | Subconditions | ICD-10-CM                | ICD-10 Description   |
|------------|---------------|--------------------------|--|
|            |               | <a href="#">S82.091R</a> | Other fracture of right patella, subsequent encounter for open fracture type IIIA, IIIB, or IIIC with malunion       |
|            |               | <a href="#">S82.092B</a> | Other fracture of left patella, initial encounter for open fracture type I or II                                     |
|            |               | <a href="#">S82.092C</a> | Other fracture of left patella, initial encounter for open fracture type IIIA, IIIB, or IIIC                         |
|            |               | <a href="#">S82.092E</a> | Other fracture of left patella, subsequent encounter for open fracture type I or II with routine healing             |
|            |               | <a href="#">S82.092F</a> | Other fracture of left patella, subsequent encounter for open fracture type IIIA, IIIB, or IIIC with routine healing |
|            |               | <a href="#">S82.092H</a> | Other fracture of left patella, subsequent encounter for open fracture type I or II with delayed healing             |
|            |               | <a href="#">S82.092J</a> | Other fracture of left patella, subsequent encounter for open fracture type IIIA, IIIB, or IIIC with delayed healing |
|            |               | <a href="#">S82.092M</a> | Other fracture of left patella, subsequent encounter for open fracture type I or II with nonunion                    |
|            |               | <a href="#">S82.092N</a> | Other fracture of left patella, subsequent encounter for open fracture type IIIA, IIIB, or IIIC with nonunion        |
|            |               | <a href="#">S82.092Q</a> | Other fracture of left patella, subsequent encounter for open fracture type I or II with malunion                    |
|            |               | <a href="#">S82.092R</a> | Other fracture of left patella, subsequent encounter for open fracture type IIIA, IIIB, or IIIC with malunion        |
|            |               | <a href="#">S82.099B</a> | Other fracture of unspecified patella, initial encounter for open fracture type I or II                              |
|            |               | <a href="#">S82.099C</a> | Other fracture of unspecified patella, initial encounter for open fracture type IIIA, IIIB, or IIIC                  |
|            |               | <a href="#">S82.099E</a> | Other fracture of unspecified patella, subsequent encounter for open fracture type I or II with routine healing      |

(continued)

**Table 2-4. Preliminary List of Conditions for Defining Potentially Preventable Hospital Readmissions for Within-PAC Stay with ICD-10 Codes (continued)**

| Conditions | Subconditions                   | ICD-10-CM                | ICD-10 Description  |
|------------|---------------------------------|--------------------------|---|
|            |                                 | <a href="#">S82.099F</a> | Other fracture of unspecified patella, subsequent encounter for open fracture type IIIA, IIIB, or IIIC with routine healing |
|            |                                 | <a href="#">S82.099H</a> | Other fracture of unspecified patella, subsequent encounter for open fracture type I or II with delayed healing             |
|            |                                 | <a href="#">S82.099J</a> | Other fracture of unspecified patella, subsequent encounter for open fracture type IIIA, IIIB, or IIIC with delayed healing |
|            |                                 | <a href="#">S82.099M</a> | Other fracture of unspecified patella, subsequent encounter for open fracture type I or II with nonunion                    |
|            |                                 | <a href="#">S82.099N</a> | Other fracture of unspecified patella, subsequent encounter for open fracture type IIIA, IIIB, or IIIC with nonunion        |
|            |                                 | <a href="#">S82.099Q</a> | Other fracture of unspecified patella, subsequent encounter for open fracture type I or II with malunion                    |
|            |                                 | <a href="#">S82.099R</a> | Other fracture of unspecified patella, subsequent encounter for open fracture type IIIA, IIIB, or IIIC with malunion        |
|            | Closed upper end tibia fracture | <a href="#">S82.101A</a> | Unspecified fracture of upper end of right tibia, initial encounter for closed fracture                                     |
|            |                                 | <a href="#">S82.101D</a> | Unspecified fracture of upper end of right tibia, subsequent encounter for closed fracture with routine healing             |
|            |                                 | <a href="#">S82.101G</a> | Unspecified fracture of upper end of right tibia, subsequent encounter for closed fracture with delayed healing             |
|            |                                 | <a href="#">S82.101K</a> | Unspecified fracture of upper end of right tibia, subsequent encounter for closed fracture with nonunion                    |

(continued)

**Table 2-4. Preliminary List of Conditions for Defining Potentially Preventable Hospital Readmissions for Within-PAC Stay with ICD-10 Codes (continued)**

| Conditions | Subconditions | ICD-10-CM                | ICD-10 Description  |
|------------|---------------|--------------------------|---|
|            |               | <a href="#">S82.101P</a> | Unspecified fracture of upper end of right tibia, subsequent encounter for closed fracture with malunion              |
|            |               | <a href="#">S82.102A</a> | Unspecified fracture of upper end of left tibia, initial encounter for closed fracture                                |
|            |               | <a href="#">S82.102D</a> | Unspecified fracture of upper end of left tibia, subsequent encounter for closed fracture with routine healing        |
|            |               | <a href="#">S82.102G</a> | Unspecified fracture of upper end of left tibia, subsequent encounter for closed fracture with delayed healing        |
|            |               | <a href="#">S82.102K</a> | Unspecified fracture of upper end of left tibia, subsequent encounter for closed fracture with nonunion               |
|            |               | <a href="#">S82.102P</a> | Unspecified fracture of upper end of left tibia, subsequent encounter for closed fracture with malunion               |
|            |               | <a href="#">S82.109A</a> | Unspecified fracture of upper end of unspecified tibia, initial encounter for closed fracture                         |
|            |               | <a href="#">S82.109D</a> | Unspecified fracture of upper end of unspecified tibia, subsequent encounter for closed fracture with routine healing |
|            |               | <a href="#">S82.109G</a> | Unspecified fracture of upper end of unspecified tibia, subsequent encounter for closed fracture with delayed healing |
|            |               | <a href="#">S82.109K</a> | Unspecified fracture of upper end of unspecified tibia, subsequent encounter for closed fracture with nonunion        |
|            |               | <a href="#">S82.109P</a> | Unspecified fracture of upper end of unspecified tibia, subsequent encounter for closed fracture with malunion        |
|            |               | <a href="#">S82.161A</a> | Torus fracture of upper end of right tibia, initial encounter for closed fracture                                     |
|            |               | <a href="#">S82.162A</a> | Torus fracture of upper end of left tibia, initial encounter for closed fracture                                      |
|            |               | <a href="#">S82.169A</a> | Torus fracture of upper end of unspecified tibia, initial encounter for closed fracture                               |

(continued)



**Table 2-4. Preliminary List of Conditions for Defining Potentially Preventable Hospital Readmissions for Within-PAC Stay with ICD-10 Codes (continued)**

| Conditions | Subconditions | ICD-10-CM                | ICD-10 Description  |
|------------|---------------|--------------------------|---|
|            |               | <a href="#">S82.191A</a> | Other fracture of upper end of right tibia, initial encounter for closed fracture                               |
|            |               | <a href="#">S82.191D</a> | Other fracture of upper end of right tibia, subsequent encounter for closed fracture with routine healing       |
|            |               | <a href="#">S82.191G</a> | Other fracture of upper end of right tibia, subsequent encounter for closed fracture with delayed healing       |
|            |               | <a href="#">S82.191K</a> | Other fracture of upper end of right tibia, subsequent encounter for closed fracture with nonunion              |
|            |               | <a href="#">S82.191P</a> | Other fracture of upper end of right tibia, subsequent encounter for closed fracture with malunion              |
|            |               | <a href="#">S82.192A</a> | Other fracture of upper end of left tibia, initial encounter for closed fracture                                |
|            |               | <a href="#">S82.192D</a> | Other fracture of upper end of left tibia, subsequent encounter for closed fracture with routine healing        |
|            |               | <a href="#">S82.192G</a> | Other fracture of upper end of left tibia, subsequent encounter for closed fracture with delayed healing        |
|            |               | <a href="#">S82.192K</a> | Other fracture of upper end of left tibia, subsequent encounter for closed fracture with nonunion               |
|            |               | <a href="#">S82.192P</a> | Other fracture of upper end of left tibia, subsequent encounter for closed fracture with malunion               |
|            |               | <a href="#">S82.199A</a> | Other fracture of upper end of unspecified tibia, initial encounter for closed fracture                         |
|            |               | <a href="#">S82.199D</a> | Other fracture of upper end of unspecified tibia, subsequent encounter for closed fracture with routine healing |
|            |               | <a href="#">S82.199G</a> | Other fracture of upper end of unspecified tibia, subsequent encounter for closed fracture with delayed healing |
|            |               | <a href="#">S82.199K</a> | Other fracture of upper end of unspecified tibia, subsequent encounter for closed fracture with nonunion        |

(continued)

**Table 2-4. Preliminary List of Conditions for Defining Potentially Preventable Hospital Readmissions for Within-PAC Stay with ICD-10 Codes (continued)**

| Conditions | Subconditions                 | ICD-10-CM                | ICD-10 Description   |
|------------|-------------------------------|--------------------------|--|
|            |                               | <a href="#">S82.199P</a> | Other fracture of upper end of unspecified tibia, subsequent encounter for closed fracture with malunion                               |
|            | Open upper end tibia fracture | <a href="#">S82.101B</a> | Unspecified fracture of upper end of right tibia, initial encounter for open fracture type I or II                                     |
|            |                               | <a href="#">S82.101C</a> | Unspecified fracture of upper end of right tibia, initial encounter for open fracture type IIIA, IIIB, or IIIC                         |
|            |                               | <a href="#">S82.101E</a> | Unspecified fracture of upper end of right tibia, subsequent encounter for open fracture type I or II with routine healing             |
|            |                               | <a href="#">S82.101F</a> | Unspecified fracture of upper end of right tibia, subsequent encounter for open fracture type IIIA, IIIB, or IIIC with routine healing |
|            |                               | <a href="#">S82.101H</a> | Unspecified fracture of upper end of right tibia, subsequent encounter for open fracture type I or II with delayed healing             |
|            |                               | <a href="#">S82.101J</a> | Unspecified fracture of upper end of right tibia, subsequent encounter for open fracture type IIIA, IIIB, or IIIC with delayed healing |
|            |                               | <a href="#">S82.101M</a> | Unspecified fracture of upper end of right tibia, subsequent encounter for open fracture type I or II with nonunion                    |
|            |                               | <a href="#">S82.101N</a> | Unspecified fracture of upper end of right tibia, subsequent encounter for open fracture type IIIA, IIIB, or IIIC with nonunion        |
|            |                               | <a href="#">S82.101Q</a> | Unspecified fracture of upper end of right tibia, subsequent encounter for open fracture type I or II with malunion                    |
|            |                               | <a href="#">S82.101R</a> | Unspecified fracture of upper end of right tibia, subsequent encounter for open fracture type IIIA, IIIB, or IIIC with malunion        |

(continued)

**Table 2-4. Preliminary List of Conditions for Defining Potentially Preventable Hospital Readmissions for Within-PAC Stay with ICD-10 Codes (continued)**

| Conditions | Subconditions | ICD-10-CM                | ICD-10 Description  |
|------------|---------------|--------------------------|---|
|            |               | <a href="#">S82.102B</a> | Unspecified fracture of upper end of left tibia, initial encounter for open fracture type I or II                                     |
|            |               | <a href="#">S82.102C</a> | Unspecified fracture of upper end of left tibia, initial encounter for open fracture type IIIA, IIIB, or IIIC                         |
|            |               | <a href="#">S82.102E</a> | Unspecified fracture of upper end of left tibia, subsequent encounter for open fracture type I or II with routine healing             |
|            |               | <a href="#">S82.102F</a> | Unspecified fracture of upper end of left tibia, subsequent encounter for open fracture type IIIA, IIIB, or IIIC with routine healing |
|            |               | <a href="#">S82.102H</a> | Unspecified fracture of upper end of left tibia, subsequent encounter for open fracture type I or II with delayed healing             |
|            |               | <a href="#">S82.102J</a> | Unspecified fracture of upper end of left tibia, subsequent encounter for open fracture type IIIA, IIIB, or IIIC with delayed healing |
|            |               | <a href="#">S82.102M</a> | Unspecified fracture of upper end of left tibia, subsequent encounter for open fracture type I or II with nonunion                    |
|            |               | <a href="#">S82.102N</a> | Unspecified fracture of upper end of left tibia, subsequent encounter for open fracture type IIIA, IIIB, or IIIC with nonunion        |
|            |               | <a href="#">S82.102Q</a> | Unspecified fracture of upper end of left tibia, subsequent encounter for open fracture type I or II with malunion                    |
|            |               | <a href="#">S82.102R</a> | Unspecified fracture of upper end of left tibia, subsequent encounter for open fracture type IIIA, IIIB, or IIIC with malunion        |
|            |               | <a href="#">S82.109B</a> | Unspecified fracture of upper end of unspecified tibia, initial encounter for open fracture type I or II                              |
|            |               | <a href="#">S82.109C</a> | Unspecified fracture of upper end of unspecified tibia, initial encounter for open fracture type IIIA, IIIB, or IIIC                  |

(continued)

**Table 2-4. Preliminary List of Conditions for Defining Potentially Preventable Hospital Readmissions for Within-PAC Stay with ICD-10 Codes (continued)**

| Conditions | Subconditions | ICD-10-CM                | ICD-10 Description   |
|------------|---------------|--------------------------|--|
|            |               | <a href="#">S82.109E</a> | Unspecified fracture of upper end of unspecified tibia, subsequent encounter for open fracture type I or II with routine healing             |
|            |               | <a href="#">S82.109F</a> | Unspecified fracture of upper end of unspecified tibia, subsequent encounter for open fracture type IIIA, IIIB, or IIIC with routine healing |
|            |               | <a href="#">S82.109H</a> | Unspecified fracture of upper end of unspecified tibia, subsequent encounter for open fracture type I or II with delayed healing             |
|            |               | <a href="#">S82.109J</a> | Unspecified fracture of upper end of unspecified tibia, subsequent encounter for open fracture type IIIA, IIIB, or IIIC with delayed healing |
|            |               | <a href="#">S82.109M</a> | Unspecified fracture of upper end of unspecified tibia, subsequent encounter for open fracture type I or II with nonunion                    |
|            |               | <a href="#">S82.109N</a> | Unspecified fracture of upper end of unspecified tibia, subsequent encounter for open fracture type IIIA, IIIB, or IIIC with nonunion        |
|            |               | <a href="#">S82.109Q</a> | Unspecified fracture of upper end of unspecified tibia, subsequent encounter for open fracture type I or II with malunion                    |
|            |               | <a href="#">S82.109R</a> | Unspecified fracture of upper end of unspecified tibia, subsequent encounter for open fracture type IIIA, IIIB, or IIIC with malunion        |
|            |               | <a href="#">S82.191B</a> | Other fracture of upper end of right tibia, initial encounter for open fracture type I or II   |
|            |               | <a href="#">S82.191C</a> | Other fracture of upper end of right tibia, initial encounter for open fracture type IIIA, IIIB, or IIIC                                     |
|            |               | <a href="#">S82.191E</a> | Other fracture of upper end of right tibia, subsequent encounter for open fracture type I or II with routine healing                         |

(continued)

**Table 2-4. Preliminary List of Conditions for Defining Potentially Preventable Hospital Readmissions for Within-PAC Stay with ICD-10 Codes (continued)**

| Conditions | Subconditions | ICD-10-CM                | ICD-10 Description   |
|------------|---------------|--------------------------|--|
|            |               | <a href="#">S82.191F</a> | Other fracture of upper end of right tibia, subsequent encounter for open fracture type IIIA, IIIB, or IIIC with routine healing |
|            |               | <a href="#">S82.191H</a> | Other fracture of upper end of right tibia, subsequent encounter for open fracture type I or II with delayed healing             |
|            |               | <a href="#">S82.191J</a> | Other fracture of upper end of right tibia, subsequent encounter for open fracture type IIIA, IIIB, or IIIC with delayed healing |
|            |               | <a href="#">S82.191M</a> | Other fracture of upper end of right tibia, subsequent encounter for open fracture type I or II with nonunion                    |
|            |               | <a href="#">S82.191N</a> | Other fracture of upper end of right tibia, subsequent encounter for open fracture type IIIA, IIIB, or IIIC with nonunion        |
|            |               | <a href="#">S82.191Q</a> | Other fracture of upper end of right tibia, subsequent encounter for open fracture type I or II with malunion                    |
|            |               | <a href="#">S82.191R</a> | Other fracture of upper end of right tibia, subsequent encounter for open fracture type IIIA, IIIB, or IIIC with malunion        |
|            |               | <a href="#">S82.192B</a> | Other fracture of upper end of left tibia, initial encounter for open fracture type I or II                                      |
|            |               | <a href="#">S82.192C</a> | Other fracture of upper end of left tibia, initial encounter for open fracture type IIIA, IIIB, or IIIC                          |
|            |               | <a href="#">S82.192E</a> | Other fracture of upper end of left tibia, subsequent encounter for open fracture type I or II with routine healing              |
|            |               | <a href="#">S82.192F</a> | Other fracture of upper end of left tibia, subsequent encounter for open fracture type IIIA, IIIB, or IIIC with routine healing  |

(continued)

**Table 2-4. Preliminary List of Conditions for Defining Potentially Preventable Hospital Readmissions for Within-PAC Stay with ICD-10 Codes (continued)**

| Conditions | Subconditions | ICD-10-CM                | ICD-10 Description  |
|------------|---------------|--------------------------|---|
|            |               | <a href="#">S82.192H</a> | Other fracture of upper end of left tibia, subsequent encounter for open fracture type I or II with delayed healing                   |
|            |               | <a href="#">S82.192J</a> | Other fracture of upper end of left tibia, subsequent encounter for open fracture type IIIA, IIIB, or IIC with delayed healing        |
|            |               | <a href="#">S82.192M</a> | Other fracture of upper end of left tibia, subsequent encounter for open fracture type I or II with nonunion                          |
|            |               | <a href="#">S82.192N</a> | Other fracture of upper end of left tibia, subsequent encounter for open fracture type IIIA, IIIB, or IIC with nonunion               |
|            |               | <a href="#">S82.192Q</a> | Other fracture of upper end of left tibia, subsequent encounter for open fracture type I or II with malunion                          |
|            |               | <a href="#">S82.192R</a> | Other fracture of upper end of left tibia, subsequent encounter for open fracture type IIIA, IIIB, or IIC with malunion               |
|            |               | <a href="#">S82.199B</a> | Other fracture of upper end of unspecified tibia, initial encounter for open fracture type I or II                                    |
|            |               | <a href="#">S82.199C</a> | Other fracture of upper end of unspecified tibia, initial encounter for open fracture type IIIA, IIIB, or IIC                         |
|            |               | <a href="#">S82.199E</a> | Other fracture of upper end of unspecified tibia, subsequent encounter for open fracture type I or II with routine healing            |
|            |               | <a href="#">S82.199F</a> | Other fracture of upper end of unspecified tibia, subsequent encounter for open fracture type IIIA, IIIB, or IIC with routine healing |
|            |               | <a href="#">S82.199H</a> | Other fracture of upper end of unspecified tibia, subsequent encounter for open fracture type I or II with delayed healing            |

(continued)

**Table 2-4. Preliminary List of Conditions for Defining Potentially Preventable Hospital Readmissions for Within-PAC Stay with ICD-10 Codes (continued)**

| Conditions | Subconditions                    | ICD-10-CM                | ICD-10 Description   |
|------------|----------------------------------|--------------------------|--|
|            |                                  | <a href="#">S82.199J</a> | Other fracture of upper end of unspecified tibia, subsequent encounter for open fracture type IIIA, IIIB, or IIIC with delayed healing |
|            |                                  | <a href="#">S82.199M</a> | Other fracture of upper end of unspecified tibia, subsequent encounter for open fracture type I or II with nonunion                    |
|            |                                  | <a href="#">S82.199N</a> | Other fracture of upper end of unspecified tibia, subsequent encounter for open fracture type IIIA, IIIB, or IIIC with nonunion        |
|            |                                  | <a href="#">S82.199Q</a> | Other fracture of upper end of unspecified tibia, subsequent encounter for open fracture type I or II with malunion                    |
|            |                                  | <a href="#">S82.199R</a> | Other fracture of upper end of unspecified tibia, subsequent encounter for open fracture type IIIA, IIIB, or IIIC with malunion        |
|            | Closed upper end fibula fracture | <a href="#">S82.811A</a> | Torus fracture of upper end of right fibula, initial encounter for closed fracture   |
|            |                                  | <a href="#">S82.812A</a> | Torus fracture of upper end of left fibula, initial encounter for closed fracture  |
|            |                                  | <a href="#">S82.819A</a> | Torus fracture of upper end of unspecified fibula, initial encounter for closed fracture   |
|            |                                  | <a href="#">S82.831A</a> | Other fracture of upper and lower end of right fibula, initial encounter for closed fracture   |
|            |                                  | <a href="#">S82.831D</a> | Other fracture of upper and lower end of right fibula, subsequent encounter for closed fracture with routine healing                   |
|            |                                  | <a href="#">S82.831G</a> | Other fracture of upper and lower end of right fibula, subsequent encounter for closed fracture with delayed healing                   |

(continued)

**Table 2-4. Preliminary List of Conditions for Defining Potentially Preventable Hospital Readmissions for Within-PAC Stay with ICD-10 Codes (continued)**

| Conditions | Subconditions | ICD-10-CM                | ICD-10 Description   |
|------------|---------------|--------------------------|--|
|            |               | <a href="#">S82.831K</a> | Other fracture of upper and lower end of right fibula, subsequent encounter for closed fracture with nonunion              |
|            |               | <a href="#">S82.831P</a> | Other fracture of upper and lower end of right fibula, subsequent encounter for closed fracture with malunion              |
|            |               | <a href="#">S82.832A</a> | Other fracture of upper and lower end of left fibula, initial encounter for closed fracture                                |
|            |               | <a href="#">S82.832D</a> | Other fracture of upper and lower end of left fibula, subsequent encounter for closed fracture with routine healing        |
|            |               | <a href="#">S82.832G</a> | Other fracture of upper and lower end of left fibula, subsequent encounter for closed fracture with delayed healing        |
|            |               | <a href="#">S82.832K</a> | Other fracture of upper and lower end of left fibula, subsequent encounter for closed fracture with nonunion               |
|            |               | <a href="#">S82.832P</a> | Other fracture of upper and lower end of left fibula, subsequent encounter for closed fracture with malunion               |
|            |               | <a href="#">S82.839A</a> | Other fracture of upper and lower end of unspecified fibula, initial encounter for closed fracture                         |
|            |               | <a href="#">S82.839D</a> | Other fracture of upper and lower end of unspecified fibula, subsequent encounter for closed fracture with routine healing |
|            |               | <a href="#">S82.839G</a> | Other fracture of upper and lower end of unspecified fibula, subsequent encounter for closed fracture with delayed healing |
|            |               | <a href="#">S82.839K</a> | Other fracture of upper and lower end of unspecified fibula, subsequent encounter for closed fracture with nonunion        |
|            |               | <a href="#">S82.839P</a> | Other fracture of upper and lower end of unspecified fibula, subsequent encounter for closed fracture with malunion        |

(continued)



**Table 2-4. Preliminary List of Conditions for Defining Potentially Preventable Hospital Readmissions for Within-PAC Stay with ICD-10 Codes (continued)**

| Conditions | Subconditions                  | ICD-10-CM                | ICD-10 Description  |
|------------|--------------------------------|--------------------------|---|
|            | Open upper end fibula fracture | <a href="#">S82.831B</a> | Other fracture of upper and lower end of right fibula, initial encounter for open fracture type I or II                                     |
|            |                                | <a href="#">S82.831C</a> | Other fracture of upper and lower end of right fibula, initial encounter for open fracture type IIIA, IIIB, or IIIC                         |
|            |                                | <a href="#">S82.831E</a> | Other fracture of upper and lower end of right fibula, subsequent encounter for open fracture type I or II with routine healing             |
|            |                                | <a href="#">S82.831F</a> | Other fracture of upper and lower end of right fibula, subsequent encounter for open fracture type IIIA, IIIB, or IIIC with routine healing |
|            |                                | <a href="#">S82.831H</a> | Other fracture of upper and lower end of right fibula, subsequent encounter for open fracture type I or II with delayed healing             |
|            |                                | <a href="#">S82.831J</a> | Other fracture of upper and lower end of right fibula, subsequent encounter for open fracture type IIIA, IIIB, or IIIC with delayed healing |
|            |                                | <a href="#">S82.831M</a> | Other fracture of upper and lower end of right fibula, subsequent encounter for open fracture type I or II with nonunion                    |
|            |                                | <a href="#">S82.831N</a> | Other fracture of upper and lower end of right fibula, subsequent encounter for open fracture type IIIA, IIIB, or IIIC with nonunion        |
|            |                                | <a href="#">S82.831Q</a> | Other fracture of upper and lower end of right fibula, subsequent encounter for open fracture type I or II with malunion                    |
|            |                                | <a href="#">S82.831R</a> | Other fracture of upper and lower end of right fibula, subsequent encounter for open fracture type IIIA, IIIB, or IIIC with malunion        |
|            |                                | <a href="#">S82.832B</a> | Other fracture of upper and lower end of left fibula, initial encounter for open fracture type I or II                                      |

(continued)

**Table 2-4. Preliminary List of Conditions for Defining Potentially Preventable Hospital Readmissions for Within-PAC Stay with ICD-10 Codes (continued)**

| Conditions | Subconditions | ICD-10-CM                | ICD-10 Description   |
|------------|---------------|--------------------------|--|
|            |               | <a href="#">S82.832C</a> | Other fracture of upper and lower end of left fibula, initial encounter for open fracture type IIIA, IIIB, or IIIC                         |
|            |               | <a href="#">S82.832E</a> | Other fracture of upper and lower end of left fibula, subsequent encounter for open fracture type I or II with routine healing             |
|            |               | <a href="#">S82.832F</a> | Other fracture of upper and lower end of left fibula, subsequent encounter for open fracture type IIIA, IIIB, or IIIC with routine healing |
|            |               | <a href="#">S82.832H</a> | Other fracture of upper and lower end of left fibula, subsequent encounter for open fracture type I or II with delayed healing             |
|            |               | <a href="#">S82.832J</a> | Other fracture of upper and lower end of left fibula, subsequent encounter for open fracture type IIIA, IIIB, or IIIC with delayed healing |
|            |               | <a href="#">S82.832M</a> | Other fracture of upper and lower end of left fibula, subsequent encounter for open fracture type I or II with nonunion                    |
|            |               | <a href="#">S82.832N</a> | Other fracture of upper and lower end of left fibula, subsequent encounter for open fracture type IIIA, IIIB, or IIIC with nonunion        |
|            |               | <a href="#">S82.832Q</a> | Other fracture of upper and lower end of left fibula, subsequent encounter for open fracture type I or II with malunion                    |
|            |               | <a href="#">S82.832R</a> | Other fracture of upper and lower end of left fibula, subsequent encounter for open fracture type IIIA, IIIB, or IIIC with malunion        |
|            |               | <a href="#">S82.839B</a> | Other fracture of upper and lower end of unspecified fibula, initial encounter for open fracture type I or II                              |
|            |               | <a href="#">S82.839C</a> | Other fracture of upper and lower end of unspecified fibula, initial encounter for open fracture type IIIA, IIIB, or IIIC                  |

(continued)

**Table 2-4. Preliminary List of Conditions for Defining Potentially Preventable Hospital Readmissions for Within-PAC Stay with ICD-10 Codes (continued)**

| Conditions | Subconditions               | ICD-10-CM                | ICD-10 Description  |
|------------|-----------------------------|--------------------------|---|
|            |                             | <a href="#">S82.839E</a> | Other fracture of upper and lower end of unspecified fibula, subsequent encounter for open fracture type I or II with routine healing             |
|            |                             | <a href="#">S82.839F</a> | Other fracture of upper and lower end of unspecified fibula, subsequent encounter for open fracture type IIIA, IIIB, or IIIC with routine healing |
|            |                             | <a href="#">S82.839H</a> | Other fracture of upper and lower end of unspecified fibula, subsequent encounter for open fracture type I or II with delayed healing             |
|            |                             | <a href="#">S82.839J</a> | Other fracture of upper and lower end of unspecified fibula, subsequent encounter for open fracture type IIIA, IIIB, or IIIC with delayed healing |
|            |                             | <a href="#">S82.839M</a> | Other fracture of upper and lower end of unspecified fibula, subsequent encounter for open fracture type I or II with nonunion                    |
|            |                             | <a href="#">S82.839N</a> | Other fracture of upper and lower end of unspecified fibula, subsequent encounter for open fracture type IIIA, IIIB, or IIIC with nonunion        |
|            |                             | <a href="#">S82.839Q</a> | Other fracture of upper and lower end of unspecified fibula, subsequent encounter for open fracture type I or II with malunion                    |
|            |                             | <a href="#">S82.839R</a> | Other fracture of upper and lower end of unspecified fibula, subsequent encounter for open fracture type IIIA, IIIB, or IIIC with malunion        |
|            | Closed shaft tibia fracture | <a href="#">S82.201A</a> | Unspecified fracture of shaft of right tibia, initial encounter for closed fracture   |
|            |                             | <a href="#">S82.201D</a> | Unspecified fracture of shaft of right tibia, subsequent encounter for closed fracture with routine healing                                       |
|            |                             | <a href="#">S82.201G</a> | Unspecified fracture of shaft of right tibia, subsequent encounter for closed fracture with delayed healing                                       |

(continued)

**Table 2-4. Preliminary List of Conditions for Defining Potentially Preventable Hospital Readmissions for Within-PAC Stay with ICD-10 Codes (continued)**

| Conditions | Subconditions | ICD-10-CM                | ICD-10 Description  |
|------------|---------------|--------------------------|---|
|            |               | <a href="#">S82.201K</a> | Unspecified fracture of shaft of right tibia, subsequent encounter for closed fracture with nonunion              |
|            |               | <a href="#">S82.201P</a> | Unspecified fracture of shaft of right tibia, subsequent encounter for closed fracture with malunion              |
|            |               | <a href="#">S82.202A</a> | Unspecified fracture of shaft of left tibia, initial encounter for closed fracture                                |
|            |               | <a href="#">S82.202D</a> | Unspecified fracture of shaft of left tibia, subsequent encounter for closed fracture with routine healing        |
|            |               | <a href="#">S82.202G</a> | Unspecified fracture of shaft of left tibia, subsequent encounter for closed fracture with delayed healing        |
|            |               | <a href="#">S82.202K</a> | Unspecified fracture of shaft of left tibia, subsequent encounter for closed fracture with nonunion               |
|            |               | <a href="#">S82.202P</a> | Unspecified fracture of shaft of left tibia, subsequent encounter for closed fracture with malunion               |
|            |               | <a href="#">S82.209A</a> | Unspecified fracture of shaft of unspecified tibia, initial encounter for closed fracture                         |
|            |               | <a href="#">S82.209D</a> | Unspecified fracture of shaft of unspecified tibia, subsequent encounter for closed fracture with routine healing |
|            |               | <a href="#">S82.209G</a> | Unspecified fracture of shaft of unspecified tibia, subsequent encounter for closed fracture with delayed healing |
|            |               | <a href="#">S82.209K</a> | Unspecified fracture of shaft of unspecified tibia, subsequent encounter for closed fracture with nonunion        |
|            |               | <a href="#">S82.209P</a> | Unspecified fracture of shaft of unspecified tibia, subsequent encounter for closed fracture with malunion        |
|            |               | <a href="#">S82.221A</a> | Displaced transverse fracture of shaft of right tibia, initial encounter for closed fracture                      |

(continued)

**Table 2-4. Preliminary List of Conditions for Defining Potentially Preventable Hospital Readmissions for Within-PAC Stay with ICD-10 Codes (continued)**

| Conditions | Subconditions | ICD-10-CM                | ICD-10 Description   |
|------------|---------------|--------------------------|--|
|            |               | <a href="#">S82.221D</a> | Displaced transverse fracture of shaft of right tibia, subsequent encounter for closed fracture with routine healing       |
|            |               | <a href="#">S82.221G</a> | Displaced transverse fracture of shaft of right tibia, subsequent encounter for closed fracture with delayed healing       |
|            |               | <a href="#">S82.221K</a> | Displaced transverse fracture of shaft of right tibia, subsequent encounter for closed fracture with nonunion              |
|            |               | <a href="#">S82.221P</a> | Displaced transverse fracture of shaft of right tibia, subsequent encounter for closed fracture with malunion              |
|            |               | <a href="#">S82.222A</a> | Displaced transverse fracture of shaft of left tibia, initial encounter for closed fracture                                |
|            |               | <a href="#">S82.222D</a> | Displaced transverse fracture of shaft of left tibia, subsequent encounter for closed fracture with routine healing        |
|            |               | <a href="#">S82.222G</a> | Displaced transverse fracture of shaft of left tibia, subsequent encounter for closed fracture with delayed healing        |
|            |               | <a href="#">S82.222K</a> | Displaced transverse fracture of shaft of left tibia, subsequent encounter for closed fracture with nonunion               |
|            |               | <a href="#">S82.222P</a> | Displaced transverse fracture of shaft of left tibia, subsequent encounter for closed fracture with malunion               |
|            |               | <a href="#">S82.223A</a> | Displaced transverse fracture of shaft of unspecified tibia, initial encounter for closed fracture                         |
|            |               | <a href="#">S82.223D</a> | Displaced transverse fracture of shaft of unspecified tibia, subsequent encounter for closed fracture with routine healing |
|            |               | <a href="#">S82.223G</a> | Displaced transverse fracture of shaft of unspecified tibia, subsequent encounter for closed fracture with delayed healing |

(continued)

**Table 2-4. Preliminary List of Conditions for Defining Potentially Preventable Hospital Readmissions for Within-PAC Stay with ICD-10 Codes (continued)**

| Conditions | Subconditions | ICD-10-CM                | ICD-10 Description  |
|------------|---------------|--------------------------|---|
|            |               | <a href="#">S82.223K</a> | Displaced transverse fracture of shaft of unspecified tibia, subsequent encounter for closed fracture with nonunion     |
|            |               | <a href="#">S82.223P</a> | Displaced transverse fracture of shaft of unspecified tibia, subsequent encounter for closed fracture with malunion     |
|            |               | <a href="#">S82.224A</a> | Nondisplaced transverse fracture of shaft of right tibia, initial encounter for closed fracture                         |
|            |               | <a href="#">S82.224D</a> | Nondisplaced transverse fracture of shaft of right tibia, subsequent encounter for closed fracture with routine healing |
|            |               | <a href="#">S82.224G</a> | Nondisplaced transverse fracture of shaft of right tibia, subsequent encounter for closed fracture with delayed healing |
|            |               | <a href="#">S82.224K</a> | Nondisplaced transverse fracture of shaft of right tibia, subsequent encounter for closed fracture with nonunion        |
|            |               | <a href="#">S82.224P</a> | Nondisplaced transverse fracture of shaft of right tibia, subsequent encounter for closed fracture with malunion        |
|            |               | <a href="#">S82.225A</a> | Nondisplaced transverse fracture of shaft of left tibia, initial encounter for closed fracture                          |
|            |               | <a href="#">S82.225D</a> | Nondisplaced transverse fracture of shaft of left tibia, subsequent encounter for closed fracture with routine healing  |
|            |               | <a href="#">S82.225G</a> | Nondisplaced transverse fracture of shaft of left tibia, subsequent encounter for closed fracture with delayed healing  |
|            |               | <a href="#">S82.225K</a> | Nondisplaced transverse fracture of shaft of left tibia, subsequent encounter for closed fracture with nonunion         |
|            |               | <a href="#">S82.225P</a> | Nondisplaced transverse fracture of shaft of left tibia, subsequent encounter for closed fracture with malunion         |
|            |               | <a href="#">S82.226A</a> | Nondisplaced transverse fracture of shaft of unspecified tibia, initial encounter for closed fracture                   |

(continued)

**Table 2-4. Preliminary List of Conditions for Defining Potentially Preventable Hospital Readmissions for Within-PAC Stay with ICD-10 Codes (continued)**

| Conditions | Subconditions | ICD-10-CM                | ICD-10 Description  |
|------------|---------------|--------------------------|---|
|            |               | <a href="#">S82.226D</a> | Nondisplaced transverse fracture of shaft of unspecified tibia, subsequent encounter for closed fracture with routine healing |
|            |               | <a href="#">S82.226G</a> | Nondisplaced transverse fracture of shaft of unspecified tibia, subsequent encounter for closed fracture with delayed healing |
|            |               | <a href="#">S82.226K</a> | Nondisplaced transverse fracture of shaft of unspecified tibia, subsequent encounter for closed fracture with nonunion        |
|            |               | <a href="#">S82.226P</a> | Nondisplaced transverse fracture of shaft of unspecified tibia, subsequent encounter for closed fracture with malunion        |
|            |               | <a href="#">S82.231A</a> | Displaced oblique fracture of shaft of right tibia, initial encounter for closed fracture                                     |
|            |               | <a href="#">S82.231D</a> | Displaced oblique fracture of shaft of right tibia, subsequent encounter for closed fracture with routine healing             |
|            |               | <a href="#">S82.231G</a> | Displaced oblique fracture of shaft of right tibia, subsequent encounter for closed fracture with delayed healing             |
|            |               | <a href="#">S82.231K</a> | Displaced oblique fracture of shaft of right tibia, subsequent encounter for closed fracture with nonunion                    |
|            |               | <a href="#">S82.231P</a> | Displaced oblique fracture of shaft of right tibia, subsequent encounter for closed fracture with malunion                    |
|            |               | <a href="#">S82.232A</a> | Displaced oblique fracture of shaft of left tibia, initial encounter for closed fracture                                      |
|            |               | <a href="#">S82.232D</a> | Displaced oblique fracture of shaft of left tibia, subsequent encounter for closed fracture with routine healing              |

(continued)

**Table 2-4. Preliminary List of Conditions for Defining Potentially Preventable Hospital Readmissions for Within-PAC Stay with ICD-10 Codes (continued)**

| Conditions | Subconditions | ICD-10-CM                | ICD-10 Description  |
|------------|---------------|--------------------------|---|
|            |               | <a href="#">S82.232G</a> | Displaced oblique fracture of shaft of left tibia, subsequent encounter for closed fracture with delayed healing        |
|            |               | <a href="#">S82.232K</a> | Displaced oblique fracture of shaft of left tibia, subsequent encounter for closed fracture with nonunion               |
|            |               | <a href="#">S82.232P</a> | Displaced oblique fracture of shaft of left tibia, subsequent encounter for closed fracture with malunion               |
|            |               | <a href="#">S82.233A</a> | Displaced oblique fracture of shaft of unspecified tibia, initial encounter for closed fracture                         |
|            |               | <a href="#">S82.233D</a> | Displaced oblique fracture of shaft of unspecified tibia, subsequent encounter for closed fracture with routine healing |
|            |               | <a href="#">S82.233G</a> | Displaced oblique fracture of shaft of unspecified tibia, subsequent encounter for closed fracture with delayed healing |
|            |               | <a href="#">S82.233K</a> | Displaced oblique fracture of shaft of unspecified tibia, subsequent encounter for closed fracture with nonunion        |
|            |               | <a href="#">S82.233P</a> | Displaced oblique fracture of shaft of unspecified tibia, subsequent encounter for closed fracture with malunion        |
|            |               | <a href="#">S82.234A</a> | Nondisplaced oblique fracture of shaft of right tibia, initial encounter for closed fracture                            |
|            |               | <a href="#">S82.234D</a> | Nondisplaced oblique fracture of shaft of right tibia, subsequent encounter for closed fracture with routine healing    |
|            |               | <a href="#">S82.234G</a> | Nondisplaced oblique fracture of shaft of right tibia, subsequent encounter for closed fracture with delayed healing    |
|            |               | <a href="#">S82.234K</a> | Nondisplaced oblique fracture of shaft of right tibia, subsequent encounter for closed fracture with nonunion           |

(continued)



**Table 2-4. Preliminary List of Conditions for Defining Potentially Preventable Hospital Readmissions for Within-PAC Stay with ICD-10 Codes (continued)**

| Conditions | Subconditions | ICD-10-CM                | ICD-10 Description   |
|------------|---------------|--------------------------|--|
|            |               | <a href="#">S82.234P</a> | Nondisplaced oblique fracture of shaft of right tibia, subsequent encounter for closed fracture with malunion              |
|            |               | <a href="#">S82.235A</a> | Nondisplaced oblique fracture of shaft of left tibia, initial encounter for closed fracture                                |
|            |               | <a href="#">S82.235D</a> | Nondisplaced oblique fracture of shaft of left tibia, subsequent encounter for closed fracture with routine healing        |
|            |               | <a href="#">S82.235G</a> | Nondisplaced oblique fracture of shaft of left tibia, subsequent encounter for closed fracture with delayed healing        |
|            |               | <a href="#">S82.235K</a> | Nondisplaced oblique fracture of shaft of left tibia, subsequent encounter for closed fracture with nonunion               |
|            |               | <a href="#">S82.235P</a> | Nondisplaced oblique fracture of shaft of left tibia, subsequent encounter for closed fracture with malunion               |
|            |               | <a href="#">S82.236A</a> | Nondisplaced oblique fracture of shaft of unspecified tibia, initial encounter for closed fracture                         |
|            |               | <a href="#">S82.236D</a> | Nondisplaced oblique fracture of shaft of unspecified tibia, subsequent encounter for closed fracture with routine healing |
|            |               | <a href="#">S82.236G</a> | Nondisplaced oblique fracture of shaft of unspecified tibia, subsequent encounter for closed fracture with delayed healing |
|            |               | <a href="#">S82.236K</a> | Nondisplaced oblique fracture of shaft of unspecified tibia, subsequent encounter for closed fracture with nonunion        |
|            |               | <a href="#">S82.236P</a> | Nondisplaced oblique fracture of shaft of unspecified tibia, subsequent encounter for closed fracture with malunion        |
|            |               | <a href="#">S82.241A</a> | Displaced spiral fracture of shaft of right tibia, initial encounter for closed fracture                                   |

(continued)

**Table 2-4. Preliminary List of Conditions for Defining Potentially Preventable Hospital Readmissions for Within-PAC Stay with ICD-10 Codes (continued)**

| Conditions | Subconditions | ICD-10-CM                | ICD-10 Description   |
|------------|---------------|--------------------------|--|
|            |               | <a href="#">S82.241D</a> | Displaced spiral fracture of shaft of right tibia, subsequent encounter for closed fracture with routine healing       |
|            |               | <a href="#">S82.241G</a> | Displaced spiral fracture of shaft of right tibia, subsequent encounter for closed fracture with delayed healing       |
|            |               | <a href="#">S82.241K</a> | Displaced spiral fracture of shaft of right tibia, subsequent encounter for closed fracture with nonunion              |
|            |               | <a href="#">S82.241P</a> | Displaced spiral fracture of shaft of right tibia, subsequent encounter for closed fracture with malunion              |
|            |               | <a href="#">S82.242A</a> | Displaced spiral fracture of shaft of left tibia, initial encounter for closed fracture                                |
|            |               | <a href="#">S82.242D</a> | Displaced spiral fracture of shaft of left tibia, subsequent encounter for closed fracture with routine healing        |
|            |               | <a href="#">S82.242G</a> | Displaced spiral fracture of shaft of left tibia, subsequent encounter for closed fracture with delayed healing        |
|            |               | <a href="#">S82.242K</a> | Displaced spiral fracture of shaft of left tibia, subsequent encounter for closed fracture with nonunion               |
|            |               | <a href="#">S82.242P</a> | Displaced spiral fracture of shaft of left tibia, subsequent encounter for closed fracture with malunion               |
|            |               | <a href="#">S82.243A</a> | Displaced spiral fracture of shaft of unspecified tibia, initial encounter for closed fracture                         |
|            |               | <a href="#">S82.243D</a> | Displaced spiral fracture of shaft of unspecified tibia, subsequent encounter for closed fracture with routine healing |
|            |               | <a href="#">S82.243G</a> | Displaced spiral fracture of shaft of unspecified tibia, subsequent encounter for closed fracture with delayed healing |
|            |               | <a href="#">S82.243K</a> | Displaced spiral fracture of shaft of unspecified tibia, subsequent encounter for closed fracture with nonunion        |

(continued)

**Table 2-4. Preliminary List of Conditions for Defining Potentially Preventable Hospital Readmissions for Within-PAC Stay with ICD-10 Codes (continued)**

| Conditions | Subconditions | ICD-10-CM                | ICD-10 Description  |
|------------|---------------|--------------------------|---|
|            |               | <a href="#">S82.243P</a> | Displaced spiral fracture of shaft of unspecified tibia, subsequent encounter for closed fracture with malunion     |
|            |               | <a href="#">S82.244A</a> | Nondisplaced spiral fracture of shaft of right tibia, initial encounter for closed fracture                         |
|            |               | <a href="#">S82.244D</a> | Nondisplaced spiral fracture of shaft of right tibia, subsequent encounter for closed fracture with routine healing |
|            |               | <a href="#">S82.244G</a> | Nondisplaced spiral fracture of shaft of right tibia, subsequent encounter for closed fracture with delayed healing |
|            |               | <a href="#">S82.244K</a> | Nondisplaced spiral fracture of shaft of right tibia, subsequent encounter for closed fracture with nonunion        |
|            |               | <a href="#">S82.244P</a> | Nondisplaced spiral fracture of shaft of right tibia, subsequent encounter for closed fracture with malunion        |
|            |               | <a href="#">S82.245A</a> | Nondisplaced spiral fracture of shaft of left tibia, initial encounter for closed fracture                          |
|            |               | <a href="#">S82.245D</a> | Nondisplaced spiral fracture of shaft of left tibia, subsequent encounter for closed fracture with routine healing  |
|            |               | <a href="#">S82.245G</a> | Nondisplaced spiral fracture of shaft of left tibia, subsequent encounter for closed fracture with delayed healing  |
|            |               | <a href="#">S82.245K</a> | Nondisplaced spiral fracture of shaft of left tibia, subsequent encounter for closed fracture with nonunion         |
|            |               | <a href="#">S82.245P</a> | Nondisplaced spiral fracture of shaft of left tibia, subsequent encounter for closed fracture with malunion         |
|            |               | <a href="#">S82.246A</a> | Nondisplaced spiral fracture of shaft of unspecified tibia, initial encounter for closed fracture                   |

(continued)

**Table 2-4. Preliminary List of Conditions for Defining Potentially Preventable Hospital Readmissions for Within-PAC Stay with ICD-10 Codes (continued)**

| Conditions | Subconditions | ICD-10-CM                | ICD-10 Description  |
|------------|---------------|--------------------------|---|
|            |               | <a href="#">S82.246D</a> | Nondisplaced spiral fracture of shaft of unspecified tibia, subsequent encounter for closed fracture with routine healing |
|            |               | <a href="#">S82.246G</a> | Nondisplaced spiral fracture of shaft of unspecified tibia, subsequent encounter for closed fracture with delayed healing |
|            |               | <a href="#">S82.246K</a> | Nondisplaced spiral fracture of shaft of unspecified tibia, subsequent encounter for closed fracture with nonunion        |
|            |               | <a href="#">S82.246P</a> | Nondisplaced spiral fracture of shaft of unspecified tibia, subsequent encounter for closed fracture with malunion        |
|            |               | <a href="#">S82.251A</a> | Displaced comminuted fracture of shaft of right tibia, initial encounter for closed fracture                              |
|            |               | <a href="#">S82.251D</a> | Displaced comminuted fracture of shaft of right tibia, subsequent encounter for closed fracture with routine healing      |
|            |               | <a href="#">S82.251G</a> | Displaced comminuted fracture of shaft of right tibia, subsequent encounter for closed fracture with delayed healing      |
|            |               | <a href="#">S82.251K</a> | Displaced comminuted fracture of shaft of right tibia, subsequent encounter for closed fracture with nonunion             |
|            |               | <a href="#">S82.251P</a> | Displaced comminuted fracture of shaft of right tibia, subsequent encounter for closed fracture with malunion             |
|            |               | <a href="#">S82.252A</a> | Displaced comminuted fracture of shaft of left tibia, initial encounter for closed fracture                               |
|            |               | <a href="#">S82.252D</a> | Displaced comminuted fracture of shaft of left tibia, subsequent encounter for closed fracture with routine healing       |
|            |               | <a href="#">S82.252G</a> | Displaced comminuted fracture of shaft of left tibia, subsequent encounter for closed fracture with delayed healing       |

(continued)

**Table 2-4. Preliminary List of Conditions for Defining Potentially Preventable Hospital Readmissions for Within-PAC Stay with ICD-10 Codes (continued)**

| Conditions | Subconditions | ICD-10-CM                | ICD-10 Description   |
|------------|---------------|--------------------------|--|
|            |               | <a href="#">S82.252K</a> | Displaced comminuted fracture of shaft of left tibia, subsequent encounter for closed fracture with nonunion               |
|            |               | <a href="#">S82.252P</a> | Displaced comminuted fracture of shaft of left tibia, subsequent encounter for closed fracture with malunion               |
|            |               | <a href="#">S82.253A</a> | Displaced comminuted fracture of shaft of unspecified tibia, initial encounter for closed fracture                         |
|            |               | <a href="#">S82.253D</a> | Displaced comminuted fracture of shaft of unspecified tibia, subsequent encounter for closed fracture with routine healing |
|            |               | <a href="#">S82.253G</a> | Displaced comminuted fracture of shaft of unspecified tibia, subsequent encounter for closed fracture with delayed healing |
|            |               | <a href="#">S82.253K</a> | Displaced comminuted fracture of shaft of unspecified tibia, subsequent encounter for closed fracture with nonunion        |
|            |               | <a href="#">S82.253P</a> | Displaced comminuted fracture of shaft of unspecified tibia, subsequent encounter for closed fracture with malunion        |
|            |               | <a href="#">S82.254A</a> | Nondisplaced comminuted fracture of shaft of right tibia, initial encounter for closed fracture                            |
|            |               | <a href="#">S82.254D</a> | Nondisplaced comminuted fracture of shaft of right tibia, subsequent encounter for closed fracture with routine healing    |
|            |               | <a href="#">S82.254G</a> | Nondisplaced comminuted fracture of shaft of right tibia, subsequent encounter for closed fracture with delayed healing    |
|            |               | <a href="#">S82.254K</a> | Nondisplaced comminuted fracture of shaft of right tibia, subsequent encounter for closed fracture with nonunion           |
|            |               | <a href="#">S82.254P</a> | Nondisplaced comminuted fracture of shaft of right tibia, subsequent encounter for closed fracture with malunion           |

(continued)

**Table 2-4. Preliminary List of Conditions for Defining Potentially Preventable Hospital Readmissions for Within-PAC Stay with ICD-10 Codes (continued)**

| Conditions | Subconditions | ICD-10-CM                | ICD-10 Description  |
|------------|---------------|--------------------------|---|
|            |               | <a href="#">S82.255A</a> | Nondisplaced comminuted fracture of shaft of left tibia, initial encounter for closed fracture                                |
|            |               | <a href="#">S82.255D</a> | Nondisplaced comminuted fracture of shaft of left tibia, subsequent encounter for closed fracture with routine healing        |
|            |               | <a href="#">S82.255G</a> | Nondisplaced comminuted fracture of shaft of left tibia, subsequent encounter for closed fracture with delayed healing        |
|            |               | <a href="#">S82.255K</a> | Nondisplaced comminuted fracture of shaft of left tibia, subsequent encounter for closed fracture with nonunion               |
|            |               | <a href="#">S82.255P</a> | Nondisplaced comminuted fracture of shaft of left tibia, subsequent encounter for closed fracture with malunion               |
|            |               | <a href="#">S82.256A</a> | Nondisplaced comminuted fracture of shaft of unspecified tibia, initial encounter for closed fracture                         |
|            |               | <a href="#">S82.256D</a> | Nondisplaced comminuted fracture of shaft of unspecified tibia, subsequent encounter for closed fracture with routine healing |
|            |               | <a href="#">S82.256G</a> | Nondisplaced comminuted fracture of shaft of unspecified tibia, subsequent encounter for closed fracture with delayed healing |
|            |               | <a href="#">S82.256K</a> | Nondisplaced comminuted fracture of shaft of unspecified tibia, subsequent encounter for closed fracture with nonunion        |
|            |               | <a href="#">S82.256P</a> | Nondisplaced comminuted fracture of shaft of unspecified tibia, subsequent encounter for closed fracture with malunion        |
|            |               | <a href="#">S82.261A</a> | Displaced segmental fracture of shaft of right tibia, initial encounter for closed fracture                                   |

(continued)

**Table 2-4. Preliminary List of Conditions for Defining Potentially Preventable Hospital Readmissions for Within-PAC Stay with ICD-10 Codes (continued)**

| Conditions | Subconditions | ICD-10-CM                | ICD-10 Description  |
|------------|---------------|--------------------------|---|
|            |               | <a href="#">S82.261D</a> | Displaced segmental fracture of shaft of right tibia, subsequent encounter for closed fracture with routine healing       |
|            |               | <a href="#">S82.261G</a> | Displaced segmental fracture of shaft of right tibia, subsequent encounter for closed fracture with delayed healing       |
|            |               | <a href="#">S82.261K</a> | Displaced segmental fracture of shaft of right tibia, subsequent encounter for closed fracture with nonunion              |
|            |               | <a href="#">S82.261P</a> | Displaced segmental fracture of shaft of right tibia, subsequent encounter for closed fracture with malunion              |
|            |               | <a href="#">S82.262A</a> | Displaced segmental fracture of shaft of left tibia, initial encounter for closed fracture                                |
|            |               | <a href="#">S82.262D</a> | Displaced segmental fracture of shaft of left tibia, subsequent encounter for closed fracture with routine healing        |
|            |               | <a href="#">S82.262G</a> | Displaced segmental fracture of shaft of left tibia, subsequent encounter for closed fracture with delayed healing        |
|            |               | <a href="#">S82.262K</a> | Displaced segmental fracture of shaft of left tibia, subsequent encounter for closed fracture with nonunion               |
|            |               | <a href="#">S82.262P</a> | Displaced segmental fracture of shaft of left tibia, subsequent encounter for closed fracture with malunion               |
|            |               | <a href="#">S82.263A</a> | Displaced segmental fracture of shaft of unspecified tibia, initial encounter for closed fracture                         |
|            |               | <a href="#">S82.263D</a> | Displaced segmental fracture of shaft of unspecified tibia, subsequent encounter for closed fracture with routine healing |
|            |               | <a href="#">S82.263G</a> | Displaced segmental fracture of shaft of unspecified tibia, subsequent encounter for closed fracture with delayed healing |

(continued)

**Table 2-4. Preliminary List of Conditions for Defining Potentially Preventable Hospital Readmissions for Within-PAC Stay with ICD-10 Codes (continued)**

| Conditions | Subconditions | ICD-10-CM                | ICD-10 Description   |
|------------|---------------|--------------------------|--|
|            |               | <a href="#">S82.263K</a> | Displaced segmental fracture of shaft of unspecified tibia, subsequent encounter for closed fracture with nonunion     |
|            |               | <a href="#">S82.263P</a> | Displaced segmental fracture of shaft of unspecified tibia, subsequent encounter for closed fracture with malunion     |
|            |               | <a href="#">S82.264A</a> | Nondisplaced segmental fracture of shaft of right tibia, initial encounter for closed fracture                         |
|            |               | <a href="#">S82.264D</a> | Nondisplaced segmental fracture of shaft of right tibia, subsequent encounter for closed fracture with routine healing |
|            |               | <a href="#">S82.264G</a> | Nondisplaced segmental fracture of shaft of right tibia, subsequent encounter for closed fracture with delayed healing |
|            |               | <a href="#">S82.264K</a> | Nondisplaced segmental fracture of shaft of right tibia, subsequent encounter for closed fracture with nonunion        |
|            |               | <a href="#">S82.264P</a> | Nondisplaced segmental fracture of shaft of right tibia, subsequent encounter for closed fracture with malunion        |
|            |               | <a href="#">S82.265A</a> | Nondisplaced segmental fracture of shaft of left tibia, initial encounter for closed fracture                          |
|            |               | <a href="#">S82.265D</a> | Nondisplaced segmental fracture of shaft of left tibia, subsequent encounter for closed fracture with routine healing  |
|            |               | <a href="#">S82.265G</a> | Nondisplaced segmental fracture of shaft of left tibia, subsequent encounter for closed fracture with delayed healing  |
|            |               | <a href="#">S82.265K</a> | Nondisplaced segmental fracture of shaft of left tibia, subsequent encounter for closed fracture with nonunion         |
|            |               | <a href="#">S82.265P</a> | Nondisplaced segmental fracture of shaft of left tibia, subsequent encounter for closed fracture with malunion         |
|            |               | <a href="#">S82.266A</a> | Nondisplaced segmental fracture of shaft of unspecified tibia, initial encounter for closed fracture                   |

(continued)



**Table 2-4. Preliminary List of Conditions for Defining Potentially Preventable Hospital Readmissions for Within-PAC Stay with ICD-10 Codes (continued)**

| Conditions | Subconditions | ICD-10-CM                | ICD-10 Description   |
|------------|---------------|--------------------------|--|
|            |               | <a href="#">S82.266D</a> | Nondisplaced segmental fracture of shaft of unspecified tibia, subsequent encounter for closed fracture with routine healing |
|            |               | <a href="#">S82.266G</a> | Nondisplaced segmental fracture of shaft of unspecified tibia, subsequent encounter for closed fracture with delayed healing |
|            |               | <a href="#">S82.266K</a> | Nondisplaced segmental fracture of shaft of unspecified tibia, subsequent encounter for closed fracture with nonunion        |
|            |               | <a href="#">S82.266P</a> | Nondisplaced segmental fracture of shaft of unspecified tibia, subsequent encounter for closed fracture with malunion        |
|            |               | <a href="#">S82.291A</a> | Other fracture of shaft of right tibia, initial encounter for closed fracture  |
|            |               | <a href="#">S82.291D</a> | Other fracture of shaft of right tibia, subsequent encounter for closed fracture with routine healing                        |
|            |               | <a href="#">S82.291G</a> | Other fracture of shaft of right tibia, subsequent encounter for closed fracture with delayed healing                        |
|            |               | <a href="#">S82.291K</a> | Other fracture of shaft of right tibia, subsequent encounter for closed fracture with nonunion                               |
|            |               | <a href="#">S82.291P</a> | Other fracture of shaft of right tibia, subsequent encounter for closed fracture with malunion                               |
|            |               | <a href="#">S82.292A</a> | Other fracture of shaft of left tibia, initial encounter for closed fracture   |
|            |               | <a href="#">S82.292D</a> | Other fracture of shaft of left tibia, subsequent encounter for closed fracture with routine healing                         |
|            |               | <a href="#">S82.292G</a> | Other fracture of shaft of left tibia, subsequent encounter for closed fracture with delayed healing                         |
|            |               | <a href="#">S82.292K</a> | Other fracture of shaft of left tibia, subsequent encounter for closed fracture with nonunion                                |

(continued)

**Table 2-4. Preliminary List of Conditions for Defining Potentially Preventable Hospital Readmissions for Within-PAC Stay with ICD-10 Codes (continued)**

| Conditions | Subconditions             | ICD-10-CM                | ICD-10 Description   |
|------------|---------------------------|--------------------------|--|
|            |                           | <a href="#">S82.292P</a> | Other fracture of shaft of left tibia, subsequent encounter for closed fracture with malunion                                      |
|            |                           | <a href="#">S82.299A</a> | Other fracture of shaft of unspecified tibia, initial encounter for closed fracture  |
|            |                           | <a href="#">S82.299D</a> | Other fracture of shaft of unspecified tibia, subsequent encounter for closed fracture with routine healing                        |
|            |                           | <a href="#">S82.299G</a> | Other fracture of shaft of unspecified tibia, subsequent encounter for closed fracture with delayed healing                        |
|            |                           | <a href="#">S82.299K</a> | Other fracture of shaft of unspecified tibia, subsequent encounter for closed fracture with nonunion                               |
|            |                           | <a href="#">S82.299P</a> | Other fracture of shaft of unspecified tibia, subsequent encounter for closed fracture with malunion                               |
|            | Open shaft tibia fracture | <a href="#">S82.201B</a> | Unspecified fracture of shaft of right tibia, initial encounter for open fracture type I or II                                     |
|            |                           | <a href="#">S82.201C</a> | Unspecified fracture of shaft of right tibia, initial encounter for open fracture type IIIA, IIIB, or IIIC                         |
|            |                           | <a href="#">S82.201E</a> | Unspecified fracture of shaft of right tibia, subsequent encounter for open fracture type I or II with routine healing             |
|            |                           | <a href="#">S82.201F</a> | Unspecified fracture of shaft of right tibia, subsequent encounter for open fracture type IIIA, IIIB, or IIIC with routine healing |
|            |                           | <a href="#">S82.201H</a> | Unspecified fracture of shaft of right tibia, subsequent encounter for open fracture type I or II with delayed healing             |
|            |                           | <a href="#">S82.201J</a> | Unspecified fracture of shaft of right tibia, subsequent encounter for open fracture type IIIA, IIIB, or IIIC with delayed healing |
|            |                           | <a href="#">S82.201M</a> | Unspecified fracture of shaft of right tibia, subsequent encounter for open fracture type I or II with nonunion                    |

(continued)

**Table 2-4. Preliminary List of Conditions for Defining Potentially Preventable Hospital Readmissions for Within-PAC Stay with ICD-10 Codes (continued)**

| Conditions | Subconditions | ICD-10-CM                | ICD-10 Description  |
|------------|---------------|--------------------------|---|
|            |               | <a href="#">S82.201N</a> | Unspecified fracture of shaft of right tibia, subsequent encounter for open fracture type IIIA, IIIB, or IIIC with nonunion       |
|            |               | <a href="#">S82.201Q</a> | Unspecified fracture of shaft of right tibia, subsequent encounter for open fracture type I or II with malunion                   |
|            |               | <a href="#">S82.201R</a> | Unspecified fracture of shaft of right tibia, subsequent encounter for open fracture type IIIA, IIIB, or IIIC with malunion       |
|            |               | <a href="#">S82.202B</a> | Unspecified fracture of shaft of left tibia, initial encounter for open fracture type I or II                                     |
|            |               | <a href="#">S82.202C</a> | Unspecified fracture of shaft of left tibia, initial encounter for open fracture type IIIA, IIIB, or IIIC                         |
|            |               | <a href="#">S82.202E</a> | Unspecified fracture of shaft of left tibia, subsequent encounter for open fracture type I or II with routine healing             |
|            |               | <a href="#">S82.202F</a> | Unspecified fracture of shaft of left tibia, subsequent encounter for open fracture type IIIA, IIIB, or IIIC with routine healing |
|            |               | <a href="#">S82.202H</a> | Unspecified fracture of shaft of left tibia, subsequent encounter for open fracture type I or II with delayed healing             |
|            |               | <a href="#">S82.202J</a> | Unspecified fracture of shaft of left tibia, subsequent encounter for open fracture type IIIA, IIIB, or IIIC with delayed healing |
|            |               | <a href="#">S82.202M</a> | Unspecified fracture of shaft of left tibia, subsequent encounter for open fracture type I or II with nonunion                    |
|            |               | <a href="#">S82.202N</a> | Unspecified fracture of shaft of left tibia, subsequent encounter for open fracture type IIIA, IIIB, or IIIC with nonunion        |

(continued)

**Table 2-4. Preliminary List of Conditions for Defining Potentially Preventable Hospital Readmissions for Within-PAC Stay with ICD-10 Codes (continued)**

| Conditions | Subconditions | ICD-10-CM                | ICD-10 Description   |
|------------|---------------|--------------------------|--|
|            |               | <a href="#">S82.202Q</a> | Unspecified fracture of shaft of left tibia, subsequent encounter for open fracture type I or II with malunion                           |
|            |               | <a href="#">S82.202R</a> | Unspecified fracture of shaft of left tibia, subsequent encounter for open fracture type IIIA, IIIB, or IIIC with malunion               |
|            |               | <a href="#">S82.209B</a> | Unspecified fracture of shaft of unspecified tibia, initial encounter for open fracture type I or II                                     |
|            |               | <a href="#">S82.209C</a> | Unspecified fracture of shaft of unspecified tibia, initial encounter for open fracture type IIIA, IIIB, or IIIC                         |
|            |               | <a href="#">S82.209E</a> | Unspecified fracture of shaft of unspecified tibia, subsequent encounter for open fracture type I or II with routine healing             |
|            |               | <a href="#">S82.209F</a> | Unspecified fracture of shaft of unspecified tibia, subsequent encounter for open fracture type IIIA, IIIB, or IIIC with routine healing |
|            |               | <a href="#">S82.209H</a> | Unspecified fracture of shaft of unspecified tibia, subsequent encounter for open fracture type I or II with delayed healing             |
|            |               | <a href="#">S82.209J</a> | Unspecified fracture of shaft of unspecified tibia, subsequent encounter for open fracture type IIIA, IIIB, or IIIC with delayed healing |
|            |               | <a href="#">S82.209M</a> | Unspecified fracture of shaft of unspecified tibia, subsequent encounter for open fracture type I or II with nonunion                    |
|            |               | <a href="#">S82.209N</a> | Unspecified fracture of shaft of unspecified tibia, subsequent encounter for open fracture type IIIA, IIIB, or IIIC with nonunion        |
|            |               | <a href="#">S82.209Q</a> | Unspecified fracture of shaft of unspecified tibia, subsequent encounter for open fracture type I or II with malunion                    |

(continued)

**Table 2-4. Preliminary List of Conditions for Defining Potentially Preventable Hospital Readmissions for Within-PAC Stay with ICD-10 Codes (continued)**

| Conditions | Subconditions | ICD-10-CM                | ICD-10 Description   |
|------------|---------------|--------------------------|--|
|            |               | <a href="#">S82.209R</a> | Unspecified fracture of shaft of unspecified tibia, subsequent encounter for open fracture type IIIA, IIIB, or IIC with malunion           |
|            |               | <a href="#">S82.221B</a> | Displaced transverse fracture of shaft of right tibia, initial encounter for open fracture type I or II                                    |
|            |               | <a href="#">S82.221C</a> | Displaced transverse fracture of shaft of right tibia, initial encounter for open fracture type IIIA, IIIB, or IIC                         |
|            |               | <a href="#">S82.221E</a> | Displaced transverse fracture of shaft of right tibia, subsequent encounter for open fracture type I or II with routine healing            |
|            |               | <a href="#">S82.221F</a> | Displaced transverse fracture of shaft of right tibia, subsequent encounter for open fracture type IIIA, IIIB, or IIC with routine healing |
|            |               | <a href="#">S82.221H</a> | Displaced transverse fracture of shaft of right tibia, subsequent encounter for open fracture type I or II with delayed healing            |
|            |               | <a href="#">S82.221J</a> | Displaced transverse fracture of shaft of right tibia, subsequent encounter for open fracture type IIIA, IIIB, or IIC with delayed healing |
|            |               | <a href="#">S82.221M</a> | Displaced transverse fracture of shaft of right tibia, subsequent encounter for open fracture type I or II with nonunion                   |
|            |               | <a href="#">S82.221N</a> | Displaced transverse fracture of shaft of right tibia, subsequent encounter for open fracture type IIIA, IIIB, or IIC with nonunion        |
|            |               | <a href="#">S82.221Q</a> | Displaced transverse fracture of shaft of right tibia, subsequent encounter for open fracture type I or II with malunion                   |
|            |               | <a href="#">S82.221R</a> | Displaced transverse fracture of shaft of right tibia, subsequent encounter for open fracture type IIIA, IIIB, or IIC with malunion        |

(continued)

**Table 2-4. Preliminary List of Conditions for Defining Potentially Preventable Hospital Readmissions for Within-PAC Stay with ICD-10 Codes (continued)**

| Conditions | Subconditions | ICD-10-CM                | ICD-10 Description   |
|------------|---------------|--------------------------|--|
|            |               | <a href="#">S82.222B</a> | Displaced transverse fracture of shaft of left tibia, initial encounter for open fracture type I or II                                     |
|            |               | <a href="#">S82.222C</a> | Displaced transverse fracture of shaft of left tibia, initial encounter for open fracture type IIIA, IIIB, or IIIC                         |
|            |               | <a href="#">S82.222E</a> | Displaced transverse fracture of shaft of left tibia, subsequent encounter for open fracture type I or II with routine healing             |
|            |               | <a href="#">S82.222F</a> | Displaced transverse fracture of shaft of left tibia, subsequent encounter for open fracture type IIIA, IIIB, or IIIC with routine healing |
|            |               | <a href="#">S82.222H</a> | Displaced transverse fracture of shaft of left tibia, subsequent encounter for open fracture type I or II with delayed healing             |
|            |               | <a href="#">S82.222J</a> | Displaced transverse fracture of shaft of left tibia, subsequent encounter for open fracture type IIIA, IIIB, or IIIC with delayed healing |
|            |               | <a href="#">S82.222M</a> | Displaced transverse fracture of shaft of left tibia, subsequent encounter for open fracture type I or II with nonunion                    |
|            |               | <a href="#">S82.222N</a> | Displaced transverse fracture of shaft of left tibia, subsequent encounter for open fracture type IIIA, IIIB, or IIIC with nonunion        |
|            |               | <a href="#">S82.222Q</a> | Displaced transverse fracture of shaft of left tibia, subsequent encounter for open fracture type I or II with malunion                    |
|            |               | <a href="#">S82.222R</a> | Displaced transverse fracture of shaft of left tibia, subsequent encounter for open fracture type IIIA, IIIB, or IIIC with malunion        |
|            |               | <a href="#">S82.223B</a> | Displaced transverse fracture of shaft of unspecified tibia, initial encounter for open fracture type I or II                              |

(continued)

**Table 2-4. Preliminary List of Conditions for Defining Potentially Preventable Hospital Readmissions for Within-PAC Stay with ICD-10 Codes (continued)**

| Conditions | Subconditions | ICD-10-CM                | ICD-10 Description  |
|------------|---------------|--------------------------|---|
|            |               | <a href="#">S82.223C</a> | Displaced transverse fracture of shaft of unspecified tibia, initial encounter for open fracture type IIIA, IIIB, or IIIC                         |
|            |               | <a href="#">S82.223E</a> | Displaced transverse fracture of shaft of unspecified tibia, subsequent encounter for open fracture type I or II with routine healing             |
|            |               | <a href="#">S82.223F</a> | Displaced transverse fracture of shaft of unspecified tibia, subsequent encounter for open fracture type IIIA, IIIB, or IIIC with routine healing |
|            |               | <a href="#">S82.223H</a> | Displaced transverse fracture of shaft of unspecified tibia, subsequent encounter for open fracture type I or II with delayed healing             |
|            |               | <a href="#">S82.223J</a> | Displaced transverse fracture of shaft of unspecified tibia, subsequent encounter for open fracture type IIIA, IIIB, or IIIC with delayed healing |
|            |               | <a href="#">S82.223M</a> | Displaced transverse fracture of shaft of unspecified tibia, subsequent encounter for open fracture type I or II with nonunion                    |
|            |               | <a href="#">S82.223N</a> | Displaced transverse fracture of shaft of unspecified tibia, subsequent encounter for open fracture type IIIA, IIIB, or IIIC with nonunion        |
|            |               | <a href="#">S82.223Q</a> | Displaced transverse fracture of shaft of unspecified tibia, subsequent encounter for open fracture type I or II with malunion                    |
|            |               | <a href="#">S82.223R</a> | Displaced transverse fracture of shaft of unspecified tibia, subsequent encounter for open fracture type IIIA, IIIB, or IIIC with malunion        |
|            |               | <a href="#">S82.224B</a> | Nondisplaced transverse fracture of shaft of right tibia, initial encounter for open fracture type I or II  |
|            |               | <a href="#">S82.224C</a> | Nondisplaced transverse fracture of shaft of right tibia, initial encounter for open fracture type IIIA, IIIB, or IIIC                            |

(continued)

**Table 2-4. Preliminary List of Conditions for Defining Potentially Preventable Hospital Readmissions for Within-PAC Stay with ICD-10 Codes (continued)**

| Conditions | Subconditions | ICD-10-CM                | ICD-10 Description   |
|------------|---------------|--------------------------|--|
|            |               | <a href="#">S82.224E</a> | Nondisplaced transverse fracture of shaft of right tibia, subsequent encounter for open fracture type I or II with routine healing             |
|            |               | <a href="#">S82.224F</a> | Nondisplaced transverse fracture of shaft of right tibia, subsequent encounter for open fracture type IIIA, IIIB, or IIIC with routine healing |
|            |               | <a href="#">S82.224H</a> | Nondisplaced transverse fracture of shaft of right tibia, subsequent encounter for open fracture type I or II with delayed healing             |
|            |               | <a href="#">S82.224J</a> | Nondisplaced transverse fracture of shaft of right tibia, subsequent encounter for open fracture type IIIA, IIIB, or IIIC with delayed healing |
|            |               | <a href="#">S82.224M</a> | Nondisplaced transverse fracture of shaft of right tibia, subsequent encounter for open fracture type I or II with nonunion                    |
|            |               | <a href="#">S82.224N</a> | Nondisplaced transverse fracture of shaft of right tibia, subsequent encounter for open fracture type IIIA, IIIB, or IIIC with nonunion        |
|            |               | <a href="#">S82.224Q</a> | Nondisplaced transverse fracture of shaft of right tibia, subsequent encounter for open fracture type I or II with malunion                    |
|            |               | <a href="#">S82.224R</a> | Nondisplaced transverse fracture of shaft of right tibia, subsequent encounter for open fracture type IIIA, IIIB, or IIIC with malunion        |
|            |               | <a href="#">S82.225B</a> | Nondisplaced transverse fracture of shaft of left tibia, initial encounter for open fracture type I or II                                      |
|            |               | <a href="#">S82.225C</a> | Nondisplaced transverse fracture of shaft of left tibia, initial encounter for open fracture type IIIA, IIIB, or IIIC                          |
|            |               | <a href="#">S82.225E</a> | Nondisplaced transverse fracture of shaft of left tibia, subsequent encounter for open fracture type I or II with routine healing              |

(continued)



**Table 2-4. Preliminary List of Conditions for Defining Potentially Preventable Hospital Readmissions for Within-PAC Stay with ICD-10 Codes (continued)**

| Conditions | Subconditions | ICD-10-CM                | ICD-10 Description  |
|------------|---------------|--------------------------|---|
|            |               | <a href="#">S82.225F</a> | Nondisplaced transverse fracture of shaft of left tibia, subsequent encounter for open fracture type IIIA, IIIB, or IIIC with routine healing |
|            |               | <a href="#">S82.225H</a> | Nondisplaced transverse fracture of shaft of left tibia, subsequent encounter for open fracture type I or II with delayed healing             |
|            |               | <a href="#">S82.225J</a> | Nondisplaced transverse fracture of shaft of left tibia, subsequent encounter for open fracture type IIIA, IIIB, or IIIC with delayed healing |
|            |               | <a href="#">S82.225M</a> | Nondisplaced transverse fracture of shaft of left tibia, subsequent encounter for open fracture type I or II with nonunion                    |
|            |               | <a href="#">S82.225N</a> | Nondisplaced transverse fracture of shaft of left tibia, subsequent encounter for open fracture type IIIA, IIIB, or IIIC with nonunion        |
|            |               | <a href="#">S82.225Q</a> | Nondisplaced transverse fracture of shaft of left tibia, subsequent encounter for open fracture type I or II with malunion                    |
|            |               | <a href="#">S82.225R</a> | Nondisplaced transverse fracture of shaft of left tibia, subsequent encounter for open fracture type IIIA, IIIB, or IIIC with malunion        |
|            |               | <a href="#">S82.226B</a> | Nondisplaced transverse fracture of shaft of unspecified tibia, initial encounter for open fracture type I or II                              |
|            |               | <a href="#">S82.226C</a> | Nondisplaced transverse fracture of shaft of unspecified tibia, initial encounter for open fracture type IIIA, IIIB, or IIIC                  |
|            |               | <a href="#">S82.226E</a> | Nondisplaced transverse fracture of shaft of unspecified tibia, subsequent encounter for open fracture type I or II with routine healing      |

(continued)

**Table 2-4. Preliminary List of Conditions for Defining Potentially Preventable Hospital Readmissions for Within-PAC Stay with ICD-10 Codes (continued)**

| Conditions | Subconditions | ICD-10-CM                | ICD-10 Description   |
|------------|---------------|--------------------------|--|
|            |               | <a href="#">S82.226F</a> | Nondisplaced transverse fracture of shaft of unspecified tibia, subsequent encounter for open fracture type IIIA, IIIB, or IIIC with routine healing |
|            |               | <a href="#">S82.226H</a> | Nondisplaced transverse fracture of shaft of unspecified tibia, subsequent encounter for open fracture type I or II with delayed healing             |
|            |               | <a href="#">S82.226J</a> | Nondisplaced transverse fracture of shaft of unspecified tibia, subsequent encounter for open fracture type IIIA, IIIB, or IIIC with delayed healing |
|            |               | <a href="#">S82.226M</a> | Nondisplaced transverse fracture of shaft of unspecified tibia, subsequent encounter for open fracture type I or II with nonunion                    |
|            |               | <a href="#">S82.226N</a> | Nondisplaced transverse fracture of shaft of unspecified tibia, subsequent encounter for open fracture type IIIA, IIIB, or IIIC with nonunion        |
|            |               | <a href="#">S82.226Q</a> | Nondisplaced transverse fracture of shaft of unspecified tibia, subsequent encounter for open fracture type I or II with malunion                    |
|            |               | <a href="#">S82.226R</a> | Nondisplaced transverse fracture of shaft of unspecified tibia, subsequent encounter for open fracture type IIIA, IIIB, or IIIC with malunion        |
|            |               | <a href="#">S82.231B</a> | Displaced oblique fracture of shaft of right tibia, initial encounter for open fracture type I or II   |
|            |               | <a href="#">S82.231C</a> | Displaced oblique fracture of shaft of right tibia, initial encounter for open fracture type IIIA, IIIB, or IIIC                                     |
|            |               | <a href="#">S82.231E</a> | Displaced oblique fracture of shaft of right tibia, subsequent encounter for open fracture type I or II with routine healing                         |
|            |               | <a href="#">S82.231F</a> | Displaced oblique fracture of shaft of right tibia, subsequent encounter for open fracture type IIIA, IIIB, or IIIC with routine healing             |

(continued)

**Table 2-4. Preliminary List of Conditions for Defining Potentially Preventable Hospital Readmissions for Within-PAC Stay with ICD-10 Codes (continued)**

| Conditions | Subconditions | ICD-10-CM                | ICD-10 Description   |
|------------|---------------|--------------------------|--|
|            |               | <a href="#">S82.231H</a> | Displaced oblique fracture of shaft of right tibia, subsequent encounter for open fracture type I or II with delayed healing             |
|            |               | <a href="#">S82.231J</a> | Displaced oblique fracture of shaft of right tibia, subsequent encounter for open fracture type IIIA, IIIB, or IIIC with delayed healing |
|            |               | <a href="#">S82.231M</a> | Displaced oblique fracture of shaft of right tibia, subsequent encounter for open fracture type I or II with nonunion                    |
|            |               | <a href="#">S82.231N</a> | Displaced oblique fracture of shaft of right tibia, subsequent encounter for open fracture type IIIA, IIIB, or IIIC with nonunion        |
|            |               | <a href="#">S82.231Q</a> | Displaced oblique fracture of shaft of right tibia, subsequent encounter for open fracture type I or II with malunion                    |
|            |               | <a href="#">S82.231R</a> | Displaced oblique fracture of shaft of right tibia, subsequent encounter for open fracture type IIIA, IIIB, or IIIC with malunion        |
|            |               | <a href="#">S82.232B</a> | Displaced oblique fracture of shaft of left tibia, initial encounter for open fracture type I or II                                      |
|            |               | <a href="#">S82.232C</a> | Displaced oblique fracture of shaft of left tibia, initial encounter for open fracture type IIIA, IIIB, or IIIC                          |
|            |               | <a href="#">S82.232E</a> | Displaced oblique fracture of shaft of left tibia, subsequent encounter for open fracture type I or II with routine healing              |
|            |               | <a href="#">S82.232F</a> | Displaced oblique fracture of shaft of left tibia, subsequent encounter for open fracture type IIIA, IIIB, or IIIC with routine healing  |
|            |               | <a href="#">S82.232H</a> | Displaced oblique fracture of shaft of left tibia, subsequent encounter for open fracture type I or II with delayed healing              |

(continued)

**Table 2-4. Preliminary List of Conditions for Defining Potentially Preventable Hospital Readmissions for Within-PAC Stay with ICD-10 Codes (continued)**

| Conditions | Subconditions | ICD-10-CM                | ICD-10 Description   |
|------------|---------------|--------------------------|--|
|            |               | <a href="#">S82.232J</a> | Displaced oblique fracture of shaft of left tibia, subsequent encounter for open fracture type IIIA, IIIB, or IIIC with delayed healing        |
|            |               | <a href="#">S82.232M</a> | Displaced oblique fracture of shaft of left tibia, subsequent encounter for open fracture type I or II with nonunion                           |
|            |               | <a href="#">S82.232N</a> | Displaced oblique fracture of shaft of left tibia, subsequent encounter for open fracture type IIIA, IIIB, or IIIC with nonunion               |
|            |               | <a href="#">S82.232Q</a> | Displaced oblique fracture of shaft of left tibia, subsequent encounter for open fracture type I or II with malunion                           |
|            |               | <a href="#">S82.232R</a> | Displaced oblique fracture of shaft of left tibia, subsequent encounter for open fracture type IIIA, IIIB, or IIIC with malunion               |
|            |               | <a href="#">S82.233B</a> | Displaced oblique fracture of shaft of unspecified tibia, initial encounter for open fracture type I or II                                     |
|            |               | <a href="#">S82.233C</a> | Displaced oblique fracture of shaft of unspecified tibia, initial encounter for open fracture type IIIA, IIIB, or IIIC                         |
|            |               | <a href="#">S82.233E</a> | Displaced oblique fracture of shaft of unspecified tibia, subsequent encounter for open fracture type I or II with routine healing             |
|            |               | <a href="#">S82.233F</a> | Displaced oblique fracture of shaft of unspecified tibia, subsequent encounter for open fracture type IIIA, IIIB, or IIIC with routine healing |
|            |               | <a href="#">S82.233H</a> | Displaced oblique fracture of shaft of unspecified tibia, subsequent encounter for open fracture type I or II with delayed healing             |
|            |               | <a href="#">S82.233J</a> | Displaced oblique fracture of shaft of unspecified tibia, subsequent encounter for open fracture type IIIA, IIIB, or IIIC with delayed healing |

(continued)

**Table 2-4. Preliminary List of Conditions for Defining Potentially Preventable Hospital Readmissions for Within-PAC Stay with ICD-10 Codes (continued)**

| Conditions | Subconditions | ICD-10-CM                | ICD-10 Description  |
|------------|---------------|--------------------------|---|
|            |               | <a href="#">S82.233M</a> | Displaced oblique fracture of shaft of unspecified tibia, subsequent encounter for open fracture type I or II with nonunion                 |
|            |               | <a href="#">S82.233N</a> | Displaced oblique fracture of shaft of unspecified tibia, subsequent encounter for open fracture type IIIA, IIIB, or IIIC with nonunion     |
|            |               | <a href="#">S82.233Q</a> | Displaced oblique fracture of shaft of unspecified tibia, subsequent encounter for open fracture type I or II with malunion                 |
|            |               | <a href="#">S82.233R</a> | Displaced oblique fracture of shaft of unspecified tibia, subsequent encounter for open fracture type IIIA, IIIB, or IIIC with malunion     |
|            |               | <a href="#">S82.234B</a> | Nondisplaced oblique fracture of shaft of right tibia, initial encounter for open fracture type I or II                                     |
|            |               | <a href="#">S82.234C</a> | Nondisplaced oblique fracture of shaft of right tibia, initial encounter for open fracture type IIIA, IIIB, or IIIC                         |
|            |               | <a href="#">S82.234E</a> | Nondisplaced oblique fracture of shaft of right tibia, subsequent encounter for open fracture type I or II with routine healing             |
|            |               | <a href="#">S82.234F</a> | Nondisplaced oblique fracture of shaft of right tibia, subsequent encounter for open fracture type IIIA, IIIB, or IIIC with routine healing |
|            |               | <a href="#">S82.234H</a> | Nondisplaced oblique fracture of shaft of right tibia, subsequent encounter for open fracture type I or II with delayed healing             |
|            |               | <a href="#">S82.234J</a> | Nondisplaced oblique fracture of shaft of right tibia, subsequent encounter for open fracture type IIIA, IIIB, or IIIC with delayed healing |
|            |               | <a href="#">S82.234M</a> | Nondisplaced oblique fracture of shaft of right tibia, subsequent encounter for open fracture type I or II with nonunion                    |

(continued)

**Table 2-4. Preliminary List of Conditions for Defining Potentially Preventable Hospital Readmissions for Within-PAC Stay with ICD-10 Codes (continued)**

| Conditions | Subconditions | ICD-10-CM                | ICD-10 Description   |
|------------|---------------|--------------------------|--|
|            |               | <a href="#">S82.234N</a> | Nondisplaced oblique fracture of shaft of right tibia, subsequent encounter for open fracture type IIIA, IIIB, or IIIC with nonunion       |
|            |               | <a href="#">S82.234Q</a> | Nondisplaced oblique fracture of shaft of right tibia, subsequent encounter for open fracture type I or II with malunion                   |
|            |               | <a href="#">S82.234R</a> | Nondisplaced oblique fracture of shaft of right tibia, subsequent encounter for open fracture type IIIA, IIIB, or IIIC with malunion       |
|            |               | <a href="#">S82.235B</a> | Nondisplaced oblique fracture of shaft of left tibia, initial encounter for open fracture type I or II                                     |
|            |               | <a href="#">S82.235C</a> | Nondisplaced oblique fracture of shaft of left tibia, initial encounter for open fracture type IIIA, IIIB, or IIIC                         |
|            |               | <a href="#">S82.235E</a> | Nondisplaced oblique fracture of shaft of left tibia, subsequent encounter for open fracture type I or II with routine healing             |
|            |               | <a href="#">S82.235F</a> | Nondisplaced oblique fracture of shaft of left tibia, subsequent encounter for open fracture type IIIA, IIIB, or IIIC with routine healing |
|            |               | <a href="#">S82.235H</a> | Nondisplaced oblique fracture of shaft of left tibia, subsequent encounter for open fracture type I or II with delayed healing             |
|            |               | <a href="#">S82.235J</a> | Nondisplaced oblique fracture of shaft of left tibia, subsequent encounter for open fracture type IIIA, IIIB, or IIIC with delayed healing |
|            |               | <a href="#">S82.235M</a> | Nondisplaced oblique fracture of shaft of left tibia, subsequent encounter for open fracture type I or II with nonunion                    |
|            |               | <a href="#">S82.235N</a> | Nondisplaced oblique fracture of shaft of left tibia, subsequent encounter for open fracture type IIIA, IIIB, or IIIC with nonunion        |

(continued)

**Table 2-4. Preliminary List of Conditions for Defining Potentially Preventable Hospital Readmissions for Within-PAC Stay with ICD-10 Codes (continued)**

| Conditions | Subconditions | ICD-10-CM                | ICD-10 Description  |
|------------|---------------|--------------------------|---|
|            |               | <a href="#">S82.235Q</a> | Nondisplaced oblique fracture of shaft of left tibia, subsequent encounter for open fracture type I or II with malunion                           |
|            |               | <a href="#">S82.235R</a> | Nondisplaced oblique fracture of shaft of left tibia, subsequent encounter for open fracture type IIIA, IIIB, or IIIC with malunion               |
|            |               | <a href="#">S82.236B</a> | Nondisplaced oblique fracture of shaft of unspecified tibia, initial encounter for open fracture type I or II                                     |
|            |               | <a href="#">S82.236C</a> | Nondisplaced oblique fracture of shaft of unspecified tibia, initial encounter for open fracture type IIIA, IIIB, or IIIC                         |
|            |               | <a href="#">S82.236E</a> | Nondisplaced oblique fracture of shaft of unspecified tibia, subsequent encounter for open fracture type I or II with routine healing             |
|            |               | <a href="#">S82.236F</a> | Nondisplaced oblique fracture of shaft of unspecified tibia, subsequent encounter for open fracture type IIIA, IIIB, or IIIC with routine healing |
|            |               | <a href="#">S82.236H</a> | Nondisplaced oblique fracture of shaft of unspecified tibia, subsequent encounter for open fracture type I or II with delayed healing             |
|            |               | <a href="#">S82.236J</a> | Nondisplaced oblique fracture of shaft of unspecified tibia, subsequent encounter for open fracture type IIIA, IIIB, or IIIC with delayed healing |
|            |               | <a href="#">S82.236M</a> | Nondisplaced oblique fracture of shaft of unspecified tibia, subsequent encounter for open fracture type I or II with nonunion                    |
|            |               | <a href="#">S82.236N</a> | Nondisplaced oblique fracture of shaft of unspecified tibia, subsequent encounter for open fracture type IIIA, IIIB, or IIIC with nonunion        |

(continued)

**Table 2-4. Preliminary List of Conditions for Defining Potentially Preventable Hospital Readmissions for Within-PAC Stay with ICD-10 Codes (continued)**

| Conditions | Subconditions | ICD-10-CM                | ICD-10 Description   |
|------------|---------------|--------------------------|--|
|            |               | <a href="#">S82.236Q</a> | Nondisplaced oblique fracture of shaft of unspecified tibia, subsequent encounter for open fracture type I or II with malunion             |
|            |               | <a href="#">S82.236R</a> | Nondisplaced oblique fracture of shaft of unspecified tibia, subsequent encounter for open fracture type IIIA, IIIB, or IIIC with malunion |
|            |               | <a href="#">S82.241B</a> | Displaced spiral fracture of shaft of right tibia, initial encounter for open fracture type I or II  |
|            |               | <a href="#">S82.241C</a> | Displaced spiral fracture of shaft of right tibia, initial encounter for open fracture type IIIA, IIIB, or IIIC                            |
|            |               | <a href="#">S82.241E</a> | Displaced spiral fracture of shaft of right tibia, subsequent encounter for open fracture type I or II with routine healing                |
|            |               | <a href="#">S82.241F</a> | Displaced spiral fracture of shaft of right tibia, subsequent encounter for open fracture type IIIA, IIIB, or IIIC with routine healing    |
|            |               | <a href="#">S82.241H</a> | Displaced spiral fracture of shaft of right tibia, subsequent encounter for open fracture type I or II with delayed healing                |
|            |               | <a href="#">S82.241J</a> | Displaced spiral fracture of shaft of right tibia, subsequent encounter for open fracture type IIIA, IIIB, or IIIC with delayed healing    |
|            |               | <a href="#">S82.241M</a> | Displaced spiral fracture of shaft of right tibia, subsequent encounter for open fracture type I or II with nonunion                       |
|            |               | <a href="#">S82.241N</a> | Displaced spiral fracture of shaft of right tibia, subsequent encounter for open fracture type IIIA, IIIB, or IIIC with nonunion           |
|            |               | <a href="#">S82.241Q</a> | Displaced spiral fracture of shaft of right tibia, subsequent encounter for open fracture type I or II with malunion                       |

(continued)



**Table 2-4. Preliminary List of Conditions for Defining Potentially Preventable Hospital Readmissions for Within-PAC Stay with ICD-10 Codes (continued)**

| Conditions | Subconditions | ICD-10-CM                | ICD-10 Description   |
|------------|---------------|--------------------------|--|
|            |               | <a href="#">S82.241R</a> | Displaced spiral fracture of shaft of right tibia, subsequent encounter for open fracture type IIIA, IIIB, or IIIC with malunion       |
|            |               | <a href="#">S82.242B</a> | Displaced spiral fracture of shaft of left tibia, initial encounter for open fracture type I or II                                     |
|            |               | <a href="#">S82.242C</a> | Displaced spiral fracture of shaft of left tibia, initial encounter for open fracture type IIIA, IIIB, or IIIC                         |
|            |               | <a href="#">S82.242E</a> | Displaced spiral fracture of shaft of left tibia, subsequent encounter for open fracture type I or II with routine healing             |
|            |               | <a href="#">S82.242F</a> | Displaced spiral fracture of shaft of left tibia, subsequent encounter for open fracture type IIIA, IIIB, or IIIC with routine healing |
|            |               | <a href="#">S82.242H</a> | Displaced spiral fracture of shaft of left tibia, subsequent encounter for open fracture type I or II with delayed healing             |
|            |               | <a href="#">S82.242J</a> | Displaced spiral fracture of shaft of left tibia, subsequent encounter for open fracture type IIIA, IIIB, or IIIC with delayed healing |
|            |               | <a href="#">S82.242M</a> | Displaced spiral fracture of shaft of left tibia, subsequent encounter for open fracture type I or II with nonunion                    |
|            |               | <a href="#">S82.242N</a> | Displaced spiral fracture of shaft of left tibia, subsequent encounter for open fracture type IIIA, IIIB, or IIIC with nonunion        |
|            |               | <a href="#">S82.242Q</a> | Displaced spiral fracture of shaft of left tibia, subsequent encounter for open fracture type I or II with malunion                    |
|            |               | <a href="#">S82.242R</a> | Displaced spiral fracture of shaft of left tibia, subsequent encounter for open fracture type IIIA, IIIB, or IIIC with malunion        |

(continued)

**Table 2-4. Preliminary List of Conditions for Defining Potentially Preventable Hospital Readmissions for Within-PAC Stay with ICD-10 Codes (continued)**

| Conditions | Subconditions | ICD-10-CM                | ICD-10 Description  |
|------------|---------------|--------------------------|---|
|            |               | <a href="#">S82.243B</a> | Displaced spiral fracture of shaft of unspecified tibia, initial encounter for open fracture type I or II                                     |
|            |               | <a href="#">S82.243C</a> | Displaced spiral fracture of shaft of unspecified tibia, initial encounter for open fracture type IIIA, IIIB, or IIIC                         |
|            |               | <a href="#">S82.243E</a> | Displaced spiral fracture of shaft of unspecified tibia, subsequent encounter for open fracture type I or II with routine healing             |
|            |               | <a href="#">S82.243F</a> | Displaced spiral fracture of shaft of unspecified tibia, subsequent encounter for open fracture type IIIA, IIIB, or IIIC with routine healing |
|            |               | <a href="#">S82.243H</a> | Displaced spiral fracture of shaft of unspecified tibia, subsequent encounter for open fracture type I or II with delayed healing             |
|            |               | <a href="#">S82.243J</a> | Displaced spiral fracture of shaft of unspecified tibia, subsequent encounter for open fracture type IIIA, IIIB, or IIIC with delayed healing |
|            |               | <a href="#">S82.243M</a> | Displaced spiral fracture of shaft of unspecified tibia, subsequent encounter for open fracture type I or II with nonunion                    |
|            |               | <a href="#">S82.243N</a> | Displaced spiral fracture of shaft of unspecified tibia, subsequent encounter for open fracture type IIIA, IIIB, or IIIC with nonunion        |
|            |               | <a href="#">S82.243Q</a> | Displaced spiral fracture of shaft of unspecified tibia, subsequent encounter for open fracture type I or II with malunion                    |
|            |               | <a href="#">S82.243R</a> | Displaced spiral fracture of shaft of unspecified tibia, subsequent encounter for open fracture type IIIA, IIIB, or IIIC with malunion        |
|            |               | <a href="#">S82.244B</a> | Nondisplaced spiral fracture of shaft of right tibia, initial encounter for open fracture type I or II  |

(continued)

**Table 2-4. Preliminary List of Conditions for Defining Potentially Preventable Hospital Readmissions for Within-PAC Stay with ICD-10 Codes (continued)**

| Conditions | Subconditions | ICD-10-CM                | ICD-10 Description   |
|------------|---------------|--------------------------|--|
|            |               | <a href="#">S82.244C</a> | Nondisplaced spiral fracture of shaft of right tibia, initial encounter for open fracture type IIIA, IIIB, or IIIC                         |
|            |               | <a href="#">S82.244E</a> | Nondisplaced spiral fracture of shaft of right tibia, subsequent encounter for open fracture type I or II with routine healing             |
|            |               | <a href="#">S82.244F</a> | Nondisplaced spiral fracture of shaft of right tibia, subsequent encounter for open fracture type IIIA, IIIB, or IIIC with routine healing |
|            |               | <a href="#">S82.244H</a> | Nondisplaced spiral fracture of shaft of right tibia, subsequent encounter for open fracture type I or II with delayed healing             |
|            |               | <a href="#">S82.244J</a> | Nondisplaced spiral fracture of shaft of right tibia, subsequent encounter for open fracture type IIIA, IIIB, or IIIC with delayed healing |
|            |               | <a href="#">S82.244M</a> | Nondisplaced spiral fracture of shaft of right tibia, subsequent encounter for open fracture type I or II with nonunion                    |
|            |               | <a href="#">S82.244N</a> | Nondisplaced spiral fracture of shaft of right tibia, subsequent encounter for open fracture type IIIA, IIIB, or IIIC with nonunion        |
|            |               | <a href="#">S82.244Q</a> | Nondisplaced spiral fracture of shaft of right tibia, subsequent encounter for open fracture type I or II with malunion                    |
|            |               | <a href="#">S82.244R</a> | Nondisplaced spiral fracture of shaft of right tibia, subsequent encounter for open fracture type IIIA, IIIB, or IIIC with malunion        |
|            |               | <a href="#">S82.245B</a> | Nondisplaced spiral fracture of shaft of left tibia, initial encounter for open fracture type I or II                                      |
|            |               | <a href="#">S82.245C</a> | Nondisplaced spiral fracture of shaft of left tibia, initial encounter for open fracture type IIIA, IIIB, or IIIC                          |

(continued)

**Table 2-4. Preliminary List of Conditions for Defining Potentially Preventable Hospital Readmissions for Within-PAC Stay with ICD-10 Codes (continued)**

| Conditions | Subconditions | ICD-10-CM                | ICD-10 Description  |
|------------|---------------|--------------------------|---|
|            |               | <a href="#">S82.245E</a> | Nondisplaced spiral fracture of shaft of left tibia, subsequent encounter for open fracture type I or II with routine healing             |
|            |               | <a href="#">S82.245F</a> | Nondisplaced spiral fracture of shaft of left tibia, subsequent encounter for open fracture type IIIA, IIIB, or IIIC with routine healing |
|            |               | <a href="#">S82.245H</a> | Nondisplaced spiral fracture of shaft of left tibia, subsequent encounter for open fracture type I or II with delayed healing             |
|            |               | <a href="#">S82.245J</a> | Nondisplaced spiral fracture of shaft of left tibia, subsequent encounter for open fracture type IIIA, IIIB, or IIIC with delayed healing |
|            |               | <a href="#">S82.245M</a> | Nondisplaced spiral fracture of shaft of left tibia, subsequent encounter for open fracture type I or II with nonunion                    |
|            |               | <a href="#">S82.245N</a> | Nondisplaced spiral fracture of shaft of left tibia, subsequent encounter for open fracture type IIIA, IIIB, or IIIC with nonunion        |
|            |               | <a href="#">S82.245Q</a> | Nondisplaced spiral fracture of shaft of left tibia, subsequent encounter for open fracture type I or II with malunion                    |
|            |               | <a href="#">S82.245R</a> | Nondisplaced spiral fracture of shaft of left tibia, subsequent encounter for open fracture type IIIA, IIIB, or IIIC with malunion        |
|            |               | <a href="#">S82.246B</a> | Nondisplaced spiral fracture of shaft of unspecified tibia, initial encounter for open fracture type I or II                              |
|            |               | <a href="#">S82.246C</a> | Nondisplaced spiral fracture of shaft of unspecified tibia, initial encounter for open fracture type IIIA, IIIB, or IIIC                  |
|            |               | <a href="#">S82.246E</a> | Nondisplaced spiral fracture of shaft of unspecified tibia, subsequent encounter for open fracture type I or II with routine healing      |

(continued)

**Table 2-4. Preliminary List of Conditions for Defining Potentially Preventable Hospital Readmissions for Within-PAC Stay with ICD-10 Codes (continued)**

| Conditions | Subconditions | ICD-10-CM                | ICD-10 Description   |
|------------|---------------|--------------------------|--|
|            |               | <a href="#">S82.246F</a> | Nondisplaced spiral fracture of shaft of unspecified tibia, subsequent encounter for open fracture type IIIA, IIIB, or IIIC with routine healing |
|            |               | <a href="#">S82.246H</a> | Nondisplaced spiral fracture of shaft of unspecified tibia, subsequent encounter for open fracture type I or II with delayed healing             |
|            |               | <a href="#">S82.246J</a> | Nondisplaced spiral fracture of shaft of unspecified tibia, subsequent encounter for open fracture type IIIA, IIIB, or IIIC with delayed healing |
|            |               | <a href="#">S82.246M</a> | Nondisplaced spiral fracture of shaft of unspecified tibia, subsequent encounter for open fracture type I or II with nonunion                    |
|            |               | <a href="#">S82.246N</a> | Nondisplaced spiral fracture of shaft of unspecified tibia, subsequent encounter for open fracture type IIIA, IIIB, or IIIC with nonunion        |
|            |               | <a href="#">S82.246Q</a> | Nondisplaced spiral fracture of shaft of unspecified tibia, subsequent encounter for open fracture type I or II with malunion                    |
|            |               | <a href="#">S82.246R</a> | Nondisplaced spiral fracture of shaft of unspecified tibia, subsequent encounter for open fracture type IIIA, IIIB, or IIIC with malunion        |
|            |               | <a href="#">S82.251B</a> | Displaced comminuted fracture of shaft of right tibia, initial encounter for open fracture type I or II  |
|            |               | <a href="#">S82.251C</a> | Displaced comminuted fracture of shaft of right tibia, initial encounter for open fracture type IIIA, IIIB, or IIIC                              |
|            |               | <a href="#">S82.251E</a> | Displaced comminuted fracture of shaft of right tibia, subsequent encounter for open fracture type I or II with routine healing                  |
|            |               | <a href="#">S82.251F</a> | Displaced comminuted fracture of shaft of right tibia, subsequent encounter for open fracture type IIIA, IIIB, or IIIC with routine healing      |

(continued)

**Table 2-4. Preliminary List of Conditions for Defining Potentially Preventable Hospital Readmissions for Within-PAC Stay with ICD-10 Codes (continued)**

| Conditions | Subconditions | ICD-10-CM                | ICD-10 Description  |
|------------|---------------|--------------------------|---|
|            |               | <a href="#">S82.251H</a> | Displaced comminuted fracture of shaft of right tibia, subsequent encounter for open fracture type I or II with delayed healing             |
|            |               | <a href="#">S82.251J</a> | Displaced comminuted fracture of shaft of right tibia, subsequent encounter for open fracture type IIIA, IIIB, or IIIC with delayed healing |
|            |               | <a href="#">S82.251M</a> | Displaced comminuted fracture of shaft of right tibia, subsequent encounter for open fracture type I or II with nonunion                    |
|            |               | <a href="#">S82.251N</a> | Displaced comminuted fracture of shaft of right tibia, subsequent encounter for open fracture type IIIA, IIIB, or IIIC with nonunion        |
|            |               | <a href="#">S82.251Q</a> | Displaced comminuted fracture of shaft of right tibia, subsequent encounter for open fracture type I or II with malunion                    |
|            |               | <a href="#">S82.251R</a> | Displaced comminuted fracture of shaft of right tibia, subsequent encounter for open fracture type IIIA, IIIB, or IIIC with malunion        |
|            |               | <a href="#">S82.252B</a> | Displaced comminuted fracture of shaft of left tibia, initial encounter for open fracture type I or II                                      |
|            |               | <a href="#">S82.252C</a> | Displaced comminuted fracture of shaft of left tibia, initial encounter for open fracture type IIIA, IIIB, or IIIC                          |
|            |               | <a href="#">S82.252E</a> | Displaced comminuted fracture of shaft of left tibia, subsequent encounter for open fracture type I or II with routine healing              |
|            |               | <a href="#">S82.252F</a> | Displaced comminuted fracture of shaft of left tibia, subsequent encounter for open fracture type IIIA, IIIB, or IIIC with routine healing  |
|            |               | <a href="#">S82.252H</a> | Displaced comminuted fracture of shaft of left tibia, subsequent encounter for open fracture type I or II with delayed healing              |

(continued)

**Table 2-4. Preliminary List of Conditions for Defining Potentially Preventable Hospital Readmissions for Within-PAC Stay with ICD-10 Codes (continued)**

| Conditions | Subconditions | ICD-10-CM                | ICD-10 Description  |
|------------|---------------|--------------------------|---|
|            |               | <a href="#">S82.252J</a> | Displaced comminuted fracture of shaft of left tibia, subsequent encounter for open fracture type IIIA, IIIB, or IIIC with delayed healing        |
|            |               | <a href="#">S82.252M</a> | Displaced comminuted fracture of shaft of left tibia, subsequent encounter for open fracture type I or II with nonunion                           |
|            |               | <a href="#">S82.252N</a> | Displaced comminuted fracture of shaft of left tibia, subsequent encounter for open fracture type IIIA, IIIB, or IIIC with nonunion               |
|            |               | <a href="#">S82.252Q</a> | Displaced comminuted fracture of shaft of left tibia, subsequent encounter for open fracture type I or II with malunion                           |
|            |               | <a href="#">S82.252R</a> | Displaced comminuted fracture of shaft of left tibia, subsequent encounter for open fracture type IIIA, IIIB, or IIIC with malunion               |
|            |               | <a href="#">S82.253B</a> | Displaced comminuted fracture of shaft of unspecified tibia, initial encounter for open fracture type I or II                                     |
|            |               | <a href="#">S82.253C</a> | Displaced comminuted fracture of shaft of unspecified tibia, initial encounter for open fracture type IIIA, IIIB, or IIIC                         |
|            |               | <a href="#">S82.253E</a> | Displaced comminuted fracture of shaft of unspecified tibia, subsequent encounter for open fracture type I or II with routine healing             |
|            |               | <a href="#">S82.253F</a> | Displaced comminuted fracture of shaft of unspecified tibia, subsequent encounter for open fracture type IIIA, IIIB, or IIIC with routine healing |
|            |               | <a href="#">S82.253H</a> | Displaced comminuted fracture of shaft of unspecified tibia, subsequent encounter for open fracture type I or II with delayed healing             |

**Table 2-4. Preliminary List of Conditions for Defining Potentially Preventable Hospital Readmissions for Within-PAC Stay with ICD-10 Codes (continued)**

| Conditions | Subconditions | ICD-10-CM                | ICD-10 Description  |
|------------|---------------|--------------------------|---|
|            |               | <a href="#">S82.253J</a> | Displaced comminuted fracture of shaft of unspecified tibia, subsequent encounter for open fracture type IIIA, IIIB, or IIIC with delayed healing |
|            |               | <a href="#">S82.253M</a> | Displaced comminuted fracture of shaft of unspecified tibia, subsequent encounter for open fracture type I or II with nonunion                    |
|            |               | <a href="#">S82.253N</a> | Displaced comminuted fracture of shaft of unspecified tibia, subsequent encounter for open fracture type IIIA, IIIB, or IIIC with nonunion        |
|            |               | <a href="#">S82.253Q</a> | Displaced comminuted fracture of shaft of unspecified tibia, subsequent encounter for open fracture type I or II with malunion                    |
|            |               | <a href="#">S82.253R</a> | Displaced comminuted fracture of shaft of unspecified tibia, subsequent encounter for open fracture type IIIA, IIIB, or IIIC with malunion        |
|            |               | <a href="#">S82.254B</a> | Nondisplaced comminuted fracture of shaft of right tibia, initial encounter for open fracture type I or II  |
|            |               | <a href="#">S82.254C</a> | Nondisplaced comminuted fracture of shaft of right tibia, initial encounter for open fracture type IIIA, IIIB, or IIIC                            |
|            |               | <a href="#">S82.254E</a> | Nondisplaced comminuted fracture of shaft of right tibia, subsequent encounter for open fracture type I or II with routine healing                |
|            |               | <a href="#">S82.254F</a> | Nondisplaced comminuted fracture of shaft of right tibia, subsequent encounter for open fracture type IIIA, IIIB, or IIIC with routine healing    |
|            |               | <a href="#">S82.254H</a> | Nondisplaced comminuted fracture of shaft of right tibia, subsequent encounter for open fracture type I or II with delayed healing                |
|            |               | <a href="#">S82.254J</a> | Nondisplaced comminuted fracture of shaft of right tibia, subsequent encounter for open fracture type IIIA, IIIB, or IIIC with delayed healing    |

(continued)



**Table 2-4. Preliminary List of Conditions for Defining Potentially Preventable Hospital Readmissions for Within-PAC Stay with ICD-10 Codes (continued)**

| Conditions | Subconditions | ICD-10-CM                | ICD-10 Description   |
|------------|---------------|--------------------------|--|
|            |               | <a href="#">S82.254M</a> | Nondisplaced comminuted fracture of shaft of right tibia, subsequent encounter for open fracture type I or II with nonunion                  |
|            |               | <a href="#">S82.254N</a> | Nondisplaced comminuted fracture of shaft of right tibia, subsequent encounter for open fracture type IIIA, IIIB, or IIC with nonunion       |
|            |               | <a href="#">S82.254Q</a> | Nondisplaced comminuted fracture of shaft of right tibia, subsequent encounter for open fracture type I or II with malunion                  |
|            |               | <a href="#">S82.254R</a> | Nondisplaced comminuted fracture of shaft of right tibia, subsequent encounter for open fracture type IIIA, IIIB, or IIC with malunion       |
|            |               | <a href="#">S82.255B</a> | Nondisplaced comminuted fracture of shaft of left tibia, initial encounter for open fracture type I or II                                    |
|            |               | <a href="#">S82.255C</a> | Nondisplaced comminuted fracture of shaft of left tibia, initial encounter for open fracture type IIIA, IIIB, or IIC                         |
|            |               | <a href="#">S82.255E</a> | Nondisplaced comminuted fracture of shaft of left tibia, subsequent encounter for open fracture type I or II with routine healing            |
|            |               | <a href="#">S82.255F</a> | Nondisplaced comminuted fracture of shaft of left tibia, subsequent encounter for open fracture type IIIA, IIIB, or IIC with routine healing |
|            |               | <a href="#">S82.255H</a> | Nondisplaced comminuted fracture of shaft of left tibia, subsequent encounter for open fracture type I or II with delayed healing            |
|            |               | <a href="#">S82.255J</a> | Nondisplaced comminuted fracture of shaft of left tibia, subsequent encounter for open fracture type IIIA, IIIB, or IIC with delayed healing |
|            |               | <a href="#">S82.255M</a> | Nondisplaced comminuted fracture of shaft of left tibia, subsequent encounter for open fracture type I or II with nonunion                   |

(continued)

**Table 2-4. Preliminary List of Conditions for Defining Potentially Preventable Hospital Readmissions for Within-PAC Stay with ICD-10 Codes (continued)**

| Conditions | Subconditions | ICD-10-CM                | ICD-10 Description   |
|------------|---------------|--------------------------|--|
|            |               | <a href="#">S82.255N</a> | Nondisplaced comminuted fracture of shaft of left tibia, subsequent encounter for open fracture type IIIA, IIIB, or IIIC with nonunion               |
|            |               | <a href="#">S82.255Q</a> | Nondisplaced comminuted fracture of shaft of left tibia, subsequent encounter for open fracture type I or II with malunion                           |
|            |               | <a href="#">S82.255R</a> | Nondisplaced comminuted fracture of shaft of left tibia, subsequent encounter for open fracture type IIIA, IIIB, or IIIC with malunion               |
|            |               | <a href="#">S82.256B</a> | Nondisplaced comminuted fracture of shaft of unspecified tibia, initial encounter for open fracture type I or II                                     |
|            |               | <a href="#">S82.256C</a> | Nondisplaced comminuted fracture of shaft of unspecified tibia, initial encounter for open fracture type IIIA, IIIB, or IIIC                         |
|            |               | <a href="#">S82.256E</a> | Nondisplaced comminuted fracture of shaft of unspecified tibia, subsequent encounter for open fracture type I or II with routine healing             |
|            |               | <a href="#">S82.256F</a> | Nondisplaced comminuted fracture of shaft of unspecified tibia, subsequent encounter for open fracture type IIIA, IIIB, or IIIC with routine healing |
|            |               | <a href="#">S82.256H</a> | Nondisplaced comminuted fracture of shaft of unspecified tibia, subsequent encounter for open fracture type I or II with delayed healing             |
|            |               | <a href="#">S82.256J</a> | Nondisplaced comminuted fracture of shaft of unspecified tibia, subsequent encounter for open fracture type IIIA, IIIB, or IIIC with delayed healing |
|            |               | <a href="#">S82.256M</a> | Nondisplaced comminuted fracture of shaft of unspecified tibia, subsequent encounter for open fracture type I or II with nonunion                    |

(continued)

**Table 2-4. Preliminary List of Conditions for Defining Potentially Preventable Hospital Readmissions for Within-PAC Stay with ICD-10 Codes (continued)**

| Conditions | Subconditions | ICD-10-CM                | ICD-10 Description  |
|------------|---------------|--------------------------|---|
|            |               | <a href="#">S82.256N</a> | Nondisplaced comminuted fracture of shaft of unspecified tibia, subsequent encounter for open fracture type IIIA, IIIB, or IIIC with nonunion |
|            |               | <a href="#">S82.256Q</a> | Nondisplaced comminuted fracture of shaft of unspecified tibia, subsequent encounter for open fracture type I or II with malunion             |
|            |               | <a href="#">S82.256R</a> | Nondisplaced comminuted fracture of shaft of unspecified tibia, subsequent encounter for open fracture type IIIA, IIIB, or IIIC with malunion |
|            |               | <a href="#">S82.261B</a> | Displaced segmental fracture of shaft of right tibia, initial encounter for open fracture type I or II  |
|            |               | <a href="#">S82.261C</a> | Displaced segmental fracture of shaft of right tibia, initial encounter for open fracture type IIIA, IIIB, or IIIC                            |
|            |               | <a href="#">S82.261E</a> | Displaced segmental fracture of shaft of right tibia, subsequent encounter for open fracture type I or II with routine healing                |
|            |               | <a href="#">S82.261F</a> | Displaced segmental fracture of shaft of right tibia, subsequent encounter for open fracture type IIIA, IIIB, or IIIC with routine healing    |
|            |               | <a href="#">S82.261H</a> | Displaced segmental fracture of shaft of right tibia, subsequent encounter for open fracture type I or II with delayed healing                |
|            |               | <a href="#">S82.261J</a> | Displaced segmental fracture of shaft of right tibia, subsequent encounter for open fracture type IIIA, IIIB, or IIIC with delayed healing    |
|            |               | <a href="#">S82.261M</a> | Displaced segmental fracture of shaft of right tibia, subsequent encounter for open fracture type I or II with nonunion                       |
|            |               | <a href="#">S82.261N</a> | Displaced segmental fracture of shaft of right tibia, subsequent encounter for open fracture type IIIA, IIIB, or IIIC with nonunion           |

(continued)

**Table 2-4. Preliminary List of Conditions for Defining Potentially Preventable Hospital Readmissions for Within-PAC Stay with ICD-10 Codes (continued)**

| Conditions | Subconditions | ICD-10-CM                | ICD-10 Description   |
|------------|---------------|--------------------------|--|
|            |               | <a href="#">S82.261Q</a> | Displaced segmental fracture of shaft of right tibia, subsequent encounter for open fracture type I or II with malunion                  |
|            |               | <a href="#">S82.261R</a> | Displaced segmental fracture of shaft of right tibia, subsequent encounter for open fracture type IIIA, IIIB, or IIC with malunion       |
|            |               | <a href="#">S82.262B</a> | Displaced segmental fracture of shaft of left tibia, initial encounter for open fracture type I or II                                    |
|            |               | <a href="#">S82.262C</a> | Displaced segmental fracture of shaft of left tibia, initial encounter for open fracture type IIIA, IIIB, or IIC                         |
|            |               | <a href="#">S82.262E</a> | Displaced segmental fracture of shaft of left tibia, subsequent encounter for open fracture type I or II with routine healing            |
|            |               | <a href="#">S82.262F</a> | Displaced segmental fracture of shaft of left tibia, subsequent encounter for open fracture type IIIA, IIIB, or IIC with routine healing |
|            |               | <a href="#">S82.262H</a> | Displaced segmental fracture of shaft of left tibia, subsequent encounter for open fracture type I or II with delayed healing            |
|            |               | <a href="#">S82.262J</a> | Displaced segmental fracture of shaft of left tibia, subsequent encounter for open fracture type IIIA, IIIB, or IIC with delayed healing |
|            |               | <a href="#">S82.262M</a> | Displaced segmental fracture of shaft of left tibia, subsequent encounter for open fracture type I or II with nonunion                   |
|            |               | <a href="#">S82.262N</a> | Displaced segmental fracture of shaft of left tibia, subsequent encounter for open fracture type IIIA, IIIB, or IIC with nonunion        |
|            |               | <a href="#">S82.262Q</a> | Displaced segmental fracture of shaft of left tibia, subsequent encounter for open fracture type I or II with malunion                   |

(continued)

**Table 2-4. Preliminary List of Conditions for Defining Potentially Preventable Hospital Readmissions for Within-PAC Stay with ICD-10 Codes (continued)**

| Conditions | Subconditions | ICD-10-CM                | ICD-10 Description   |
|------------|---------------|--------------------------|--|
|            |               | <a href="#">S82.262R</a> | Displaced segmental fracture of shaft of left tibia, subsequent encounter for open fracture type IIIA, IIIB, or IIIC with malunion               |
|            |               | <a href="#">S82.263B</a> | Displaced segmental fracture of shaft of unspecified tibia, initial encounter for open fracture type I or II                                     |
|            |               | <a href="#">S82.263C</a> | Displaced segmental fracture of shaft of unspecified tibia, initial encounter for open fracture type IIIA, IIIB, or IIIC                         |
|            |               | <a href="#">S82.263E</a> | Displaced segmental fracture of shaft of unspecified tibia, subsequent encounter for open fracture type I or II with routine healing             |
|            |               | <a href="#">S82.263F</a> | Displaced segmental fracture of shaft of unspecified tibia, subsequent encounter for open fracture type IIIA, IIIB, or IIIC with routine healing |
|            |               | <a href="#">S82.263H</a> | Displaced segmental fracture of shaft of unspecified tibia, subsequent encounter for open fracture type I or II with delayed healing             |
|            |               | <a href="#">S82.263J</a> | Displaced segmental fracture of shaft of unspecified tibia, subsequent encounter for open fracture type IIIA, IIIB, or IIIC with delayed healing |
|            |               | <a href="#">S82.263M</a> | Displaced segmental fracture of shaft of unspecified tibia, subsequent encounter for open fracture type I or II with nonunion                    |
|            |               | <a href="#">S82.263N</a> | Displaced segmental fracture of shaft of unspecified tibia, subsequent encounter for open fracture type IIIA, IIIB, or IIIC with nonunion        |
|            |               | <a href="#">S82.263Q</a> | Displaced segmental fracture of shaft of unspecified tibia, subsequent encounter for open fracture type I or II with malunion                    |
|            |               | <a href="#">S82.263R</a> | Displaced segmental fracture of shaft of unspecified tibia, subsequent encounter for open fracture type IIIA, IIIB, or IIIC with malunion        |

(continued)

**Table 2-4. Preliminary List of Conditions for Defining Potentially Preventable Hospital Readmissions for Within-PAC Stay with ICD-10 Codes (continued)**

| Conditions | Subconditions | ICD-10-CM                | ICD-10 Description  |
|------------|---------------|--------------------------|---|
|            |               | <a href="#">S82.264B</a> | Nondisplaced segmental fracture of shaft of right tibia, initial encounter for open fracture type I or II                                     |
|            |               | <a href="#">S82.264C</a> | Nondisplaced segmental fracture of shaft of right tibia, initial encounter for open fracture type IIIA, IIIB, or IIIC                         |
|            |               | <a href="#">S82.264E</a> | Nondisplaced segmental fracture of shaft of right tibia, subsequent encounter for open fracture type I or II with routine healing             |
|            |               | <a href="#">S82.264F</a> | Nondisplaced segmental fracture of shaft of right tibia, subsequent encounter for open fracture type IIIA, IIIB, or IIIC with routine healing |
|            |               | <a href="#">S82.264H</a> | Nondisplaced segmental fracture of shaft of right tibia, subsequent encounter for open fracture type I or II with delayed healing             |
|            |               | <a href="#">S82.264J</a> | Nondisplaced segmental fracture of shaft of right tibia, subsequent encounter for open fracture type IIIA, IIIB, or IIIC with delayed healing |
|            |               | <a href="#">S82.264M</a> | Nondisplaced segmental fracture of shaft of right tibia, subsequent encounter for open fracture type I or II with nonunion                    |
|            |               | <a href="#">S82.264N</a> | Nondisplaced segmental fracture of shaft of right tibia, subsequent encounter for open fracture type IIIA, IIIB, or IIIC with nonunion        |
|            |               | <a href="#">S82.264Q</a> | Nondisplaced segmental fracture of shaft of right tibia, subsequent encounter for open fracture type I or II with malunion                    |
|            |               | <a href="#">S82.264R</a> | Nondisplaced segmental fracture of shaft of right tibia, subsequent encounter for open fracture type IIIA, IIIB, or IIIC with malunion        |
|            |               | <a href="#">S82.265B</a> | Nondisplaced segmental fracture of shaft of left tibia, initial encounter for open fracture type I or II                                      |

(continued)

**Table 2-4. Preliminary List of Conditions for Defining Potentially Preventable Hospital Readmissions for Within-PAC Stay with ICD-10 Codes (continued)**

| Conditions | Subconditions | ICD-10-CM                | ICD-10 Description   |
|------------|---------------|--------------------------|--|
|            |               | <a href="#">S82.265C</a> | Nondisplaced segmental fracture of shaft of left tibia, initial encounter for open fracture type IIIA, IIIB, or IIIC                         |
|            |               | <a href="#">S82.265E</a> | Nondisplaced segmental fracture of shaft of left tibia, subsequent encounter for open fracture type I or II with routine healing             |
|            |               | <a href="#">S82.265F</a> | Nondisplaced segmental fracture of shaft of left tibia, subsequent encounter for open fracture type IIIA, IIIB, or IIIC with routine healing |
|            |               | <a href="#">S82.265H</a> | Nondisplaced segmental fracture of shaft of left tibia, subsequent encounter for open fracture type I or II with delayed healing             |
|            |               | <a href="#">S82.265J</a> | Nondisplaced segmental fracture of shaft of left tibia, subsequent encounter for open fracture type IIIA, IIIB, or IIIC with delayed healing |
|            |               | <a href="#">S82.265M</a> | Nondisplaced segmental fracture of shaft of left tibia, subsequent encounter for open fracture type I or II with nonunion                    |
|            |               | <a href="#">S82.265N</a> | Nondisplaced segmental fracture of shaft of left tibia, subsequent encounter for open fracture type IIIA, IIIB, or IIIC with nonunion        |
|            |               | <a href="#">S82.265Q</a> | Nondisplaced segmental fracture of shaft of left tibia, subsequent encounter for open fracture type I or II with malunion                    |
|            |               | <a href="#">S82.265R</a> | Nondisplaced segmental fracture of shaft of left tibia, subsequent encounter for open fracture type IIIA, IIIB, or IIIC with malunion        |
|            |               | <a href="#">S82.266B</a> | Nondisplaced segmental fracture of shaft of unspecified tibia, initial encounter for open fracture type I or II                              |
|            |               | <a href="#">S82.266C</a> | Nondisplaced segmental fracture of shaft of unspecified tibia, initial encounter for open fracture type IIIA, IIIB, or IIIC                  |

(continued)

**Table 2-4. Preliminary List of Conditions for Defining Potentially Preventable Hospital Readmissions for Within-PAC Stay with ICD-10 Codes (continued)**

| Conditions | Subconditions | ICD-10-CM                | ICD-10 Description  |
|------------|---------------|--------------------------|---|
|            |               | <a href="#">S82.266E</a> | Nondisplaced segmental fracture of shaft of unspecified tibia, subsequent encounter for open fracture type I or II with routine healing             |
|            |               | <a href="#">S82.266F</a> | Nondisplaced segmental fracture of shaft of unspecified tibia, subsequent encounter for open fracture type IIIA, IIIB, or IIIC with routine healing |
|            |               | <a href="#">S82.266H</a> | Nondisplaced segmental fracture of shaft of unspecified tibia, subsequent encounter for open fracture type I or II with delayed healing             |
|            |               | <a href="#">S82.266J</a> | Nondisplaced segmental fracture of shaft of unspecified tibia, subsequent encounter for open fracture type IIIA, IIIB, or IIIC with delayed healing |
|            |               | <a href="#">S82.266M</a> | Nondisplaced segmental fracture of shaft of unspecified tibia, subsequent encounter for open fracture type I or II with nonunion                    |
|            |               | <a href="#">S82.266N</a> | Nondisplaced segmental fracture of shaft of unspecified tibia, subsequent encounter for open fracture type IIIA, IIIB, or IIIC with nonunion        |
|            |               | <a href="#">S82.266Q</a> | Nondisplaced segmental fracture of shaft of unspecified tibia, subsequent encounter for open fracture type I or II with malunion                    |
|            |               | <a href="#">S82.266R</a> | Nondisplaced segmental fracture of shaft of unspecified tibia, subsequent encounter for open fracture type IIIA, IIIB, or IIIC with malunion        |
|            |               | <a href="#">S82.291B</a> | Other fracture of shaft of right tibia, initial encounter for open fracture type I or II  |
|            |               | <a href="#">S82.291C</a> | Other fracture of shaft of right tibia, initial encounter for open fracture type IIIA, IIIB, or IIIC  |
|            |               | <a href="#">S82.291E</a> | Other fracture of shaft of right tibia, subsequent encounter for open fracture type I or II with routine healing                                    |

(continued)



**Table 2-4. Preliminary List of Conditions for Defining Potentially Preventable Hospital Readmissions for Within-PAC Stay with ICD-10 Codes (continued)**

| Conditions | Subconditions | ICD-10-CM                | ICD-10 Description   |
|------------|---------------|--------------------------|--|
|            |               | <a href="#">S82.291F</a> | Other fracture of shaft of right tibia, subsequent encounter for open fracture type IIIA, IIIB, or IIIC with routine healing |
|            |               | <a href="#">S82.291H</a> | Other fracture of shaft of right tibia, subsequent encounter for open fracture type I or II with delayed healing             |
|            |               | <a href="#">S82.291J</a> | Other fracture of shaft of right tibia, subsequent encounter for open fracture type IIIA, IIIB, or IIIC with delayed healing |
|            |               | <a href="#">S82.291M</a> | Other fracture of shaft of right tibia, subsequent encounter for open fracture type I or II with nonunion                    |
|            |               | <a href="#">S82.291N</a> | Other fracture of shaft of right tibia, subsequent encounter for open fracture type IIIA, IIIB, or IIIC with nonunion        |
|            |               | <a href="#">S82.291Q</a> | Other fracture of shaft of right tibia, subsequent encounter for open fracture type I or II with malunion                    |
|            |               | <a href="#">S82.291R</a> | Other fracture of shaft of right tibia, subsequent encounter for open fracture type IIIA, IIIB, or IIIC with malunion        |
|            |               | <a href="#">S82.292B</a> | Other fracture of shaft of left tibia, initial encounter for open fracture type I or II                                      |
|            |               | <a href="#">S82.292C</a> | Other fracture of shaft of left tibia, initial encounter for open fracture type IIIA, IIIB, or IIIC                          |
|            |               | <a href="#">S82.292E</a> | Other fracture of shaft of left tibia, subsequent encounter for open fracture type I or II with routine healing              |
|            |               | <a href="#">S82.292F</a> | Other fracture of shaft of left tibia, subsequent encounter for open fracture type IIIA, IIIB, or IIIC with routine healing  |
|            |               | <a href="#">S82.292H</a> | Other fracture of shaft of left tibia, subsequent encounter for open fracture type I or II with delayed healing              |

(continued)

**Table 2-4. Preliminary List of Conditions for Defining Potentially Preventable Hospital Readmissions for Within-PAC Stay with ICD-10 Codes (continued)**

| Conditions | Subconditions | ICD-10-CM                | ICD-10 Description   |
|------------|---------------|--------------------------|--|
|            |               | <a href="#">S82.292J</a> | Other fracture of shaft of left tibia, subsequent encounter for open fracture type IIIA, IIIB, or IIIC with delayed healing        |
|            |               | <a href="#">S82.292M</a> | Other fracture of shaft of left tibia, subsequent encounter for open fracture type I or II with nonunion                           |
|            |               | <a href="#">S82.292N</a> | Other fracture of shaft of left tibia, subsequent encounter for open fracture type IIIA, IIIB, or IIIC with nonunion               |
|            |               | <a href="#">S82.292Q</a> | Other fracture of shaft of left tibia, subsequent encounter for open fracture type I or II with malunion                           |
|            |               | <a href="#">S82.292R</a> | Other fracture of shaft of left tibia, subsequent encounter for open fracture type IIIA, IIIB, or IIIC with malunion               |
|            |               | <a href="#">S82.299B</a> | Other fracture of shaft of unspecified tibia, initial encounter for open fracture type I or II                                     |
|            |               | <a href="#">S82.299C</a> | Other fracture of shaft of unspecified tibia, initial encounter for open fracture type IIIA, IIIB, or IIIC                         |
|            |               | <a href="#">S82.299E</a> | Other fracture of shaft of unspecified tibia, subsequent encounter for open fracture type I or II with routine healing             |
|            |               | <a href="#">S82.299F</a> | Other fracture of shaft of unspecified tibia, subsequent encounter for open fracture type IIIA, IIIB, or IIIC with routine healing |
|            |               | <a href="#">S82.299H</a> | Other fracture of shaft of unspecified tibia, subsequent encounter for open fracture type I or II with delayed healing             |
|            |               | <a href="#">S82.299J</a> | Other fracture of shaft of unspecified tibia, subsequent encounter for open fracture type IIIA, IIIB, or IIIC with delayed healing |
|            |               | <a href="#">S82.299M</a> | Other fracture of shaft of unspecified tibia, subsequent encounter for open fracture type I or II with nonunion                    |

(continued)

**Table 2-4. Preliminary List of Conditions for Defining Potentially Preventable Hospital Readmissions for Within-PAC Stay with ICD-10 Codes (continued)**

| Conditions | Subconditions                | ICD-10-CM                | ICD-10 Description  |
|------------|------------------------------|--------------------------|---|
|            |                              | <a href="#">S82.299N</a> | Other fracture of shaft of unspecified tibia, subsequent encounter for open fracture type IIIA, IIIB, or IIIC with nonunion |
|            |                              | <a href="#">S82.299Q</a> | Other fracture of shaft of unspecified tibia, subsequent encounter for open fracture type I or II with malunion             |
|            |                              | <a href="#">S82.299R</a> | Other fracture of shaft of unspecified tibia, subsequent encounter for open fracture type IIIA, IIIB, or IIIC with malunion |
|            | Closed shaft fibula fracture | <a href="#">S82.401A</a> | Unspecified fracture of shaft of right fibula, initial encounter for closed fracture  |
|            |                              | <a href="#">S82.401D</a> | Unspecified fracture of shaft of right fibula, subsequent encounter for closed fracture with routine healing                |
|            |                              | <a href="#">S82.401G</a> | Unspecified fracture of shaft of right fibula, subsequent encounter for closed fracture with delayed healing                |
|            |                              | <a href="#">S82.401K</a> | Unspecified fracture of shaft of right fibula, subsequent encounter for closed fracture with nonunion                       |
|            |                              | <a href="#">S82.401P</a> | Unspecified fracture of shaft of right fibula, subsequent encounter for closed fracture with malunion                       |
|            |                              | <a href="#">S82.402A</a> | Unspecified fracture of shaft of left fibula, initial encounter for closed fracture   |
|            |                              | <a href="#">S82.402D</a> | Unspecified fracture of shaft of left fibula, subsequent encounter for closed fracture with routine healing                 |
|            |                              | <a href="#">S82.402G</a> | Unspecified fracture of shaft of left fibula, subsequent encounter for closed fracture with delayed healing                 |
|            |                              | <a href="#">S82.402K</a> | Unspecified fracture of shaft of left fibula, subsequent encounter for closed fracture with nonunion                        |
|            |                              | <a href="#">S82.402P</a> | Unspecified fracture of shaft of left fibula, subsequent encounter for closed fracture with malunion                        |
|            |                              | <a href="#">S82.409A</a> | Unspecified fracture of shaft of unspecified fibula, initial encounter for closed fracture                                  |

(continued)

**Table 2-4. Preliminary List of Conditions for Defining Potentially Preventable Hospital Readmissions for Within-PAC Stay with ICD-10 Codes (continued)**

| Conditions | Subconditions | ICD-10-CM                | ICD-10 Description  |
|------------|---------------|--------------------------|---|
|            |               | <a href="#">S82.409D</a> | Unspecified fracture of shaft of unspecified fibula, subsequent encounter for closed fracture with routine healing    |
|            |               | <a href="#">S82.409G</a> | Unspecified fracture of shaft of unspecified fibula, subsequent encounter for closed fracture with delayed healing    |
|            |               | <a href="#">S82.409K</a> | Unspecified fracture of shaft of unspecified fibula, subsequent encounter for closed fracture with nonunion           |
|            |               | <a href="#">S82.409P</a> | Unspecified fracture of shaft of unspecified fibula, subsequent encounter for closed fracture with malunion           |
|            |               | <a href="#">S82.421A</a> | Displaced transverse fracture of shaft of right fibula, initial encounter for closed fracture                         |
|            |               | <a href="#">S82.421D</a> | Displaced transverse fracture of shaft of right fibula, subsequent encounter for closed fracture with routine healing |
|            |               | <a href="#">S82.421G</a> | Displaced transverse fracture of shaft of right fibula, subsequent encounter for closed fracture with delayed healing |
|            |               | <a href="#">S82.421K</a> | Displaced transverse fracture of shaft of right fibula, subsequent encounter for closed fracture with nonunion        |
|            |               | <a href="#">S82.421P</a> | Displaced transverse fracture of shaft of right fibula, subsequent encounter for closed fracture with malunion        |
|            |               | <a href="#">S82.422A</a> | Displaced transverse fracture of shaft of left fibula, initial encounter for closed fracture                          |
|            |               | <a href="#">S82.422D</a> | Displaced transverse fracture of shaft of left fibula, subsequent encounter for closed fracture with routine healing  |
|            |               | <a href="#">S82.422G</a> | Displaced transverse fracture of shaft of left fibula, subsequent encounter for closed fracture with delayed healing  |

(continued)

**Table 2-4. Preliminary List of Conditions for Defining Potentially Preventable Hospital Readmissions for Within-PAC Stay with ICD-10 Codes (continued)**

| Conditions | Subconditions | ICD-10-CM                | ICD-10 Description  |
|------------|---------------|--------------------------|---|
|            |               | <a href="#">S82.422K</a> | Displaced transverse fracture of shaft of left fibula, subsequent encounter for closed fracture with nonunion               |
|            |               | <a href="#">S82.422P</a> | Displaced transverse fracture of shaft of left fibula, subsequent encounter for closed fracture with malunion               |
|            |               | <a href="#">S82.423A</a> | Displaced transverse fracture of shaft of unspecified fibula, initial encounter for closed fracture                         |
|            |               | <a href="#">S82.423D</a> | Displaced transverse fracture of shaft of unspecified fibula, subsequent encounter for closed fracture with routine healing |
|            |               | <a href="#">S82.423G</a> | Displaced transverse fracture of shaft of unspecified fibula, subsequent encounter for closed fracture with delayed healing |
|            |               | <a href="#">S82.423K</a> | Displaced transverse fracture of shaft of unspecified fibula, subsequent encounter for closed fracture with nonunion        |
|            |               | <a href="#">S82.423P</a> | Displaced transverse fracture of shaft of unspecified fibula, subsequent encounter for closed fracture with malunion        |
|            |               | <a href="#">S82.424A</a> | Nondisplaced transverse fracture of shaft of right fibula, initial encounter for closed fracture                            |
|            |               | <a href="#">S82.424D</a> | Nondisplaced transverse fracture of shaft of right fibula, subsequent encounter for closed fracture with routine healing    |
|            |               | <a href="#">S82.424G</a> | Nondisplaced transverse fracture of shaft of right fibula, subsequent encounter for closed fracture with delayed healing    |
|            |               | <a href="#">S82.424K</a> | Nondisplaced transverse fracture of shaft of right fibula, subsequent encounter for closed fracture with nonunion           |
|            |               | <a href="#">S82.424P</a> | Nondisplaced transverse fracture of shaft of right fibula, subsequent encounter for closed fracture with malunion           |

(continued)

**Table 2-4. Preliminary List of Conditions for Defining Potentially Preventable Hospital Readmissions for Within-PAC Stay with ICD-10 Codes (continued)**

| Conditions | Subconditions | ICD-10-CM                | ICD-10 Description   |
|------------|---------------|--------------------------|--|
|            |               | <a href="#">S82.425A</a> | Nondisplaced transverse fracture of shaft of left fibula, initial encounter for closed fracture                                |
|            |               | <a href="#">S82.425D</a> | Nondisplaced transverse fracture of shaft of left fibula, subsequent encounter for closed fracture with routine healing        |
|            |               | <a href="#">S82.425G</a> | Nondisplaced transverse fracture of shaft of left fibula, subsequent encounter for closed fracture with delayed healing        |
|            |               | <a href="#">S82.425K</a> | Nondisplaced transverse fracture of shaft of left fibula, subsequent encounter for closed fracture with nonunion               |
|            |               | <a href="#">S82.425P</a> | Nondisplaced transverse fracture of shaft of left fibula, subsequent encounter for closed fracture with malunion               |
|            |               | <a href="#">S82.426A</a> | Nondisplaced transverse fracture of shaft of unspecified fibula, initial encounter for closed fracture                         |
|            |               | <a href="#">S82.426D</a> | Nondisplaced transverse fracture of shaft of unspecified fibula, subsequent encounter for closed fracture with routine healing |
|            |               | <a href="#">S82.426G</a> | Nondisplaced transverse fracture of shaft of unspecified fibula, subsequent encounter for closed fracture with delayed healing |
|            |               | <a href="#">S82.426K</a> | Nondisplaced transverse fracture of shaft of unspecified fibula, subsequent encounter for closed fracture with nonunion        |
|            |               | <a href="#">S82.426P</a> | Nondisplaced transverse fracture of shaft of unspecified fibula, subsequent encounter for closed fracture with malunion        |
|            |               | <a href="#">S82.431A</a> | Displaced oblique fracture of shaft of right fibula, initial encounter for closed fracture                                     |

**Table 2-4. Preliminary List of Conditions for Defining Potentially Preventable Hospital Readmissions for Within-PAC Stay with ICD-10 Codes (continued)**

| Conditions | Subconditions | ICD-10-CM                | ICD-10 Description   |
|------------|---------------|--------------------------|--|
|            |               | <a href="#">S82.431D</a> | Displaced oblique fracture of shaft of right fibula, subsequent encounter for closed fracture with routine healing       |
|            |               | <a href="#">S82.431G</a> | Displaced oblique fracture of shaft of right fibula, subsequent encounter for closed fracture with delayed healing       |
|            |               | <a href="#">S82.431K</a> | Displaced oblique fracture of shaft of right fibula, subsequent encounter for closed fracture with nonunion              |
|            |               | <a href="#">S82.431P</a> | Displaced oblique fracture of shaft of right fibula, subsequent encounter for closed fracture with malunion              |
|            |               | <a href="#">S82.432A</a> | Displaced oblique fracture of shaft of left fibula, initial encounter for closed fracture                                |
|            |               | <a href="#">S82.432D</a> | Displaced oblique fracture of shaft of left fibula, subsequent encounter for closed fracture with routine healing        |
|            |               | <a href="#">S82.432G</a> | Displaced oblique fracture of shaft of left fibula, subsequent encounter for closed fracture with delayed healing        |
|            |               | <a href="#">S82.432K</a> | Displaced oblique fracture of shaft of left fibula, subsequent encounter for closed fracture with nonunion               |
|            |               | <a href="#">S82.432P</a> | Displaced oblique fracture of shaft of left fibula, subsequent encounter for closed fracture with malunion               |
|            |               | <a href="#">S82.433A</a> | Displaced oblique fracture of shaft of unspecified fibula, initial encounter for closed fracture                         |
|            |               | <a href="#">S82.433D</a> | Displaced oblique fracture of shaft of unspecified fibula, subsequent encounter for closed fracture with routine healing |
|            |               | <a href="#">S82.433G</a> | Displaced oblique fracture of shaft of unspecified fibula, subsequent encounter for closed fracture with delayed healing |

(continued)

**Table 2-4. Preliminary List of Conditions for Defining Potentially Preventable Hospital Readmissions for Within-PAC Stay with ICD-10 Codes (continued)**

| Conditions | Subconditions | ICD-10-CM                | ICD-10 Description  |
|------------|---------------|--------------------------|---|
|            |               | <a href="#">S82.433K</a> | Displaced oblique fracture of shaft of unspecified fibula, subsequent encounter for closed fracture with nonunion     |
|            |               | <a href="#">S82.433P</a> | Displaced oblique fracture of shaft of unspecified fibula, subsequent encounter for closed fracture with malunion     |
|            |               | <a href="#">S82.434A</a> | Nondisplaced oblique fracture of shaft of right fibula, initial encounter for closed fracture                         |
|            |               | <a href="#">S82.434D</a> | Nondisplaced oblique fracture of shaft of right fibula, subsequent encounter for closed fracture with routine healing |
|            |               | <a href="#">S82.434G</a> | Nondisplaced oblique fracture of shaft of right fibula, subsequent encounter for closed fracture with delayed healing |
|            |               | <a href="#">S82.434K</a> | Nondisplaced oblique fracture of shaft of right fibula, subsequent encounter for closed fracture with nonunion        |
|            |               | <a href="#">S82.434P</a> | Nondisplaced oblique fracture of shaft of right fibula, subsequent encounter for closed fracture with malunion        |
|            |               | <a href="#">S82.435A</a> | Nondisplaced oblique fracture of shaft of left fibula, initial encounter for closed fracture                          |
|            |               | <a href="#">S82.435D</a> | Nondisplaced oblique fracture of shaft of left fibula, subsequent encounter for closed fracture with routine healing  |
|            |               | <a href="#">S82.435G</a> | Nondisplaced oblique fracture of shaft of left fibula, subsequent encounter for closed fracture with delayed healing  |
|            |               | <a href="#">S82.435K</a> | Nondisplaced oblique fracture of shaft of left fibula, subsequent encounter for closed fracture with nonunion         |
|            |               | <a href="#">S82.435P</a> | Nondisplaced oblique fracture of shaft of left fibula, subsequent encounter for closed fracture with malunion         |
|            |               | <a href="#">S82.436A</a> | Nondisplaced oblique fracture of shaft of unspecified fibula, initial encounter for closed fracture                   |

(continued)



**Table 2-4. Preliminary List of Conditions for Defining Potentially Preventable Hospital Readmissions for Within-PAC Stay with ICD-10 Codes (continued)**

| Conditions | Subconditions | ICD-10-CM                | ICD-10 Description  |
|------------|---------------|--------------------------|---|
|            |               | <a href="#">S82.436D</a> | Nondisplaced oblique fracture of shaft of unspecified fibula, subsequent encounter for closed fracture with routine healing |
|            |               | <a href="#">S82.436G</a> | Nondisplaced oblique fracture of shaft of unspecified fibula, subsequent encounter for closed fracture with delayed healing |
|            |               | <a href="#">S82.436K</a> | Nondisplaced oblique fracture of shaft of unspecified fibula, subsequent encounter for closed fracture with nonunion        |
|            |               | <a href="#">S82.436P</a> | Nondisplaced oblique fracture of shaft of unspecified fibula, subsequent encounter for closed fracture with malunion        |
|            |               | <a href="#">S82.441A</a> | Displaced spiral fracture of shaft of right fibula, initial encounter for closed fracture                                   |
|            |               | <a href="#">S82.441D</a> | Displaced spiral fracture of shaft of right fibula, subsequent encounter for closed fracture with routine healing           |
|            |               | <a href="#">S82.441G</a> | Displaced spiral fracture of shaft of right fibula, subsequent encounter for closed fracture with delayed healing           |
|            |               | <a href="#">S82.441K</a> | Displaced spiral fracture of shaft of right fibula, subsequent encounter for closed fracture with nonunion                  |
|            |               | <a href="#">S82.441P</a> | Displaced spiral fracture of shaft of right fibula, subsequent encounter for closed fracture with malunion                  |
|            |               | <a href="#">S82.442A</a> | Displaced spiral fracture of shaft of left fibula, initial encounter for closed fracture                                    |
|            |               | <a href="#">S82.442D</a> | Displaced spiral fracture of shaft of left fibula, subsequent encounter for closed fracture with routine healing            |

(continued)

**Table 2-4. Preliminary List of Conditions for Defining Potentially Preventable Hospital Readmissions for Within-PAC Stay with ICD-10 Codes (continued)**

| Conditions | Subconditions | ICD-10-CM                | ICD-10 Description  |
|------------|---------------|--------------------------|---|
|            |               | <a href="#">S82.442G</a> | Displaced spiral fracture of shaft of left fibula, subsequent encounter for closed fracture with delayed healing        |
|            |               | <a href="#">S82.442K</a> | Displaced spiral fracture of shaft of left fibula, subsequent encounter for closed fracture with nonunion               |
|            |               | <a href="#">S82.442P</a> | Displaced spiral fracture of shaft of left fibula, subsequent encounter for closed fracture with malunion               |
|            |               | <a href="#">S82.443A</a> | Displaced spiral fracture of shaft of unspecified fibula, initial encounter for closed fracture                         |
|            |               | <a href="#">S82.443D</a> | Displaced spiral fracture of shaft of unspecified fibula, subsequent encounter for closed fracture with routine healing |
|            |               | <a href="#">S82.443G</a> | Displaced spiral fracture of shaft of unspecified fibula, subsequent encounter for closed fracture with delayed healing |
|            |               | <a href="#">S82.443K</a> | Displaced spiral fracture of shaft of unspecified fibula, subsequent encounter for closed fracture with nonunion        |
|            |               | <a href="#">S82.443P</a> | Displaced spiral fracture of shaft of unspecified fibula, subsequent encounter for closed fracture with malunion        |
|            |               | <a href="#">S82.444A</a> | Nondisplaced spiral fracture of shaft of right fibula, initial encounter for closed fracture                            |
|            |               | <a href="#">S82.444D</a> | Nondisplaced spiral fracture of shaft of right fibula, subsequent encounter for closed fracture with routine healing    |
|            |               | <a href="#">S82.444G</a> | Nondisplaced spiral fracture of shaft of right fibula, subsequent encounter for closed fracture with delayed healing    |
|            |               | <a href="#">S82.444K</a> | Nondisplaced spiral fracture of shaft of right fibula, subsequent encounter for closed fracture with nonunion           |

(continued)

**Table 2-4. Preliminary List of Conditions for Defining Potentially Preventable Hospital Readmissions for Within-PAC Stay with ICD-10 Codes (continued)**

| Conditions | Subconditions | ICD-10-CM                | ICD-10 Description   |
|------------|---------------|--------------------------|--|
|            |               | <a href="#">S82.444P</a> | Nondisplaced spiral fracture of shaft of right fibula, subsequent encounter for closed fracture with malunion              |
|            |               | <a href="#">S82.445A</a> | Nondisplaced spiral fracture of shaft of left fibula, initial encounter for closed fracture                                |
|            |               | <a href="#">S82.445D</a> | Nondisplaced spiral fracture of shaft of left fibula, subsequent encounter for closed fracture with routine healing        |
|            |               | <a href="#">S82.445G</a> | Nondisplaced spiral fracture of shaft of left fibula, subsequent encounter for closed fracture with delayed healing        |
|            |               | <a href="#">S82.445K</a> | Nondisplaced spiral fracture of shaft of left fibula, subsequent encounter for closed fracture with nonunion               |
|            |               | <a href="#">S82.445P</a> | Nondisplaced spiral fracture of shaft of left fibula, subsequent encounter for closed fracture with malunion               |
|            |               | <a href="#">S82.446A</a> | Nondisplaced spiral fracture of shaft of unspecified fibula, initial encounter for closed fracture                         |
|            |               | <a href="#">S82.446D</a> | Nondisplaced spiral fracture of shaft of unspecified fibula, subsequent encounter for closed fracture with routine healing |
|            |               | <a href="#">S82.446G</a> | Nondisplaced spiral fracture of shaft of unspecified fibula, subsequent encounter for closed fracture with delayed healing |
|            |               | <a href="#">S82.446K</a> | Nondisplaced spiral fracture of shaft of unspecified fibula, subsequent encounter for closed fracture with nonunion        |
|            |               | <a href="#">S82.446P</a> | Nondisplaced spiral fracture of shaft of unspecified fibula, subsequent encounter for closed fracture with malunion        |
|            |               | <a href="#">S82.451A</a> | Displaced comminuted fracture of shaft of right fibula, initial encounter for closed fracture                              |

(continued)

**Table 2-4. Preliminary List of Conditions for Defining Potentially Preventable Hospital Readmissions for Within-PAC Stay with ICD-10 Codes (continued)**

| Conditions | Subconditions | ICD-10-CM                | ICD-10 Description  |
|------------|---------------|--------------------------|---|
|            |               | <a href="#">S82.451D</a> | Displaced comminuted fracture of shaft of right fibula, subsequent encounter for closed fracture with routine healing       |
|            |               | <a href="#">S82.451G</a> | Displaced comminuted fracture of shaft of right fibula, subsequent encounter for closed fracture with delayed healing       |
|            |               | <a href="#">S82.451K</a> | Displaced comminuted fracture of shaft of right fibula, subsequent encounter for closed fracture with nonunion              |
|            |               | <a href="#">S82.451P</a> | Displaced comminuted fracture of shaft of right fibula, subsequent encounter for closed fracture with malunion              |
|            |               | <a href="#">S82.452A</a> | Displaced comminuted fracture of shaft of left fibula, initial encounter for closed fracture                                |
|            |               | <a href="#">S82.452D</a> | Displaced comminuted fracture of shaft of left fibula, subsequent encounter for closed fracture with routine healing        |
|            |               | <a href="#">S82.452G</a> | Displaced comminuted fracture of shaft of left fibula, subsequent encounter for closed fracture with delayed healing        |
|            |               | <a href="#">S82.452K</a> | Displaced comminuted fracture of shaft of left fibula, subsequent encounter for closed fracture with nonunion               |
|            |               | <a href="#">S82.452P</a> | Displaced comminuted fracture of shaft of left fibula, subsequent encounter for closed fracture with malunion               |
|            |               | <a href="#">S82.453A</a> | Displaced comminuted fracture of shaft of unspecified fibula, initial encounter for closed fracture                         |
|            |               | <a href="#">S82.453D</a> | Displaced comminuted fracture of shaft of unspecified fibula, subsequent encounter for closed fracture with routine healing |
|            |               | <a href="#">S82.453G</a> | Displaced comminuted fracture of shaft of unspecified fibula, subsequent encounter for closed fracture with delayed healing |

(continued)

**Table 2-4. Preliminary List of Conditions for Defining Potentially Preventable Hospital Readmissions for Within-PAC Stay with ICD-10 Codes (continued)**

| Conditions | Subconditions | ICD-10-CM                | ICD-10 Description   |
|------------|---------------|--------------------------|--|
|            |               | <a href="#">S82.453K</a> | Displaced comminuted fracture of shaft of unspecified fibula, subsequent encounter for closed fracture with nonunion     |
|            |               | <a href="#">S82.453P</a> | Displaced comminuted fracture of shaft of unspecified fibula, subsequent encounter for closed fracture with malunion     |
|            |               | <a href="#">S82.454A</a> | Nondisplaced comminuted fracture of shaft of right fibula, initial encounter for closed fracture                         |
|            |               | <a href="#">S82.454D</a> | Nondisplaced comminuted fracture of shaft of right fibula, subsequent encounter for closed fracture with routine healing |
|            |               | <a href="#">S82.454G</a> | Nondisplaced comminuted fracture of shaft of right fibula, subsequent encounter for closed fracture with delayed healing |
|            |               | <a href="#">S82.454K</a> | Nondisplaced comminuted fracture of shaft of right fibula, subsequent encounter for closed fracture with nonunion        |
|            |               | <a href="#">S82.454P</a> | Nondisplaced comminuted fracture of shaft of right fibula, subsequent encounter for closed fracture with malunion        |
|            |               | <a href="#">S82.455A</a> | Nondisplaced comminuted fracture of shaft of left fibula, initial encounter for closed fracture                          |
|            |               | <a href="#">S82.455D</a> | Nondisplaced comminuted fracture of shaft of left fibula, subsequent encounter for closed fracture with routine healing  |
|            |               | <a href="#">S82.455G</a> | Nondisplaced comminuted fracture of shaft of left fibula, subsequent encounter for closed fracture with delayed healing  |
|            |               | <a href="#">S82.455K</a> | Nondisplaced comminuted fracture of shaft of left fibula, subsequent encounter for closed fracture with nonunion         |

(continued)

**Table 2-4. Preliminary List of Conditions for Defining Potentially Preventable Hospital Readmissions for Within-PAC Stay with ICD-10 Codes (continued)**

| Conditions | Subconditions | ICD-10-CM                | ICD-10 Description   |
|------------|---------------|--------------------------|--|
|            |               | <a href="#">S82.455P</a> | Nondisplaced comminuted fracture of shaft of left fibula, subsequent encounter for closed fracture with malunion               |
|            |               | <a href="#">S82.456A</a> | Nondisplaced comminuted fracture of shaft of unspecified fibula, initial encounter for closed fracture                         |
|            |               | <a href="#">S82.456D</a> | Nondisplaced comminuted fracture of shaft of unspecified fibula, subsequent encounter for closed fracture with routine healing |
|            |               | <a href="#">S82.456G</a> | Nondisplaced comminuted fracture of shaft of unspecified fibula, subsequent encounter for closed fracture with delayed healing |
|            |               | <a href="#">S82.456K</a> | Nondisplaced comminuted fracture of shaft of unspecified fibula, subsequent encounter for closed fracture with nonunion        |
|            |               | <a href="#">S82.456P</a> | Nondisplaced comminuted fracture of shaft of unspecified fibula, subsequent encounter for closed fracture with malunion        |
|            |               | <a href="#">S82.461A</a> | Displaced segmental fracture of shaft of right fibula, initial encounter for closed fracture                                   |
|            |               | <a href="#">S82.461D</a> | Displaced segmental fracture of shaft of right fibula, subsequent encounter for closed fracture with routine healing           |
|            |               | <a href="#">S82.461G</a> | Displaced segmental fracture of shaft of right fibula, subsequent encounter for closed fracture with delayed healing           |
|            |               | <a href="#">S82.461K</a> | Displaced segmental fracture of shaft of right fibula, subsequent encounter for closed fracture with nonunion                  |
|            |               | <a href="#">S82.461P</a> | Displaced segmental fracture of shaft of right fibula, subsequent encounter for closed fracture with malunion                  |
|            |               | <a href="#">S82.462A</a> | Displaced segmental fracture of shaft of left fibula, initial encounter for closed fracture                                    |

(continued)

**Table 2-4. Preliminary List of Conditions for Defining Potentially Preventable Hospital Readmissions for Within-PAC Stay with ICD-10 Codes (continued)**

| Conditions | Subconditions | ICD-10-CM                | ICD-10 Description   |
|------------|---------------|--------------------------|--|
|            |               | <a href="#">S82.462D</a> | Displaced segmental fracture of shaft of left fibula, subsequent encounter for closed fracture with routine healing        |
|            |               | <a href="#">S82.462G</a> | Displaced segmental fracture of shaft of left fibula, subsequent encounter for closed fracture with delayed healing        |
|            |               | <a href="#">S82.462K</a> | Displaced segmental fracture of shaft of left fibula, subsequent encounter for closed fracture with nonunion               |
|            |               | <a href="#">S82.462P</a> | Displaced segmental fracture of shaft of left fibula, subsequent encounter for closed fracture with malunion               |
|            |               | <a href="#">S82.463A</a> | Displaced segmental fracture of shaft of unspecified fibula, initial encounter for closed fracture                         |
|            |               | <a href="#">S82.463D</a> | Displaced segmental fracture of shaft of unspecified fibula, subsequent encounter for closed fracture with routine healing |
|            |               | <a href="#">S82.463G</a> | Displaced segmental fracture of shaft of unspecified fibula, subsequent encounter for closed fracture with delayed healing |
|            |               | <a href="#">S82.463K</a> | Displaced segmental fracture of shaft of unspecified fibula, subsequent encounter for closed fracture with nonunion        |
|            |               | <a href="#">S82.463P</a> | Displaced segmental fracture of shaft of unspecified fibula, subsequent encounter for closed fracture with malunion        |
|            |               | <a href="#">S82.464A</a> | Nondisplaced segmental fracture of shaft of right fibula, initial encounter for closed fracture                            |
|            |               | <a href="#">S82.464D</a> | Nondisplaced segmental fracture of shaft of right fibula, subsequent encounter for closed fracture with routine healing    |

(continued)

**Table 2-4. Preliminary List of Conditions for Defining Potentially Preventable Hospital Readmissions for Within-PAC Stay with ICD-10 Codes (continued)**

| Conditions | Subconditions | ICD-10-CM                | ICD-10 Description  |
|------------|---------------|--------------------------|---|
|            |               | <a href="#">S82.464G</a> | Nondisplaced segmental fracture of shaft of right fibula, subsequent encounter for closed fracture with delayed healing       |
|            |               | <a href="#">S82.464K</a> | Nondisplaced segmental fracture of shaft of right fibula, subsequent encounter for closed fracture with nonunion              |
|            |               | <a href="#">S82.464P</a> | Nondisplaced segmental fracture of shaft of right fibula, subsequent encounter for closed fracture with malunion              |
|            |               | <a href="#">S82.465A</a> | Nondisplaced segmental fracture of shaft of left fibula, initial encounter for closed fracture                                |
|            |               | <a href="#">S82.465D</a> | Nondisplaced segmental fracture of shaft of left fibula, subsequent encounter for closed fracture with routine healing        |
|            |               | <a href="#">S82.465G</a> | Nondisplaced segmental fracture of shaft of left fibula, subsequent encounter for closed fracture with delayed healing        |
|            |               | <a href="#">S82.465K</a> | Nondisplaced segmental fracture of shaft of left fibula, subsequent encounter for closed fracture with nonunion               |
|            |               | <a href="#">S82.465P</a> | Nondisplaced segmental fracture of shaft of left fibula, subsequent encounter for closed fracture with malunion               |
|            |               | <a href="#">S82.466A</a> | Nondisplaced segmental fracture of shaft of unspecified fibula, initial encounter for closed fracture                         |
|            |               | <a href="#">S82.466D</a> | Nondisplaced segmental fracture of shaft of unspecified fibula, subsequent encounter for closed fracture with routine healing |
|            |               | <a href="#">S82.466G</a> | Nondisplaced segmental fracture of shaft of unspecified fibula, subsequent encounter for closed fracture with delayed healing |
|            |               | <a href="#">S82.466K</a> | Nondisplaced segmental fracture of shaft of unspecified fibula, subsequent encounter for closed fracture with nonunion        |

(continued)



**Table 2-4. Preliminary List of Conditions for Defining Potentially Preventable Hospital Readmissions for Within-PAC Stay with ICD-10 Codes (continued)**

| Conditions | Subconditions | ICD-10-CM                | ICD-10 Description   |
|------------|---------------|--------------------------|--|
|            |               | <a href="#">S82.466P</a> | Nondisplaced segmental fracture of shaft of unspecified fibula, subsequent encounter for closed fracture with malunion |
|            |               | <a href="#">S82.491A</a> | Other fracture of shaft of right fibula, initial encounter for closed fracture   |
|            |               | <a href="#">S82.491D</a> | Other fracture of shaft of right fibula, subsequent encounter for closed fracture with routine healing                 |
|            |               | <a href="#">S82.491G</a> | Other fracture of shaft of right fibula, subsequent encounter for closed fracture with delayed healing                 |
|            |               | <a href="#">S82.491K</a> | Other fracture of shaft of right fibula, subsequent encounter for closed fracture with nonunion                        |
|            |               | <a href="#">S82.491P</a> | Other fracture of shaft of right fibula, subsequent encounter for closed fracture with malunion                        |
|            |               | <a href="#">S82.492A</a> | Other fracture of shaft of left fibula, initial encounter for closed fracture  |
|            |               | <a href="#">S82.492D</a> | Other fracture of shaft of left fibula, subsequent encounter for closed fracture with routine healing                  |
|            |               | <a href="#">S82.492G</a> | Other fracture of shaft of left fibula, subsequent encounter for closed fracture with delayed healing                  |
|            |               | <a href="#">S82.492K</a> | Other fracture of shaft of left fibula, subsequent encounter for closed fracture with nonunion                         |
|            |               | <a href="#">S82.492P</a> | Other fracture of shaft of left fibula, subsequent encounter for closed fracture with malunion                         |
|            |               | <a href="#">S82.499A</a> | Other fracture of shaft of unspecified fibula, initial encounter for closed fracture                                   |
|            |               | <a href="#">S82.499D</a> | Other fracture of shaft of unspecified fibula, subsequent encounter for closed fracture with routine healing           |
|            |               | <a href="#">S82.499G</a> | Other fracture of shaft of unspecified fibula, subsequent encounter for closed fracture with delayed healing           |

(continued)

**Table 2-4. Preliminary List of Conditions for Defining Potentially Preventable Hospital Readmissions for Within-PAC Stay with ICD-10 Codes (continued)**

| Conditions | Subconditions              | ICD-10-CM                | ICD-10 Description  |
|------------|----------------------------|--------------------------|---|
|            |                            | <a href="#">S82.499K</a> | Other fracture of shaft of unspecified fibula, subsequent encounter for closed fracture with nonunion                               |
|            |                            | <a href="#">S82.499P</a> | Other fracture of shaft of unspecified fibula, subsequent encounter for closed fracture with malunion                               |
|            | Open shaft fibula fracture | <a href="#">S82.401B</a> | Unspecified fracture of shaft of right fibula, initial encounter for open fracture type I or II                                     |
|            |                            | <a href="#">S82.401C</a> | Unspecified fracture of shaft of right fibula, initial encounter for open fracture type IIIA, IIIB, or IIIC                         |
|            |                            | <a href="#">S82.401E</a> | Unspecified fracture of shaft of right fibula, subsequent encounter for open fracture type I or II with routine healing             |
|            |                            | <a href="#">S82.401F</a> | Unspecified fracture of shaft of right fibula, subsequent encounter for open fracture type IIIA, IIIB, or IIIC with routine healing |
|            |                            | <a href="#">S82.401H</a> | Unspecified fracture of shaft of right fibula, subsequent encounter for open fracture type I or II with delayed healing             |
|            |                            | <a href="#">S82.401J</a> | Unspecified fracture of shaft of right fibula, subsequent encounter for open fracture type IIIA, IIIB, or IIIC with delayed healing |
|            |                            | <a href="#">S82.401M</a> | Unspecified fracture of shaft of right fibula, subsequent encounter for open fracture type I or II with nonunion                    |
|            |                            | <a href="#">S82.401N</a> | Unspecified fracture of shaft of right fibula, subsequent encounter for open fracture type IIIA, IIIB, or IIIC with nonunion        |
|            |                            | <a href="#">S82.401Q</a> | Unspecified fracture of shaft of right fibula, subsequent encounter for open fracture type I or II with malunion                    |
|            |                            | <a href="#">S82.401R</a> | Unspecified fracture of shaft of right fibula, subsequent encounter for open fracture type IIIA, IIIB, or IIIC with malunion        |

(continued)

**Table 2-4. Preliminary List of Conditions for Defining Potentially Preventable Hospital Readmissions for Within-PAC Stay with ICD-10 Codes (continued)**

| Conditions | Subconditions | ICD-10-CM                | ICD-10 Description   |
|------------|---------------|--------------------------|--|
|            |               | <a href="#">S82.402B</a> | Unspecified fracture of shaft of left fibula, initial encounter for open fracture type I or II                                     |
|            |               | <a href="#">S82.402C</a> | Unspecified fracture of shaft of left fibula, initial encounter for open fracture type IIIA, IIIB, or IIIC                         |
|            |               | <a href="#">S82.402E</a> | Unspecified fracture of shaft of left fibula, subsequent encounter for open fracture type I or II with routine healing             |
|            |               | <a href="#">S82.402F</a> | Unspecified fracture of shaft of left fibula, subsequent encounter for open fracture type IIIA, IIIB, or IIIC with routine healing |
|            |               | <a href="#">S82.402H</a> | Unspecified fracture of shaft of left fibula, subsequent encounter for open fracture type I or II with delayed healing             |
|            |               | <a href="#">S82.402J</a> | Unspecified fracture of shaft of left fibula, subsequent encounter for open fracture type IIIA, IIIB, or IIIC with delayed healing |
|            |               | <a href="#">S82.402M</a> | Unspecified fracture of shaft of left fibula, subsequent encounter for open fracture type I or II with nonunion                    |
|            |               | <a href="#">S82.402N</a> | Unspecified fracture of shaft of left fibula, subsequent encounter for open fracture type IIIA, IIIB, or IIIC with nonunion        |
|            |               | <a href="#">S82.402Q</a> | Unspecified fracture of shaft of left fibula, subsequent encounter for open fracture type I or II with malunion                    |
|            |               | <a href="#">S82.402R</a> | Unspecified fracture of shaft of left fibula, subsequent encounter for open fracture type IIIA, IIIB, or IIIC with malunion        |
|            |               | <a href="#">S82.409B</a> | Unspecified fracture of shaft of unspecified fibula, initial encounter for open fracture type I or II                              |
|            |               | <a href="#">S82.409C</a> | Unspecified fracture of shaft of unspecified fibula, initial encounter for open fracture type IIIA, IIIB, or IIIC                  |

(continued)

**Table 2-4. Preliminary List of Conditions for Defining Potentially Preventable Hospital Readmissions for Within-PAC Stay with ICD-10 Codes (continued)**

| Conditions | Subconditions | ICD-10-CM                | ICD-10 Description  |
|------------|---------------|--------------------------|---|
|            |               | <a href="#">S82.409E</a> | Unspecified fracture of shaft of unspecified fibula, subsequent encounter for open fracture type I or II with routine healing             |
|            |               | <a href="#">S82.409F</a> | Unspecified fracture of shaft of unspecified fibula, subsequent encounter for open fracture type IIIA, IIIB, or IIIC with routine healing |
|            |               | <a href="#">S82.409H</a> | Unspecified fracture of shaft of unspecified fibula, subsequent encounter for open fracture type I or II with delayed healing             |
|            |               | <a href="#">S82.409J</a> | Unspecified fracture of shaft of unspecified fibula, subsequent encounter for open fracture type IIIA, IIIB, or IIIC with delayed healing |
|            |               | <a href="#">S82.409M</a> | Unspecified fracture of shaft of unspecified fibula, subsequent encounter for open fracture type I or II with nonunion                    |
|            |               | <a href="#">S82.409N</a> | Unspecified fracture of shaft of unspecified fibula, subsequent encounter for open fracture type IIIA, IIIB, or IIIC with nonunion        |
|            |               | <a href="#">S82.409Q</a> | Unspecified fracture of shaft of unspecified fibula, subsequent encounter for open fracture type I or II with malunion                    |
|            |               | <a href="#">S82.409R</a> | Unspecified fracture of shaft of unspecified fibula, subsequent encounter for open fracture type IIIA, IIIB, or IIIC with malunion        |
|            |               | <a href="#">S82.421B</a> | Displaced transverse fracture of shaft of right fibula, initial encounter for open fracture type I or II                                  |
|            |               | <a href="#">S82.421C</a> | Displaced transverse fracture of shaft of right fibula, initial encounter for open fracture type IIIA, IIIB, or IIIC                      |
|            |               | <a href="#">S82.421E</a> | Displaced transverse fracture of shaft of right fibula, subsequent encounter for open fracture type I or II with routine healing          |

(continued)

**Table 2-4. Preliminary List of Conditions for Defining Potentially Preventable Hospital Readmissions for Within-PAC Stay with ICD-10 Codes (continued)**

| Conditions | Subconditions | ICD-10-CM                | ICD-10 Description   |
|------------|---------------|--------------------------|--|
|            |               | <a href="#">S82.421F</a> | Displaced transverse fracture of shaft of right fibula, subsequent encounter for open fracture type IIIA, IIIB, or IIIC with routine healing |
|            |               | <a href="#">S82.421H</a> | Displaced transverse fracture of shaft of right fibula, subsequent encounter for open fracture type I or II with delayed healing             |
|            |               | <a href="#">S82.421J</a> | Displaced transverse fracture of shaft of right fibula, subsequent encounter for open fracture type IIIA, IIIB, or IIIC with delayed healing |
|            |               | <a href="#">S82.421M</a> | Displaced transverse fracture of shaft of right fibula, subsequent encounter for open fracture type I or II with nonunion                    |
|            |               | <a href="#">S82.421N</a> | Displaced transverse fracture of shaft of right fibula, subsequent encounter for open fracture type IIIA, IIIB, or IIIC with nonunion        |
|            |               | <a href="#">S82.421Q</a> | Displaced transverse fracture of shaft of right fibula, subsequent encounter for open fracture type I or II with malunion                    |
|            |               | <a href="#">S82.421R</a> | Displaced transverse fracture of shaft of right fibula, subsequent encounter for open fracture type IIIA, IIIB, or IIIC with malunion        |
|            |               | <a href="#">S82.422B</a> | Displaced transverse fracture of shaft of left fibula, initial encounter for open fracture type I or II                                      |
|            |               | <a href="#">S82.422C</a> | Displaced transverse fracture of shaft of left fibula, initial encounter for open fracture type IIIA, IIIB, or IIIC                          |
|            |               | <a href="#">S82.422E</a> | Displaced transverse fracture of shaft of left fibula, subsequent encounter for open fracture type I or II with routine healing              |
|            |               | <a href="#">S82.422F</a> | Displaced transverse fracture of shaft of left fibula, subsequent encounter for open fracture type IIIA, IIIB, or IIIC with routine healing  |

(continued)

**Table 2-4. Preliminary List of Conditions for Defining Potentially Preventable Hospital Readmissions for Within-PAC Stay with ICD-10 Codes (continued)**

| Conditions | Subconditions | ICD-10-CM                | ICD-10 Description   |
|------------|---------------|--------------------------|--|
|            |               | <a href="#">S82.422H</a> | Displaced transverse fracture of shaft of left fibula, subsequent encounter for open fracture type I or II with delayed healing                    |
|            |               | <a href="#">S82.422J</a> | Displaced transverse fracture of shaft of left fibula, subsequent encounter for open fracture type IIIA, IIIB, or IIIC with delayed healing        |
|            |               | <a href="#">S82.422M</a> | Displaced transverse fracture of shaft of left fibula, subsequent encounter for open fracture type I or II with nonunion                           |
|            |               | <a href="#">S82.422N</a> | Displaced transverse fracture of shaft of left fibula, subsequent encounter for open fracture type IIIA, IIIB, or IIIC with nonunion               |
|            |               | <a href="#">S82.422Q</a> | Displaced transverse fracture of shaft of left fibula, subsequent encounter for open fracture type I or II with malunion                           |
|            |               | <a href="#">S82.422R</a> | Displaced transverse fracture of shaft of left fibula, subsequent encounter for open fracture type IIIA, IIIB, or IIIC with malunion               |
|            |               | <a href="#">S82.423B</a> | Displaced transverse fracture of shaft of unspecified fibula, initial encounter for open fracture type I or II                                     |
|            |               | <a href="#">S82.423C</a> | Displaced transverse fracture of shaft of unspecified fibula, initial encounter for open fracture type IIIA, IIIB, or IIIC                         |
|            |               | <a href="#">S82.423E</a> | Displaced transverse fracture of shaft of unspecified fibula, subsequent encounter for open fracture type I or II with routine healing             |
|            |               | <a href="#">S82.423F</a> | Displaced transverse fracture of shaft of unspecified fibula, subsequent encounter for open fracture type IIIA, IIIB, or IIIC with routine healing |

**Table 2-4. Preliminary List of Conditions for Defining Potentially Preventable Hospital Readmissions for Within-PAC Stay with ICD-10 Codes (continued)**

| Conditions | Subconditions | ICD-10-CM                | ICD-10 Description   |
|------------|---------------|--------------------------|--|
|            |               | <a href="#">S82.423H</a> | Displaced transverse fracture of shaft of unspecified fibula, subsequent encounter for open fracture type I or II with delayed healing             |
|            |               | <a href="#">S82.423J</a> | Displaced transverse fracture of shaft of unspecified fibula, subsequent encounter for open fracture type IIIA, IIIB, or IIIC with delayed healing |
|            |               | <a href="#">S82.423M</a> | Displaced transverse fracture of shaft of unspecified fibula, subsequent encounter for open fracture type I or II with nonunion                    |
|            |               | <a href="#">S82.423N</a> | Displaced transverse fracture of shaft of unspecified fibula, subsequent encounter for open fracture type IIIA, IIIB, or IIIC with nonunion        |
|            |               | <a href="#">S82.423Q</a> | Displaced transverse fracture of shaft of unspecified fibula, subsequent encounter for open fracture type I or II with malunion                    |
|            |               | <a href="#">S82.423R</a> | Displaced transverse fracture of shaft of unspecified fibula, subsequent encounter for open fracture type IIIA, IIIB, or IIIC with malunion        |
|            |               | <a href="#">S82.424B</a> | Nondisplaced transverse fracture of shaft of right fibula, initial encounter for open fracture type I or II  |
|            |               | <a href="#">S82.424C</a> | Nondisplaced transverse fracture of shaft of right fibula, initial encounter for open fracture type IIIA, IIIB, or IIIC                            |
|            |               | <a href="#">S82.424E</a> | Nondisplaced transverse fracture of shaft of right fibula, subsequent encounter for open fracture type I or II with routine healing                |
|            |               | <a href="#">S82.424F</a> | Nondisplaced transverse fracture of shaft of right fibula, subsequent encounter for open fracture type IIIA, IIIB, or IIIC with routine healing    |
|            |               | <a href="#">S82.424H</a> | Nondisplaced transverse fracture of shaft of right fibula, subsequent encounter for open fracture type I or II with delayed healing                |

(continued)

**Table 2-4. Preliminary List of Conditions for Defining Potentially Preventable Hospital Readmissions for Within-PAC Stay with ICD-10 Codes (continued)**

| Conditions | Subconditions | ICD-10-CM                | ICD-10 Description  |
|------------|---------------|--------------------------|---|
|            |               | <a href="#">S82.424J</a> | Nondisplaced transverse fracture of shaft of right fibula, subsequent encounter for open fracture type IIIA, IIIB, or IIIC with delayed healing |
|            |               | <a href="#">S82.424M</a> | Nondisplaced transverse fracture of shaft of right fibula, subsequent encounter for open fracture type I or II with nonunion                    |
|            |               | <a href="#">S82.424N</a> | Nondisplaced transverse fracture of shaft of right fibula, subsequent encounter for open fracture type IIIA, IIIB, or IIIC with nonunion        |
|            |               | <a href="#">S82.424Q</a> | Nondisplaced transverse fracture of shaft of right fibula, subsequent encounter for open fracture type I or II with malunion                    |
|            |               | <a href="#">S82.424R</a> | Nondisplaced transverse fracture of shaft of right fibula, subsequent encounter for open fracture type IIIA, IIIB, or IIIC with malunion        |
|            |               | <a href="#">S82.425B</a> | Nondisplaced transverse fracture of shaft of left fibula, initial encounter for open fracture type I or II                                      |
|            |               | <a href="#">S82.425C</a> | Nondisplaced transverse fracture of shaft of left fibula, initial encounter for open fracture type IIIA, IIIB, or IIIC                          |
|            |               | <a href="#">S82.425E</a> | Nondisplaced transverse fracture of shaft of left fibula, subsequent encounter for open fracture type I or II with routine healing              |
|            |               | <a href="#">S82.425F</a> | Nondisplaced transverse fracture of shaft of left fibula, subsequent encounter for open fracture type IIIA, IIIB, or IIIC with routine healing  |
|            |               | <a href="#">S82.425H</a> | Nondisplaced transverse fracture of shaft of left fibula, subsequent encounter for open fracture type I or II with delayed healing              |
|            |               | <a href="#">S82.425J</a> | Nondisplaced transverse fracture of shaft of left fibula, subsequent encounter for open fracture type IIIA, IIIB, or IIIC with delayed healing  |

(continued)



**Table 2-4. Preliminary List of Conditions for Defining Potentially Preventable Hospital Readmissions for Within-PAC Stay with ICD-10 Codes (continued)**

| Conditions | Subconditions | ICD-10-CM                | ICD-10 Description  |
|------------|---------------|--------------------------|---|
|            |               | <a href="#">S82.425M</a> | Nondisplaced transverse fracture of shaft of left fibula, subsequent encounter for open fracture type I or II with nonunion                           |
|            |               | <a href="#">S82.425N</a> | Nondisplaced transverse fracture of shaft of left fibula, subsequent encounter for open fracture type IIIA, IIIB, or IIIC with nonunion               |
|            |               | <a href="#">S82.425Q</a> | Nondisplaced transverse fracture of shaft of left fibula, subsequent encounter for open fracture type I or II with malunion                           |
|            |               | <a href="#">S82.425R</a> | Nondisplaced transverse fracture of shaft of left fibula, subsequent encounter for open fracture type IIIA, IIIB, or IIIC with malunion               |
|            |               | <a href="#">S82.426B</a> | Nondisplaced transverse fracture of shaft of unspecified fibula, initial encounter for open fracture type I or II                                     |
|            |               | <a href="#">S82.426C</a> | Nondisplaced transverse fracture of shaft of unspecified fibula, initial encounter for open fracture type IIIA, IIIB, or IIIC                         |
|            |               | <a href="#">S82.426E</a> | Nondisplaced transverse fracture of shaft of unspecified fibula, subsequent encounter for open fracture type I or II with routine healing             |
|            |               | <a href="#">S82.426F</a> | Nondisplaced transverse fracture of shaft of unspecified fibula, subsequent encounter for open fracture type IIIA, IIIB, or IIIC with routine healing |
|            |               | <a href="#">S82.426H</a> | Nondisplaced transverse fracture of shaft of unspecified fibula, subsequent encounter for open fracture type I or II with delayed healing             |
|            |               | <a href="#">S82.426J</a> | Nondisplaced transverse fracture of shaft of unspecified fibula, subsequent encounter for open fracture type IIIA, IIIB, or IIIC with delayed healing |

**Table 2-4. Preliminary List of Conditions for Defining Potentially Preventable Hospital Readmissions for Within-PAC Stay with ICD-10 Codes (continued)**

| Conditions | Subconditions | ICD-10-CM                | ICD-10 Description   |
|------------|---------------|--------------------------|--|
|            |               | <a href="#">S82.426M</a> | Nondisplaced transverse fracture of shaft of unspecified fibula, subsequent encounter for open fracture type I or II with nonunion             |
|            |               | <a href="#">S82.426N</a> | Nondisplaced transverse fracture of shaft of unspecified fibula, subsequent encounter for open fracture type IIIA, IIIB, or IIIC with nonunion |
|            |               | <a href="#">S82.426Q</a> | Nondisplaced transverse fracture of shaft of unspecified fibula, subsequent encounter for open fracture type I or II with malunion             |
|            |               | <a href="#">S82.426R</a> | Nondisplaced transverse fracture of shaft of unspecified fibula, subsequent encounter for open fracture type IIIA, IIIB, or IIIC with malunion |
|            |               | <a href="#">S82.431B</a> | Displaced oblique fracture of shaft of right fibula, initial encounter for open fracture type I or II  |
|            |               | <a href="#">S82.431C</a> | Displaced oblique fracture of shaft of right fibula, initial encounter for open fracture type IIIA, IIIB, or IIIC                              |
|            |               | <a href="#">S82.431E</a> | Displaced oblique fracture of shaft of right fibula, subsequent encounter for open fracture type I or II with routine healing                  |
|            |               | <a href="#">S82.431F</a> | Displaced oblique fracture of shaft of right fibula, subsequent encounter for open fracture type IIIA, IIIB, or IIIC with routine healing      |
|            |               | <a href="#">S82.431H</a> | Displaced oblique fracture of shaft of right fibula, subsequent encounter for open fracture type I or II with delayed healing                  |
|            |               | <a href="#">S82.431J</a> | Displaced oblique fracture of shaft of right fibula, subsequent encounter for open fracture type IIIA, IIIB, or IIIC with delayed healing      |
|            |               | <a href="#">S82.431M</a> | Displaced oblique fracture of shaft of right fibula, subsequent encounter for open fracture type I or II with nonunion                         |

(continued)

**Table 2-4. Preliminary List of Conditions for Defining Potentially Preventable Hospital Readmissions for Within-PAC Stay with ICD-10 Codes (continued)**

| Conditions | Subconditions | ICD-10-CM                | ICD-10 Description   |
|------------|---------------|--------------------------|--|
|            |               | <a href="#">S82.431N</a> | Displaced oblique fracture of shaft of right fibula, subsequent encounter for open fracture type IIIA, IIIB, or IIIC with nonunion       |
|            |               | <a href="#">S82.431Q</a> | Displaced oblique fracture of shaft of right fibula, subsequent encounter for open fracture type I or II with malunion                   |
|            |               | <a href="#">S82.431R</a> | Displaced oblique fracture of shaft of right fibula, subsequent encounter for open fracture type IIIA, IIIB, or IIIC with malunion       |
|            |               | <a href="#">S82.432B</a> | Displaced oblique fracture of shaft of left fibula, initial encounter for open fracture type I or II                                     |
|            |               | <a href="#">S82.432C</a> | Displaced oblique fracture of shaft of left fibula, initial encounter for open fracture type IIIA, IIIB, or IIIC                         |
|            |               | <a href="#">S82.432E</a> | Displaced oblique fracture of shaft of left fibula, subsequent encounter for open fracture type I or II with routine healing             |
|            |               | <a href="#">S82.432F</a> | Displaced oblique fracture of shaft of left fibula, subsequent encounter for open fracture type IIIA, IIIB, or IIIC with routine healing |
|            |               | <a href="#">S82.432H</a> | Displaced oblique fracture of shaft of left fibula, subsequent encounter for open fracture type I or II with delayed healing             |
|            |               | <a href="#">S82.432J</a> | Displaced oblique fracture of shaft of left fibula, subsequent encounter for open fracture type IIIA, IIIB, or IIIC with delayed healing |
|            |               | <a href="#">S82.432M</a> | Displaced oblique fracture of shaft of left fibula, subsequent encounter for open fracture type I or II with nonunion                    |
|            |               | <a href="#">S82.432N</a> | Displaced oblique fracture of shaft of left fibula, subsequent encounter for open fracture type IIIA, IIIB, or IIIC with nonunion        |

(continued)

**Table 2-4. Preliminary List of Conditions for Defining Potentially Preventable Hospital Readmissions for Within-PAC Stay with ICD-10 Codes (continued)**

| Conditions | Subconditions | ICD-10-CM                | ICD-10 Description   |
|------------|---------------|--------------------------|--|
|            |               | <a href="#">S82.432Q</a> | Displaced oblique fracture of shaft of left fibula, subsequent encounter for open fracture type I or II with malunion                          |
|            |               | <a href="#">S82.432R</a> | Displaced oblique fracture of shaft of left fibula, subsequent encounter for open fracture type IIIA, IIIB, or IIC with malunion               |
|            |               | <a href="#">S82.433B</a> | Displaced oblique fracture of shaft of unspecified fibula, initial encounter for open fracture type I or II                                    |
|            |               | <a href="#">S82.433C</a> | Displaced oblique fracture of shaft of unspecified fibula, initial encounter for open fracture type IIIA, IIIB, or IIC                         |
|            |               | <a href="#">S82.433E</a> | Displaced oblique fracture of shaft of unspecified fibula, subsequent encounter for open fracture type I or II with routine healing            |
|            |               | <a href="#">S82.433F</a> | Displaced oblique fracture of shaft of unspecified fibula, subsequent encounter for open fracture type IIIA, IIIB, or IIC with routine healing |
|            |               | <a href="#">S82.433H</a> | Displaced oblique fracture of shaft of unspecified fibula, subsequent encounter for open fracture type I or II with delayed healing            |
|            |               | <a href="#">S82.433J</a> | Displaced oblique fracture of shaft of unspecified fibula, subsequent encounter for open fracture type IIIA, IIIB, or IIC with delayed healing |
|            |               | <a href="#">S82.433M</a> | Displaced oblique fracture of shaft of unspecified fibula, subsequent encounter for open fracture type I or II with nonunion                   |
|            |               | <a href="#">S82.433N</a> | Displaced oblique fracture of shaft of unspecified fibula, subsequent encounter for open fracture type IIIA, IIIB, or IIC with nonunion        |
|            |               | <a href="#">S82.433Q</a> | Displaced oblique fracture of shaft of unspecified fibula, subsequent encounter for open fracture type I or II with malunion                   |

(continued)

**Table 2-4. Preliminary List of Conditions for Defining Potentially Preventable Hospital Readmissions for Within-PAC Stay with ICD-10 Codes (continued)**

| Conditions | Subconditions | ICD-10-CM                | ICD-10 Description   |
|------------|---------------|--------------------------|--|
|            |               | <a href="#">S82.433R</a> | Displaced oblique fracture of shaft of unspecified fibula, subsequent encounter for open fracture type IIIA, IIIB, or IIIC with malunion     |
|            |               | <a href="#">S82.434B</a> | Nondisplaced oblique fracture of shaft of right fibula, initial encounter for open fracture type I or II                                     |
|            |               | <a href="#">S82.434C</a> | Nondisplaced oblique fracture of shaft of right fibula, initial encounter for open fracture type IIIA, IIIB, or IIIC                         |
|            |               | <a href="#">S82.434E</a> | Nondisplaced oblique fracture of shaft of right fibula, subsequent encounter for open fracture type I or II with routine healing             |
|            |               | <a href="#">S82.434F</a> | Nondisplaced oblique fracture of shaft of right fibula, subsequent encounter for open fracture type IIIA, IIIB, or IIIC with routine healing |
|            |               | <a href="#">S82.434H</a> | Nondisplaced oblique fracture of shaft of right fibula, subsequent encounter for open fracture type I or II with delayed healing             |
|            |               | <a href="#">S82.434J</a> | Nondisplaced oblique fracture of shaft of right fibula, subsequent encounter for open fracture type IIIA, IIIB, or IIIC with delayed healing |
|            |               | <a href="#">S82.434M</a> | Nondisplaced oblique fracture of shaft of right fibula, subsequent encounter for open fracture type I or II with nonunion                    |
|            |               | <a href="#">S82.434N</a> | Nondisplaced oblique fracture of shaft of right fibula, subsequent encounter for open fracture type IIIA, IIIB, or IIIC with nonunion        |
|            |               | <a href="#">S82.434Q</a> | Nondisplaced oblique fracture of shaft of right fibula, subsequent encounter for open fracture type I or II with malunion                    |
|            |               | <a href="#">S82.434R</a> | Nondisplaced oblique fracture of shaft of right fibula, subsequent encounter for open fracture type IIIA, IIIB, or IIIC with malunion        |

(continued)

**Table 2-4. Preliminary List of Conditions for Defining Potentially Preventable Hospital Readmissions for Within-PAC Stay with ICD-10 Codes (continued)**

| Conditions | Subconditions | ICD-10-CM                | ICD-10 Description  |
|------------|---------------|--------------------------|---|
|            |               | <a href="#">S82.435B</a> | Nondisplaced oblique fracture of shaft of left fibula, initial encounter for open fracture type I or II                                     |
|            |               | <a href="#">S82.435C</a> | Nondisplaced oblique fracture of shaft of left fibula, initial encounter for open fracture type IIIA, IIIB, or IIIC                         |
|            |               | <a href="#">S82.435E</a> | Nondisplaced oblique fracture of shaft of left fibula, subsequent encounter for open fracture type I or II with routine healing             |
|            |               | <a href="#">S82.435F</a> | Nondisplaced oblique fracture of shaft of left fibula, subsequent encounter for open fracture type IIIA, IIIB, or IIIC with routine healing |
|            |               | <a href="#">S82.435H</a> | Nondisplaced oblique fracture of shaft of left fibula, subsequent encounter for open fracture type I or II with delayed healing             |
|            |               | <a href="#">S82.435J</a> | Nondisplaced oblique fracture of shaft of left fibula, subsequent encounter for open fracture type IIIA, IIIB, or IIIC with delayed healing |
|            |               | <a href="#">S82.435M</a> | Nondisplaced oblique fracture of shaft of left fibula, subsequent encounter for open fracture type I or II with nonunion                    |
|            |               | <a href="#">S82.435N</a> | Nondisplaced oblique fracture of shaft of left fibula, subsequent encounter for open fracture type IIIA, IIIB, or IIIC with nonunion        |
|            |               | <a href="#">S82.435Q</a> | Nondisplaced oblique fracture of shaft of left fibula, subsequent encounter for open fracture type I or II with malunion                    |
|            |               | <a href="#">S82.435R</a> | Nondisplaced oblique fracture of shaft of left fibula, subsequent encounter for open fracture type IIIA, IIIB, or IIIC with malunion        |
|            |               | <a href="#">S82.436B</a> | Nondisplaced oblique fracture of shaft of unspecified fibula, initial encounter for open fracture type I or II                              |

(continued)

**Table 2-4. Preliminary List of Conditions for Defining Potentially Preventable Hospital Readmissions for Within-PAC Stay with ICD-10 Codes (continued)**

| Conditions | Subconditions | ICD-10-CM                | ICD-10 Description   |
|------------|---------------|--------------------------|--|
|            |               | <a href="#">S82.436C</a> | Nondisplaced oblique fracture of shaft of unspecified fibula, initial encounter for open fracture type IIIA, IIIB, or IIIC                         |
|            |               | <a href="#">S82.436E</a> | Nondisplaced oblique fracture of shaft of unspecified fibula, subsequent encounter for open fracture type I or II with routine healing             |
|            |               | <a href="#">S82.436F</a> | Nondisplaced oblique fracture of shaft of unspecified fibula, subsequent encounter for open fracture type IIIA, IIIB, or IIIC with routine healing |
|            |               | <a href="#">S82.436H</a> | Nondisplaced oblique fracture of shaft of unspecified fibula, subsequent encounter for open fracture type I or II with delayed healing             |
|            |               | <a href="#">S82.436J</a> | Nondisplaced oblique fracture of shaft of unspecified fibula, subsequent encounter for open fracture type IIIA, IIIB, or IIIC with delayed healing |
|            |               | <a href="#">S82.436M</a> | Nondisplaced oblique fracture of shaft of unspecified fibula, subsequent encounter for open fracture type I or II with nonunion                    |
|            |               | <a href="#">S82.436N</a> | Nondisplaced oblique fracture of shaft of unspecified fibula, subsequent encounter for open fracture type IIIA, IIIB, or IIIC with nonunion        |
|            |               | <a href="#">S82.436Q</a> | Nondisplaced oblique fracture of shaft of unspecified fibula, subsequent encounter for open fracture type I or II with malunion                    |
|            |               | <a href="#">S82.436R</a> | Nondisplaced oblique fracture of shaft of unspecified fibula, subsequent encounter for open fracture type IIIA, IIIB, or IIIC with malunion        |
|            |               | <a href="#">S82.441B</a> | Displaced spiral fracture of shaft of right fibula, initial encounter for open fracture type I or II   |
|            |               | <a href="#">S82.441C</a> | Displaced spiral fracture of shaft of right fibula, initial encounter for open fracture type IIIA, IIIB, or IIIC                                   |

(continued)

**Table 2-4. Preliminary List of Conditions for Defining Potentially Preventable Hospital Readmissions for Within-PAC Stay with ICD-10 Codes (continued)**

| Conditions | Subconditions | ICD-10-CM                | ICD-10 Description   |
|------------|---------------|--------------------------|--|
|            |               | <a href="#">S82.441E</a> | Displaced spiral fracture of shaft of right fibula, subsequent encounter for open fracture type I or II with routine healing             |
|            |               | <a href="#">S82.441F</a> | Displaced spiral fracture of shaft of right fibula, subsequent encounter for open fracture type IIIA, IIIB, or IIIC with routine healing |
|            |               | <a href="#">S82.441H</a> | Displaced spiral fracture of shaft of right fibula, subsequent encounter for open fracture type I or II with delayed healing             |
|            |               | <a href="#">S82.441J</a> | Displaced spiral fracture of shaft of right fibula, subsequent encounter for open fracture type IIIA, IIIB, or IIIC with delayed healing |
|            |               | <a href="#">S82.441M</a> | Displaced spiral fracture of shaft of right fibula, subsequent encounter for open fracture type I or II with nonunion                    |
|            |               | <a href="#">S82.441N</a> | Displaced spiral fracture of shaft of right fibula, subsequent encounter for open fracture type IIIA, IIIB, or IIIC with nonunion        |
|            |               | <a href="#">S82.441Q</a> | Displaced spiral fracture of shaft of right fibula, subsequent encounter for open fracture type I or II with malunion                    |
|            |               | <a href="#">S82.441R</a> | Displaced spiral fracture of shaft of right fibula, subsequent encounter for open fracture type IIIA, IIIB, or IIIC with malunion        |
|            |               | <a href="#">S82.442B</a> | Displaced spiral fracture of shaft of left fibula, initial encounter for open fracture type I or II                                      |
|            |               | <a href="#">S82.442C</a> | Displaced spiral fracture of shaft of left fibula, initial encounter for open fracture type IIIA, IIIB, or IIIC                          |
|            |               | <a href="#">S82.442E</a> | Displaced spiral fracture of shaft of left fibula, subsequent encounter for open fracture type I or II with routine healing              |

(continued)



**Table 2-4. Preliminary List of Conditions for Defining Potentially Preventable Hospital Readmissions for Within-PAC Stay with ICD-10 Codes (continued)**

| Conditions | Subconditions | ICD-10-CM                | ICD-10 Description   |
|------------|---------------|--------------------------|--|
|            |               | <a href="#">S82.442F</a> | Displaced spiral fracture of shaft of left fibula, subsequent encounter for open fracture type IIIA, IIIB, or IIIC with routine healing        |
|            |               | <a href="#">S82.442H</a> | Displaced spiral fracture of shaft of left fibula, subsequent encounter for open fracture type I or II with delayed healing                    |
|            |               | <a href="#">S82.442J</a> | Displaced spiral fracture of shaft of left fibula, subsequent encounter for open fracture type IIIA, IIIB, or IIIC with delayed healing        |
|            |               | <a href="#">S82.442M</a> | Displaced spiral fracture of shaft of left fibula, subsequent encounter for open fracture type I or II with nonunion                           |
|            |               | <a href="#">S82.442N</a> | Displaced spiral fracture of shaft of left fibula, subsequent encounter for open fracture type IIIA, IIIB, or IIIC with nonunion               |
|            |               | <a href="#">S82.442Q</a> | Displaced spiral fracture of shaft of left fibula, subsequent encounter for open fracture type I or II with malunion                           |
|            |               | <a href="#">S82.442R</a> | Displaced spiral fracture of shaft of left fibula, subsequent encounter for open fracture type IIIA, IIIB, or IIIC with malunion               |
|            |               | <a href="#">S82.443B</a> | Displaced spiral fracture of shaft of unspecified fibula, initial encounter for open fracture type I or II                                     |
|            |               | <a href="#">S82.443C</a> | Displaced spiral fracture of shaft of unspecified fibula, initial encounter for open fracture type IIIA, IIIB, or IIIC                         |
|            |               | <a href="#">S82.443E</a> | Displaced spiral fracture of shaft of unspecified fibula, subsequent encounter for open fracture type I or II with routine healing             |
|            |               | <a href="#">S82.443F</a> | Displaced spiral fracture of shaft of unspecified fibula, subsequent encounter for open fracture type IIIA, IIIB, or IIIC with routine healing |

(continued)

**Table 2-4. Preliminary List of Conditions for Defining Potentially Preventable Hospital Readmissions for Within-PAC Stay with ICD-10 Codes (continued)**

| Conditions | Subconditions | ICD-10-CM                | ICD-10 Description   |
|------------|---------------|--------------------------|--|
|            |               | <a href="#">S82.443H</a> | Displaced spiral fracture of shaft of unspecified fibula, subsequent encounter for open fracture type I or II with delayed healing             |
|            |               | <a href="#">S82.443J</a> | Displaced spiral fracture of shaft of unspecified fibula, subsequent encounter for open fracture type IIIA, IIIB, or IIIC with delayed healing |
|            |               | <a href="#">S82.443M</a> | Displaced spiral fracture of shaft of unspecified fibula, subsequent encounter for open fracture type I or II with nonunion                    |
|            |               | <a href="#">S82.443N</a> | Displaced spiral fracture of shaft of unspecified fibula, subsequent encounter for open fracture type IIIA, IIIB, or IIIC with nonunion        |
|            |               | <a href="#">S82.443Q</a> | Displaced spiral fracture of shaft of unspecified fibula, subsequent encounter for open fracture type I or II with malunion                    |
|            |               | <a href="#">S82.443R</a> | Displaced spiral fracture of shaft of unspecified fibula, subsequent encounter for open fracture type IIIA, IIIB, or IIIC with malunion        |
|            |               | <a href="#">S82.444B</a> | Nondisplaced spiral fracture of shaft of right fibula, initial encounter for open fracture type I or II  |
|            |               | <a href="#">S82.444C</a> | Nondisplaced spiral fracture of shaft of right fibula, initial encounter for open fracture type IIIA, IIIB, or IIIC                            |
|            |               | <a href="#">S82.444E</a> | Nondisplaced spiral fracture of shaft of right fibula, subsequent encounter for open fracture type I or II with routine healing                |
|            |               | <a href="#">S82.444F</a> | Nondisplaced spiral fracture of shaft of right fibula, subsequent encounter for open fracture type IIIA, IIIB, or IIIC with routine healing    |
|            |               | <a href="#">S82.444H</a> | Nondisplaced spiral fracture of shaft of right fibula, subsequent encounter for open fracture type I or II with delayed healing                |

(continued)

**Table 2-4. Preliminary List of Conditions for Defining Potentially Preventable Hospital Readmissions for Within-PAC Stay with ICD-10 Codes (continued)**

| Conditions | Subconditions | ICD-10-CM                | ICD-10 Description  |
|------------|---------------|--------------------------|---|
|            |               | <a href="#">S82.444J</a> | Nondisplaced spiral fracture of shaft of right fibula, subsequent encounter for open fracture type IIIA, IIIB, or IIIC with delayed healing |
|            |               | <a href="#">S82.444M</a> | Nondisplaced spiral fracture of shaft of right fibula, subsequent encounter for open fracture type I or II with nonunion                    |
|            |               | <a href="#">S82.444N</a> | Nondisplaced spiral fracture of shaft of right fibula, subsequent encounter for open fracture type IIIA, IIIB, or IIIC with nonunion        |
|            |               | <a href="#">S82.444Q</a> | Nondisplaced spiral fracture of shaft of right fibula, subsequent encounter for open fracture type I or II with malunion                    |
|            |               | <a href="#">S82.444R</a> | Nondisplaced spiral fracture of shaft of right fibula, subsequent encounter for open fracture type IIIA, IIIB, or IIIC with malunion        |
|            |               | <a href="#">S82.445B</a> | Nondisplaced spiral fracture of shaft of left fibula, initial encounter for open fracture type I or II                                      |
|            |               | <a href="#">S82.445C</a> | Nondisplaced spiral fracture of shaft of left fibula, initial encounter for open fracture type IIIA, IIIB, or IIIC                          |
|            |               | <a href="#">S82.445E</a> | Nondisplaced spiral fracture of shaft of left fibula, subsequent encounter for open fracture type I or II with routine healing              |
|            |               | <a href="#">S82.445F</a> | Nondisplaced spiral fracture of shaft of left fibula, subsequent encounter for open fracture type IIIA, IIIB, or IIIC with routine healing  |
|            |               | <a href="#">S82.445H</a> | Nondisplaced spiral fracture of shaft of left fibula, subsequent encounter for open fracture type I or II with delayed healing              |
|            |               | <a href="#">S82.445J</a> | Nondisplaced spiral fracture of shaft of left fibula, subsequent encounter for open fracture type IIIA, IIIB, or IIIC with delayed healing  |

(continued)

**Table 2-4. Preliminary List of Conditions for Defining Potentially Preventable Hospital Readmissions for Within-PAC Stay with ICD-10 Codes (continued)**

| Conditions | Subconditions | ICD-10-CM                | ICD-10 Description  |
|------------|---------------|--------------------------|---|
|            |               | <a href="#">S82.445M</a> | Nondisplaced spiral fracture of shaft of left fibula, subsequent encounter for open fracture type I or II with nonunion                           |
|            |               | <a href="#">S82.445N</a> | Nondisplaced spiral fracture of shaft of left fibula, subsequent encounter for open fracture type IIIA, IIIB, or IIIC with nonunion               |
|            |               | <a href="#">S82.445Q</a> | Nondisplaced spiral fracture of shaft of left fibula, subsequent encounter for open fracture type I or II with malunion                           |
|            |               | <a href="#">S82.445R</a> | Nondisplaced spiral fracture of shaft of left fibula, subsequent encounter for open fracture type IIIA, IIIB, or IIIC with malunion               |
|            |               | <a href="#">S82.446B</a> | Nondisplaced spiral fracture of shaft of unspecified fibula, initial encounter for open fracture type I or II                                     |
|            |               | <a href="#">S82.446C</a> | Nondisplaced spiral fracture of shaft of unspecified fibula, initial encounter for open fracture type IIIA, IIIB, or IIIC                         |
|            |               | <a href="#">S82.446E</a> | Nondisplaced spiral fracture of shaft of unspecified fibula, subsequent encounter for open fracture type I or II with routine healing             |
|            |               | <a href="#">S82.446F</a> | Nondisplaced spiral fracture of shaft of unspecified fibula, subsequent encounter for open fracture type IIIA, IIIB, or IIIC with routine healing |
|            |               | <a href="#">S82.446H</a> | Nondisplaced spiral fracture of shaft of unspecified fibula, subsequent encounter for open fracture type I or II with delayed healing             |
|            |               | <a href="#">S82.446J</a> | Nondisplaced spiral fracture of shaft of unspecified fibula, subsequent encounter for open fracture type IIIA, IIIB, or IIIC with delayed healing |

(continued)

**Table 2-4. Preliminary List of Conditions for Defining Potentially Preventable Hospital Readmissions for Within-PAC Stay with ICD-10 Codes (continued)**

| Conditions | Subconditions | ICD-10-CM                | ICD-10 Description   |
|------------|---------------|--------------------------|--|
|            |               | <a href="#">S82.446M</a> | Nondisplaced spiral fracture of shaft of unspecified fibula, subsequent encounter for open fracture type I or II with nonunion               |
|            |               | <a href="#">S82.446N</a> | Nondisplaced spiral fracture of shaft of unspecified fibula, subsequent encounter for open fracture type IIIA, IIIB, or IIIC with nonunion   |
|            |               | <a href="#">S82.446Q</a> | Nondisplaced spiral fracture of shaft of unspecified fibula, subsequent encounter for open fracture type I or II with malunion               |
|            |               | <a href="#">S82.446R</a> | Nondisplaced spiral fracture of shaft of unspecified fibula, subsequent encounter for open fracture type IIIA, IIIB, or IIIC with malunion   |
|            |               | <a href="#">S82.451B</a> | Displaced comminuted fracture of shaft of right fibula, initial encounter for open fracture type I or II                                     |
|            |               | <a href="#">S82.451C</a> | Displaced comminuted fracture of shaft of right fibula, initial encounter for open fracture type IIIA, IIIB, or IIIC                         |
|            |               | <a href="#">S82.451E</a> | Displaced comminuted fracture of shaft of right fibula, subsequent encounter for open fracture type I or II with routine healing             |
|            |               | <a href="#">S82.451F</a> | Displaced comminuted fracture of shaft of right fibula, subsequent encounter for open fracture type IIIA, IIIB, or IIIC with routine healing |
|            |               | <a href="#">S82.451H</a> | Displaced comminuted fracture of shaft of right fibula, subsequent encounter for open fracture type I or II with delayed healing             |
|            |               | <a href="#">S82.451J</a> | Displaced comminuted fracture of shaft of right fibula, subsequent encounter for open fracture type IIIA, IIIB, or IIIC with delayed healing |
|            |               | <a href="#">S82.451M</a> | Displaced comminuted fracture of shaft of right fibula, subsequent encounter for open fracture type I or II with nonunion                    |

(continued)

**Table 2-4. Preliminary List of Conditions for Defining Potentially Preventable Hospital Readmissions for Within-PAC Stay with ICD-10 Codes (continued)**

| Conditions | Subconditions | ICD-10-CM                | ICD-10 Description  |
|------------|---------------|--------------------------|---|
|            |               | <a href="#">S82.451N</a> | Displaced comminuted fracture of shaft of right fibula, subsequent encounter for open fracture type IIIA, IIIB, or IIIC with nonunion       |
|            |               | <a href="#">S82.451Q</a> | Displaced comminuted fracture of shaft of right fibula, subsequent encounter for open fracture type I or II with malunion                   |
|            |               | <a href="#">S82.451R</a> | Displaced comminuted fracture of shaft of right fibula, subsequent encounter for open fracture type IIIA, IIIB, or IIIC with malunion       |
|            |               | <a href="#">S82.452B</a> | Displaced comminuted fracture of shaft of left fibula, initial encounter for open fracture type I or II                                     |
|            |               | <a href="#">S82.452C</a> | Displaced comminuted fracture of shaft of left fibula, initial encounter for open fracture type IIIA, IIIB, or IIIC                         |
|            |               | <a href="#">S82.452E</a> | Displaced comminuted fracture of shaft of left fibula, subsequent encounter for open fracture type I or II with routine healing             |
|            |               | <a href="#">S82.452F</a> | Displaced comminuted fracture of shaft of left fibula, subsequent encounter for open fracture type IIIA, IIIB, or IIIC with routine healing |
|            |               | <a href="#">S82.452H</a> | Displaced comminuted fracture of shaft of left fibula, subsequent encounter for open fracture type I or II with delayed healing             |
|            |               | <a href="#">S82.452J</a> | Displaced comminuted fracture of shaft of left fibula, subsequent encounter for open fracture type IIIA, IIIB, or IIIC with delayed healing |
|            |               | <a href="#">S82.452M</a> | Displaced comminuted fracture of shaft of left fibula, subsequent encounter for open fracture type I or II with nonunion                    |
|            |               | <a href="#">S82.452N</a> | Displaced comminuted fracture of shaft of left fibula, subsequent encounter for open fracture type IIIA, IIIB, or IIIC with nonunion        |

(continued)

**Table 2-4. Preliminary List of Conditions for Defining Potentially Preventable Hospital Readmissions for Within-PAC Stay with ICD-10 Codes (continued)**

| Conditions | Subconditions | ICD-10-CM                | ICD-10 Description   |
|------------|---------------|--------------------------|--|
|            |               | <a href="#">S82.452Q</a> | Displaced comminuted fracture of shaft of left fibula, subsequent encounter for open fracture type I or II with malunion                           |
|            |               | <a href="#">S82.452R</a> | Displaced comminuted fracture of shaft of left fibula, subsequent encounter for open fracture type IIIA, IIIB, or IIIC with malunion               |
|            |               | <a href="#">S82.453B</a> | Displaced comminuted fracture of shaft of unspecified fibula, initial encounter for open fracture type I or II                                     |
|            |               | <a href="#">S82.453C</a> | Displaced comminuted fracture of shaft of unspecified fibula, initial encounter for open fracture type IIIA, IIIB, or IIIC                         |
|            |               | <a href="#">S82.453E</a> | Displaced comminuted fracture of shaft of unspecified fibula, subsequent encounter for open fracture type I or II with routine healing             |
|            |               | <a href="#">S82.453F</a> | Displaced comminuted fracture of shaft of unspecified fibula, subsequent encounter for open fracture type IIIA, IIIB, or IIIC with routine healing |
|            |               | <a href="#">S82.453H</a> | Displaced comminuted fracture of shaft of unspecified fibula, subsequent encounter for open fracture type I or II with delayed healing             |
|            |               | <a href="#">S82.453J</a> | Displaced comminuted fracture of shaft of unspecified fibula, subsequent encounter for open fracture type IIIA, IIIB, or IIIC with delayed healing |
|            |               | <a href="#">S82.453M</a> | Displaced comminuted fracture of shaft of unspecified fibula, subsequent encounter for open fracture type I or II with nonunion                    |
|            |               | <a href="#">S82.453N</a> | Displaced comminuted fracture of shaft of unspecified fibula, subsequent encounter for open fracture type IIIA, IIIB, or IIIC with nonunion        |

**Table 2-4. Preliminary List of Conditions for Defining Potentially Preventable Hospital Readmissions for Within-PAC Stay with ICD-10 Codes (continued)**

| Conditions | Subconditions | ICD-10-CM                | ICD-10 Description  |
|------------|---------------|--------------------------|---|
|            |               | <a href="#">S82.453Q</a> | Displaced comminuted fracture of shaft of unspecified fibula, subsequent encounter for open fracture type I or II with malunion                 |
|            |               | <a href="#">S82.453R</a> | Displaced comminuted fracture of shaft of unspecified fibula, subsequent encounter for open fracture type IIIA, IIIB, or IIIC with malunion     |
|            |               | <a href="#">S82.454B</a> | Nondisplaced comminuted fracture of shaft of right fibula, initial encounter for open fracture type I or II                                     |
|            |               | <a href="#">S82.454C</a> | Nondisplaced comminuted fracture of shaft of right fibula, initial encounter for open fracture type IIIA, IIIB, or IIIC                         |
|            |               | <a href="#">S82.454E</a> | Nondisplaced comminuted fracture of shaft of right fibula, subsequent encounter for open fracture type I or II with routine healing             |
|            |               | <a href="#">S82.454F</a> | Nondisplaced comminuted fracture of shaft of right fibula, subsequent encounter for open fracture type IIIA, IIIB, or IIIC with routine healing |
|            |               | <a href="#">S82.454H</a> | Nondisplaced comminuted fracture of shaft of right fibula, subsequent encounter for open fracture type I or II with delayed healing             |
|            |               | <a href="#">S82.454J</a> | Nondisplaced comminuted fracture of shaft of right fibula, subsequent encounter for open fracture type IIIA, IIIB, or IIIC with delayed healing |
|            |               | <a href="#">S82.454M</a> | Nondisplaced comminuted fracture of shaft of right fibula, subsequent encounter for open fracture type I or II with nonunion                    |
|            |               | <a href="#">S82.454N</a> | Nondisplaced comminuted fracture of shaft of right fibula, subsequent encounter for open fracture type IIIA, IIIB, or IIIC with nonunion        |

(continued)



**Table 2-4. Preliminary List of Conditions for Defining Potentially Preventable Hospital Readmissions for Within-PAC Stay with ICD-10 Codes (continued)**

| Conditions | Subconditions | ICD-10-CM                | ICD-10 Description   |
|------------|---------------|--------------------------|--|
|            |               | <a href="#">S82.454Q</a> | Nondisplaced comminuted fracture of shaft of right fibula, subsequent encounter for open fracture type I or II with malunion                   |
|            |               | <a href="#">S82.454R</a> | Nondisplaced comminuted fracture of shaft of right fibula, subsequent encounter for open fracture type IIIA, IIIB, or IIIC with malunion       |
|            |               | <a href="#">S82.455B</a> | Nondisplaced comminuted fracture of shaft of left fibula, initial encounter for open fracture type I or II                                     |
|            |               | <a href="#">S82.455C</a> | Nondisplaced comminuted fracture of shaft of left fibula, initial encounter for open fracture type IIIA, IIIB, or IIIC                         |
|            |               | <a href="#">S82.455E</a> | Nondisplaced comminuted fracture of shaft of left fibula, subsequent encounter for open fracture type I or II with routine healing             |
|            |               | <a href="#">S82.455F</a> | Nondisplaced comminuted fracture of shaft of left fibula, subsequent encounter for open fracture type IIIA, IIIB, or IIIC with routine healing |
|            |               | <a href="#">S82.455H</a> | Nondisplaced comminuted fracture of shaft of left fibula, subsequent encounter for open fracture type I or II with delayed healing             |
|            |               | <a href="#">S82.455J</a> | Nondisplaced comminuted fracture of shaft of left fibula, subsequent encounter for open fracture type IIIA, IIIB, or IIIC with delayed healing |
|            |               | <a href="#">S82.455M</a> | Nondisplaced comminuted fracture of shaft of left fibula, subsequent encounter for open fracture type I or II with nonunion                    |
|            |               | <a href="#">S82.455N</a> | Nondisplaced comminuted fracture of shaft of left fibula, subsequent encounter for open fracture type IIIA, IIIB, or IIIC with nonunion        |
|            |               | <a href="#">S82.455Q</a> | Nondisplaced comminuted fracture of shaft of left fibula, subsequent encounter for open fracture type I or II with malunion                    |

(continued)

**Table 2-4. Preliminary List of Conditions for Defining Potentially Preventable Hospital Readmissions for Within-PAC Stay with ICD-10 Codes (continued)**

| Conditions | Subconditions | ICD-10-CM                | ICD-10 Description  |
|------------|---------------|--------------------------|---|
|            |               | <a href="#">S82.455R</a> | Nondisplaced comminuted fracture of shaft of left fibula, subsequent encounter for open fracture type IIIA, IIIB, or IIIC with malunion               |
|            |               | <a href="#">S82.456B</a> | Nondisplaced comminuted fracture of shaft of unspecified fibula, initial encounter for open fracture type I or II                                     |
|            |               | <a href="#">S82.456C</a> | Nondisplaced comminuted fracture of shaft of unspecified fibula, initial encounter for open fracture type IIIA, IIIB, or IIIC                         |
|            |               | <a href="#">S82.456E</a> | Nondisplaced comminuted fracture of shaft of unspecified fibula, subsequent encounter for open fracture type I or II with routine healing             |
|            |               | <a href="#">S82.456F</a> | Nondisplaced comminuted fracture of shaft of unspecified fibula, subsequent encounter for open fracture type IIIA, IIIB, or IIIC with routine healing |
|            |               | <a href="#">S82.456H</a> | Nondisplaced comminuted fracture of shaft of unspecified fibula, subsequent encounter for open fracture type I or II with delayed healing             |
|            |               | <a href="#">S82.456J</a> | Nondisplaced comminuted fracture of shaft of unspecified fibula, subsequent encounter for open fracture type IIIA, IIIB, or IIIC with delayed healing |
|            |               | <a href="#">S82.456M</a> | Nondisplaced comminuted fracture of shaft of unspecified fibula, subsequent encounter for open fracture type I or II with nonunion                    |
|            |               | <a href="#">S82.456N</a> | Nondisplaced comminuted fracture of shaft of unspecified fibula, subsequent encounter for open fracture type IIIA, IIIB, or IIIC with nonunion        |
|            |               | <a href="#">S82.456Q</a> | Nondisplaced comminuted fracture of shaft of unspecified fibula, subsequent encounter for open fracture type I or II with malunion                    |

(continued)

**Table 2-4. Preliminary List of Conditions for Defining Potentially Preventable Hospital Readmissions for Within-PAC Stay with ICD-10 Codes (continued)**

| Conditions | Subconditions | ICD-10-CM                | ICD-10 Description   |
|------------|---------------|--------------------------|--|
|            |               | <a href="#">S82.456R</a> | Nondisplaced comminuted fracture of shaft of unspecified fibula, subsequent encounter for open fracture type IIIA, IIIB, or IIIC with malunion |
|            |               | <a href="#">S82.461B</a> | Displaced segmental fracture of shaft of right fibula, initial encounter for open fracture type I or II  |
|            |               | <a href="#">S82.461C</a> | Displaced segmental fracture of shaft of right fibula, initial encounter for open fracture type IIIA, IIIB, or IIIC                            |
|            |               | <a href="#">S82.461E</a> | Displaced segmental fracture of shaft of right fibula, subsequent encounter for open fracture type I or II with routine healing                |
|            |               | <a href="#">S82.461F</a> | Displaced segmental fracture of shaft of right fibula, subsequent encounter for open fracture type IIIA, IIIB, or IIIC with routine healing    |
|            |               | <a href="#">S82.461H</a> | Displaced segmental fracture of shaft of right fibula, subsequent encounter for open fracture type I or II with delayed healing                |
|            |               | <a href="#">S82.461J</a> | Displaced segmental fracture of shaft of right fibula, subsequent encounter for open fracture type IIIA, IIIB, or IIIC with delayed healing    |
|            |               | <a href="#">S82.461M</a> | Displaced segmental fracture of shaft of right fibula, subsequent encounter for open fracture type I or II with nonunion                       |
|            |               | <a href="#">S82.461N</a> | Displaced segmental fracture of shaft of right fibula, subsequent encounter for open fracture type IIIA, IIIB, or IIIC with nonunion           |
|            |               | <a href="#">S82.461Q</a> | Displaced segmental fracture of shaft of right fibula, subsequent encounter for open fracture type I or II with malunion                       |
|            |               | <a href="#">S82.461R</a> | Displaced segmental fracture of shaft of right fibula, subsequent encounter for open fracture type IIIA, IIIB, or IIIC with malunion           |

(continued)

**Table 2-4. Preliminary List of Conditions for Defining Potentially Preventable Hospital Readmissions for Within-PAC Stay with ICD-10 Codes (continued)**

| Conditions | Subconditions | ICD-10-CM                | ICD-10 Description   |
|------------|---------------|--------------------------|--|
|            |               | <a href="#">S82.462B</a> | Displaced segmental fracture of shaft of left fibula, initial encounter for open fracture type I or II                                     |
|            |               | <a href="#">S82.462C</a> | Displaced segmental fracture of shaft of left fibula, initial encounter for open fracture type IIIA, IIIB, or IIIC                         |
|            |               | <a href="#">S82.462E</a> | Displaced segmental fracture of shaft of left fibula, subsequent encounter for open fracture type I or II with routine healing             |
|            |               | <a href="#">S82.462F</a> | Displaced segmental fracture of shaft of left fibula, subsequent encounter for open fracture type IIIA, IIIB, or IIIC with routine healing |
|            |               | <a href="#">S82.462H</a> | Displaced segmental fracture of shaft of left fibula, subsequent encounter for open fracture type I or II with delayed healing             |
|            |               | <a href="#">S82.462J</a> | Displaced segmental fracture of shaft of left fibula, subsequent encounter for open fracture type IIIA, IIIB, or IIIC with delayed healing |
|            |               | <a href="#">S82.462M</a> | Displaced segmental fracture of shaft of left fibula, subsequent encounter for open fracture type I or II with nonunion                    |
|            |               | <a href="#">S82.462N</a> | Displaced segmental fracture of shaft of left fibula, subsequent encounter for open fracture type IIIA, IIIB, or IIIC with nonunion        |
|            |               | <a href="#">S82.462Q</a> | Displaced segmental fracture of shaft of left fibula, subsequent encounter for open fracture type I or II with malunion                    |
|            |               | <a href="#">S82.462R</a> | Displaced segmental fracture of shaft of left fibula, subsequent encounter for open fracture type IIIA, IIIB, or IIIC with malunion        |
|            |               | <a href="#">S82.463B</a> | Displaced segmental fracture of shaft of unspecified fibula, initial encounter for open fracture type I or II                              |

(continued)

**Table 2-4. Preliminary List of Conditions for Defining Potentially Preventable Hospital Readmissions for Within-PAC Stay with ICD-10 Codes (continued)**

| Conditions | Subconditions | ICD-10-CM                | ICD-10 Description  |
|------------|---------------|--------------------------|---|
|            |               | <a href="#">S82.463C</a> | Displaced segmental fracture of shaft of unspecified fibula, initial encounter for open fracture type IIIA, IIIB, or IIIC                         |
|            |               | <a href="#">S82.463E</a> | Displaced segmental fracture of shaft of unspecified fibula, subsequent encounter for open fracture type I or II with routine healing             |
|            |               | <a href="#">S82.463F</a> | Displaced segmental fracture of shaft of unspecified fibula, subsequent encounter for open fracture type IIIA, IIIB, or IIIC with routine healing |
|            |               | <a href="#">S82.463H</a> | Displaced segmental fracture of shaft of unspecified fibula, subsequent encounter for open fracture type I or II with delayed healing             |
|            |               | <a href="#">S82.463J</a> | Displaced segmental fracture of shaft of unspecified fibula, subsequent encounter for open fracture type IIIA, IIIB, or IIIC with delayed healing |
|            |               | <a href="#">S82.463M</a> | Displaced segmental fracture of shaft of unspecified fibula, subsequent encounter for open fracture type I or II with nonunion                    |
|            |               | <a href="#">S82.463N</a> | Displaced segmental fracture of shaft of unspecified fibula, subsequent encounter for open fracture type IIIA, IIIB, or IIIC with nonunion        |
|            |               | <a href="#">S82.463Q</a> | Displaced segmental fracture of shaft of unspecified fibula, subsequent encounter for open fracture type I or II with malunion                    |
|            |               | <a href="#">S82.463R</a> | Displaced segmental fracture of shaft of unspecified fibula, subsequent encounter for open fracture type IIIA, IIIB, or IIIC with malunion        |
|            |               | <a href="#">S82.464B</a> | Nondisplaced segmental fracture of shaft of right fibula, initial encounter for open fracture type I or II  |
|            |               | <a href="#">S82.464C</a> | Nondisplaced segmental fracture of shaft of right fibula, initial encounter for open fracture type IIIA, IIIB, or IIIC                            |

(continued)

**Table 2-4. Preliminary List of Conditions for Defining Potentially Preventable Hospital Readmissions for Within-PAC Stay with ICD-10 Codes (continued)**

| Conditions | Subconditions | ICD-10-CM                | ICD-10 Description   |
|------------|---------------|--------------------------|--|
|            |               | <a href="#">S82.464E</a> | Nondisplaced segmental fracture of shaft of right fibula, subsequent encounter for open fracture type I or II with routine healing             |
|            |               | <a href="#">S82.464F</a> | Nondisplaced segmental fracture of shaft of right fibula, subsequent encounter for open fracture type IIIA, IIIB, or IIIC with routine healing |
|            |               | <a href="#">S82.464H</a> | Nondisplaced segmental fracture of shaft of right fibula, subsequent encounter for open fracture type I or II with delayed healing             |
|            |               | <a href="#">S82.464J</a> | Nondisplaced segmental fracture of shaft of right fibula, subsequent encounter for open fracture type IIIA, IIIB, or IIIC with delayed healing |
|            |               | <a href="#">S82.464M</a> | Nondisplaced segmental fracture of shaft of right fibula, subsequent encounter for open fracture type I or II with nonunion                    |
|            |               | <a href="#">S82.464N</a> | Nondisplaced segmental fracture of shaft of right fibula, subsequent encounter for open fracture type IIIA, IIIB, or IIIC with nonunion        |
|            |               | <a href="#">S82.464Q</a> | Nondisplaced segmental fracture of shaft of right fibula, subsequent encounter for open fracture type I or II with malunion                    |
|            |               | <a href="#">S82.464R</a> | Nondisplaced segmental fracture of shaft of right fibula, subsequent encounter for open fracture type IIIA, IIIB, or IIIC with malunion        |
|            |               | <a href="#">S82.465B</a> | Nondisplaced segmental fracture of shaft of left fibula, initial encounter for open fracture type I or II                                      |
|            |               | <a href="#">S82.465C</a> | Nondisplaced segmental fracture of shaft of left fibula, initial encounter for open fracture type IIIA, IIIB, or IIIC                          |
|            |               | <a href="#">S82.465E</a> | Nondisplaced segmental fracture of shaft of left fibula, subsequent encounter for open fracture type I or II with routine healing              |

(continued)

**Table 2-4. Preliminary List of Conditions for Defining Potentially Preventable Hospital Readmissions for Within-PAC Stay with ICD-10 Codes (continued)**

| Conditions | Subconditions | ICD-10-CM                | ICD-10 Description  |
|------------|---------------|--------------------------|---|
|            |               | <a href="#">S82.465F</a> | Nondisplaced segmental fracture of shaft of left fibula, subsequent encounter for open fracture type IIIA, IIIB, or IIIC with routine healing |
|            |               | <a href="#">S82.465H</a> | Nondisplaced segmental fracture of shaft of left fibula, subsequent encounter for open fracture type I or II with delayed healing             |
|            |               | <a href="#">S82.465J</a> | Nondisplaced segmental fracture of shaft of left fibula, subsequent encounter for open fracture type IIIA, IIIB, or IIIC with delayed healing |
|            |               | <a href="#">S82.465M</a> | Nondisplaced segmental fracture of shaft of left fibula, subsequent encounter for open fracture type I or II with nonunion                    |
|            |               | <a href="#">S82.465N</a> | Nondisplaced segmental fracture of shaft of left fibula, subsequent encounter for open fracture type IIIA, IIIB, or IIIC with nonunion        |
|            |               | <a href="#">S82.465Q</a> | Nondisplaced segmental fracture of shaft of left fibula, subsequent encounter for open fracture type I or II with malunion                    |
|            |               | <a href="#">S82.465R</a> | Nondisplaced segmental fracture of shaft of left fibula, subsequent encounter for open fracture type IIIA, IIIB, or IIIC with malunion        |
|            |               | <a href="#">S82.466B</a> | Nondisplaced segmental fracture of shaft of unspecified fibula, initial encounter for open fracture type I or II                              |
|            |               | <a href="#">S82.466C</a> | Nondisplaced segmental fracture of shaft of unspecified fibula, initial encounter for open fracture type IIIA, IIIB, or IIIC                  |
|            |               | <a href="#">S82.466E</a> | Nondisplaced segmental fracture of shaft of unspecified fibula, subsequent encounter for open fracture type I or II with routine healing      |

(continued)

**Table 2-4. Preliminary List of Conditions for Defining Potentially Preventable Hospital Readmissions for Within-PAC Stay with ICD-10 Codes (continued)**

| Conditions | Subconditions | ICD-10-CM                | ICD-10 Description   |
|------------|---------------|--------------------------|--|
|            |               | <a href="#">S82.466F</a> | Nondisplaced segmental fracture of shaft of unspecified fibula, subsequent encounter for open fracture type IIIA, IIIB, or IIIC with routine healing |
|            |               | <a href="#">S82.466H</a> | Nondisplaced segmental fracture of shaft of unspecified fibula, subsequent encounter for open fracture type I or II with delayed healing             |
|            |               | <a href="#">S82.466J</a> | Nondisplaced segmental fracture of shaft of unspecified fibula, subsequent encounter for open fracture type IIIA, IIIB, or IIIC with delayed healing |
|            |               | <a href="#">S82.466M</a> | Nondisplaced segmental fracture of shaft of unspecified fibula, subsequent encounter for open fracture type I or II with nonunion                    |
|            |               | <a href="#">S82.466N</a> | Nondisplaced segmental fracture of shaft of unspecified fibula, subsequent encounter for open fracture type IIIA, IIIB, or IIIC with nonunion        |
|            |               | <a href="#">S82.466Q</a> | Nondisplaced segmental fracture of shaft of unspecified fibula, subsequent encounter for open fracture type I or II with malunion                    |
|            |               | <a href="#">S82.466R</a> | Nondisplaced segmental fracture of shaft of unspecified fibula, subsequent encounter for open fracture type IIIA, IIIB, or IIIC with malunion        |
|            |               | <a href="#">S82.491B</a> | Other fracture of shaft of right fibula, initial encounter for open fracture type I or II  |
|            |               | <a href="#">S82.491C</a> | Other fracture of shaft of right fibula, initial encounter for open fracture type IIIA, IIIB, or IIIC  |
|            |               | <a href="#">S82.491E</a> | Other fracture of shaft of right fibula, subsequent encounter for open fracture type I or II with routine healing                                    |
|            |               | <a href="#">S82.491F</a> | Other fracture of shaft of right fibula, subsequent encounter for open fracture type IIIA, IIIB, or IIIC with routine healing                        |

(continued)



**Table 2-4. Preliminary List of Conditions for Defining Potentially Preventable Hospital Readmissions for Within-PAC Stay with ICD-10 Codes (continued)**

| Conditions | Subconditions | ICD-10-CM                | ICD-10 Description  |
|------------|---------------|--------------------------|---|
|            |               | <a href="#">S82.491H</a> | Other fracture of shaft of right fibula, subsequent encounter for open fracture type I or II with delayed healing             |
|            |               | <a href="#">S82.491J</a> | Other fracture of shaft of right fibula, subsequent encounter for open fracture type IIIA, IIIB, or IIIC with delayed healing |
|            |               | <a href="#">S82.491M</a> | Other fracture of shaft of right fibula, subsequent encounter for open fracture type I or II with nonunion                    |
|            |               | <a href="#">S82.491N</a> | Other fracture of shaft of right fibula, subsequent encounter for open fracture type IIIA, IIIB, or IIIC with nonunion        |
|            |               | <a href="#">S82.491Q</a> | Other fracture of shaft of right fibula, subsequent encounter for open fracture type I or II with malunion                    |
|            |               | <a href="#">S82.491R</a> | Other fracture of shaft of right fibula, subsequent encounter for open fracture type IIIA, IIIB, or IIIC with malunion        |
|            |               | <a href="#">S82.492B</a> | Other fracture of shaft of left fibula, initial encounter for open fracture type I or II                                      |
|            |               | <a href="#">S82.492C</a> | Other fracture of shaft of left fibula, initial encounter for open fracture type IIIA, IIIB, or IIIC                          |
|            |               | <a href="#">S82.492E</a> | Other fracture of shaft of left fibula, subsequent encounter for open fracture type I or II with routine healing              |
|            |               | <a href="#">S82.492F</a> | Other fracture of shaft of left fibula, subsequent encounter for open fracture type IIIA, IIIB, or IIIC with routine healing  |
|            |               | <a href="#">S82.492H</a> | Other fracture of shaft of left fibula, subsequent encounter for open fracture type I or II with delayed healing              |

(continued)

**Table 2-4. Preliminary List of Conditions for Defining Potentially Preventable Hospital Readmissions for Within-PAC Stay with ICD-10 Codes (continued)**

| Conditions | Subconditions | ICD-10-CM                | ICD-10 Description  |
|------------|---------------|--------------------------|---|
|            |               | <a href="#">S82.492J</a> | Other fracture of shaft of left fibula, subsequent encounter for open fracture type IIIA, IIIB, or IIIC with delayed healing        |
|            |               | <a href="#">S82.492M</a> | Other fracture of shaft of left fibula, subsequent encounter for open fracture type I or II with nonunion                           |
|            |               | <a href="#">S82.492N</a> | Other fracture of shaft of left fibula, subsequent encounter for open fracture type IIIA, IIIB, or IIIC with nonunion               |
|            |               | <a href="#">S82.492Q</a> | Other fracture of shaft of left fibula, subsequent encounter for open fracture type I or II with malunion                           |
|            |               | <a href="#">S82.492R</a> | Other fracture of shaft of left fibula, subsequent encounter for open fracture type IIIA, IIIB, or IIIC with malunion               |
|            |               | <a href="#">S82.499B</a> | Other fracture of shaft of unspecified fibula, initial encounter for open fracture type I or II                                     |
|            |               | <a href="#">S82.499C</a> | Other fracture of shaft of unspecified fibula, initial encounter for open fracture type IIIA, IIIB, or IIIC                         |
|            |               | <a href="#">S82.499E</a> | Other fracture of shaft of unspecified fibula, subsequent encounter for open fracture type I or II with routine healing             |
|            |               | <a href="#">S82.499F</a> | Other fracture of shaft of unspecified fibula, subsequent encounter for open fracture type IIIA, IIIB, or IIIC with routine healing |
|            |               | <a href="#">S82.499H</a> | Other fracture of shaft of unspecified fibula, subsequent encounter for open fracture type I or II with delayed healing             |
|            |               | <a href="#">S82.499J</a> | Other fracture of shaft of unspecified fibula, subsequent encounter for open fracture type IIIA, IIIB, or IIIC with delayed healing |

(continued)

**Table 2-4. Preliminary List of Conditions for Defining Potentially Preventable Hospital Readmissions for Within-PAC Stay with ICD-10 Codes (continued)**

| Conditions | Subconditions                   | ICD-10-CM                | ICD-10 Description   |
|------------|---------------------------------|--------------------------|--|
|            |                                 | <a href="#">S82.499M</a> | Other fracture of shaft of unspecified fibula, subsequent encounter for open fracture type I or II with nonunion             |
|            |                                 | <a href="#">S82.499N</a> | Other fracture of shaft of unspecified fibula, subsequent encounter for open fracture type IIIA, IIIB, or IIIC with nonunion |
|            |                                 | <a href="#">S82.499Q</a> | Other fracture of shaft of unspecified fibula, subsequent encounter for open fracture type I or II with malunion             |
|            |                                 | <a href="#">S82.499R</a> | Other fracture of shaft of unspecified fibula, subsequent encounter for open fracture type IIIA, IIIB, or IIIC with malunion |
|            | Closed lower end tibia fracture | <a href="#">S82.301A</a> | Unspecified fracture of lower end of right tibia, initial encounter for closed fracture                                      |
|            |                                 | <a href="#">S82.301D</a> | Unspecified fracture of lower end of right tibia, subsequent encounter for closed fracture with routine healing              |
|            |                                 | <a href="#">S82.301G</a> | Unspecified fracture of lower end of right tibia, subsequent encounter for closed fracture with delayed healing              |
|            |                                 | <a href="#">S82.301K</a> | Unspecified fracture of lower end of right tibia, subsequent encounter for closed fracture with nonunion                     |
|            |                                 | <a href="#">S82.301P</a> | Unspecified fracture of lower end of right tibia, subsequent encounter for closed fracture with malunion                     |
|            |                                 | <a href="#">S82.302A</a> | Unspecified fracture of lower end of left tibia, initial encounter for closed fracture                                       |
|            |                                 | <a href="#">S82.302D</a> | Unspecified fracture of lower end of left tibia, subsequent encounter for closed fracture with routine healing               |
|            |                                 | <a href="#">S82.302G</a> | Unspecified fracture of lower end of left tibia, subsequent encounter for closed fracture with delayed healing               |
|            |                                 | <a href="#">S82.302K</a> | Unspecified fracture of lower end of left tibia, subsequent encounter for closed fracture with nonunion                      |

(continued)

**Table 2-4. Preliminary List of Conditions for Defining Potentially Preventable Hospital Readmissions for Within-PAC Stay with ICD-10 Codes (continued)**

| Conditions | Subconditions | ICD-10-CM                | ICD-10 Description  |
|------------|---------------|--------------------------|---|
|            |               | <a href="#">S82.302P</a> | Unspecified fracture of lower end of left tibia, subsequent encounter for closed fracture with malunion               |
|            |               | <a href="#">S82.309A</a> | Unspecified fracture of lower end of unspecified tibia, initial encounter for closed fracture                         |
|            |               | <a href="#">S82.309D</a> | Unspecified fracture of lower end of unspecified tibia, subsequent encounter for closed fracture with routine healing |
|            |               | <a href="#">S82.309G</a> | Unspecified fracture of lower end of unspecified tibia, subsequent encounter for closed fracture with delayed healing |
|            |               | <a href="#">S82.309K</a> | Unspecified fracture of lower end of unspecified tibia, subsequent encounter for closed fracture with nonunion        |
|            |               | <a href="#">S82.309P</a> | Unspecified fracture of lower end of unspecified tibia, subsequent encounter for closed fracture with malunion        |
|            |               | <a href="#">S82.311A</a> | Torus fracture of lower end of right tibia, initial encounter for closed fracture                                     |
|            |               | <a href="#">S82.312A</a> | Torus fracture of lower end of left tibia, initial encounter for closed fracture                                      |
|            |               | <a href="#">S82.319A</a> | Torus fracture of lower end of unspecified tibia, initial encounter for closed fracture                               |
|            |               | <a href="#">S82.391A</a> | Other fracture of lower end of right tibia, initial encounter for closed fracture                                     |
|            |               | <a href="#">S82.391D</a> | Other fracture of lower end of right tibia, subsequent encounter for closed fracture with routine healing             |
|            |               | <a href="#">S82.391G</a> | Other fracture of lower end of right tibia, subsequent encounter for closed fracture with delayed healing             |
|            |               | <a href="#">S82.391K</a> | Other fracture of lower end of right tibia, subsequent encounter for closed fracture with nonunion                    |
|            |               | <a href="#">S82.391P</a> | Other fracture of lower end of right tibia, subsequent encounter for closed fracture with malunion                    |

(continued)

**Table 2-4. Preliminary List of Conditions for Defining Potentially Preventable Hospital Readmissions for Within-PAC Stay with ICD-10 Codes (continued)**

| Conditions | Subconditions                 | ICD-10-CM                | ICD-10 Description   |
|------------|-------------------------------|--------------------------|--|
|            |                               | <a href="#">S82.392A</a> | Other fracture of lower end of left tibia, initial encounter for closed fracture   |
|            |                               | <a href="#">S82.392D</a> | Other fracture of lower end of left tibia, subsequent encounter for closed fracture with routine healing                   |
|            |                               | <a href="#">S82.392G</a> | Other fracture of lower end of left tibia, subsequent encounter for closed fracture with delayed healing                   |
|            |                               | <a href="#">S82.392K</a> | Other fracture of lower end of left tibia, subsequent encounter for closed fracture with nonunion                          |
|            |                               | <a href="#">S82.392P</a> | Other fracture of lower end of left tibia, subsequent encounter for closed fracture with malunion                          |
|            |                               | <a href="#">S82.399A</a> | Other fracture of lower end of unspecified tibia, initial encounter for closed fracture                                    |
|            |                               | <a href="#">S82.399D</a> | Other fracture of lower end of unspecified tibia, subsequent encounter for closed fracture with routine healing            |
|            |                               | <a href="#">S82.399G</a> | Other fracture of lower end of unspecified tibia, subsequent encounter for closed fracture with delayed healing            |
|            |                               | <a href="#">S82.399K</a> | Other fracture of lower end of unspecified tibia, subsequent encounter for closed fracture with nonunion                   |
|            |                               | <a href="#">S82.399P</a> | Other fracture of lower end of unspecified tibia, subsequent encounter for closed fracture with malunion                   |
|            | Open lower end tibia fracture | <a href="#">S82.301B</a> | Unspecified fracture of lower end of right tibia, initial encounter for open fracture type I or II                         |
|            |                               | <a href="#">S82.301C</a> | Unspecified fracture of lower end of right tibia, initial encounter for open fracture type IIIA, IIIB, or IIIC             |
|            |                               | <a href="#">S82.301E</a> | Unspecified fracture of lower end of right tibia, subsequent encounter for open fracture type I or II with routine healing |

(continued)

**Table 2-4. Preliminary List of Conditions for Defining Potentially Preventable Hospital Readmissions for Within-PAC Stay with ICD-10 Codes (continued)**

| Conditions | Subconditions | ICD-10-CM                | ICD-10 Description   |
|------------|---------------|--------------------------|--|
|            |               | <a href="#">S82.301F</a> | Unspecified fracture of lower end of right tibia, subsequent encounter for open fracture type IIIA, IIIB, or IIIC with routine healing |
|            |               | <a href="#">S82.301H</a> | Unspecified fracture of lower end of right tibia, subsequent encounter for open fracture type I or II with delayed healing             |
|            |               | <a href="#">S82.301J</a> | Unspecified fracture of lower end of right tibia, subsequent encounter for open fracture type IIIA, IIIB, or IIIC with delayed healing |
|            |               | <a href="#">S82.301M</a> | Unspecified fracture of lower end of right tibia, subsequent encounter for open fracture type I or II with nonunion                    |
|            |               | <a href="#">S82.301N</a> | Unspecified fracture of lower end of right tibia, subsequent encounter for open fracture type IIIA, IIIB, or IIIC with nonunion        |
|            |               | <a href="#">S82.301Q</a> | Unspecified fracture of lower end of right tibia, subsequent encounter for open fracture type I or II with malunion                    |
|            |               | <a href="#">S82.301R</a> | Unspecified fracture of lower end of right tibia, subsequent encounter for open fracture type IIIA, IIIB, or IIIC with malunion        |
|            |               | <a href="#">S82.302B</a> | Unspecified fracture of lower end of left tibia, initial encounter for open fracture type I or II                                      |
|            |               | <a href="#">S82.302C</a> | Unspecified fracture of lower end of left tibia, initial encounter for open fracture type IIIA, IIIB, or IIIC                          |
|            |               | <a href="#">S82.302E</a> | Unspecified fracture of lower end of left tibia, subsequent encounter for open fracture type I or II with routine healing              |
|            |               | <a href="#">S82.302F</a> | Unspecified fracture of lower end of left tibia, subsequent encounter for open fracture type IIIA, IIIB, or IIIC with routine healing  |

(continued)

**Table 2-4. Preliminary List of Conditions for Defining Potentially Preventable Hospital Readmissions for Within-PAC Stay with ICD-10 Codes (continued)**

| Conditions | Subconditions | ICD-10-CM                | ICD-10 Description   |
|------------|---------------|--------------------------|--|
|            |               | <a href="#">S82.302H</a> | Unspecified fracture of lower end of left tibia, subsequent encounter for open fracture type I or II with delayed healing                    |
|            |               | <a href="#">S82.302J</a> | Unspecified fracture of lower end of left tibia, subsequent encounter for open fracture type IIIA, IIIB, or IIIC with delayed healing        |
|            |               | <a href="#">S82.302M</a> | Unspecified fracture of lower end of left tibia, subsequent encounter for open fracture type I or II with nonunion                           |
|            |               | <a href="#">S82.302N</a> | Unspecified fracture of lower end of left tibia, subsequent encounter for open fracture type IIIA, IIIB, or IIIC with nonunion               |
|            |               | <a href="#">S82.302Q</a> | Unspecified fracture of lower end of left tibia, subsequent encounter for open fracture type I or II with malunion                           |
|            |               | <a href="#">S82.302R</a> | Unspecified fracture of lower end of left tibia, subsequent encounter for open fracture type IIIA, IIIB, or IIIC with malunion               |
|            |               | <a href="#">S82.309B</a> | Unspecified fracture of lower end of unspecified tibia, initial encounter for open fracture type I or II                                     |
|            |               | <a href="#">S82.309C</a> | Unspecified fracture of lower end of unspecified tibia, initial encounter for open fracture type IIIA, IIIB, or IIIC                         |
|            |               | <a href="#">S82.309E</a> | Unspecified fracture of lower end of unspecified tibia, subsequent encounter for open fracture type I or II with routine healing             |
|            |               | <a href="#">S82.309F</a> | Unspecified fracture of lower end of unspecified tibia, subsequent encounter for open fracture type IIIA, IIIB, or IIIC with routine healing |
|            |               | <a href="#">S82.309H</a> | Unspecified fracture of lower end of unspecified tibia, subsequent encounter for open fracture type I or II with delayed healing             |

(continued)

**Table 2-4. Preliminary List of Conditions for Defining Potentially Preventable Hospital Readmissions for Within-PAC Stay with ICD-10 Codes (continued)**

| Conditions | Subconditions | ICD-10-CM                | ICD-10 Description   |
|------------|---------------|--------------------------|--|
|            |               | <a href="#">S82.309J</a> | Unspecified fracture of lower end of unspecified tibia, subsequent encounter for open fracture type IIIA, IIIB, or IIIC with delayed healing |
|            |               | <a href="#">S82.309M</a> | Unspecified fracture of lower end of unspecified tibia, subsequent encounter for open fracture type I or II with nonunion                    |
|            |               | <a href="#">S82.309N</a> | Unspecified fracture of lower end of unspecified tibia, subsequent encounter for open fracture type IIIA, IIIB, or IIIC with nonunion        |
|            |               | <a href="#">S82.309Q</a> | Unspecified fracture of lower end of unspecified tibia, subsequent encounter for open fracture type I or II with malunion                    |
|            |               | <a href="#">S82.309R</a> | Unspecified fracture of lower end of unspecified tibia, subsequent encounter for open fracture type IIIA, IIIB, or IIIC with malunion        |
|            |               | <a href="#">S82.391B</a> | Other fracture of lower end of right tibia, initial encounter for open fracture type I or II   |
|            |               | <a href="#">S82.391C</a> | Other fracture of lower end of right tibia, initial encounter for open fracture type IIIA, IIIB, or IIIC                                     |
|            |               | <a href="#">S82.391E</a> | Other fracture of lower end of right tibia, subsequent encounter for open fracture type I or II with routine healing                         |
|            |               | <a href="#">S82.391F</a> | Other fracture of lower end of right tibia, subsequent encounter for open fracture type IIIA, IIIB, or IIIC with routine healing             |
|            |               | <a href="#">S82.391H</a> | Other fracture of lower end of right tibia, subsequent encounter for open fracture type I or II with delayed healing                         |
|            |               | <a href="#">S82.391J</a> | Other fracture of lower end of right tibia, subsequent encounter for open fracture type IIIA, IIIB, or IIIC with delayed healing             |

(continued)



**Table 2-4. Preliminary List of Conditions for Defining Potentially Preventable Hospital Readmissions for Within-PAC Stay with ICD-10 Codes (continued)**

| Conditions | Subconditions | ICD-10-CM                | ICD-10 Description  |
|------------|---------------|--------------------------|---|
|            |               | <a href="#">S82.391M</a> | Other fracture of lower end of right tibia, subsequent encounter for open fracture type I or II with nonunion                   |
|            |               | <a href="#">S82.391N</a> | Other fracture of lower end of right tibia, subsequent encounter for open fracture type IIIA, IIIB, or IIIC with nonunion       |
|            |               | <a href="#">S82.391Q</a> | Other fracture of lower end of right tibia, subsequent encounter for open fracture type I or II with malunion                   |
|            |               | <a href="#">S82.391R</a> | Other fracture of lower end of right tibia, subsequent encounter for open fracture type IIIA, IIIB, or IIIC with malunion       |
|            |               | <a href="#">S82.392B</a> | Other fracture of lower end of left tibia, initial encounter for open fracture type I or II                                     |
|            |               | <a href="#">S82.392C</a> | Other fracture of lower end of left tibia, initial encounter for open fracture type IIIA, IIIB, or IIIC                         |
|            |               | <a href="#">S82.392E</a> | Other fracture of lower end of left tibia, subsequent encounter for open fracture type I or II with routine healing             |
|            |               | <a href="#">S82.392F</a> | Other fracture of lower end of left tibia, subsequent encounter for open fracture type IIIA, IIIB, or IIIC with routine healing |
|            |               | <a href="#">S82.392H</a> | Other fracture of lower end of left tibia, subsequent encounter for open fracture type I or II with delayed healing             |
|            |               | <a href="#">S82.392J</a> | Other fracture of lower end of left tibia, subsequent encounter for open fracture type IIIA, IIIB, or IIIC with delayed healing |
|            |               | <a href="#">S82.392M</a> | Other fracture of lower end of left tibia, subsequent encounter for open fracture type I or II with nonunion                    |

**Table 2-4. Preliminary List of Conditions for Defining Potentially Preventable Hospital Readmissions for Within-PAC Stay with ICD-10 Codes (continued)**

| Conditions | Subconditions | ICD-10-CM                | ICD-10 Description   |
|------------|---------------|--------------------------|--|
|            |               | <a href="#">S82.392N</a> | Other fracture of lower end of left tibia, subsequent encounter for open fracture type IIIA, IIIB, or IIIC with nonunion               |
|            |               | <a href="#">S82.392Q</a> | Other fracture of lower end of left tibia, subsequent encounter for open fracture type I or II with malunion                           |
|            |               | <a href="#">S82.392R</a> | Other fracture of lower end of left tibia, subsequent encounter for open fracture type IIIA, IIIB, or IIIC with malunion               |
|            |               | <a href="#">S82.399B</a> | Other fracture of lower end of unspecified tibia, initial encounter for open fracture type I or II                                     |
|            |               | <a href="#">S82.399C</a> | Other fracture of lower end of unspecified tibia, initial encounter for open fracture type IIIA, IIIB, or IIIC                         |
|            |               | <a href="#">S82.399E</a> | Other fracture of lower end of unspecified tibia, subsequent encounter for open fracture type I or II with routine healing             |
|            |               | <a href="#">S82.399F</a> | Other fracture of lower end of unspecified tibia, subsequent encounter for open fracture type IIIA, IIIB, or IIIC with routine healing |
|            |               | <a href="#">S82.399H</a> | Other fracture of lower end of unspecified tibia, subsequent encounter for open fracture type I or II with delayed healing             |
|            |               | <a href="#">S82.399J</a> | Other fracture of lower end of unspecified tibia, subsequent encounter for open fracture type IIIA, IIIB, or IIIC with delayed healing |
|            |               | <a href="#">S82.399M</a> | Other fracture of lower end of unspecified tibia, subsequent encounter for open fracture type I or II with nonunion                    |
|            |               | <a href="#">S82.399N</a> | Other fracture of lower end of unspecified tibia, subsequent encounter for open fracture type IIIA, IIIB, or IIIC with nonunion        |

(continued)

**Table 2-4. Preliminary List of Conditions for Defining Potentially Preventable Hospital Readmissions for Within-PAC Stay with ICD-10 Codes (continued)**

| Conditions | Subconditions                    | ICD-10-CM                | ICD-10 Description  |
|------------|----------------------------------|--------------------------|---|
|            |                                  | <a href="#">S82.399Q</a> | Other fracture of lower end of unspecified tibia, subsequent encounter for open fracture type I or II with malunion             |
|            |                                  | <a href="#">S82.399R</a> | Other fracture of lower end of unspecified tibia, subsequent encounter for open fracture type IIIA, IIIB, or IIIC with malunion |
|            | Closed lower end fibula fracture | <a href="#">S82.821A</a> | Torus fracture of lower end of right fibula, initial encounter for closed fracture  |
|            |                                  | <a href="#">S82.822A</a> | Torus fracture of lower end of left fibula, initial encounter for closed fracture   |
|            |                                  | <a href="#">S82.829A</a> | Torus fracture of lower end of unspecified fibula, initial encounter for closed fracture  |
|            |                                  | <a href="#">S82.831A</a> | Other fracture of upper and lower end of right fibula, initial encounter for closed fracture                                    |
|            |                                  | <a href="#">S82.831D</a> | Other fracture of upper and lower end of right fibula, subsequent encounter for closed fracture with routine healing            |
|            |                                  | <a href="#">S82.831G</a> | Other fracture of upper and lower end of right fibula, subsequent encounter for closed fracture with delayed healing            |
|            |                                  | <a href="#">S82.831K</a> | Other fracture of upper and lower end of right fibula, subsequent encounter for closed fracture with nonunion                   |
|            |                                  | <a href="#">S82.831P</a> | Other fracture of upper and lower end of right fibula, subsequent encounter for closed fracture with malunion                   |
|            |                                  | <a href="#">S82.832A</a> | Other fracture of upper and lower end of left fibula, initial encounter for closed fracture                                     |
|            |                                  | <a href="#">S82.832D</a> | Other fracture of upper and lower end of left fibula, subsequent encounter for closed fracture with routine healing             |

(continued)

**Table 2-4. Preliminary List of Conditions for Defining Potentially Preventable Hospital Readmissions for Within-PAC Stay with ICD-10 Codes (continued)**

| Conditions | Subconditions                  | ICD-10-CM                | ICD-10 Description  |
|------------|--------------------------------|--------------------------|---|
|            |                                | <a href="#">S82.832G</a> | Other fracture of upper and lower end of left fibula, subsequent encounter for closed fracture with delayed healing             |
|            |                                | <a href="#">S82.832K</a> | Other fracture of upper and lower end of left fibula, subsequent encounter for closed fracture with nonunion                    |
|            |                                | <a href="#">S82.832P</a> | Other fracture of upper and lower end of left fibula, subsequent encounter for closed fracture with malunion                    |
|            |                                | <a href="#">S82.839A</a> | Other fracture of upper and lower end of unspecified fibula, initial encounter for closed fracture                              |
|            |                                | <a href="#">S82.839D</a> | Other fracture of upper and lower end of unspecified fibula, subsequent encounter for closed fracture with routine healing      |
|            |                                | <a href="#">S82.839G</a> | Other fracture of upper and lower end of unspecified fibula, subsequent encounter for closed fracture with delayed healing      |
|            |                                | <a href="#">S82.839K</a> | Other fracture of upper and lower end of unspecified fibula, subsequent encounter for closed fracture with nonunion             |
|            |                                | <a href="#">S82.839P</a> | Other fracture of upper and lower end of unspecified fibula, subsequent encounter for closed fracture with malunion             |
|            | Open lower end fibula fracture | <a href="#">S82.831B</a> | Other fracture of upper and lower end of right fibula, initial encounter for open fracture type I or II                         |
|            |                                | <a href="#">S82.831C</a> | Other fracture of upper and lower end of right fibula, initial encounter for open fracture type IIIA, IIIB, or IIIC             |
|            |                                | <a href="#">S82.831E</a> | Other fracture of upper and lower end of right fibula, subsequent encounter for open fracture type I or II with routine healing |

(continued)

**Table 2-4. Preliminary List of Conditions for Defining Potentially Preventable Hospital Readmissions for Within-PAC Stay with ICD-10 Codes (continued)**

| Conditions | Subconditions | ICD-10-CM                | ICD-10 Description  |
|------------|---------------|--------------------------|---|
|            |               | <a href="#">S82.831F</a> | Other fracture of upper and lower end of right fibula, subsequent encounter for open fracture type IIIA, IIIB, or IIIC with routine healing |
|            |               | <a href="#">S82.831H</a> | Other fracture of upper and lower end of right fibula, subsequent encounter for open fracture type I or II with delayed healing             |
|            |               | <a href="#">S82.831J</a> | Other fracture of upper and lower end of right fibula, subsequent encounter for open fracture type IIIA, IIIB, or IIIC with delayed healing |
|            |               | <a href="#">S82.831M</a> | Other fracture of upper and lower end of right fibula, subsequent encounter for open fracture type I or II with nonunion                    |
|            |               | <a href="#">S82.831N</a> | Other fracture of upper and lower end of right fibula, subsequent encounter for open fracture type IIIA, IIIB, or IIIC with nonunion        |
|            |               | <a href="#">S82.831Q</a> | Other fracture of upper and lower end of right fibula, subsequent encounter for open fracture type I or II with malunion                    |
|            |               | <a href="#">S82.831R</a> | Other fracture of upper and lower end of right fibula, subsequent encounter for open fracture type IIIA, IIIB, or IIIC with malunion        |
|            |               | <a href="#">S82.832B</a> | Other fracture of upper and lower end of left fibula, initial encounter for open fracture type I or II                                      |
|            |               | <a href="#">S82.832C</a> | Other fracture of upper and lower end of left fibula, initial encounter for open fracture type IIIA, IIIB, or IIIC                          |
|            |               | <a href="#">S82.832E</a> | Other fracture of upper and lower end of left fibula, subsequent encounter for open fracture type I or II with routine healing              |
|            |               | <a href="#">S82.832F</a> | Other fracture of upper and lower end of left fibula, subsequent encounter for open fracture type IIIA, IIIB, or IIIC with routine healing  |

(continued)

**Table 2-4. Preliminary List of Conditions for Defining Potentially Preventable Hospital Readmissions for Within-PAC Stay with ICD-10 Codes (continued)**

| Conditions | Subconditions | ICD-10-CM                | ICD-10 Description  |
|------------|---------------|--------------------------|---|
|            |               | <a href="#">S82.832H</a> | Other fracture of upper and lower end of left fibula, subsequent encounter for open fracture type I or II with delayed healing                    |
|            |               | <a href="#">S82.832J</a> | Other fracture of upper and lower end of left fibula, subsequent encounter for open fracture type IIIA, IIIB, or IIIC with delayed healing        |
|            |               | <a href="#">S82.832M</a> | Other fracture of upper and lower end of left fibula, subsequent encounter for open fracture type I or II with nonunion                           |
|            |               | <a href="#">S82.832N</a> | Other fracture of upper and lower end of left fibula, subsequent encounter for open fracture type IIIA, IIIB, or IIIC with nonunion               |
|            |               | <a href="#">S82.832Q</a> | Other fracture of upper and lower end of left fibula, subsequent encounter for open fracture type I or II with malunion                           |
|            |               | <a href="#">S82.832R</a> | Other fracture of upper and lower end of left fibula, subsequent encounter for open fracture type IIIA, IIIB, or IIIC with malunion               |
|            |               | <a href="#">S82.839B</a> | Other fracture of upper and lower end of unspecified fibula, initial encounter for open fracture type I or II                                     |
|            |               | <a href="#">S82.839C</a> | Other fracture of upper and lower end of unspecified fibula, initial encounter for open fracture type IIIA, IIIB, or IIIC                         |
|            |               | <a href="#">S82.839E</a> | Other fracture of upper and lower end of unspecified fibula, subsequent encounter for open fracture type I or II with routine healing             |
|            |               | <a href="#">S82.839F</a> | Other fracture of upper and lower end of unspecified fibula, subsequent encounter for open fracture type IIIA, IIIB, or IIIC with routine healing |

**Table 2-4. Preliminary List of Conditions for Defining Potentially Preventable Hospital Readmissions for Within-PAC Stay with ICD-10 Codes (continued)**

| Conditions | Subconditions   | ICD-10-CM                | ICD-10 Description  |
|------------|---|--------------------------|---|
|            |   | <a href="#">S82.839H</a> | Other fracture of upper and lower end of unspecified fibula, subsequent encounter for open fracture type I or II with delayed healing             |
|            |   | <a href="#">S82.839J</a> | Other fracture of upper and lower end of unspecified fibula, subsequent encounter for open fracture type IIIA, IIIB, or IIIC with delayed healing |
|            |   | <a href="#">S82.839M</a> | Other fracture of upper and lower end of unspecified fibula, subsequent encounter for open fracture type I or II with nonunion                    |
|            |   | <a href="#">S82.839N</a> | Other fracture of upper and lower end of unspecified fibula, subsequent encounter for open fracture type IIIA, IIIB, or IIIC with nonunion        |
|            |   | <a href="#">S82.839Q</a> | Other fracture of upper and lower end of unspecified fibula, subsequent encounter for open fracture type I or II with malunion                    |
|            |   | <a href="#">S82.839R</a> | Other fracture of upper and lower end of unspecified fibula, subsequent encounter for open fracture type IIIA, IIIB, or IIIC with malunion        |
|            | Ankle/lower leg fracture (malleolus, bimalleolar, trimalleolar) | <a href="#">S82.51XA</a> | Displaced fracture of medial malleolus of right tibia, initial encounter for closed fracture  |
|            |   | <a href="#">S82.51XB</a> | Displaced fracture of medial malleolus of right tibia, initial encounter for open fracture type I or II   |
|            |   | <a href="#">S82.51XC</a> | Displaced fracture of medial malleolus of right tibia, initial encounter for open fracture type IIIA, IIIB, or IIIC                               |
|            |   | <a href="#">S82.51XD</a> | Displaced fracture of medial malleolus of right tibia, subsequent encounter for closed fracture with routine healing                              |
|            |   | <a href="#">S82.51XE</a> | Displaced fracture of medial malleolus of right tibia, subsequent encounter for open fracture type I or II with routine healing                   |

(continued)

**Table 2-4. Preliminary List of Conditions for Defining Potentially Preventable Hospital Readmissions for Within-PAC Stay with ICD-10 Codes (continued)**

| Conditions | Subconditions | ICD-10-CM                | ICD-10 Description  |
|------------|---------------|--------------------------|---|
|            |               | <a href="#">S82.51XF</a> | Displaced fracture of medial malleolus of right tibia, subsequent encounter for open fracture type IIIA, IIIB, or IIIC with routine healing |
|            |               | <a href="#">S82.51XG</a> | Displaced fracture of medial malleolus of right tibia, subsequent encounter for closed fracture with delayed healing                        |
|            |               | <a href="#">S82.51XH</a> | Displaced fracture of medial malleolus of right tibia, subsequent encounter for open fracture type I or II with delayed healing             |
|            |               | <a href="#">S82.51XJ</a> | Displaced fracture of medial malleolus of right tibia, subsequent encounter for open fracture type IIIA, IIIB, or IIIC with delayed healing |
|            |               | <a href="#">S82.51XK</a> | Displaced fracture of medial malleolus of right tibia, subsequent encounter for closed fracture with nonunion                               |
|            |               | <a href="#">S82.51XM</a> | Displaced fracture of medial malleolus of right tibia, subsequent encounter for open fracture type I or II with nonunion                    |
|            |               | <a href="#">S82.51XN</a> | Displaced fracture of medial malleolus of right tibia, subsequent encounter for open fracture type IIIA, IIIB, or IIIC with nonunion        |
|            |               | <a href="#">S82.51XP</a> | Displaced fracture of medial malleolus of right tibia, subsequent encounter for closed fracture with malunion                               |
|            |               | <a href="#">S82.51XQ</a> | Displaced fracture of medial malleolus of right tibia, subsequent encounter for open fracture type I or II with malunion                    |
|            |               | <a href="#">S82.51XR</a> | Displaced fracture of medial malleolus of right tibia, subsequent encounter for open fracture type IIIA, IIIB, or IIIC with malunion        |
|            |               | <a href="#">S82.51XS</a> | Displaced fracture of medial malleolus of right tibia, sequela  |

(continued)



**Table 2-4. Preliminary List of Conditions for Defining Potentially Preventable Hospital Readmissions for Within-PAC Stay with ICD-10 Codes (continued)**

| Conditions | Subconditions | ICD-10-CM                | ICD-10 Description   |
|------------|---------------|--------------------------|--|
|            |               | <a href="#">S82.52XA</a> | Displaced fracture of medial malleolus of left tibia, initial encounter for closed fracture  |
|            |               | <a href="#">S82.52XB</a> | Displaced fracture of medial malleolus of left tibia, initial encounter for open fracture type I or II                                     |
|            |               | <a href="#">S82.52XC</a> | Displaced fracture of medial malleolus of left tibia, initial encounter for open fracture type IIIA, IIIB, or IIIC                         |
|            |               | <a href="#">S82.52XD</a> | Displaced fracture of medial malleolus of left tibia, subsequent encounter for closed fracture with routine healing                        |
|            |               | <a href="#">S82.52XE</a> | Displaced fracture of medial malleolus of left tibia, subsequent encounter for open fracture type I or II with routine healing             |
|            |               | <a href="#">S82.52XF</a> | Displaced fracture of medial malleolus of left tibia, subsequent encounter for open fracture type IIIA, IIIB, or IIIC with routine healing |
|            |               | <a href="#">S82.52XG</a> | Displaced fracture of medial malleolus of left tibia, subsequent encounter for closed fracture with delayed healing                        |
|            |               | <a href="#">S82.52XH</a> | Displaced fracture of medial malleolus of left tibia, subsequent encounter for open fracture type I or II with delayed healing             |
|            |               | <a href="#">S82.52XJ</a> | Displaced fracture of medial malleolus of left tibia, subsequent encounter for open fracture type IIIA, IIIB, or IIIC with delayed healing |
|            |               | <a href="#">S82.52XK</a> | Displaced fracture of medial malleolus of left tibia, subsequent encounter for closed fracture with nonunion                               |
|            |               | <a href="#">S82.52XM</a> | Displaced fracture of medial malleolus of left tibia, subsequent encounter for open fracture type I or II with nonunion                    |

(continued)

**Table 2-4. Preliminary List of Conditions for Defining Potentially Preventable Hospital Readmissions for Within-PAC Stay with ICD-10 Codes (continued)**

| Conditions | Subconditions | ICD-10-CM                | ICD-10 Description  |
|------------|---------------|--------------------------|---|
|            |               | <a href="#">S82.52XN</a> | Displaced fracture of medial malleolus of left tibia, subsequent encounter for open fracture type IIIA, IIIB, or IIIC with nonunion               |
|            |               | <a href="#">S82.52XP</a> | Displaced fracture of medial malleolus of left tibia, subsequent encounter for closed fracture with malunion                                      |
|            |               | <a href="#">S82.52XQ</a> | Displaced fracture of medial malleolus of left tibia, subsequent encounter for open fracture type I or II with malunion                           |
|            |               | <a href="#">S82.52XR</a> | Displaced fracture of medial malleolus of left tibia, subsequent encounter for open fracture type IIIA, IIIB, or IIIC with malunion               |
|            |               | <a href="#">S82.52XS</a> | Displaced fracture of medial malleolus of left tibia, sequela   |
|            |               | <a href="#">S82.53XA</a> | Displaced fracture of medial malleolus of unspecified tibia, initial encounter for closed fracture  |
|            |               | <a href="#">S82.53XB</a> | Displaced fracture of medial malleolus of unspecified tibia, initial encounter for open fracture type I or II                                     |
|            |               | <a href="#">S82.53XC</a> | Displaced fracture of medial malleolus of unspecified tibia, initial encounter for open fracture type IIIA, IIIB, or IIIC                         |
|            |               | <a href="#">S82.53XD</a> | Displaced fracture of medial malleolus of unspecified tibia, subsequent encounter for closed fracture with routine healing                        |
|            |               | <a href="#">S82.53XE</a> | Displaced fracture of medial malleolus of unspecified tibia, subsequent encounter for open fracture type I or II with routine healing             |
|            |               | <a href="#">S82.53XF</a> | Displaced fracture of medial malleolus of unspecified tibia, subsequent encounter for open fracture type IIIA, IIIB, or IIIC with routine healing |

(continued)

**Table 2-4. Preliminary List of Conditions for Defining Potentially Preventable Hospital Readmissions for Within-PAC Stay with ICD-10 Codes (continued)**

| Conditions | Subconditions | ICD-10-CM                | ICD-10 Description  |
|------------|---------------|--------------------------|---|
|            |               | <a href="#">S82.53XG</a> | Displaced fracture of medial malleolus of unspecified tibia, subsequent encounter for closed fracture with delayed healing                        |
|            |               | <a href="#">S82.53XH</a> | Displaced fracture of medial malleolus of unspecified tibia, subsequent encounter for open fracture type I or II with delayed healing             |
|            |               | <a href="#">S82.53XJ</a> | Displaced fracture of medial malleolus of unspecified tibia, subsequent encounter for open fracture type IIIA, IIIB, or IIIC with delayed healing |
|            |               | <a href="#">S82.53XK</a> | Displaced fracture of medial malleolus of unspecified tibia, subsequent encounter for closed fracture with nonunion                               |
|            |               | <a href="#">S82.53XM</a> | Displaced fracture of medial malleolus of unspecified tibia, subsequent encounter for open fracture type I or II with nonunion                    |
|            |               | <a href="#">S82.53XN</a> | Displaced fracture of medial malleolus of unspecified tibia, subsequent encounter for open fracture type IIIA, IIIB, or IIIC with nonunion        |
|            |               | <a href="#">S82.53XP</a> | Displaced fracture of medial malleolus of unspecified tibia, subsequent encounter for closed fracture with malunion                               |
|            |               | <a href="#">S82.53XQ</a> | Displaced fracture of medial malleolus of unspecified tibia, subsequent encounter for open fracture type I or II with malunion                    |
|            |               | <a href="#">S82.53XR</a> | Displaced fracture of medial malleolus of unspecified tibia, subsequent encounter for open fracture type IIIA, IIIB, or IIIC with malunion        |
|            |               | <a href="#">S82.53XS</a> | Displaced fracture of medial malleolus of unspecified tibia, sequela  |
|            |               | <a href="#">S82.54XA</a> | Nondisplaced fracture of medial malleolus of right tibia, initial encounter for closed fracture   |

(continued)

**Table 2-4. Preliminary List of Conditions for Defining Potentially Preventable Hospital Readmissions for Within-PAC Stay with ICD-10 Codes (continued)**

| Conditions | Subconditions | ICD-10-CM                | ICD-10 Description   |
|------------|---------------|--------------------------|--|
|            |               | <a href="#">S82.54XB</a> | Nondisplaced fracture of medial malleolus of right tibia, initial encounter for open fracture type I or II                                     |
|            |               | <a href="#">S82.54XC</a> | Nondisplaced fracture of medial malleolus of right tibia, initial encounter for open fracture type IIIA, IIIB, or IIIC                         |
|            |               | <a href="#">S82.54XD</a> | Nondisplaced fracture of medial malleolus of right tibia, subsequent encounter for closed fracture with routine healing                        |
|            |               | <a href="#">S82.54XE</a> | Nondisplaced fracture of medial malleolus of right tibia, subsequent encounter for open fracture type I or II with routine healing             |
|            |               | <a href="#">S82.54XF</a> | Nondisplaced fracture of medial malleolus of right tibia, subsequent encounter for open fracture type IIIA, IIIB, or IIIC with routine healing |
|            |               | <a href="#">S82.54XG</a> | Nondisplaced fracture of medial malleolus of right tibia, subsequent encounter for closed fracture with delayed healing                        |
|            |               | <a href="#">S82.54XH</a> | Nondisplaced fracture of medial malleolus of right tibia, subsequent encounter for open fracture type I or II with delayed healing             |
|            |               | <a href="#">S82.54XJ</a> | Nondisplaced fracture of medial malleolus of right tibia, subsequent encounter for open fracture type IIIA, IIIB, or IIIC with delayed healing |
|            |               | <a href="#">S82.54XK</a> | Nondisplaced fracture of medial malleolus of right tibia, subsequent encounter for closed fracture with nonunion                               |
|            |               | <a href="#">S82.54XM</a> | Nondisplaced fracture of medial malleolus of right tibia, subsequent encounter for open fracture type I or II with nonunion                    |
|            |               | <a href="#">S82.54XN</a> | Nondisplaced fracture of medial malleolus of right tibia, subsequent encounter for open fracture type IIIA, IIIB, or IIIC with nonunion        |

(continued)

**Table 2-4. Preliminary List of Conditions for Defining Potentially Preventable Hospital Readmissions for Within-PAC Stay with ICD-10 Codes (continued)**

| Conditions | Subconditions | ICD-10-CM                | ICD-10 Description  |
|------------|---------------|--------------------------|---|
|            |               | <a href="#">S82.54XP</a> | Nondisplaced fracture of medial malleolus of right tibia, subsequent encounter for closed fracture with malunion                              |
|            |               | <a href="#">S82.54XQ</a> | Nondisplaced fracture of medial malleolus of right tibia, subsequent encounter for open fracture type I or II with malunion                   |
|            |               | <a href="#">S82.54XR</a> | Nondisplaced fracture of medial malleolus of right tibia, subsequent encounter for open fracture type IIIA, IIIB, or IIIC with malunion       |
|            |               | <a href="#">S82.54XS</a> | Nondisplaced fracture of medial malleolus of right tibia, sequela   |
|            |               | <a href="#">S82.55XA</a> | Nondisplaced fracture of medial malleolus of left tibia, initial encounter for closed fracture  |
|            |               | <a href="#">S82.55XB</a> | Nondisplaced fracture of medial malleolus of left tibia, initial encounter for open fracture type I or II                                     |
|            |               | <a href="#">S82.55XC</a> | Nondisplaced fracture of medial malleolus of left tibia, initial encounter for open fracture type IIIA, IIIB, or IIIC                         |
|            |               | <a href="#">S82.55XD</a> | Nondisplaced fracture of medial malleolus of left tibia, subsequent encounter for closed fracture with routine healing                        |
|            |               | <a href="#">S82.55XE</a> | Nondisplaced fracture of medial malleolus of left tibia, subsequent encounter for open fracture type I or II with routine healing             |
|            |               | <a href="#">S82.55XF</a> | Nondisplaced fracture of medial malleolus of left tibia, subsequent encounter for open fracture type IIIA, IIIB, or IIIC with routine healing |
|            |               | <a href="#">S82.55XG</a> | Nondisplaced fracture of medial malleolus of left tibia, subsequent encounter for closed fracture with delayed healing                        |

**Table 2-4. Preliminary List of Conditions for Defining Potentially Preventable Hospital Readmissions for Within-PAC Stay with ICD-10 Codes (continued)**

| Conditions | Subconditions | ICD-10-CM                | ICD-10 Description   |
|------------|---------------|--------------------------|--|
|            |               | <a href="#">S82.55XH</a> | Nondisplaced fracture of medial malleolus of left tibia, subsequent encounter for open fracture type I or II with delayed healing            |
|            |               | <a href="#">S82.55XJ</a> | Nondisplaced fracture of medial malleolus of left tibia, subsequent encounter for open fracture type IIIA, IIIB, or IIC with delayed healing |
|            |               | <a href="#">S82.55XK</a> | Nondisplaced fracture of medial malleolus of left tibia, subsequent encounter for closed fracture with nonunion                              |
|            |               | <a href="#">S82.55XM</a> | Nondisplaced fracture of medial malleolus of left tibia, subsequent encounter for open fracture type I or II with nonunion                   |
|            |               | <a href="#">S82.55XN</a> | Nondisplaced fracture of medial malleolus of left tibia, subsequent encounter for open fracture type IIIA, IIIB, or IIC with nonunion        |
|            |               | <a href="#">S82.55XP</a> | Nondisplaced fracture of medial malleolus of left tibia, subsequent encounter for closed fracture with malunion                              |
|            |               | <a href="#">S82.55XQ</a> | Nondisplaced fracture of medial malleolus of left tibia, subsequent encounter for open fracture type I or II with malunion                   |
|            |               | <a href="#">S82.55XR</a> | Nondisplaced fracture of medial malleolus of left tibia, subsequent encounter for open fracture type IIIA, IIIB, or IIC with malunion        |
|            |               | <a href="#">S82.55XS</a> | Nondisplaced fracture of medial malleolus of left tibia, sequela   |
|            |               | <a href="#">S82.56XA</a> | Nondisplaced fracture of medial malleolus of unspecified tibia, initial encounter for closed fracture  |
|            |               | <a href="#">S82.56XB</a> | Nondisplaced fracture of medial malleolus of unspecified tibia, initial encounter for open fracture type I or II                             |

(continued)

**Table 2-4. Preliminary List of Conditions for Defining Potentially Preventable Hospital Readmissions for Within-PAC Stay with ICD-10 Codes (continued)**

| Conditions | Subconditions | ICD-10-CM                | ICD-10 Description   |
|------------|---------------|--------------------------|--|
|            |               | <a href="#">S82.56XC</a> | Nondisplaced fracture of medial malleolus of unspecified tibia, initial encounter for open fracture type IIIA, IIIB, or IIIC                         |
|            |               | <a href="#">S82.56XD</a> | Nondisplaced fracture of medial malleolus of unspecified tibia, subsequent encounter for closed fracture with routine healing                        |
|            |               | <a href="#">S82.56XE</a> | Nondisplaced fracture of medial malleolus of unspecified tibia, subsequent encounter for open fracture type I or II with routine healing             |
|            |               | <a href="#">S82.56XF</a> | Nondisplaced fracture of medial malleolus of unspecified tibia, subsequent encounter for open fracture type IIIA, IIIB, or IIIC with routine healing |
|            |               | <a href="#">S82.56XG</a> | Nondisplaced fracture of medial malleolus of unspecified tibia, subsequent encounter for closed fracture with delayed healing                        |
|            |               | <a href="#">S82.56XH</a> | Nondisplaced fracture of medial malleolus of unspecified tibia, subsequent encounter for open fracture type I or II with delayed healing             |
|            |               | <a href="#">S82.56XJ</a> | Nondisplaced fracture of medial malleolus of unspecified tibia, subsequent encounter for open fracture type IIIA, IIIB, or IIIC with delayed healing |
|            |               | <a href="#">S82.56XK</a> | Nondisplaced fracture of medial malleolus of unspecified tibia, subsequent encounter for closed fracture with nonunion                               |
|            |               | <a href="#">S82.56XM</a> | Nondisplaced fracture of medial malleolus of unspecified tibia, subsequent encounter for open fracture type I or II with nonunion                    |
|            |               | <a href="#">S82.56XN</a> | Nondisplaced fracture of medial malleolus of unspecified tibia, subsequent encounter for open fracture type IIIA, IIIB, or IIIC with nonunion        |

(continued)

**Table 2-4. Preliminary List of Conditions for Defining Potentially Preventable Hospital Readmissions for Within-PAC Stay with ICD-10 Codes (continued)**

| Conditions | Subconditions | ICD-10-CM                | ICD-10 Description  |
|------------|---------------|--------------------------|---|
|            |               | <a href="#">S82.56XP</a> | Nondisplaced fracture of medial malleolus of unspecified tibia, subsequent encounter for closed fracture with malunion                        |
|            |               | <a href="#">S82.56XQ</a> | Nondisplaced fracture of medial malleolus of unspecified tibia, subsequent encounter for open fracture type I or II with malunion             |
|            |               | <a href="#">S82.56XR</a> | Nondisplaced fracture of medial malleolus of unspecified tibia, subsequent encounter for open fracture type IIIA, IIIB, or IIIC with malunion |
|            |               | <a href="#">S82.56XS</a> | Nondisplaced fracture of medial malleolus of unspecified tibia, sequela   |
|            |               | <a href="#">S82.61XA</a> | Displaced fracture of lateral malleolus of right fibula, initial encounter for closed fracture  |
|            |               | <a href="#">S82.61XB</a> | Displaced fracture of lateral malleolus of right fibula, initial encounter for open fracture type I or II                                     |
|            |               | <a href="#">S82.61XC</a> | Displaced fracture of lateral malleolus of right fibula, initial encounter for open fracture type IIIA, IIIB, or IIIC                         |
|            |               | <a href="#">S82.61XD</a> | Displaced fracture of lateral malleolus of right fibula, subsequent encounter for closed fracture with routine healing                        |
|            |               | <a href="#">S82.61XE</a> | Displaced fracture of lateral malleolus of right fibula, subsequent encounter for open fracture type I or II with routine healing             |
|            |               | <a href="#">S82.61XF</a> | Displaced fracture of lateral malleolus of right fibula, subsequent encounter for open fracture type IIIA, IIIB, or IIIC with routine healing |
|            |               | <a href="#">S82.61XG</a> | Displaced fracture of lateral malleolus of right fibula, subsequent encounter for closed fracture with delayed healing                        |



**Table 2-4. Preliminary List of Conditions for Defining Potentially Preventable Hospital Readmissions for Within-PAC Stay with ICD-10 Codes (continued)**

| Conditions | Subconditions | ICD-10-CM                | ICD-10 Description  |
|------------|---------------|--------------------------|---|
|            |               | <a href="#">S82.61XH</a> | Displaced fracture of lateral malleolus of right fibula, subsequent encounter for open fracture type I or II with delayed healing             |
|            |               | <a href="#">S82.61XJ</a> | Displaced fracture of lateral malleolus of right fibula, subsequent encounter for open fracture type IIIA, IIIB, or IIIC with delayed healing |
|            |               | <a href="#">S82.61XK</a> | Displaced fracture of lateral malleolus of right fibula, subsequent encounter for closed fracture with nonunion                               |
|            |               | <a href="#">S82.61XM</a> | Displaced fracture of lateral malleolus of right fibula, subsequent encounter for open fracture type I or II with nonunion                    |
|            |               | <a href="#">S82.61XN</a> | Displaced fracture of lateral malleolus of right fibula, subsequent encounter for open fracture type IIIA, IIIB, or IIIC with nonunion        |
|            |               | <a href="#">S82.61XP</a> | Displaced fracture of lateral malleolus of right fibula, subsequent encounter for closed fracture with malunion                               |
|            |               | <a href="#">S82.61XQ</a> | Displaced fracture of lateral malleolus of right fibula, subsequent encounter for open fracture type I or II with malunion                    |
|            |               | <a href="#">S82.61XR</a> | Displaced fracture of lateral malleolus of right fibula, subsequent encounter for open fracture type IIIA, IIIB, or IIIC with malunion        |
|            |               | <a href="#">S82.61XS</a> | Displaced fracture of lateral malleolus of right fibula, sequela  |
|            |               | <a href="#">S82.62XA</a> | Displaced fracture of lateral malleolus of left fibula, initial encounter for closed fracture   |
|            |               | <a href="#">S82.62XB</a> | Displaced fracture of lateral malleolus of left fibula, initial encounter for open fracture type I or II                                      |
|            |               | <a href="#">S82.62XC</a> | Displaced fracture of lateral malleolus of left fibula, initial encounter for open fracture type IIIA, IIIB, or IIIC                          |

(continued)

**Table 2-4. Preliminary List of Conditions for Defining Potentially Preventable Hospital Readmissions for Within-PAC Stay with ICD-10 Codes (continued)**

| Conditions | Subconditions | ICD-10-CM                | ICD-10 Description   |
|------------|---------------|--------------------------|--|
|            |               | <a href="#">S82.62XD</a> | Displaced fracture of lateral malleolus of left fibula, subsequent encounter for closed fracture with routine healing                        |
|            |               | <a href="#">S82.62XE</a> | Displaced fracture of lateral malleolus of left fibula, subsequent encounter for open fracture type I or II with routine healing             |
|            |               | <a href="#">S82.62XF</a> | Displaced fracture of lateral malleolus of left fibula, subsequent encounter for open fracture type IIIA, IIIB, or IIIC with routine healing |
|            |               | <a href="#">S82.62XG</a> | Displaced fracture of lateral malleolus of left fibula, subsequent encounter for closed fracture with delayed healing                        |
|            |               | <a href="#">S82.62XH</a> | Displaced fracture of lateral malleolus of left fibula, subsequent encounter for open fracture type I or II with delayed healing             |
|            |               | <a href="#">S82.62XJ</a> | Displaced fracture of lateral malleolus of left fibula, subsequent encounter for open fracture type IIIA, IIIB, or IIIC with delayed healing |
|            |               | <a href="#">S82.62XK</a> | Displaced fracture of lateral malleolus of left fibula, subsequent encounter for closed fracture with nonunion                               |
|            |               | <a href="#">S82.62XM</a> | Displaced fracture of lateral malleolus of left fibula, subsequent encounter for open fracture type I or II with nonunion                    |
|            |               | <a href="#">S82.62XN</a> | Displaced fracture of lateral malleolus of left fibula, subsequent encounter for open fracture type IIIA, IIIB, or IIIC with nonunion        |
|            |               | <a href="#">S82.62XP</a> | Displaced fracture of lateral malleolus of left fibula, subsequent encounter for closed fracture with malunion                               |
|            |               | <a href="#">S82.62XQ</a> | Displaced fracture of lateral malleolus of left fibula, subsequent encounter for open fracture type I or II with malunion                    |

(continued)

**Table 2-4. Preliminary List of Conditions for Defining Potentially Preventable Hospital Readmissions for Within-PAC Stay with ICD-10 Codes (continued)**

| Conditions | Subconditions | ICD-10-CM                | ICD-10 Description  |
|------------|---------------|--------------------------|---|
|            |               | <a href="#">S82.62XR</a> | Displaced fracture of lateral malleolus of left fibula, subsequent encounter for open fracture type IIIA, IIIB, or IIIC with malunion               |
|            |               | <a href="#">S82.62XS</a> | Displaced fracture of lateral malleolus of left fibula, sequela   |
|            |               | <a href="#">S82.63XA</a> | Displaced fracture of lateral malleolus of unspecified fibula, initial encounter for closed fracture  |
|            |               | <a href="#">S82.63XB</a> | Displaced fracture of lateral malleolus of unspecified fibula, initial encounter for open fracture type I or II                                     |
|            |               | <a href="#">S82.63XC</a> | Displaced fracture of lateral malleolus of unspecified fibula, initial encounter for open fracture type IIIA, IIIB, or IIIC                         |
|            |               | <a href="#">S82.63XD</a> | Displaced fracture of lateral malleolus of unspecified fibula, subsequent encounter for closed fracture with routine healing                        |
|            |               | <a href="#">S82.63XE</a> | Displaced fracture of lateral malleolus of unspecified fibula, subsequent encounter for open fracture type I or II with routine healing             |
|            |               | <a href="#">S82.63XF</a> | Displaced fracture of lateral malleolus of unspecified fibula, subsequent encounter for open fracture type IIIA, IIIB, or IIIC with routine healing |
|            |               | <a href="#">S82.63XG</a> | Displaced fracture of lateral malleolus of unspecified fibula, subsequent encounter for closed fracture with delayed healing                        |
|            |               | <a href="#">S82.63XH</a> | Displaced fracture of lateral malleolus of unspecified fibula, subsequent encounter for open fracture type I or II with delayed healing             |
|            |               | <a href="#">S82.63XJ</a> | Displaced fracture of lateral malleolus of unspecified fibula, subsequent encounter for open fracture type IIIA, IIIB, or IIIC with delayed healing |

(continued)

**Table 2-4. Preliminary List of Conditions for Defining Potentially Preventable Hospital Readmissions for Within-PAC Stay with ICD-10 Codes (continued)**

| Conditions | Subconditions | ICD-10-CM                | ICD-10 Description   |
|------------|---------------|--------------------------|--|
|            |               | <a href="#">S82.63XK</a> | Displaced fracture of lateral malleolus of unspecified fibula, subsequent encounter for closed fracture with nonunion                        |
|            |               | <a href="#">S82.63XM</a> | Displaced fracture of lateral malleolus of unspecified fibula, subsequent encounter for open fracture type I or II with nonunion             |
|            |               | <a href="#">S82.63XN</a> | Displaced fracture of lateral malleolus of unspecified fibula, subsequent encounter for open fracture type IIIA, IIIB, or IIIC with nonunion |
|            |               | <a href="#">S82.63XP</a> | Displaced fracture of lateral malleolus of unspecified fibula, subsequent encounter for closed fracture with malunion                        |
|            |               | <a href="#">S82.63XQ</a> | Displaced fracture of lateral malleolus of unspecified fibula, subsequent encounter for open fracture type I or II with malunion             |
|            |               | <a href="#">S82.63XR</a> | Displaced fracture of lateral malleolus of unspecified fibula, subsequent encounter for open fracture type IIIA, IIIB, or IIIC with malunion |
|            |               | <a href="#">S82.63XS</a> | Displaced fracture of lateral malleolus of unspecified fibula, sequela   |
|            |               | <a href="#">S82.64XA</a> | Nondisplaced fracture of lateral malleolus of right fibula, initial encounter for closed fracture  |
|            |               | <a href="#">S82.64XB</a> | Nondisplaced fracture of lateral malleolus of right fibula, initial encounter for open fracture type I or II                                 |
|            |               | <a href="#">S82.64XC</a> | Nondisplaced fracture of lateral malleolus of right fibula, initial encounter for open fracture type IIIA, IIIB, or IIIC                     |
|            |               | <a href="#">S82.64XD</a> | Nondisplaced fracture of lateral malleolus of right fibula, subsequent encounter for closed fracture with routine healing                    |

(continued)

**Table 2-4. Preliminary List of Conditions for Defining Potentially Preventable Hospital Readmissions for Within-PAC Stay with ICD-10 Codes (continued)**

| Conditions | Subconditions | ICD-10-CM                | ICD-10 Description   |
|------------|---------------|--------------------------|--|
|            |               | <a href="#">S82.64XE</a> | Nondisplaced fracture of lateral malleolus of right fibula, subsequent encounter for open fracture type I or II with routine healing             |
|            |               | <a href="#">S82.64XF</a> | Nondisplaced fracture of lateral malleolus of right fibula, subsequent encounter for open fracture type IIIA, IIIB, or IIIC with routine healing |
|            |               | <a href="#">S82.64XG</a> | Nondisplaced fracture of lateral malleolus of right fibula, subsequent encounter for closed fracture with delayed healing                        |
|            |               | <a href="#">S82.64XH</a> | Nondisplaced fracture of lateral malleolus of right fibula, subsequent encounter for open fracture type I or II with delayed healing             |
|            |               | <a href="#">S82.64XJ</a> | Nondisplaced fracture of lateral malleolus of right fibula, subsequent encounter for open fracture type IIIA, IIIB, or IIIC with delayed healing |
|            |               | <a href="#">S82.64XK</a> | Nondisplaced fracture of lateral malleolus of right fibula, subsequent encounter for closed fracture with nonunion                               |
|            |               | <a href="#">S82.64XM</a> | Nondisplaced fracture of lateral malleolus of right fibula, subsequent encounter for open fracture type I or II with nonunion                    |
|            |               | <a href="#">S82.64XN</a> | Nondisplaced fracture of lateral malleolus of right fibula, subsequent encounter for open fracture type IIIA, IIIB, or IIIC with nonunion        |
|            |               | <a href="#">S82.64XP</a> | Nondisplaced fracture of lateral malleolus of right fibula, subsequent encounter for closed fracture with malunion                               |
|            |               | <a href="#">S82.64XQ</a> | Nondisplaced fracture of lateral malleolus of right fibula, subsequent encounter for open fracture type I or II with malunion                    |
|            |               | <a href="#">S82.64XR</a> | Nondisplaced fracture of lateral malleolus of right fibula, subsequent encounter for open fracture type IIIA, IIIB, or IIIC with malunion        |

(continued)

**Table 2-4. Preliminary List of Conditions for Defining Potentially Preventable Hospital Readmissions for Within-PAC Stay with ICD-10 Codes (continued)**

| Conditions | Subconditions | ICD-10-CM                | ICD-10 Description  |
|------------|---------------|--------------------------|---|
|            |               | <a href="#">S82.64XS</a> | Nondisplaced fracture of lateral malleolus of right fibula, sequela   |
|            |               | <a href="#">S82.65XA</a> | Nondisplaced fracture of lateral malleolus of left fibula, initial encounter for closed fracture  |
|            |               | <a href="#">S82.65XB</a> | Nondisplaced fracture of lateral malleolus of left fibula, initial encounter for open fracture type I or II                                     |
|            |               | <a href="#">S82.65XC</a> | Nondisplaced fracture of lateral malleolus of left fibula, initial encounter for open fracture type IIIA, IIIB, or IIIC                         |
|            |               | <a href="#">S82.65XD</a> | Nondisplaced fracture of lateral malleolus of left fibula, subsequent encounter for closed fracture with routine healing                        |
|            |               | <a href="#">S82.65XE</a> | Nondisplaced fracture of lateral malleolus of left fibula, subsequent encounter for open fracture type I or II with routine healing             |
|            |               | <a href="#">S82.65XF</a> | Nondisplaced fracture of lateral malleolus of left fibula, subsequent encounter for open fracture type IIIA, IIIB, or IIIC with routine healing |
|            |               | <a href="#">S82.65XG</a> | Nondisplaced fracture of lateral malleolus of left fibula, subsequent encounter for closed fracture with delayed healing                        |
|            |               | <a href="#">S82.65XH</a> | Nondisplaced fracture of lateral malleolus of left fibula, subsequent encounter for open fracture type I or II with delayed healing             |
|            |               | <a href="#">S82.65XJ</a> | Nondisplaced fracture of lateral malleolus of left fibula, subsequent encounter for open fracture type IIIA, IIIB, or IIIC with delayed healing |
|            |               | <a href="#">S82.65XK</a> | Nondisplaced fracture of lateral malleolus of left fibula, subsequent encounter for closed fracture with nonunion                               |

(continued)

**Table 2-4. Preliminary List of Conditions for Defining Potentially Preventable Hospital Readmissions for Within-PAC Stay with ICD-10 Codes (continued)**

| Conditions | Subconditions | ICD-10-CM                | ICD-10 Description   |
|------------|---------------|--------------------------|--|
|            |               | <a href="#">S82.65XM</a> | Nondisplaced fracture of lateral malleolus of left fibula, subsequent encounter for open fracture type I or II with nonunion               |
|            |               | <a href="#">S82.65XN</a> | Nondisplaced fracture of lateral malleolus of left fibula, subsequent encounter for open fracture type IIIA, IIIB, or IIIC with nonunion   |
|            |               | <a href="#">S82.65XP</a> | Nondisplaced fracture of lateral malleolus of left fibula, subsequent encounter for closed fracture with malunion                          |
|            |               | <a href="#">S82.65XQ</a> | Nondisplaced fracture of lateral malleolus of left fibula, subsequent encounter for open fracture type I or II with malunion               |
|            |               | <a href="#">S82.65XR</a> | Nondisplaced fracture of lateral malleolus of left fibula, subsequent encounter for open fracture type IIIA, IIIB, or IIIC with malunion   |
|            |               | <a href="#">S82.65XS</a> | Nondisplaced fracture of lateral malleolus of left fibula, sequela   |
|            |               | <a href="#">S82.66XA</a> | Nondisplaced fracture of lateral malleolus of unspecified fibula, initial encounter for closed fracture                                    |
|            |               | <a href="#">S82.66XB</a> | Nondisplaced fracture of lateral malleolus of unspecified fibula, initial encounter for open fracture type I or II                         |
|            |               | <a href="#">S82.66XC</a> | Nondisplaced fracture of lateral malleolus of unspecified fibula, initial encounter for open fracture type IIIA, IIIB, or IIIC             |
|            |               | <a href="#">S82.66XD</a> | Nondisplaced fracture of lateral malleolus of unspecified fibula, subsequent encounter for closed fracture with routine healing            |
|            |               | <a href="#">S82.66XE</a> | Nondisplaced fracture of lateral malleolus of unspecified fibula, subsequent encounter for open fracture type I or II with routine healing |

(continued)

**Table 2-4. Preliminary List of Conditions for Defining Potentially Preventable Hospital Readmissions for Within-PAC Stay with ICD-10 Codes (continued)**

| Conditions | Subconditions | ICD-10-CM                | ICD-10 Description   |
|------------|---------------|--------------------------|--|
|            |               | <a href="#">S82.66XF</a> | Nondisplaced fracture of lateral malleolus of unspecified fibula, subsequent encounter for open fracture type IIIA, IIIB, or IIIC with routine healing |
|            |               | <a href="#">S82.66XG</a> | Nondisplaced fracture of lateral malleolus of unspecified fibula, subsequent encounter for closed fracture with delayed healing                        |
|            |               | <a href="#">S82.66XH</a> | Nondisplaced fracture of lateral malleolus of unspecified fibula, subsequent encounter for open fracture type I or II with delayed healing             |
|            |               | <a href="#">S82.66XJ</a> | Nondisplaced fracture of lateral malleolus of unspecified fibula, subsequent encounter for open fracture type IIIA, IIIB, or IIIC with delayed healing |
|            |               | <a href="#">S82.66XK</a> | Nondisplaced fracture of lateral malleolus of unspecified fibula, subsequent encounter for closed fracture with nonunion                               |
|            |               | <a href="#">S82.66XM</a> | Nondisplaced fracture of lateral malleolus of unspecified fibula, subsequent encounter for open fracture type I or II with nonunion                    |
|            |               | <a href="#">S82.66XN</a> | Nondisplaced fracture of lateral malleolus of unspecified fibula, subsequent encounter for open fracture type IIIA, IIIB, or IIIC with nonunion        |
|            |               | <a href="#">S82.66XP</a> | Nondisplaced fracture of lateral malleolus of unspecified fibula, subsequent encounter for closed fracture with malunion                               |
|            |               | <a href="#">S82.66XQ</a> | Nondisplaced fracture of lateral malleolus of unspecified fibula, subsequent encounter for open fracture type I or II with malunion                    |
|            |               | <a href="#">S82.66XR</a> | Nondisplaced fracture of lateral malleolus of unspecified fibula, subsequent encounter for open fracture type IIIA, IIIB, or IIIC with malunion        |

(continued)



**Table 2-4. Preliminary List of Conditions for Defining Potentially Preventable Hospital Readmissions for Within-PAC Stay with ICD-10 Codes (continued)**

| Conditions | Subconditions | ICD-10-CM                | ICD-10 Description  |
|------------|---------------|--------------------------|---|
|            |               | <a href="#">S82.66XS</a> | Nondisplaced fracture of lateral malleolus of unspecified fibula, sequela   |
|            |               | <a href="#">S82.841A</a> | Displaced bimalleolar fracture of right lower leg, initial encounter for closed fracture  |
|            |               | <a href="#">S82.841B</a> | Displaced bimalleolar fracture of right lower leg, initial encounter for open fracture type I or II                                     |
|            |               | <a href="#">S82.841C</a> | Displaced bimalleolar fracture of right lower leg, initial encounter for open fracture type IIIA, IIIB, or IIIC                         |
|            |               | <a href="#">S82.841D</a> | Displaced bimalleolar fracture of right lower leg, subsequent encounter for closed fracture with routine healing                        |
|            |               | <a href="#">S82.841E</a> | Displaced bimalleolar fracture of right lower leg, subsequent encounter for open fracture type I or II with routine healing             |
|            |               | <a href="#">S82.841F</a> | Displaced bimalleolar fracture of right lower leg, subsequent encounter for open fracture type IIIA, IIIB, or IIIC with routine healing |
|            |               | <a href="#">S82.841G</a> | Displaced bimalleolar fracture of right lower leg, subsequent encounter for closed fracture with delayed healing                        |
|            |               | <a href="#">S82.841H</a> | Displaced bimalleolar fracture of right lower leg, subsequent encounter for open fracture type I or II with delayed healing             |
|            |               | <a href="#">S82.841J</a> | Displaced bimalleolar fracture of right lower leg, subsequent encounter for open fracture type IIIA, IIIB, or IIIC with delayed healing |
|            |               | <a href="#">S82.841K</a> | Displaced bimalleolar fracture of right lower leg, subsequent encounter for closed fracture with nonunion                               |

(continued)

**Table 2-4. Preliminary List of Conditions for Defining Potentially Preventable Hospital Readmissions for Within-PAC Stay with ICD-10 Codes (continued)**

| Conditions | Subconditions | ICD-10-CM                | ICD-10 Description   |
|------------|---------------|--------------------------|--|
|            |               | <a href="#">S82.841M</a> | Displaced bimalleolar fracture of right lower leg, subsequent encounter for open fracture type I or II with nonunion                   |
|            |               | <a href="#">S82.841N</a> | Displaced bimalleolar fracture of right lower leg, subsequent encounter for open fracture type IIIA, IIIB, or IIIC with nonunion       |
|            |               | <a href="#">S82.841P</a> | Displaced bimalleolar fracture of right lower leg, subsequent encounter for closed fracture with malunion                              |
|            |               | <a href="#">S82.841Q</a> | Displaced bimalleolar fracture of right lower leg, subsequent encounter for open fracture type I or II with malunion                   |
|            |               | <a href="#">S82.841R</a> | Displaced bimalleolar fracture of right lower leg, subsequent encounter for open fracture type IIIA, IIIB, or IIIC with malunion       |
|            |               | <a href="#">S82.841S</a> | Displaced bimalleolar fracture of right lower leg, sequela   |
|            |               | <a href="#">S82.842A</a> | Displaced bimalleolar fracture of left lower leg, initial encounter for closed fracture  |
|            |               | <a href="#">S82.842B</a> | Displaced bimalleolar fracture of left lower leg, initial encounter for open fracture type I or II                                     |
|            |               | <a href="#">S82.842C</a> | Displaced bimalleolar fracture of left lower leg, initial encounter for open fracture type IIIA, IIIB, or IIIC                         |
|            |               | <a href="#">S82.842D</a> | Displaced bimalleolar fracture of left lower leg, subsequent encounter for closed fracture with routine healing                        |
|            |               | <a href="#">S82.842E</a> | Displaced bimalleolar fracture of left lower leg, subsequent encounter for open fracture type I or II with routine healing             |
|            |               | <a href="#">S82.842F</a> | Displaced bimalleolar fracture of left lower leg, subsequent encounter for open fracture type IIIA, IIIB, or IIIC with routine healing |

(continued)

**Table 2-4. Preliminary List of Conditions for Defining Potentially Preventable Hospital Readmissions for Within-PAC Stay with ICD-10 Codes (continued)**

| Conditions | Subconditions | ICD-10-CM                | ICD-10 Description   |
|------------|---------------|--------------------------|--|
|            |               | <a href="#">S82.842G</a> | Displaced bimalleolar fracture of left lower leg, subsequent encounter for closed fracture with delayed healing                        |
|            |               | <a href="#">S82.842H</a> | Displaced bimalleolar fracture of left lower leg, subsequent encounter for open fracture type I or II with delayed healing             |
|            |               | <a href="#">S82.842J</a> | Displaced bimalleolar fracture of left lower leg, subsequent encounter for open fracture type IIIA, IIIB, or IIIC with delayed healing |
|            |               | <a href="#">S82.842K</a> | Displaced bimalleolar fracture of left lower leg, subsequent encounter for closed fracture with nonunion                               |
|            |               | <a href="#">S82.842M</a> | Displaced bimalleolar fracture of left lower leg, subsequent encounter for open fracture type I or II with nonunion                    |
|            |               | <a href="#">S82.842N</a> | Displaced bimalleolar fracture of left lower leg, subsequent encounter for open fracture type IIIA, IIIB, or IIIC with nonunion        |
|            |               | <a href="#">S82.842P</a> | Displaced bimalleolar fracture of left lower leg, subsequent encounter for closed fracture with malunion                               |
|            |               | <a href="#">S82.842Q</a> | Displaced bimalleolar fracture of left lower leg, subsequent encounter for open fracture type I or II with malunion                    |
|            |               | <a href="#">S82.842R</a> | Displaced bimalleolar fracture of left lower leg, subsequent encounter for open fracture type IIIA, IIIB, or IIIC with malunion        |
|            |               | <a href="#">S82.842S</a> | Displaced bimalleolar fracture of left lower leg, sequela  |
|            |               | <a href="#">S82.843A</a> | Displaced bimalleolar fracture of unspecified lower leg, initial encounter for closed fracture   |
|            |               | <a href="#">S82.843B</a> | Displaced bimalleolar fracture of unspecified lower leg, initial encounter for open fracture type I or II                              |

(continued)

**Table 2-4. Preliminary List of Conditions for Defining Potentially Preventable Hospital Readmissions for Within-PAC Stay with ICD-10 Codes (continued)**

| Conditions | Subconditions | ICD-10-CM                | ICD-10 Description  |
|------------|---------------|--------------------------|---|
|            |               | <a href="#">S82.843C</a> | Displaced bimalleolar fracture of unspecified lower leg, initial encounter for open fracture type IIIA, IIIB, or IIIC                         |
|            |               | <a href="#">S82.843D</a> | Displaced bimalleolar fracture of unspecified lower leg, subsequent encounter for closed fracture with routine healing                        |
|            |               | <a href="#">S82.843E</a> | Displaced bimalleolar fracture of unspecified lower leg, subsequent encounter for open fracture type I or II with routine healing             |
|            |               | <a href="#">S82.843F</a> | Displaced bimalleolar fracture of unspecified lower leg, subsequent encounter for open fracture type IIIA, IIIB, or IIIC with routine healing |
|            |               | <a href="#">S82.843G</a> | Displaced bimalleolar fracture of unspecified lower leg, subsequent encounter for closed fracture with delayed healing                        |
|            |               | <a href="#">S82.843H</a> | Displaced bimalleolar fracture of unspecified lower leg, subsequent encounter for open fracture type I or II with delayed healing             |
|            |               | <a href="#">S82.843J</a> | Displaced bimalleolar fracture of unspecified lower leg, subsequent encounter for open fracture type IIIA, IIIB, or IIIC with delayed healing |
|            |               | <a href="#">S82.843K</a> | Displaced bimalleolar fracture of unspecified lower leg, subsequent encounter for closed fracture with nonunion                               |
|            |               | <a href="#">S82.843M</a> | Displaced bimalleolar fracture of unspecified lower leg, subsequent encounter for open fracture type I or II with nonunion                    |
|            |               | <a href="#">S82.843N</a> | Displaced bimalleolar fracture of unspecified lower leg, subsequent encounter for open fracture type IIIA, IIIB, or IIIC with nonunion        |
|            |               | <a href="#">S82.843P</a> | Displaced bimalleolar fracture of unspecified lower leg, subsequent encounter for closed fracture with malunion                               |

(continued)

**Table 2-4. Preliminary List of Conditions for Defining Potentially Preventable Hospital Readmissions for Within-PAC Stay with ICD-10 Codes (continued)**

| Conditions | Subconditions | ICD-10-CM                | ICD-10 Description   |
|------------|---------------|--------------------------|--|
|            |               | <a href="#">S82.843Q</a> | Displaced bimalleolar fracture of unspecified lower leg, subsequent encounter for open fracture type I or II with malunion                 |
|            |               | <a href="#">S82.843R</a> | Displaced bimalleolar fracture of unspecified lower leg, subsequent encounter for open fracture type IIIA, IIIB, or IIIC with malunion     |
|            |               | <a href="#">S82.843S</a> | Displaced bimalleolar fracture of unspecified lower leg, sequela   |
|            |               | <a href="#">S82.844A</a> | Nondisplaced bimalleolar fracture of right lower leg, initial encounter for closed fracture  |
|            |               | <a href="#">S82.844B</a> | Nondisplaced bimalleolar fracture of right lower leg, initial encounter for open fracture type I or II                                     |
|            |               | <a href="#">S82.844C</a> | Nondisplaced bimalleolar fracture of right lower leg, initial encounter for open fracture type IIIA, IIIB, or IIIC                         |
|            |               | <a href="#">S82.844D</a> | Nondisplaced bimalleolar fracture of right lower leg, subsequent encounter for closed fracture with routine healing                        |
|            |               | <a href="#">S82.844E</a> | Nondisplaced bimalleolar fracture of right lower leg, subsequent encounter for open fracture type I or II with routine healing             |
|            |               | <a href="#">S82.844F</a> | Nondisplaced bimalleolar fracture of right lower leg, subsequent encounter for open fracture type IIIA, IIIB, or IIIC with routine healing |
|            |               | <a href="#">S82.844G</a> | Nondisplaced bimalleolar fracture of right lower leg, subsequent encounter for closed fracture with delayed healing                        |
|            |               | <a href="#">S82.844H</a> | Nondisplaced bimalleolar fracture of right lower leg, subsequent encounter for open fracture type I or II with delayed healing             |

(continued)

**Table 2-4. Preliminary List of Conditions for Defining Potentially Preventable Hospital Readmissions for Within-PAC Stay with ICD-10 Codes (continued)**

| Conditions | Subconditions | ICD-10-CM                | ICD-10 Description   |
|------------|---------------|--------------------------|--|
|            |               | <a href="#">S82.844J</a> | Nondisplaced bimalleolar fracture of right lower leg, subsequent encounter for open fracture type IIIA, IIIB, or IIIC with delayed healing |
|            |               | <a href="#">S82.844K</a> | Nondisplaced bimalleolar fracture of right lower leg, subsequent encounter for closed fracture with nonunion                               |
|            |               | <a href="#">S82.844M</a> | Nondisplaced bimalleolar fracture of right lower leg, subsequent encounter for open fracture type I or II with nonunion                    |
|            |               | <a href="#">S82.844N</a> | Nondisplaced bimalleolar fracture of right lower leg, subsequent encounter for open fracture type IIIA, IIIB, or IIIC with nonunion        |
|            |               | <a href="#">S82.844P</a> | Nondisplaced bimalleolar fracture of right lower leg, subsequent encounter for closed fracture with malunion                               |
|            |               | <a href="#">S82.844Q</a> | Nondisplaced bimalleolar fracture of right lower leg, subsequent encounter for open fracture type I or II with malunion                    |
|            |               | <a href="#">S82.844R</a> | Nondisplaced bimalleolar fracture of right lower leg, subsequent encounter for open fracture type IIIA, IIIB, or IIIC with malunion        |
|            |               | <a href="#">S82.844S</a> | Nondisplaced bimalleolar fracture of right lower leg, sequela  |
|            |               | <a href="#">S82.845A</a> | Nondisplaced bimalleolar fracture of left lower leg, initial encounter for closed fracture   |
|            |               | <a href="#">S82.845B</a> | Nondisplaced bimalleolar fracture of left lower leg, initial encounter for open fracture type I or II                                      |
|            |               | <a href="#">S82.845C</a> | Nondisplaced bimalleolar fracture of left lower leg, initial encounter for open fracture type IIIA, IIIB, or IIIC                          |
|            |               | <a href="#">S82.845D</a> | Nondisplaced bimalleolar fracture of left lower leg, subsequent encounter for closed fracture with routine healing                         |

(continued)

**Table 2-4. Preliminary List of Conditions for Defining Potentially Preventable Hospital Readmissions for Within-PAC Stay with ICD-10 Codes (continued)**

| Conditions | Subconditions | ICD-10-CM                | ICD-10 Description  |
|------------|---------------|--------------------------|---|
|            |               | <a href="#">S82.845E</a> | Nondisplaced bimalleolar fracture of left lower leg, subsequent encounter for open fracture type I or II with routine healing             |
|            |               | <a href="#">S82.845F</a> | Nondisplaced bimalleolar fracture of left lower leg, subsequent encounter for open fracture type IIIA, IIIB, or IIIC with routine healing |
|            |               | <a href="#">S82.845G</a> | Nondisplaced bimalleolar fracture of left lower leg, subsequent encounter for closed fracture with delayed healing                        |
|            |               | <a href="#">S82.845H</a> | Nondisplaced bimalleolar fracture of left lower leg, subsequent encounter for open fracture type I or II with delayed healing             |
|            |               | <a href="#">S82.845J</a> | Nondisplaced bimalleolar fracture of left lower leg, subsequent encounter for open fracture type IIIA, IIIB, or IIIC with delayed healing |
|            |               | <a href="#">S82.845K</a> | Nondisplaced bimalleolar fracture of left lower leg, subsequent encounter for closed fracture with nonunion                               |
|            |               | <a href="#">S82.845M</a> | Nondisplaced bimalleolar fracture of left lower leg, subsequent encounter for open fracture type I or II with nonunion                    |
|            |               | <a href="#">S82.845N</a> | Nondisplaced bimalleolar fracture of left lower leg, subsequent encounter for open fracture type IIIA, IIIB, or IIIC with nonunion        |
|            |               | <a href="#">S82.845P</a> | Nondisplaced bimalleolar fracture of left lower leg, subsequent encounter for closed fracture with malunion                               |
|            |               | <a href="#">S82.845Q</a> | Nondisplaced bimalleolar fracture of left lower leg, subsequent encounter for open fracture type I or II with malunion                    |
|            |               | <a href="#">S82.845R</a> | Nondisplaced bimalleolar fracture of left lower leg, subsequent encounter for open fracture type IIIA, IIIB, or IIIC with malunion        |

(continued)

**Table 2-4. Preliminary List of Conditions for Defining Potentially Preventable Hospital Readmissions for Within-PAC Stay with ICD-10 Codes (continued)**

| Conditions | Subconditions | ICD-10-CM                | ICD-10 Description   |
|------------|---------------|--------------------------|--|
|            |               | <a href="#">S82.845S</a> | Nondisplaced bimalleolar fracture of left lower leg, sequela   |
|            |               | <a href="#">S82.846A</a> | Nondisplaced bimalleolar fracture of unspecified lower leg, initial encounter for closed fracture  |
|            |               | <a href="#">S82.846B</a> | Nondisplaced bimalleolar fracture of unspecified lower leg, initial encounter for open fracture type I or II                                     |
|            |               | <a href="#">S82.846C</a> | Nondisplaced bimalleolar fracture of unspecified lower leg, initial encounter for open fracture type IIIA, IIIB, or IIIC                         |
|            |               | <a href="#">S82.846D</a> | Nondisplaced bimalleolar fracture of unspecified lower leg, subsequent encounter for closed fracture with routine healing                        |
|            |               | <a href="#">S82.846E</a> | Nondisplaced bimalleolar fracture of unspecified lower leg, subsequent encounter for open fracture type I or II with routine healing             |
|            |               | <a href="#">S82.846F</a> | Nondisplaced bimalleolar fracture of unspecified lower leg, subsequent encounter for open fracture type IIIA, IIIB, or IIIC with routine healing |
|            |               | <a href="#">S82.846G</a> | Nondisplaced bimalleolar fracture of unspecified lower leg, subsequent encounter for closed fracture with delayed healing                        |
|            |               | <a href="#">S82.846H</a> | Nondisplaced bimalleolar fracture of unspecified lower leg, subsequent encounter for open fracture type I or II with delayed healing             |
|            |               | <a href="#">S82.846J</a> | Nondisplaced bimalleolar fracture of unspecified lower leg, subsequent encounter for open fracture type IIIA, IIIB, or IIIC with delayed healing |
|            |               | <a href="#">S82.846K</a> | Nondisplaced bimalleolar fracture of unspecified lower leg, subsequent encounter for closed fracture with nonunion                               |

(continued)



**Table 2-4. Preliminary List of Conditions for Defining Potentially Preventable Hospital Readmissions for Within-PAC Stay with ICD-10 Codes (continued)**

| Conditions | Subconditions | ICD-10-CM                | ICD-10 Description  |
|------------|---------------|--------------------------|---|
|            |               | <a href="#">S82.846M</a> | Nondisplaced bimalleolar fracture of unspecified lower leg, subsequent encounter for open fracture type I or II with nonunion             |
|            |               | <a href="#">S82.846N</a> | Nondisplaced bimalleolar fracture of unspecified lower leg, subsequent encounter for open fracture type IIIA, IIIB, or IIIC with nonunion |
|            |               | <a href="#">S82.846P</a> | Nondisplaced bimalleolar fracture of unspecified lower leg, subsequent encounter for closed fracture with malunion                        |
|            |               | <a href="#">S82.846Q</a> | Nondisplaced bimalleolar fracture of unspecified lower leg, subsequent encounter for open fracture type I or II with malunion             |
|            |               | <a href="#">S82.846R</a> | Nondisplaced bimalleolar fracture of unspecified lower leg, subsequent encounter for open fracture type IIIA, IIIB, or IIIC with malunion |
|            |               | <a href="#">S82.846S</a> | Nondisplaced bimalleolar fracture of unspecified lower leg, sequela   |
|            |               | <a href="#">S82.851A</a> | Displaced trimalleolar fracture of right lower leg, initial encounter for closed fracture   |
|            |               | <a href="#">S82.851B</a> | Displaced trimalleolar fracture of right lower leg, initial encounter for open fracture type I or II                                      |
|            |               | <a href="#">S82.851C</a> | Displaced trimalleolar fracture of right lower leg, initial encounter for open fracture type IIIA, IIIB, or IIIC                          |
|            |               | <a href="#">S82.851D</a> | Displaced trimalleolar fracture of right lower leg, subsequent encounter for closed fracture with routine healing                         |
|            |               | <a href="#">S82.851E</a> | Displaced trimalleolar fracture of right lower leg, subsequent encounter for open fracture type I or II with routine healing              |

(continued)

**Table 2-4. Preliminary List of Conditions for Defining Potentially Preventable Hospital Readmissions for Within-PAC Stay with ICD-10 Codes (continued)**

| Conditions | Subconditions | ICD-10-CM                | ICD-10 Description   |
|------------|---------------|--------------------------|--|
|            |               | <a href="#">S82.851F</a> | Displaced trimalleolar fracture of right lower leg, subsequent encounter for open fracture type IIIA, IIIB, or IIIC with routine healing |
|            |               | <a href="#">S82.851G</a> | Displaced trimalleolar fracture of right lower leg, subsequent encounter for closed fracture with delayed healing                        |
|            |               | <a href="#">S82.851H</a> | Displaced trimalleolar fracture of right lower leg, subsequent encounter for open fracture type I or II with delayed healing             |
|            |               | <a href="#">S82.851J</a> | Displaced trimalleolar fracture of right lower leg, subsequent encounter for open fracture type IIIA, IIIB, or IIIC with delayed healing |
|            |               | <a href="#">S82.851K</a> | Displaced trimalleolar fracture of right lower leg, subsequent encounter for closed fracture with nonunion                               |
|            |               | <a href="#">S82.851M</a> | Displaced trimalleolar fracture of right lower leg, subsequent encounter for open fracture type I or II with nonunion                    |
|            |               | <a href="#">S82.851N</a> | Displaced trimalleolar fracture of right lower leg, subsequent encounter for open fracture type IIIA, IIIB, or IIIC with nonunion        |
|            |               | <a href="#">S82.851P</a> | Displaced trimalleolar fracture of right lower leg, subsequent encounter for closed fracture with malunion                               |
|            |               | <a href="#">S82.851Q</a> | Displaced trimalleolar fracture of right lower leg, subsequent encounter for open fracture type I or II with malunion                    |
|            |               | <a href="#">S82.851R</a> | Displaced trimalleolar fracture of right lower leg, subsequent encounter for open fracture type IIIA, IIIB, or IIIC with malunion        |
|            |               | <a href="#">S82.851S</a> | Displaced trimalleolar fracture of right lower leg, sequela  |

(continued)

**Table 2-4. Preliminary List of Conditions for Defining Potentially Preventable Hospital Readmissions for Within-PAC Stay with ICD-10 Codes (continued)**

| Conditions | Subconditions | ICD-10-CM                | ICD-10 Description  |
|------------|---------------|--------------------------|---|
|            |               | <a href="#">S82.852A</a> | Displaced trimalleolar fracture of left lower leg, initial encounter for closed fracture  |
|            |               | <a href="#">S82.852B</a> | Displaced trimalleolar fracture of left lower leg, initial encounter for open fracture type I or II                                     |
|            |               | <a href="#">S82.852C</a> | Displaced trimalleolar fracture of left lower leg, initial encounter for open fracture type IIIA, IIIB, or IIIC                         |
|            |               | <a href="#">S82.852D</a> | Displaced trimalleolar fracture of left lower leg, subsequent encounter for closed fracture with routine healing                        |
|            |               | <a href="#">S82.852E</a> | Displaced trimalleolar fracture of left lower leg, subsequent encounter for open fracture type I or II with routine healing             |
|            |               | <a href="#">S82.852F</a> | Displaced trimalleolar fracture of left lower leg, subsequent encounter for open fracture type IIIA, IIIB, or IIIC with routine healing |
|            |               | <a href="#">S82.852G</a> | Displaced trimalleolar fracture of left lower leg, subsequent encounter for closed fracture with delayed healing                        |
|            |               | <a href="#">S82.852H</a> | Displaced trimalleolar fracture of left lower leg, subsequent encounter for open fracture type I or II with delayed healing             |
|            |               | <a href="#">S82.852J</a> | Displaced trimalleolar fracture of left lower leg, subsequent encounter for open fracture type IIIA, IIIB, or IIIC with delayed healing |
|            |               | <a href="#">S82.852K</a> | Displaced trimalleolar fracture of left lower leg, subsequent encounter for closed fracture with nonunion                               |
|            |               | <a href="#">S82.852M</a> | Displaced trimalleolar fracture of left lower leg, subsequent encounter for open fracture type I or II with nonunion                    |

(continued)

**Table 2-4. Preliminary List of Conditions for Defining Potentially Preventable Hospital Readmissions for Within-PAC Stay with ICD-10 Codes (continued)**

| Conditions | Subconditions | ICD-10-CM                | ICD-10 Description   |
|------------|---------------|--------------------------|--|
|            |               | <a href="#">S82.852N</a> | Displaced trimalleolar fracture of left lower leg, subsequent encounter for open fracture type IIIA, IIIB, or IIIC with nonunion               |
|            |               | <a href="#">S82.852P</a> | Displaced trimalleolar fracture of left lower leg, subsequent encounter for closed fracture with malunion                                      |
|            |               | <a href="#">S82.852Q</a> | Displaced trimalleolar fracture of left lower leg, subsequent encounter for open fracture type I or II with malunion                           |
|            |               | <a href="#">S82.852R</a> | Displaced trimalleolar fracture of left lower leg, subsequent encounter for open fracture type IIIA, IIIB, or IIIC with malunion               |
|            |               | <a href="#">S82.852S</a> | Displaced trimalleolar fracture of left lower leg, sequela   |
|            |               | <a href="#">S82.853A</a> | Displaced trimalleolar fracture of unspecified lower leg, initial encounter for closed fracture  |
|            |               | <a href="#">S82.853B</a> | Displaced trimalleolar fracture of unspecified lower leg, initial encounter for open fracture type I or II                                     |
|            |               | <a href="#">S82.853C</a> | Displaced trimalleolar fracture of unspecified lower leg, initial encounter for open fracture type IIIA, IIIB, or IIIC                         |
|            |               | <a href="#">S82.853D</a> | Displaced trimalleolar fracture of unspecified lower leg, subsequent encounter for closed fracture with routine healing                        |
|            |               | <a href="#">S82.853E</a> | Displaced trimalleolar fracture of unspecified lower leg, subsequent encounter for open fracture type I or II with routine healing             |
|            |               | <a href="#">S82.853F</a> | Displaced trimalleolar fracture of unspecified lower leg, subsequent encounter for open fracture type IIIA, IIIB, or IIIC with routine healing |
|            |               | <a href="#">S82.853G</a> | Displaced trimalleolar fracture of unspecified lower leg, subsequent encounter for closed fracture with delayed healing                        |

(continued)

**Table 2-4. Preliminary List of Conditions for Defining Potentially Preventable Hospital Readmissions for Within-PAC Stay with ICD-10 Codes (continued)**

| Conditions | Subconditions | ICD-10-CM                | ICD-10 Description   |
|------------|---------------|--------------------------|--|
|            |               | <a href="#">S82.853H</a> | Displaced trimalleolar fracture of unspecified lower leg, subsequent encounter for open fracture type I or II with delayed healing             |
|            |               | <a href="#">S82.853J</a> | Displaced trimalleolar fracture of unspecified lower leg, subsequent encounter for open fracture type IIIA, IIIB, or IIIC with delayed healing |
|            |               | <a href="#">S82.853K</a> | Displaced trimalleolar fracture of unspecified lower leg, subsequent encounter for closed fracture with nonunion                               |
|            |               | <a href="#">S82.853M</a> | Displaced trimalleolar fracture of unspecified lower leg, subsequent encounter for open fracture type I or II with nonunion                    |
|            |               | <a href="#">S82.853N</a> | Displaced trimalleolar fracture of unspecified lower leg, subsequent encounter for open fracture type IIIA, IIIB, or IIIC with nonunion        |
|            |               | <a href="#">S82.853P</a> | Displaced trimalleolar fracture of unspecified lower leg, subsequent encounter for closed fracture with malunion                               |
|            |               | <a href="#">S82.853Q</a> | Displaced trimalleolar fracture of unspecified lower leg, subsequent encounter for open fracture type I or II with malunion                    |
|            |               | <a href="#">S82.853R</a> | Displaced trimalleolar fracture of unspecified lower leg, subsequent encounter for open fracture type IIIA, IIIB, or IIIC with malunion        |
|            |               | <a href="#">S82.853S</a> | Displaced trimalleolar fracture of unspecified lower leg, sequela  |
|            |               | <a href="#">S82.854A</a> | Nondisplaced trimalleolar fracture of right lower leg, initial encounter for closed fracture   |
|            |               | <a href="#">S82.854B</a> | Nondisplaced trimalleolar fracture of right lower leg, initial encounter for open fracture type I or II  |
|            |               | <a href="#">S82.854C</a> | Nondisplaced trimalleolar fracture of right lower leg, initial encounter for open fracture type IIIA, IIIB, or IIIC                            |

(continued)

**Table 2-4. Preliminary List of Conditions for Defining Potentially Preventable Hospital Readmissions for Within-PAC Stay with ICD-10 Codes (continued)**

| Conditions | Subconditions | ICD-10-CM                | ICD-10 Description  |
|------------|---------------|--------------------------|---|
|            |               | <a href="#">S82.854D</a> | Nondisplaced trimalleolar fracture of right lower leg, subsequent encounter for closed fracture with routine healing                        |
|            |               | <a href="#">S82.854E</a> | Nondisplaced trimalleolar fracture of right lower leg, subsequent encounter for open fracture type I or II with routine healing             |
|            |               | <a href="#">S82.854F</a> | Nondisplaced trimalleolar fracture of right lower leg, subsequent encounter for open fracture type IIIA, IIIB, or IIIC with routine healing |
|            |               | <a href="#">S82.854G</a> | Nondisplaced trimalleolar fracture of right lower leg, subsequent encounter for closed fracture with delayed healing                        |
|            |               | <a href="#">S82.854H</a> | Nondisplaced trimalleolar fracture of right lower leg, subsequent encounter for open fracture type I or II with delayed healing             |
|            |               | <a href="#">S82.854J</a> | Nondisplaced trimalleolar fracture of right lower leg, subsequent encounter for open fracture type IIIA, IIIB, or IIIC with delayed healing |
|            |               | <a href="#">S82.854K</a> | Nondisplaced trimalleolar fracture of right lower leg, subsequent encounter for closed fracture with nonunion                               |
|            |               | <a href="#">S82.854M</a> | Nondisplaced trimalleolar fracture of right lower leg, subsequent encounter for open fracture type I or II with nonunion                    |
|            |               | <a href="#">S82.854N</a> | Nondisplaced trimalleolar fracture of right lower leg, subsequent encounter for open fracture type IIIA, IIIB, or IIIC with nonunion        |
|            |               | <a href="#">S82.854P</a> | Nondisplaced trimalleolar fracture of right lower leg, subsequent encounter for closed fracture with malunion                               |
|            |               | <a href="#">S82.854Q</a> | Nondisplaced trimalleolar fracture of right lower leg, subsequent encounter for open fracture type I or II with malunion                    |

(continued)

**Table 2-4. Preliminary List of Conditions for Defining Potentially Preventable Hospital Readmissions for Within-PAC Stay with ICD-10 Codes (continued)**

| Conditions | Subconditions | ICD-10-CM                | ICD-10 Description   |
|------------|---------------|--------------------------|--|
|            |               | <a href="#">S82.854R</a> | Nondisplaced trimalleolar fracture of right lower leg, subsequent encounter for open fracture type IIIA, IIIB, or IIIC with malunion       |
|            |               | <a href="#">S82.854S</a> | Nondisplaced trimalleolar fracture of right lower leg, sequela   |
|            |               | <a href="#">S82.855A</a> | Nondisplaced trimalleolar fracture of left lower leg, initial encounter for closed fracture  |
|            |               | <a href="#">S82.855B</a> | Nondisplaced trimalleolar fracture of left lower leg, initial encounter for open fracture type I or II                                     |
|            |               | <a href="#">S82.855C</a> | Nondisplaced trimalleolar fracture of left lower leg, initial encounter for open fracture type IIIA, IIIB, or IIIC                         |
|            |               | <a href="#">S82.855D</a> | Nondisplaced trimalleolar fracture of left lower leg, subsequent encounter for closed fracture with routine healing                        |
|            |               | <a href="#">S82.855E</a> | Nondisplaced trimalleolar fracture of left lower leg, subsequent encounter for open fracture type I or II with routine healing             |
|            |               | <a href="#">S82.855F</a> | Nondisplaced trimalleolar fracture of left lower leg, subsequent encounter for open fracture type IIIA, IIIB, or IIIC with routine healing |
|            |               | <a href="#">S82.855G</a> | Nondisplaced trimalleolar fracture of left lower leg, subsequent encounter for closed fracture with delayed healing                        |
|            |               | <a href="#">S82.855H</a> | Nondisplaced trimalleolar fracture of left lower leg, subsequent encounter for open fracture type I or II with delayed healing             |
|            |               | <a href="#">S82.855J</a> | Nondisplaced trimalleolar fracture of left lower leg, subsequent encounter for open fracture type IIIA, IIIB, or IIIC with delayed healing |

(continued)

**Table 2-4. Preliminary List of Conditions for Defining Potentially Preventable Hospital Readmissions for Within-PAC Stay with ICD-10 Codes (continued)**

| Conditions | Subconditions | ICD-10-CM                | ICD-10 Description   |
|------------|---------------|--------------------------|--|
|            |               | <a href="#">S82.855K</a> | Nondisplaced trimalleolar fracture of left lower leg, subsequent encounter for closed fracture with nonunion                       |
|            |               | <a href="#">S82.855M</a> | Nondisplaced trimalleolar fracture of left lower leg, subsequent encounter for open fracture type I or II with nonunion            |
|            |               | <a href="#">S82.855N</a> | Nondisplaced trimalleolar fracture of left lower leg, subsequent encounter for open fracture type IIIA, IIIB, or IIC with nonunion |
|            |               | <a href="#">S82.855P</a> | Nondisplaced trimalleolar fracture of left lower leg, subsequent encounter for closed fracture with malunion                       |
|            |               | <a href="#">S82.855Q</a> | Nondisplaced trimalleolar fracture of left lower leg, subsequent encounter for open fracture type I or II with malunion            |
|            |               | <a href="#">S82.855R</a> | Nondisplaced trimalleolar fracture of left lower leg, subsequent encounter for open fracture type IIIA, IIIB, or IIC with malunion |
|            |               | <a href="#">S82.855S</a> | Nondisplaced trimalleolar fracture of left lower leg, sequela  |
|            |               | <a href="#">S82.856A</a> | Nondisplaced trimalleolar fracture of unspecified lower leg, initial encounter for closed fracture                                 |
|            |               | <a href="#">S82.856B</a> | Nondisplaced trimalleolar fracture of unspecified lower leg, initial encounter for open fracture type I or II                      |
|            |               | <a href="#">S82.856C</a> | Nondisplaced trimalleolar fracture of unspecified lower leg, initial encounter for open fracture type IIIA, IIIB, or IIC           |
|            |               | <a href="#">S82.856D</a> | Nondisplaced trimalleolar fracture of unspecified lower leg, subsequent encounter for closed fracture with routine healing         |

(continued)



**Table 2-4. Preliminary List of Conditions for Defining Potentially Preventable Hospital Readmissions for Within-PAC Stay with ICD-10 Codes (continued)**

| Conditions | Subconditions | ICD-10-CM                | ICD-10 Description  |
|------------|---------------|--------------------------|---|
|            |               | <a href="#">S82.856E</a> | Nondisplaced trimalleolar fracture of unspecified lower leg, subsequent encounter for open fracture type I or II with routine healing             |
|            |               | <a href="#">S82.856F</a> | Nondisplaced trimalleolar fracture of unspecified lower leg, subsequent encounter for open fracture type IIIA, IIIB, or IIIC with routine healing |
|            |               | <a href="#">S82.856G</a> | Nondisplaced trimalleolar fracture of unspecified lower leg, subsequent encounter for closed fracture with delayed healing                        |
|            |               | <a href="#">S82.856H</a> | Nondisplaced trimalleolar fracture of unspecified lower leg, subsequent encounter for open fracture type I or II with delayed healing             |
|            |               | <a href="#">S82.856J</a> | Nondisplaced trimalleolar fracture of unspecified lower leg, subsequent encounter for open fracture type IIIA, IIIB, or IIIC with delayed healing |
|            |               | <a href="#">S82.856K</a> | Nondisplaced trimalleolar fracture of unspecified lower leg, subsequent encounter for closed fracture with nonunion                               |
|            |               | <a href="#">S82.856M</a> | Nondisplaced trimalleolar fracture of unspecified lower leg, subsequent encounter for open fracture type I or II with nonunion                    |
|            |               | <a href="#">S82.856N</a> | Nondisplaced trimalleolar fracture of unspecified lower leg, subsequent encounter for open fracture type IIIA, IIIB, or IIIC with nonunion        |
|            |               | <a href="#">S82.856P</a> | Nondisplaced trimalleolar fracture of unspecified lower leg, subsequent encounter for closed fracture with malunion                               |
|            |               | <a href="#">S82.856Q</a> | Nondisplaced trimalleolar fracture of unspecified lower leg, subsequent encounter for open fracture type I or II with malunion                    |

(continued)

**Table 2-4. Preliminary List of Conditions for Defining Potentially Preventable Hospital Readmissions for Within-PAC Stay with ICD-10 Codes (continued)**

| Conditions | Subconditions | ICD-10-CM                | ICD-10 Description   |
|------------|---------------|--------------------------|--|
|            |               | <a href="#">S82.856R</a> | Nondisplaced trimalleolar fracture of unspecified lower leg, subsequent encounter for open fracture type IIIA, IIIB, or IIIC with malunion |
|            |               | <a href="#">S82.856S</a> | Nondisplaced trimalleolar fracture of unspecified lower leg, sequela   |
|            |               | <a href="#">S82.899A</a> | Other fracture of unspecified lower leg, initial encounter for closed fracture   |
|            |               | <a href="#">S82.899B</a> | Other fracture of unspecified lower leg, initial encounter for open fracture type I or II  |
|            |               | <a href="#">S82.899C</a> | Other fracture of unspecified lower leg, initial encounter for open fracture type IIIA, IIIB, or IIIC                                      |
|            |               | <a href="#">S82.899D</a> | Other fracture of unspecified lower leg, subsequent encounter for closed fracture with routine healing                                     |
|            |               | <a href="#">S82.899E</a> | Other fracture of unspecified lower leg, subsequent encounter for open fracture type I or II with routine healing                          |
|            |               | <a href="#">S82.899F</a> | Other fracture of unspecified lower leg, subsequent encounter for open fracture type IIIA, IIIB, or IIIC with routine healing              |
|            |               | <a href="#">S82.899G</a> | Other fracture of unspecified lower leg, subsequent encounter for closed fracture with delayed healing                                     |
|            |               | <a href="#">S82.899H</a> | Other fracture of unspecified lower leg, subsequent encounter for open fracture type I or II with delayed healing                          |
|            |               | <a href="#">S82.899J</a> | Other fracture of unspecified lower leg, subsequent encounter for open fracture type IIIA, IIIB, or IIIC with delayed healing              |
|            |               | <a href="#">S82.899K</a> | Other fracture of unspecified lower leg, subsequent encounter for closed fracture with nonunion  |

(continued)

**Table 2-4. Preliminary List of Conditions for Defining Potentially Preventable Hospital Readmissions for Within-PAC Stay with ICD-10 Codes (continued)**

| Conditions | Subconditions | ICD-10-CM                | ICD-10 Description  |
|------------|---------------|--------------------------|---|
|            |               | <a href="#">S82.899M</a> | Other fracture of unspecified lower leg, subsequent encounter for open fracture type I or II with nonunion                          |
|            |               | <a href="#">S82.899N</a> | Other fracture of unspecified lower leg, subsequent encounter for open fracture type IIIA, IIIB, or IIIC with nonunion              |
|            |               | <a href="#">S82.899P</a> | Other fracture of unspecified lower leg, subsequent encounter for closed fracture with malunion                                     |
|            |               | <a href="#">S82.899Q</a> | Other fracture of unspecified lower leg, subsequent encounter for open fracture type I or II with malunion                          |
|            |               | <a href="#">S82.899R</a> | Other fracture of unspecified lower leg, subsequent encounter for open fracture type IIIA, IIIB, or IIIC with malunion              |
|            |               | <a href="#">S82.899S</a> | Other fracture of unspecified lower leg, sequela  |
|            |               | <a href="#">S82.90XA</a> | Unspecified fracture of unspecified lower leg, initial encounter for closed fracture  |
|            |               | <a href="#">S82.90XB</a> | Unspecified fracture of unspecified lower leg, initial encounter for open fracture type I or II                                     |
|            |               | <a href="#">S82.90XC</a> | Unspecified fracture of unspecified lower leg, initial encounter for open fracture type IIIA, IIIB, or IIIC                         |
|            |               | <a href="#">S82.90XD</a> | Unspecified fracture of unspecified lower leg, subsequent encounter for closed fracture with routine healing                        |
|            |               | <a href="#">S82.90XE</a> | Unspecified fracture of unspecified lower leg, subsequent encounter for open fracture type I or II with routine healing             |
|            |               | <a href="#">S82.90XF</a> | Unspecified fracture of unspecified lower leg, subsequent encounter for open fracture type IIIA, IIIB, or IIIC with routine healing |
|            |               | <a href="#">S82.90XG</a> | Unspecified fracture of unspecified lower leg, subsequent encounter for closed fracture with delayed healing                        |

(continued)

**Table 2-4. Preliminary List of Conditions for Defining Potentially Preventable Hospital Readmissions for Within-PAC Stay with ICD-10 Codes (continued)**

| Conditions | Subconditions | ICD-10-CM                | ICD-10 Description  |
|------------|---------------|--------------------------|---|
|            |               | <a href="#">S82.90XH</a> | Unspecified fracture of unspecified lower leg, subsequent encounter for open fracture type I or II with delayed healing             |
|            |               | <a href="#">S82.90XJ</a> | Unspecified fracture of unspecified lower leg, subsequent encounter for open fracture type IIIA, IIIB, or IIIC with delayed healing |
|            |               | <a href="#">S82.90XK</a> | Unspecified fracture of unspecified lower leg, subsequent encounter for closed fracture with nonunion                               |
|            |               | <a href="#">S82.90XM</a> | Unspecified fracture of unspecified lower leg, subsequent encounter for open fracture type I or II with nonunion                    |
|            |               | <a href="#">S82.90XN</a> | Unspecified fracture of unspecified lower leg, subsequent encounter for open fracture type IIIA, IIIB, or IIIC with nonunion        |
|            |               | <a href="#">S82.90XP</a> | Unspecified fracture of unspecified lower leg, subsequent encounter for closed fracture with malunion                               |
|            |               | <a href="#">S82.90XQ</a> | Unspecified fracture of unspecified lower leg, subsequent encounter for open fracture type I or II with malunion                    |
|            |               | <a href="#">S82.90XR</a> | Unspecified fracture of unspecified lower leg, subsequent encounter for open fracture type IIIA, IIIB, or IIIC with malunion        |
|            |               | <a href="#">S82.90XS</a> | Unspecified fracture of unspecified lower leg, sequela  |
|            |               | <a href="#">S82.91XA</a> | Unspecified fracture of right lower leg, initial encounter for closed fracture  |
|            |               | <a href="#">S82.91XB</a> | Unspecified fracture of right lower leg, initial encounter for open fracture type I or II   |
|            |               | <a href="#">S82.91XC</a> | Unspecified fracture of right lower leg, initial encounter for open fracture type IIIA, IIIB, or IIIC                               |
|            |               | <a href="#">S82.91XD</a> | Unspecified fracture of right lower leg, subsequent encounter for closed fracture with routine healing                              |

(continued)

**Table 2-4. Preliminary List of Conditions for Defining Potentially Preventable Hospital Readmissions for Within-PAC Stay with ICD-10 Codes (continued)**

| Conditions | Subconditions | ICD-10-CM                | ICD-10 Description  |
|------------|---------------|--------------------------|---|
|            |               | <a href="#">S82.91XE</a> | Unspecified fracture of right lower leg, subsequent encounter for open fracture type I or II with routine healing             |
|            |               | <a href="#">S82.91XF</a> | Unspecified fracture of right lower leg, subsequent encounter for open fracture type IIIA, IIIB, or IIIC with routine healing |
|            |               | <a href="#">S82.91XG</a> | Unspecified fracture of right lower leg, subsequent encounter for closed fracture with delayed healing                        |
|            |               | <a href="#">S82.91XH</a> | Unspecified fracture of right lower leg, subsequent encounter for open fracture type I or II with delayed healing             |
|            |               | <a href="#">S82.91XJ</a> | Unspecified fracture of right lower leg, subsequent encounter for open fracture type IIIA, IIIB, or IIIC with delayed healing |
|            |               | <a href="#">S82.91XK</a> | Unspecified fracture of right lower leg, subsequent encounter for closed fracture with nonunion                               |
|            |               | <a href="#">S82.91XM</a> | Unspecified fracture of right lower leg, subsequent encounter for open fracture type I or II with nonunion                    |
|            |               | <a href="#">S82.91XN</a> | Unspecified fracture of right lower leg, subsequent encounter for open fracture type IIIA, IIIB, or IIIC with nonunion        |
|            |               | <a href="#">S82.91XP</a> | Unspecified fracture of right lower leg, subsequent encounter for closed fracture with malunion                               |
|            |               | <a href="#">S82.91XQ</a> | Unspecified fracture of right lower leg, subsequent encounter for open fracture type I or II with malunion                    |
|            |               | <a href="#">S82.91XR</a> | Unspecified fracture of right lower leg, subsequent encounter for open fracture type IIIA, IIIB, or IIIC with malunion        |
|            |               | <a href="#">S82.91XS</a> | Unspecified fracture of right lower leg, sequela  |

(continued)

**Table 2-4. Preliminary List of Conditions for Defining Potentially Preventable Hospital Readmissions for Within-PAC Stay with ICD-10 Codes (continued)**

| Conditions | Subconditions | ICD-10-CM                | ICD-10 Description   |
|------------|---------------|--------------------------|--|
|            |               | <a href="#">S82.92XA</a> | Unspecified fracture of left lower leg, initial encounter for closed fracture  |
|            |               | <a href="#">S82.92XB</a> | Unspecified fracture of left lower leg, initial encounter for open fracture type I or II                                     |
|            |               | <a href="#">S82.92XC</a> | Unspecified fracture of left lower leg, initial encounter for open fracture type IIIA, IIIB, or IIIC                         |
|            |               | <a href="#">S82.92XD</a> | Unspecified fracture of left lower leg, subsequent encounter for closed fracture with routine healing                        |
|            |               | <a href="#">S82.92XE</a> | Unspecified fracture of left lower leg, subsequent encounter for open fracture type I or II with routine healing             |
|            |               | <a href="#">S82.92XF</a> | Unspecified fracture of left lower leg, subsequent encounter for open fracture type IIIA, IIIB, or IIIC with routine healing |
|            |               | <a href="#">S82.92XG</a> | Unspecified fracture of left lower leg, subsequent encounter for closed fracture with delayed healing                        |
|            |               | <a href="#">S82.92XH</a> | Unspecified fracture of left lower leg, subsequent encounter for open fracture type I or II with delayed healing             |
|            |               | <a href="#">S82.92XJ</a> | Unspecified fracture of left lower leg, subsequent encounter for open fracture type IIIA, IIIB, or IIIC with delayed healing |
|            |               | <a href="#">S82.92XK</a> | Unspecified fracture of left lower leg, subsequent encounter for closed fracture with nonunion                               |
|            |               | <a href="#">S82.92XM</a> | Unspecified fracture of left lower leg, subsequent encounter for open fracture type I or II with nonunion                    |
|            |               | <a href="#">S82.92XN</a> | Unspecified fracture of left lower leg, subsequent encounter for open fracture type IIIA, IIIB, or IIIC with nonunion        |

(continued)

**Table 2-4. Preliminary List of Conditions for Defining Potentially Preventable Hospital Readmissions for Within-PAC Stay with ICD-10 Codes (continued)**

| Conditions | Subconditions                 | ICD-10-CM                | ICD-10 Description  |
|------------|-------------------------------|--------------------------|---|
|            |                               | <a href="#">S82.92XP</a> | Unspecified fracture of left lower leg, subsequent encounter for closed fracture with malunion                        |
|            |                               | <a href="#">S82.92XQ</a> | Unspecified fracture of left lower leg, subsequent encounter for open fracture type I or II with malunion             |
|            |                               | <a href="#">S82.92XR</a> | Unspecified fracture of left lower leg, subsequent encounter for open fracture type IIIA, IIIB, or IIIC with malunion |
|            |                               | <a href="#">S82.92XS</a> | Unspecified fracture of left lower leg, sequela   |
|            | Fracture of calcaneus, closed | <a href="#">S92.001A</a> | Unspecified fracture of right calcaneus, initial encounter for closed fracture  |
|            |                               | <a href="#">S92.002A</a> | Unspecified fracture of left calcaneus, initial encounter for closed fracture   |
|            |                               | <a href="#">S92.009A</a> | Unspecified fracture of unspecified calcaneus, initial encounter for closed fracture                                  |
|            |                               | <a href="#">S92.011A</a> | Displaced fracture of body of right calcaneus, initial encounter for closed fracture                                  |
|            |                               | <a href="#">S92.012A</a> | Displaced fracture of body of left calcaneus, initial encounter for closed fracture                                   |
|            |                               | <a href="#">S92.013A</a> | Displaced fracture of body of unspecified calcaneus, initial encounter for closed fracture                            |
|            |                               | <a href="#">S92.014A</a> | Nondisplaced fracture of body of right calcaneus, initial encounter for closed fracture                               |
|            |                               | <a href="#">S92.015A</a> | Nondisplaced fracture of body of left calcaneus, initial encounter for closed fracture                                |
|            |                               | <a href="#">S92.016A</a> | Nondisplaced fracture of body of unspecified calcaneus, initial encounter for closed fracture                         |
|            |                               | <a href="#">S92.021A</a> | Displaced fracture of anterior process of right calcaneus, initial encounter for closed fracture                      |

(continued)

**Table 2-4. Preliminary List of Conditions for Defining Potentially Preventable Hospital Readmissions for Within-PAC Stay with ICD-10 Codes (continued)**

| Conditions | Subconditions | ICD-10-CM                | ICD-10 Description   |
|------------|---------------|--------------------------|--|
|            |               | <a href="#">S92.022A</a> | Displaced fracture of anterior process of left calcaneus, initial encounter for closed fracture              |
|            |               | <a href="#">S92.023A</a> | Displaced fracture of anterior process of unspecified calcaneus, initial encounter for closed fracture       |
|            |               | <a href="#">S92.024A</a> | Nondisplaced fracture of anterior process of right calcaneus, initial encounter for closed fracture          |
|            |               | <a href="#">S92.025A</a> | Nondisplaced fracture of anterior process of left calcaneus, initial encounter for closed fracture           |
|            |               | <a href="#">S92.026A</a> | Nondisplaced fracture of anterior process of unspecified calcaneus, initial encounter for closed fracture    |
|            |               | <a href="#">S92.031A</a> | Displaced avulsion fracture of tuberosity of right calcaneus, initial encounter for closed fracture          |
|            |               | <a href="#">S92.032A</a> | Displaced avulsion fracture of tuberosity of left calcaneus, initial encounter for closed fracture           |
|            |               | <a href="#">S92.033A</a> | Displaced avulsion fracture of tuberosity of unspecified calcaneus, initial encounter for closed fracture    |
|            |               | <a href="#">S92.034A</a> | Nondisplaced avulsion fracture of tuberosity of right calcaneus, initial encounter for closed fracture       |
|            |               | <a href="#">S92.035A</a> | Nondisplaced avulsion fracture of tuberosity of left calcaneus, initial encounter for closed fracture        |
|            |               | <a href="#">S92.036A</a> | Nondisplaced avulsion fracture of tuberosity of unspecified calcaneus, initial encounter for closed fracture |
|            |               | <a href="#">S92.041A</a> | Displaced other fracture of tuberosity of right calcaneus, initial encounter for closed fracture             |
|            |               | <a href="#">S92.042A</a> | Displaced other fracture of tuberosity of left calcaneus, initial encounter for closed fracture              |
|            |               | <a href="#">S92.043A</a> | Displaced other fracture of tuberosity of unspecified calcaneus, initial encounter for closed fracture       |

(continued)



**Table 2-4. Preliminary List of Conditions for Defining Potentially Preventable Hospital Readmissions for Within-PAC Stay with ICD-10 Codes (continued)**

| Conditions | Subconditions | ICD-10-CM                | ICD-10 Description   |
|------------|---------------|--------------------------|--|
|            |               | <a href="#">S92.044A</a> | Nondisplaced other fracture of tuberosity of right calcaneus, initial encounter for closed fracture        |
|            |               | <a href="#">S92.045A</a> | Nondisplaced other fracture of tuberosity of left calcaneus, initial encounter for closed fracture         |
|            |               | <a href="#">S92.046A</a> | Nondisplaced other fracture of tuberosity of unspecified calcaneus, initial encounter for closed fracture  |
|            |               | <a href="#">S92.051A</a> | Displaced other extraarticular fracture of right calcaneus, initial encounter for closed fracture          |
|            |               | <a href="#">S92.052A</a> | Displaced other extraarticular fracture of left calcaneus, initial encounter for closed fracture           |
|            |               | <a href="#">S92.053A</a> | Displaced other extraarticular fracture of unspecified calcaneus, initial encounter for closed fracture    |
|            |               | <a href="#">S92.054A</a> | Nondisplaced other extraarticular fracture of right calcaneus, initial encounter for closed fracture       |
|            |               | <a href="#">S92.055A</a> | Nondisplaced other extraarticular fracture of left calcaneus, initial encounter for closed fracture        |
|            |               | <a href="#">S92.056A</a> | Nondisplaced other extraarticular fracture of unspecified calcaneus, initial encounter for closed fracture |
|            |               | <a href="#">S92.061A</a> | Displaced intraarticular fracture of right calcaneus, initial encounter for closed fracture                |
|            |               | <a href="#">S92.062A</a> | Displaced intraarticular fracture of left calcaneus, initial encounter for closed fracture                 |
|            |               | <a href="#">S92.063A</a> | Displaced intraarticular fracture of unspecified calcaneus, initial encounter for closed fracture          |
|            |               | <a href="#">S92.064A</a> | Nondisplaced intraarticular fracture of right calcaneus, initial encounter for closed fracture             |
|            |               | <a href="#">S92.065A</a> | Nondisplaced intraarticular fracture of left calcaneus, initial encounter for closed fracture              |

(continued)

**Table 2-4. Preliminary List of Conditions for Defining Potentially Preventable Hospital Readmissions for Within-PAC Stay with ICD-10 Codes (continued)**

| Conditions | Subconditions               | ICD-10-CM                | ICD-10 Description   |
|------------|-----------------------------|--------------------------|--|
|            |                             | <a href="#">S92.066A</a> | Nondisplaced intraarticular fracture of unspecified calcaneus, initial encounter for closed fracture |
|            | Fracture of calcaneus, open | <a href="#">S92.001B</a> | Unspecified fracture of right calcaneus, initial encounter for open fracture                         |
|            |                             | <a href="#">S92.002B</a> | Unspecified fracture of left calcaneus, initial encounter for open fracture                          |
|            |                             | <a href="#">S92.009B</a> | Unspecified fracture of unspecified calcaneus, initial encounter for open fracture                   |
|            |                             | <a href="#">S92.011B</a> | Displaced fracture of body of right calcaneus, initial encounter for open fracture                   |
|            |                             | <a href="#">S92.012B</a> | Displaced fracture of body of left calcaneus, initial encounter for open fracture                    |
|            |                             | <a href="#">S92.013B</a> | Displaced fracture of body of unspecified calcaneus, initial encounter for open fracture             |
|            |                             | <a href="#">S92.014B</a> | Nondisplaced fracture of body of right calcaneus, initial encounter for open fracture                |
|            |                             | <a href="#">S92.015B</a> | Nondisplaced fracture of body of left calcaneus, initial encounter for open fracture                 |
|            |                             | <a href="#">S92.016B</a> | Nondisplaced fracture of body of unspecified calcaneus, initial encounter for open fracture          |
|            |                             | <a href="#">S92.021B</a> | Displaced fracture of anterior process of right calcaneus, initial encounter for open fracture       |
|            |                             | <a href="#">S92.022B</a> | Displaced fracture of anterior process of left calcaneus, initial encounter for open fracture        |
|            |                             | <a href="#">S92.023B</a> | Displaced fracture of anterior process of unspecified calcaneus, initial encounter for open fracture |
|            |                             | <a href="#">S92.024B</a> | Nondisplaced fracture of anterior process of right calcaneus, initial encounter for open fracture    |

(continued)

**Table 2-4. Preliminary List of Conditions for Defining Potentially Preventable Hospital Readmissions for Within-PAC Stay with ICD-10 Codes (continued)**

| Conditions | Subconditions | ICD-10-CM                | ICD-10 Description   |
|------------|---------------|--------------------------|--|
|            |               | <a href="#">S92.025B</a> | Nondisplaced fracture of anterior process of left calcaneus, initial encounter for open fracture           |
|            |               | <a href="#">S92.026B</a> | Nondisplaced fracture of anterior process of unspecified calcaneus, initial encounter for open fracture    |
|            |               | <a href="#">S92.031B</a> | Displaced avulsion fracture of tuberosity of right calcaneus, initial encounter for open fracture          |
|            |               | <a href="#">S92.032B</a> | Displaced avulsion fracture of tuberosity of left calcaneus, initial encounter for open fracture           |
|            |               | <a href="#">S92.033B</a> | Displaced avulsion fracture of tuberosity of unspecified calcaneus, initial encounter for open fracture    |
|            |               | <a href="#">S92.034B</a> | Nondisplaced avulsion fracture of tuberosity of right calcaneus, initial encounter for open fracture       |
|            |               | <a href="#">S92.035B</a> | Nondisplaced avulsion fracture of tuberosity of left calcaneus, initial encounter for open fracture        |
|            |               | <a href="#">S92.036B</a> | Nondisplaced avulsion fracture of tuberosity of unspecified calcaneus, initial encounter for open fracture |
|            |               | <a href="#">S92.041B</a> | Displaced other fracture of tuberosity of right calcaneus, initial encounter for open fracture             |
|            |               | <a href="#">S92.042B</a> | Displaced other fracture of tuberosity of left calcaneus, initial encounter for open fracture              |
|            |               | <a href="#">S92.043B</a> | Displaced other fracture of tuberosity of unspecified calcaneus, initial encounter for open fracture       |
|            |               | <a href="#">S92.044B</a> | Nondisplaced other fracture of tuberosity of right calcaneus, initial encounter for open fracture          |
|            |               | <a href="#">S92.045B</a> | Nondisplaced other fracture of tuberosity of left calcaneus, initial encounter for open fracture           |
|            |               | <a href="#">S92.046B</a> | Nondisplaced other fracture of tuberosity of unspecified calcaneus, initial encounter for open fracture    |

(continued)

**Table 2-4. Preliminary List of Conditions for Defining Potentially Preventable Hospital Readmissions for Within-PAC Stay with ICD-10 Codes (continued)**

| Conditions | Subconditions  | ICD-10-CM                | ICD-10 Description   |
|------------|--|--------------------------|--|
|            |  | <a href="#">S92.051B</a> | Displaced other extraarticular fracture of right calcaneus, initial encounter for open fracture          |
|            |  | <a href="#">S92.052B</a> | Displaced other extraarticular fracture of left calcaneus, initial encounter for open fracture           |
|            |  | <a href="#">S92.053B</a> | Displaced other extraarticular fracture of unspecified calcaneus, initial encounter for open fracture    |
|            |  | <a href="#">S92.054B</a> | Nondisplaced other extraarticular fracture of right calcaneus, initial encounter for open fracture       |
|            |  | <a href="#">S92.055B</a> | Nondisplaced other extraarticular fracture of left calcaneus, initial encounter for open fracture        |
|            |  | <a href="#">S92.056B</a> | Nondisplaced other extraarticular fracture of unspecified calcaneus, initial encounter for open fracture |
|            |  | <a href="#">S92.061B</a> | Displaced intraarticular fracture of right calcaneus, initial encounter for open fracture                |
|            |  | <a href="#">S92.062B</a> | Displaced intraarticular fracture of left calcaneus, initial encounter for open fracture                 |
|            |  | <a href="#">S92.063B</a> | Displaced intraarticular fracture of unspecified calcaneus, initial encounter for open fracture          |
|            |  | <a href="#">S92.064B</a> | Nondisplaced intraarticular fracture of right calcaneus, initial encounter for open fracture             |
|            |  | <a href="#">S92.065B</a> | Nondisplaced intraarticular fracture of left calcaneus, initial encounter for open fracture              |
|            |  | <a href="#">S92.066B</a> | Nondisplaced intraarticular fracture of unspecified calcaneus, initial encounter for open fracture       |
|            | Fracture of other tarsal and metatarsal bones closed | <a href="#">S92.201A</a> | Fracture of unspecified tarsal bone(s) of right foot, initial encounter for closed fracture              |
|            |  | <a href="#">S92.202A</a> | Fracture of unspecified tarsal bone(s) of left foot, initial encounter for closed fracture               |

(continued)

**Table 2-4. Preliminary List of Conditions for Defining Potentially Preventable Hospital Readmissions for Within-PAC Stay with ICD-10 Codes (continued)**

| Conditions | Subconditions | ICD-10-CM                | ICD-10 Description  |
|------------|---------------|--------------------------|---|
|            |               | <a href="#">S92.209A</a> | Fracture of unspecified tarsal bone(s) of unspecified foot, initial encounter for closed fracture       |
|            |               | <a href="#">S92.301A</a> | Fracture of unspecified metatarsal bone(s), right foot, initial encounter for closed fracture           |
|            |               | <a href="#">S92.302A</a> | Fracture of unspecified metatarsal bone(s), left foot, initial encounter for closed fracture            |
|            |               | <a href="#">S92.309A</a> | Fracture of unspecified metatarsal bone(s), unspecified foot, initial encounter for closed fracture     |
|            |               | <a href="#">S92.311A</a> | Displaced fracture of first metatarsal bone, right foot, initial encounter for closed fracture          |
|            |               | <a href="#">S92.312A</a> | Displaced fracture of first metatarsal bone, left foot, initial encounter for closed fracture           |
|            |               | <a href="#">S92.313A</a> | Displaced fracture of first metatarsal bone, unspecified foot, initial encounter for closed fracture    |
|            |               | <a href="#">S92.314A</a> | Nondisplaced fracture of first metatarsal bone, right foot, initial encounter for closed fracture       |
|            |               | <a href="#">S92.315A</a> | Nondisplaced fracture of first metatarsal bone, left foot, initial encounter for closed fracture        |
|            |               | <a href="#">S92.316A</a> | Nondisplaced fracture of first metatarsal bone, unspecified foot, initial encounter for closed fracture |
|            |               | <a href="#">S92.321A</a> | Displaced fracture of second metatarsal bone, right foot, initial encounter for closed fracture         |
|            |               | <a href="#">S92.322A</a> | Displaced fracture of second metatarsal bone, left foot, initial encounter for closed fracture          |
|            |               | <a href="#">S92.323A</a> | Displaced fracture of second metatarsal bone, unspecified foot, initial encounter for closed fracture   |
|            |               | <a href="#">S92.324A</a> | Nondisplaced fracture of second metatarsal bone, right foot, initial encounter for closed fracture      |

(continued)

**Table 2-4. Preliminary List of Conditions for Defining Potentially Preventable Hospital Readmissions for Within-PAC Stay with ICD-10 Codes (continued)**

| Conditions | Subconditions | ICD-10-CM                | ICD-10 Description   |
|------------|---------------|--------------------------|--|
|            |               | <a href="#">S92.325A</a> | Nondisplaced fracture of second metatarsal bone, left foot, initial encounter for closed fracture        |
|            |               | <a href="#">S92.326A</a> | Nondisplaced fracture of second metatarsal bone, unspecified foot, initial encounter for closed fracture |
|            |               | <a href="#">S92.331A</a> | Displaced fracture of third metatarsal bone, right foot, initial encounter for closed fracture           |
|            |               | <a href="#">S92.332A</a> | Displaced fracture of third metatarsal bone, left foot, initial encounter for closed fracture            |
|            |               | <a href="#">S92.333A</a> | Displaced fracture of third metatarsal bone, unspecified foot, initial encounter for closed fracture     |
|            |               | <a href="#">S92.334A</a> | Nondisplaced fracture of third metatarsal bone, right foot, initial encounter for closed fracture        |
|            |               | <a href="#">S92.335A</a> | Nondisplaced fracture of third metatarsal bone, left foot, initial encounter for closed fracture         |
|            |               | <a href="#">S92.336A</a> | Nondisplaced fracture of third metatarsal bone, unspecified foot, initial encounter for closed fracture  |
|            |               | <a href="#">S92.341A</a> | Displaced fracture of fourth metatarsal bone, right foot, initial encounter for closed fracture          |
|            |               | <a href="#">S92.342A</a> | Displaced fracture of fourth metatarsal bone, left foot, initial encounter for closed fracture           |
|            |               | <a href="#">S92.343A</a> | Displaced fracture of fourth metatarsal bone, unspecified foot, initial encounter for closed fracture    |
|            |               | <a href="#">S92.344A</a> | Nondisplaced fracture of fourth metatarsal bone, right foot, initial encounter for closed fracture       |
|            |               | <a href="#">S92.345A</a> | Nondisplaced fracture of fourth metatarsal bone, left foot, initial encounter for closed fracture        |
|            |               | <a href="#">S92.346A</a> | Nondisplaced fracture of fourth metatarsal bone, unspecified foot, initial encounter for closed fracture |

(continued)

**Table 2-4. Preliminary List of Conditions for Defining Potentially Preventable Hospital Readmissions for Within-PAC Stay with ICD-10 Codes (continued)**

| Conditions | Subconditions                                      | ICD-10-CM                | ICD-10 Description  |
|------------|--|--------------------------|---|
|            |  | <a href="#">S92.351A</a> | Displaced fracture of fifth metatarsal bone, right foot, initial encounter for closed fracture          |
|            |  | <a href="#">S92.352A</a> | Displaced fracture of fifth metatarsal bone, left foot, initial encounter for closed fracture           |
|            |  | <a href="#">S92.353A</a> | Displaced fracture of fifth metatarsal bone, unspecified foot, initial encounter for closed fracture    |
|            |  | <a href="#">S92.354A</a> | Nondisplaced fracture of fifth metatarsal bone, right foot, initial encounter for closed fracture       |
|            |  | <a href="#">S92.355A</a> | Nondisplaced fracture of fifth metatarsal bone, left foot, initial encounter for closed fracture        |
|            |  | <a href="#">S92.356A</a> | Nondisplaced fracture of fifth metatarsal bone, unspecified foot, initial encounter for closed fracture |
|            | Fracture of other tarsal and metatarsal bones open | <a href="#">S92.201B</a> | Fracture of unspecified tarsal bone(s) of right foot, initial encounter for open fracture               |
|            |  | <a href="#">S92.202B</a> | Fracture of unspecified tarsal bone(s) of left foot, initial encounter for open fracture                |
|            |  | <a href="#">S92.209B</a> | Fracture of unspecified tarsal bone(s) of unspecified foot, initial encounter for open fracture         |
|            |  | <a href="#">S92.301B</a> | Fracture of unspecified metatarsal bone(s), right foot, initial encounter for open fracture             |
|            |  | <a href="#">S92.302B</a> | Fracture of unspecified metatarsal bone(s), left foot, initial encounter for open fracture              |
|            |  | <a href="#">S92.309B</a> | Fracture of unspecified metatarsal bone(s), unspecified foot, initial encounter for open fracture       |
|            |  | <a href="#">S92.311B</a> | Displaced fracture of first metatarsal bone, right foot, initial encounter for open fracture            |
|            |  | <a href="#">S92.312B</a> | Displaced fracture of first metatarsal bone, left foot, initial encounter for open fracture             |

(continued)

**Table 2-4. Preliminary List of Conditions for Defining Potentially Preventable Hospital Readmissions for Within-PAC Stay with ICD-10 Codes (continued)**

| Conditions | Subconditions | ICD-10-CM                | ICD-10 Description   |
|------------|---------------|--------------------------|--|
|            |               | <a href="#">S92.313B</a> | Displaced fracture of first metatarsal bone, unspecified foot, initial encounter for open fracture     |
|            |               | <a href="#">S92.314B</a> | Nondisplaced fracture of first metatarsal bone, right foot, initial encounter for open fracture        |
|            |               | <a href="#">S92.315B</a> | Nondisplaced fracture of first metatarsal bone, left foot, initial encounter for open fracture         |
|            |               | <a href="#">S92.316B</a> | Nondisplaced fracture of first metatarsal bone, unspecified foot, initial encounter for open fracture  |
|            |               | <a href="#">S92.321B</a> | Displaced fracture of second metatarsal bone, right foot, initial encounter for open fracture          |
|            |               | <a href="#">S92.322B</a> | Displaced fracture of second metatarsal bone, left foot, initial encounter for open fracture           |
|            |               | <a href="#">S92.323B</a> | Displaced fracture of second metatarsal bone, unspecified foot, initial encounter for open fracture    |
|            |               | <a href="#">S92.324B</a> | Nondisplaced fracture of second metatarsal bone, right foot, initial encounter for open fracture       |
|            |               | <a href="#">S92.325B</a> | Nondisplaced fracture of second metatarsal bone, left foot, initial encounter for open fracture        |
|            |               | <a href="#">S92.326B</a> | Nondisplaced fracture of second metatarsal bone, unspecified foot, initial encounter for open fracture |
|            |               | <a href="#">S92.331B</a> | Displaced fracture of third metatarsal bone, right foot, initial encounter for open fracture           |
|            |               | <a href="#">S92.332B</a> | Displaced fracture of third metatarsal bone, left foot, initial encounter for open fracture            |
|            |               | <a href="#">S92.333B</a> | Displaced fracture of third metatarsal bone, unspecified foot, initial encounter for open fracture     |
|            |               | <a href="#">S92.334B</a> | Nondisplaced fracture of third metatarsal bone, right foot, initial encounter for open fracture        |

(continued)



**Table 2-4. Preliminary List of Conditions for Defining Potentially Preventable Hospital Readmissions for Within-PAC Stay with ICD-10 Codes (continued)**

| Conditions | Subconditions | ICD-10-CM                | ICD-10 Description   |
|------------|---------------|--------------------------|--|
|            |               | <a href="#">S92.335B</a> | Nondisplaced fracture of third metatarsal bone, left foot, initial encounter for open fracture         |
|            |               | <a href="#">S92.336B</a> | Nondisplaced fracture of third metatarsal bone, unspecified foot, initial encounter for open fracture  |
|            |               | <a href="#">S92.341B</a> | Displaced fracture of fourth metatarsal bone, right foot, initial encounter for open fracture          |
|            |               | <a href="#">S92.342B</a> | Displaced fracture of fourth metatarsal bone, left foot, initial encounter for open fracture           |
|            |               | <a href="#">S92.343B</a> | Displaced fracture of fourth metatarsal bone, unspecified foot, initial encounter for open fracture    |
|            |               | <a href="#">S92.344B</a> | Nondisplaced fracture of fourth metatarsal bone, right foot, initial encounter for open fracture       |
|            |               | <a href="#">S92.345B</a> | Nondisplaced fracture of fourth metatarsal bone, left foot, initial encounter for open fracture        |
|            |               | <a href="#">S92.346B</a> | Nondisplaced fracture of fourth metatarsal bone, unspecified foot, initial encounter for open fracture |
|            |               | <a href="#">S92.351B</a> | Displaced fracture of fifth metatarsal bone, right foot, initial encounter for open fracture           |
|            |               | <a href="#">S92.352B</a> | Displaced fracture of fifth metatarsal bone, left foot, initial encounter for open fracture            |
|            |               | <a href="#">S92.353B</a> | Displaced fracture of fifth metatarsal bone, unspecified foot, initial encounter for open fracture     |
|            |               | <a href="#">S92.354B</a> | Nondisplaced fracture of fifth metatarsal bone, right foot, initial encounter for open fracture        |
|            |               | <a href="#">S92.355B</a> | Nondisplaced fracture of fifth metatarsal bone, left foot, initial encounter for open fracture         |
|            |               | <a href="#">S92.356B</a> | Nondisplaced fracture of fifth metatarsal bone, unspecified foot, initial encounter for open fracture  |

SOURCE: List of potentially preventable readmission conditions from RTI International with ICD-10-CM (version: July 2016).

(continued)

**Table 2-4. Preliminary List of Conditions for Defining Potentially Preventable Hospital Readmissions for Within-PAC Stay with ICD-10 Codes (continued)**

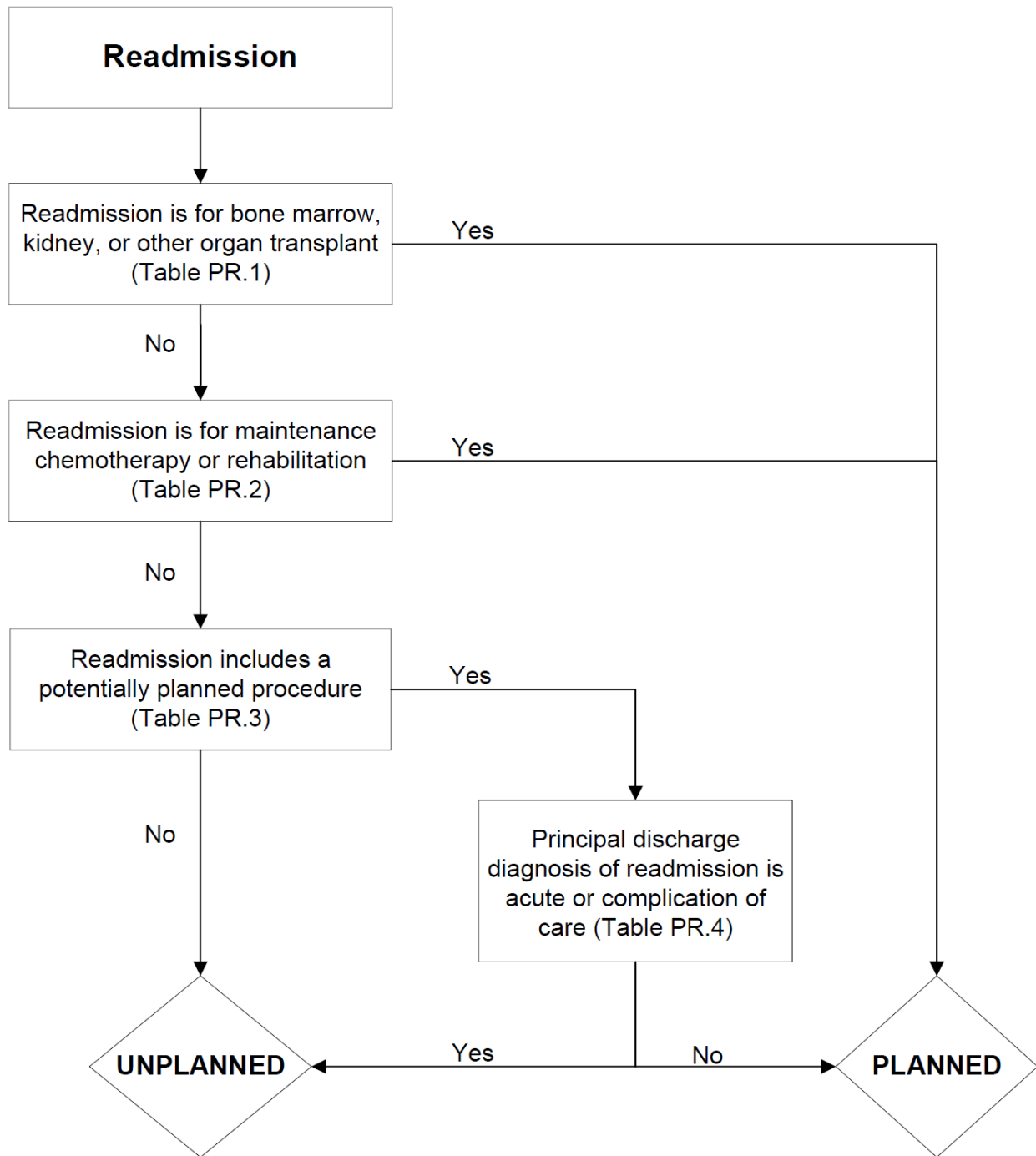
NOTES: [###] indicates CCS code; \*All or some of these conditions are from the AHRQ PQI ICD-10 v5 specifications (We used the AHRQ PQI mappings as a source of information for mapping these codes to ICD-10, but note that the AHRQ mapping is also preliminary.)

To be considered a potentially preventable readmission, diagnosis codes must be the principal diagnosis on the readmission claim, except where noted.

^Primary diagnosis with COPD as a secondary diagnosis, per ACSC/PQI specifications

~Primary diagnosis with dehydration as a secondary diagnosis, per ACSC/PQI specifications

**Figure 2-1. Planned Readmission Algorithm Version 3.0 Flowchart**



Source: 2015 Version of the HWR Planned Readmission Algorithm

## Planned Readmission Algorithm Version 3.0 Tables – Hospital Wide Readmission Measure

**Table 2-5. Procedure Categories that are Always Planned (Version 3.0)\***

| Procedure CCS | Description  |
|---------------|--|
| 64            | Bone marrow transplant                             |
| 105           | Kidney transplant                                  |
| 134           | Cesarean section**                                 |
| 135           | Forceps; vacuum; and breech delivery <sup>††</sup> |
| 176           | Other organ transplantation                        |

\*Corresponds to Table PR. 1, referenced in Figure 2-1

**Table 2-6. Diagnosis Categories that are Always Planned (Version 3.0)\***

| Diagnosis CCS | Description                                    |
|---------------|--|
| 45            | Maintenance chemotherapy                       |
| 194           | Forceps delivery <sup>‡‡</sup>                 |
| 196           | Normal pregnancy and/or delivery <sup>§§</sup> |
| 254           | Rehabilitation                                 |

\*Corresponds to Table PR. 2, referenced in Figure 2-1

**Table 2-7. Potentially Planned Procedure Categories (Version 3.0)\***

| Procedure CCS | Description  |
|---------------|--|
| 3             | Laminectomy; excision intervertebral disc                            |
| 5             | Insertion of catheter or spinal stimulator and injection into spinal |
| 9             | Other OR therapeutic nervous system procedures                       |
| 10            | Thyroidectomy; partial or complete                                   |
| 12            | Other therapeutic endocrine procedures                               |
| 33            | Other OR therapeutic procedures on nose; mouth and pharynx           |
| 36            | Lobectomy or pneumonectomy   |
| 38            | Other diagnostic procedures on lung and bronchus                     |
| 40            | Other diagnostic procedures of respiratory tract and mediastinum     |
| 43            | Heart valve procedures   |

(continued)

**Table 2-7. Potentially Planned Procedure Categories (Version 3.0) (continued)**

| Procedure CCS | Description  |
|---------------|--|
| 44            | Coronary artery bypass graft (CABG)  |
| 45            | Percutaneous transluminal coronary angioplasty (PTCA)  |
| 47            | Diagnostic cardiac catheterization; coronary arteriography                                   |
| 48            | Insertion; revision; replacement; removal of cardiac pacemaker or cardioverter/defibrillator |
| 49            | Other OR heart procedures  |
| 51            | Endarterectomy; vessel of head and neck  |
| 52            | Aortic resection; replacement or anastomosis   |
| 53            | Varicose vein stripping; lower limb  |
| 55            | Peripheral vascular bypass   |
| 56            | Other vascular bypass and shunt; not heart   |
| 59            | Other OR procedures on vessels of head and neck  |
| 62            | Other diagnostic cardiovascular procedures   |
| 66            | Procedures on spleen   |
| 67            | Other therapeutic procedures; hemic and lymphatic system                                     |
| 74            | Gastrectomy; partial and total   |
| 78            | Colorectal resection   |
| 79            | Local excision of large intestine lesion (not endoscopic)                                    |
| 84            | Cholecystectomy and common duct exploration  |
| 85            | Inguinal and femoral hernia repair   |
| 86            | Other hernia repair  |
| 99            | Other OR gastrointestinal therapeutic procedures   |
| 104           | Nephrectomy; partial or complete   |
| 106           | Genitourinary incontinence procedures  |
| 107           | Extracorporeal lithotripsy; urinary  |
| 109           | Procedures on the urethra  |
| 112           | Other OR therapeutic procedures of urinary tract   |
| 113           | Transurethral resection of prostate (TURP)   |
| 114           | Open prostatectomy   |

(continued)

**Table 2-7. Potentially Planned Procedure Categories (Version 3.0) (continued)**

| Procedure CCS                        | Description  |
|--------------------------------------|--|
| 119                                  | Oophorectomy; unilateral and bilateral   |
| 120                                  | Other operations on ovary  |
| 124                                  | Hysterectomy; abdominal and vaginal  |
| 129                                  | Repair of cystocele and rectocele; obliteration of vaginal vault   |
| 132                                  | Other OR therapeutic procedures; female organs   |
| 142                                  | Partial excision bone  |
| 152                                  | Arthroplasty knee  |
| 153                                  | Hip replacement; total and partial   |
| 154                                  | Arthroplasty other than hip or knee  |
| 157                                  | Amputation of lower extremity  |
| 158                                  | Spinal fusion  |
| 159                                  | Other diagnostic procedures on musculoskeletal system  |
| 166                                  | Lumpectomy; quadrantectomy of breast   |
| 167                                  | Mastectomy   |
| 169                                  | Debridement of wound; infection or burn  |
| 170                                  | Excision of skin lesion  |
| 172                                  | Skin graft   |
| ICD-9 Codes                          | Description  |
| 30.1, 30.29, 30.3, 30.4, 31.74, 34.6 | Laryngectomy, revision of tracheostomy, scarification of pleura (from Proc CCS 42- Other OR Rx procedures on respiratory system and mediastinum) |
| 38.18                                | Endarterectomy leg vessel (from Proc CCS 60- Embolectomy and endarterectomy of lower limbs)  |
| 55.03, 55.04                         | Percutaneous nephrostomy with and without fragmentation (from Proc CCS 103- Nephrotomy and nephrostomy)  |
| 94.26, 94.27                         | Electroshock therapy (from Proc CCS 218- Psychological and psychiatric evaluation and therapy)   |

\*Corresponds to Table PR. 3, referenced in Figure 2-1

**Table 2-8. Acute Diagnosis Categories (Version 3.0)\***

| Diagnosis CCS | Description   |
|---------------|---|
| 1             | Tuberculosis  |
| 2             | Septicemia (except in labor)  |
| 3             | Bacterial infection; unspecified site   |
| 4             | Mycoses   |
| 5             | HIV infection   |
| 7             | Viral infection   |
| 8             | Other infections; including parasitic   |
| 9             | Sexually transmitted infections (not HIV or hepatitis)  |
| 54            | Gout and other crystal arthropathies  |
| 55            | Fluid and electrolyte disorders   |
| 60            | Acute posthemorrhagic anemia  |
| 61            | Sickle cell anemia  |
| 63            | Diseases of white blood cells   |
| 76            | Meningitis (except that caused by tuberculosis or sexually transmitted disease)                     |
| 77            | Encephalitis (except that caused by tuberculosis or sexually transmitted disease)                   |
| 78            | Other CNS infection and poliomyelitis   |
| 82            | Paralysis   |
| 83            | Epilepsy; convulsions   |
| 84            | Headache; including migraine  |
| 85            | Coma; stupor; and brain damage  |
| 87            | Retinal detachments; defects; vascular occlusion; and retinopathy                                   |
| 89            | Blindness and vision defects  |
| 90            | Inflammation; infection of eye (except that caused by tuberculosis or sexually transmitted disease) |
| 91            | Other eye disorders   |
| 92            | Otitis media and related conditions   |
| 93            | Conditions associated with dizziness or vertigo   |
| 99            | Hypertension with complications   |

(continued)

**Table 2-8. Acute Diagnosis Categories (Version 3.0) (continued)**

| Diagnosis CCS | Description  |
|---------------|--|
| 100           | Acute myocardial infarction (with the exception of ICD-9 codes 410.x2) |
| 102           | Nonspecific chest pain   |
| 104           | Other and ill-defined heart disease                                    |
| 107           | Cardiac arrest and ventricular fibrillation                            |
| 109           | Acute cerebrovascular disease  |
| 112           | Transient cerebral ischemia  |
| 116           | Aortic and peripheral arterial embolism or thrombosis                  |
| 118           | Phlebitis; thrombophlebitis and thromboembolism                        |
| 120           | Hemorrhoids  |
| 122           | Pneumonia (except that caused by TB or sexually transmitted disease)   |
| 123           | Influenza  |
| 124           | Acute and chronic tonsillitis  |
| 125           | Acute bronchitis   |
| 126           | Other upper respiratory infections                                     |
| 127           | Chronic obstructive pulmonary disease and bronchiectasis               |
| 128           | Asthma   |
| 129           | Aspiration pneumonitis; food/vomitus                                   |
| 130           | Pleurisy; pneumothorax; pulmonary collapse                             |
| 131           | Respiratory failure; insufficiency; arrest (adult)                     |
| 135           | Intestinal infection   |
| 137           | Diseases of mouth; excluding dental                                    |
| 139           | Gastroduodenal ulcer (except hemorrhage)                               |
| 140           | Gastritis and duodenitis   |
| 142           | Appendicitis and other appendiceal conditions                          |
| 145           | Intestinal obstruction without hernia                                  |
| 146           | Diverticulosis and diverticulitis                                      |
| 148           | Peritonitis and intestinal abscess                                     |
| 153           | Gastrointestinal hemorrhage  |
| 154           | Noninfectious gastroenteritis  |

(continued)



**Table 2-8. Acute Diagnosis Categories (Version 3.0) (continued)**

| Diagnosis CCS | Description  |
|---------------|--|
| 157           | Acute and unspecified renal failure                  |
| 159           | Urinary tract infections                             |
| 165           | Inflammatory conditions of male genital organs       |
| 168           | Inflammatory diseases of female pelvic organs        |
| 172           | Ovarian cyst   |
| 197           | Skin and subcutaneous tissue infections              |
| 198           | Other inflammatory condition of skin                 |
| 225           | Joint disorders and dislocations; trauma-related     |
| 226           | Fracture of neck of femur (hip)                      |
| 227           | Spinal cord injury                                   |
| 228           | Skull and face fractures                             |
| 229           | Fracture of upper limb                               |
| 230           | Fracture of lower limb                               |
| 232           | Sprains and strains                                  |
| 233           | Intracranial injury                                  |
| 234           | Crushing injury or internal injury                   |
| 235           | Open wounds of head; neck; and trunk                 |
| 237           | Complication of device; implant or graft             |
| 238           | Complications of surgical procedures or medical care |
| 239           | Superficial injury; contusion                        |
| 240           | Burns  |
| 241           | Poisoning by psychotropic agents                     |
| 242           | Poisoning by other medications and drugs             |
| 243           | Poisoning by nonmedicinal substances                 |
| 244           | Other injuries and conditions due to external causes |
| 245           | Syncope  |
| 246           | Fever of unknown origin                              |
| 247           | Lymphadenitis  |
| 249           | Shock  |

(continued)

**Table 2-8. Acute Diagnosis Categories (Version 3.0) (continued)**

| Diagnosis CCS  | Description  |
|--|--|
| 250  | Nausea and vomiting  |
| 251  | Abdominal pain   |
| 252  | Malaise and fatigue  |
| 253  | Allergic reactions   |
| 259  | Residual codes; unclassified                                     |
| 650  | Adjustment disorders   |
| 651  | Anxiety disorders  |
| 652  | Attention-deficit, conduct, and disruptive behavior disorders    |
| 653  | Delirium, dementia, and amnestic and other cognitive disorders   |
| 656  | Impulse control disorders, NEC                                   |
| 658  | Personality disorders  |
| 660  | Alcohol-related disorders  |
| 661  | Substance-related disorders                                      |
| 662  | Suicide and intentional self-inflicted injury                    |
| 663  | Screening and history of mental health and substance abuse codes |
| 670  | Miscellaneous disorders  |
| ICD-9 Codes  | Description  |
| <b>Acute ICD-9 codes within Dx CCS 97: Peri-; endo-; and myocarditis; cardiomyopathy</b> |  |
| 03282  | Diphtheritic myocarditis   |
| 03640  | Meningococcal carditis nos                                       |
| 03641  | Meningococcal pericarditis                                       |
| 03642  | Meningococcal endocarditis                                       |
| 03643  | Meningococcal myocarditis  |
| 07420  | Coxsackie carditis nos   |
| 07421  | Coxsackie pericarditis   |
| 07422  | Coxsackie endocarditis   |
| 07423  | Coxsackie myocarditis  |
| 11281  | Candidal endocarditis  |
| 11503  | Histoplasma capsulatum pericarditis                              |

(continued)

**Table 2-8. Acute Diagnosis Categories (Version 3.0) (continued)**

| Diagnosis CCS | Description                           |
|---------------|---------------------------------------|
| 11504         | Histoplasma capsulatum endocarditis   |
| 11513         | Histoplasma duboisii pericarditis     |
| 11514         | Histoplasma duboisii endocarditis     |
| 11593         | Histoplasmosis pericarditis           |
| 11594         | Histoplasmosis endocarditis           |
| 1303          | Toxoplasma myocarditis                |
| 3910          | Acute rheumatic pericarditis          |
| 3911          | Acute rheumatic endocarditis          |
| 3912          | Acute rheumatic myocarditis           |
| 3918          | Acute rheumatic heart disease nec     |
| 3919          | Acute rheumatic heart disease nos     |
| 3920          | Rheumatic chorea w heart involvement  |
| 3980          | Rheumatic myocarditis                 |
| 39890         | Rheumatic heart disease nos           |
| 39899         | Rheumatic heart disease nec           |
| 4200          | Acute pericarditis in other disease   |
| 42090         | Acute pericarditis nos                |
| 42091         | Acute idiopath pericarditis           |
| 42099         | Acute pericarditis nec                |
| 4210          | Acute/subacute bacterial endocarditis |
| 4211          | Acute endocarditis in other diseases  |
| 4219          | Acute/subacute endocarditis nos       |
| 4220          | Acute myocarditis in other diseases   |
| 42290         | Acute myocarditis nos                 |
| 42291         | Idiopathic myocarditis                |
| 42292         | Septic myocarditis                    |
| 42293         | Toxic myocarditis                     |
| 42299         | Acute myocarditis nec                 |
| 4230          | Hemopericardium                       |

(continued)

**Table 2-8. Acute Diagnosis Categories (Version 3.0) (continued)**

| Diagnosis CCS  | Description   |
|--|---|
| 4231   | Adhesive pericarditis                                     |
| 4232   | Constrictive pericarditis                                 |
| 4233   | Cardiac tamponade   |
| 4290   | Myocarditis nos   |
| <b>Acute ICD-9 codes within Dx CCS 105: Conduction disorders</b> |   |
| 4260   | Atrioventricular  |
| 42610  | Atrioventricular block nos                                |
| 42611  | Atrioventricular block-1st degree                         |
| 42612  | Atrioventricular block-mobitz ii                          |
| 42613  | Atrioventricular block-2nd degree nec                     |
| 4262   | Left bundle branch hemiblock                              |
| 4263   | Left bundle branch block nec                              |
| 4264   | Right bundle branch block                                 |
| 42650  | Bundle branch block nos                                   |
| 42651  | Right bundle branch block/left posterior fascicular block |
| 42652  | Right bundle branch block/left ant fascicular block       |
| 42653  | Bilateral bundle branch block nec                         |
| 42654  | Trifascicular block                                       |
| 4266   | Other heart block   |
| 4267   | Anomalous atrioventricular excitation                     |
| 42681  | Lown-ganong-levine syndrome                               |
| 42682  | Long qt syn   |
| 4269   | Conduction  |
| <b>Acute ICD-9 codes within Dx CCS 106: Dysrhythmia</b>          |   |
| 4272   | Paroxysmal tachycardia nos                                |
| 7850   | Tachycardia nos   |
| 42789  | Cardiac dysrhythmias nec                                  |
| 4279   | Cardiac dysrhythmia noc                                   |
| 42769  | Premature beats nec                                       |

(continued)

**Table 2-8. Acute Diagnosis Categories (Version 3.0) (continued)**

| Diagnosis CCS   | Description   |
|---|---|
| <b>Acute ICD-9 codes within Dx CCS 108: Congestive heart failure; nonhypertensive</b> |   |
| 39891   | Rheumatic heart failure   |
| 4280  | Congestive heart failure  |
| 4281  | Left heart failure  |
| 42820   | Unspecified systolic heart failure  |
| 42821   | Acute systolic heart failure  |
| 42823   | Acute on chronic systolic heart failure   |
| 42830   | Unspecified diastolic heart failure   |
| 42831   | Acute diastolic heart failure   |
| 42833   | Acute on chronic diastolic heart failure  |
| 42840   | Unspec combined syst & dias heart failure   |
| 42841   | Acute combined systolic & diastolic heart failure   |
| 42843   | Acute on chronic combined systolic & diastolic heart failure  |
| 4289  | Heart failure nos   |
| <b>Acute ICD-9 codes within Dx CCS 149: Biliary tract disease</b>                     |   |
| 5740  | Calculus of gallbladder with acute cholecystitis  |
| 57400   | Calculus of gallbladder with acute cholecystitis without mention of obstruction                                       |
| 57401   | Calculus of gallbladder with acute cholecystitis with obstruction   |
| 5743  | Calculus of bile duct with acute cholecystitis  |
| 57430   | Calculus of bile duct with acute cholecystitis without mention of obstruction   |
| 57431   | Calculus of bile duct with acute cholecystitis with obstruction   |
| 5746  | Calculus of gallbladder and bile duct with acute cholecystitis  |
| 57460   | Calculus of gallbladder with acute cholecystitis without mention of obstruction                                       |
| 57461   | Calculus of gallbladder and bile duct with acute cholecystitis with obstruction                                       |
| 5748  | Calculus of gallbladder and bile duct with acute and chronic cholecystitis  |
| 57480   | Calculus of gallbladder obstruction and bile duct with acute and chronic cholecystitis without mention of obstruction |

(continued)

**Table 2-8. Acute Diagnosis Categories (Version 3.0) (continued)**

| Diagnosis CCS  | Description   |
|--|---|
| 57481  | Calculus of gallbladder and bile duct with acute and chronic cholecystitis with obstruction |
| 5750   | Acute cholecystitis   |
| 57512  | Acute and chronic cholecystitis   |
| 5761   | Cholangitis   |
| <b>Acute ICD-9 codes with Dx CCS 152: Pancreatic disorders</b> |   |
| 5770   | Acute pancreatitis  |

\*Corresponds to Table PR. 4, referenced in Figure 2-1

Source: 2015 Version of the HWR Planned Readmission Algorithm

**Table 2-9. AHRQ CCS Single Level Procedure Codes and ICD-9 Procedure Codes Added to Yale's Planned Readmission Algorithm, for the Post-Acute Care Setting**

| AHRQ CCS<br>Single Level<br>Procedures<br>Codes | Description   | Comment |
|---|---|---------|
| 37  | Diagnostic Bronchoscopy and Biopsy of Bronchus            |         |
| 71  | Gastrostomy: temporary and permanent                      |         |
| 82  | Endoscopic retrograde cannulation of pancreases (ERCP)    |         |
| 87  | Laparoscopy (GI only)                                     |         |
| 89  | Exploratory Laparotomy                                    |         |
| 160   | Other therapeutic procedure on muscles and tendons        |         |
| 164   | Other OR therapeutic procedures on musculoskeletal system |         |
| 171   | Suture of skin and subcutaneous tissue ICD-9              |         |

| ICD-9 Procedure<br>Codes                    | Description                                    | Comment   |
|---|--|---|
| <u>Topic: Amputation of Lower Extremity</u> |  |   |
| 83.82                                       | Graft of muscle or fascia                      |   |
| 86.87                                       | Fat graft of skin and subcutaneous tissue      | Required, Diagnosis V58.41, encounter for planned postoperative wound closure |
| <u>Topic: Amputation of Upper Extremity</u> |  |   |
| 84.1  | Upper limb amputation, not otherwise specified |   |
| 84.2  | Amputation and disarticulation of finger       |   |
| 84.3  | Amputation and disarticulation of thumb        |   |
| 84.4  | Amputation through hand                        |   |
| 84.5  | Disarticulation of wrist                       |   |

(continued)

**Table 2-9. AHRQ CCS Single Level Procedure Codes and ICD-9 Procedure Codes Added to Yale's Planned Readmission Algorithm, for the Post-Acute Care Setting (continued)**

| ICD-9 Procedure Codes                                       | Description   | Comment   |
|---|---|---|
| 84.6  | Amputation through forearm  |   |
| 84.7  | Disarticulation of elbow  |   |
| 84.8  | Amputation through humerus  |   |
| 84.9  | Disarticulation of shoulder   |   |
| 84.10   | Interthoracoscapular amputation   |   |
| <u>Topic: Removal of Vascular Obstruction, Non-Coronary</u> |   |   |
| 38.18   | Endarterectomy, lower limb vessels                                      |   |
| 38.08   | Embolectomy, lower limb arteries  |   |
| 39.50   | Angioplasty or atherectomy of other non- coronary vessels               |   |
| 00.55   | Insertion of drug-eluting stent(s) of other peripheral vessel(s)        |   |
| 00.60   | Insertion of drug-eluting stent(s) of superficial femoral artery        |   |
| 39.90   | Insertion of non-drug-eluting peripheral (non-coronary) vessel stent(s) |   |
| <u>Topic: Colon and Rectal Procedures, Selected</u>         |   |   |
| 46.85   | Dilation of intestine (includes endoscopic approach)                    |   |
| 96.8  | Insertion of naso-intestinal tube (includes for decompression)          |   |
| 96.9  | Insertion of rectal tube  |   |
| 46.50   | Closure of intestinal stoma, not otherwise specified                    | Required, Diagnosis code V55.2, attention to ileostomy, and V55.3, attention to colostomy |

(continued)



**Table 2-9. AHRQ CCS Single Level Procedure Codes and ICD-9 Procedure Codes Added to Yale's Planned Readmission Algorithm, for the Post-Acute Care Setting (continued)**

| ICD-9 Procedure Codes                    | Description   | Comment   |
|--|---|---|
| 46.51                                    | Closure of stoma of small intestine   | Required, Diagnosis code V55.2, attention to ileostomy, and V55.3, attention to colostomy |
| 46.52                                    | Closure of stoma of large intestine   | Required, Diagnosis code V55.2, attention to ileostomy, and V55.3, attention to colostomy |
| 46.86                                    | Endoscopic insertion of colonic stent(s)  |   |
| 46.87                                    | Other insertion of colonic stent (s)  |   |
| <u>Topic: Insertion of Feeding Tubes</u> |   |   |
| 44.39                                    | Other gastroenterostomy (GJ-tube)   |   |
| 46.39                                    | Other enterostomy (J-tube)  |   |
| <u>Topic: Routine Device Replacement</u> |   |   |
| 86.06                                    | Insertion of totally implanted infusion pump                                      |   |
| <u>Topic: Routine Removal of Devices</u> |   |   |
| 84.57                                    | Removal of (cement) spacer (includes antibiotic impregnated spacer)               |   |
| 97.41                                    | Removal of thoracotomy tube or pleural cavity drain (non-incisional)              |   |
| 02.43                                    | Removal of ventricular shunt  |   |
| 97.37                                    | Removal of tracheostomy tube (non-incisional)                                     |   |
| 01.27                                    | removal of catheter(s) from cranial cavity or tissue                              |   |
| 86.05                                    | Incision with removal of foreign body or device from skin and subcutaneous tissue |   |
| 02.95                                    | Removal of skull tongs or halo traction device                                    |   |
| 78.60-78.69                              | Removal of implanted devices from bone (includes internal and external fixation   |   |

(continued)

**Table 2-9. AHRQ CCS Single Level Procedure Codes and ICD-9 Procedure Codes Added to Yale's Planned Readmission Algorithm, for the Post-Acute Care Setting (continued)**

| ICD-9 Procedure Codes                               | Description  | Comment                               |
|---|--|---------------------------------------|
| 80.00-80.09   | Orthopedic implants arthrotomy for removal of prosthesis without replacement       |                                       |
| <u>Topic: Pleurosclerosis</u>                       |  |                                       |
| 34.6  | Scarification of pleura  |                                       |
| 34.92   | Injection into thoracic cavity   |                                       |
| <u>Topic: Colon and Rectal Procedures, Selected</u> |  |                                       |
| 51.14   | Other close (endoscopic) biopsy of biliary duct or sphincter of Oddi               |                                       |
| 51.64   | Endoscopic excision or destruction of lesion of biliary ducts or sphincter of Oddi |                                       |
| 51.84   | Endoscopic dilation of ampulla and biliary duct                                    | This code became available in CY 2010 |
| 51.84   | Endoscopic sphincterotomy and papillotomy  |                                       |
| 51.85   | Endoscopic insertion of nasobiliary drainage tube                                  |                                       |
| 51.86   | Endoscopic insertion of stent (tube) into bile duct                                |                                       |
| 51.87   | Endoscopic removal of stone(s)from biliary tract                                   |                                       |
| <u>Topic: Fistula</u>                               |  |                                       |
| 42.84   | Repair of esophageal fistula, not elsewhere classified                             |                                       |
| 44.63   | Closure of other gastric fistula (include gastrocolic, gastrojejunocolic fistula)  |                                       |
| 46.72   | Closure of fistula of duodenum   |                                       |
| 46.74   | Closure of fistula of small intestine, except duodenum (includes enterocutaneous)  |                                       |
| 46.76   | Closure of fistula of large intestine  |                                       |
| 47.92   | Closure of appendiceal fistula   |                                       |
| 48.73   | Closure of other rectal fistula  |                                       |
| 48.93   | Repair of perirectal fistula   |                                       |
| <u>49.11</u>  | <u>Anal fistulotomy</u>  |                                       |

(continued)

**Table 2-9. AHRQ CCS Single Level Procedure Codes and ICD-9 Procedure Codes Added to Yale's Planned Readmission Algorithm, for the Post-Acute Care Setting (continued)**

| ICD-9 Procedure Codes             | Description  | Comment |
|-----------------------------------|--|---------|
| 49.12                             | Anal fistulectomy  |         |
| 49.73                             | Closure of anal fistula  |         |
| 19.9                              | Other repair of middle ear (includes closure of mastoid fistula)   |         |
| 20.93                             | Repair of oval and round windows (includes closure of fistula)   |         |
| 21.82                             | Closure of nasal fistula   |         |
| 31.62                             | Closure of fistula of larynx (includes laryngotracheal)  |         |
| 31.73                             | Closure of other fistula of trachea (includes tracheoesophageal)   |         |
| 33.42                             | Closure of bronchial fistula (includes bronchocutaneous, bronchoesophageal, bronchovisceral)                   |         |
| 34.73                             | Closure of other fistula of thorax (includes bronchopleural, bronchopleurocutaneous, bronchopleuromediastinal) |         |
| 34.83                             | Closure of fistula of diaphragm (includes thoracicoabdominal, thoracicogastric, thoracicointestinal)           |         |
| 34.93                             | Repair of pleura (includes closure of unspecified pleural fistula)   |         |
| 61.42                             | Repair of scrotal fistula  |         |
| <u>Topic: Tendon Repair (eye)</u> |  |         |
| 15.7                              | Repair of injury of extraocular muscle (includes repair of tendon)   |         |
| <u>Topic: Aneurysm</u>            |  |         |
| 39.51                             | Clipping of aneurysm   |         |

NOTE: December, 2012 Yale added several additional AHRQ CCS Single-Level Procedure Codes. Two of these codes 169 (Debridement of wound; infection or burn) and 172 (Skin graft) had been on the prior RTI developed list.

## Testing Results for the IRF Setting

**Table 2-10. Potentially Preventable Unplanned Readmission Measure for 30 Days Post Discharge from Inpatient Rehabilitation Facilities: Logistic Regression Model Results from 2012-2013**

| Covariate  | Count  | Percent Total | Percent Readm | Estimate | Std. Error | P value | Odds Ratios | OR 95% Lower CL | OR 95% Upper CL |
|--|--------|---------------|---------------|----------|------------|---------|-------------|-----------------|-----------------|
| <b>Age-Sex Groups</b> (Reference group: Male 18-54)  |        |               |               |          |            |         |             |                 |                 |
| Male age 55-59   | 8,417  | 1.5           | 5.2           | 0.106    | 0.068      | 0.119   | 1.112       | 0.973           | 1.270           |
| Male age 60-64   | 11,131 | 2.0           | 5.8           | 0.198    | 0.062      | 0.001   | 1.218       | 1.079           | 1.375           |
| Male age 65-69   | 34,539 | 6.1           | 5.1           | 0.133    | 0.053      | 0.013   | 1.143       | 1.029           | 1.269           |
| Male age 70-74   | 42,396 | 7.5           | 5.2           | 0.156    | 0.052      | 0.003   | 1.169       | 1.055           | 1.294           |
| Male age 75-79   | 44,483 | 7.9           | 6.0           | 0.269    | 0.051      | <0.001  | 1.309       | 1.183           | 1.447           |
| Male age 80-84   | 42,300 | 7.5           | 6.9           | 0.384    | 0.051      | <0.001  | 1.467       | 1.327           | 1.623           |
| Male age 85-89   | 29,900 | 5.3           | 7.6           | 0.509    | 0.053      | <0.001  | 1.664       | 1.500           | 1.845           |
| Male age 90+   | 12,813 | 2.3           | 8.7           | 0.650    | 0.058      | <0.001  | 1.916       | 1.711           | 2.147           |
| Female age 18-54   | 12,078 | 2.1           | 4.4           | 0.036    | 0.064      | 0.573   | 1.037       | 0.914           | 1.176           |
| Female age 55-59   | 8,944  | 1.6           | 4.9           | 0.114    | 0.068      | 0.095   | 1.121       | 0.981           | 1.281           |
| Female age 60-64   | 12,371 | 2.2           | 5.8           | 0.260    | 0.061      | <0.001  | 1.297       | 1.151           | 1.462           |
| Female age 65-69   | 41,039 | 7.3           | 4.3           | 0.097    | 0.054      | 0.070   | 1.102       | 0.992           | 1.224           |
| Female age 70-74   | 52,140 | 9.2           | 4.7           | 0.217    | 0.052      | <0.001  | 1.243       | 1.123           | 1.375           |
| Female age 75-79   | 59,031 | 10.4          | 5.0           | 0.264    | 0.051      | <0.001  | 1.303       | 1.179           | 1.439           |
| Female age 80-84   | 62,323 | 11.0          | 5.4           | 0.326    | 0.051      | <0.001  | 1.385       | 1.254           | 1.530           |
| Female age 85-89   | 52,010 | 9.2           | 5.9           | 0.444    | 0.052      | <0.001  | 1.559       | 1.410           | 1.725           |
| Female age 90+   | 27,777 | 4.9           | 6.4           | 0.536    | 0.054      | <0.001  | 1.709       | 1.536           | 1.901           |
| <b>CCS GROUPS</b> -- Reference group is p_ccs_Pregnancy (Pregnancy (176-196)), p_ccs_EpilepCNV (Dis Nerv Syst: Epilepsy/CNV (83)), p_ccs_LegFx (Fx leg (230)), p_ccs_MeninEnceCNS (Dis Nerv Syst: Meningitis, Encephalitis, Other CNS infx (76-78)), p_ccs_Mentl_Illness (Mental Illness (650-670)), p_ccs_NervSystLOW (Dis Nerv Syst: Low Severity (84-94)), p_ccs_TIA (Circ Syst: TIA (112)) |        |               |               |          |            |         |             |                 |                 |
| Circ Syst: AMI & Cardiac arrst (100, 107)  | 9,673  | 1.7           | 9.4           | 0.549    | 0.051      | <0.001  | 1.732       | 1.567           | 1.913           |
| Resp Syst: Adlt Resp Fl (131)  | 6,158  | 1.1           | 11.1          | 0.390    | 0.054      | <0.001  | 1.477       | 1.329           | 1.641           |
| Circ Syst: Aneurysm (115)  | 2,163  | 0.4           | 6.9           | 0.494    | 0.097      | <0.001  | 1.638       | 1.354           | 1.982           |
| Fx arm (229)   | 5,033  | 0.9           | 3.3           | 0.112    | 0.086      | 0.193   | 1.119       | 0.945           | 1.324           |
| Circ Syst: Art embolism & Ot circul dx (116-117)   | 3,233  | 0.6           | 7.5           | 0.379    | 0.075      | <0.001  | 1.460       | 1.260           | 1.692           |
| Resp Syst: Asp Pneumonia (129)   | 2,698  | 0.5           | 12.7          | 0.678    | 0.068      | <0.001  | 1.971       | 1.726           | 2.250           |
| Back problem (205)   | 29,055 | 5.1           | 2.8           | 0.118    | 0.050      | 0.019   | 1.125       | 1.019           | 1.241           |

(continued)

**Table 2-10. Potentially Preventable Unplanned Readmission Measure for 30 Days Post Discharge from Inpatient Rehabilitation Facilities: Logistic Regression Model Results from 2012-2013 (continued)**

| Covariate  | Count  | Percent Total | Percent Readm | Estimate | Std. Error | P value | Odds Ratios | OR 95% Lower CL | OR 95% Upper CL |
|--|--------|---------------|---------------|----------|------------|---------|-------------|-----------------|-----------------|
| Biliary Dx, Liver Dx, Other Liver Dx, Pancreas (149-152)     | 3,748  | 0.7           | 6.9           | 0.258    | 0.074      | 0.001   | 1.295       | 1.119           | 1.498           |
| Diseases of blood and blood-forming organs (56-57, 59-64)    | 2,181  | 0.4           | 9.9           | 0.474    | 0.080      | <0.001  | 1.607       | 1.374           | 1.880           |
| Circ Syst: CHF, NONHP (108)                                  | 11,575 | 2.0           | 15.7          | 0.640    | 0.043      | <0.001  | 1.897       | 1.743           | 2.065           |
| Resp Syst: COPD & Asthma (127-128)                           | 6,756  | 1.2           | 15.2          | 0.888    | 0.050      | <0.001  | 2.431       | 2.203           | 2.683           |
| Circ Syst: CVD (109-111, 113)                                | 97,370 | 17.2          | 4.1           | 0.206    | 0.040      | <0.001  | 1.229       | 1.137           | 1.328           |
| Circ Syst: Carditis & Other heart dx (97, 104)               | 857    | 0.2           | 9.9           | 0.496    | 0.122      | <0.001  | 1.642       | 1.292           | 2.086           |
| Circ Syst: Heart Valve (96)                                  | 7,503  | 1.3           | 8.1           | 0.463    | 0.065      | <0.001  | 1.588       | 1.397           | 1.805           |
| Circ Syst: HTN & Htn complicn (98-99)                        | 2,839  | 0.5           | 11.9          | 0.574    | 0.068      | <0.001  | 1.776       | 1.555           | 2.029           |
| Complic Devi & Complic Proc (237-238)                        | 25,355 | 4.5           | 4.8           | 0.166    | 0.041      | <0.001  | 1.180       | 1.089           | 1.279           |
| Circ Syst: Conduction & Dysrhythmia (105-106)                | 8,573  | 1.5           | 10.3          | 0.590    | 0.049      | <0.001  | 1.804       | 1.639           | 1.985           |
| Congenital Anomalies: 213-217                                | 1,325  | 0.2           | 2.8           | 0.213    | 0.171      | 0.213   | 1.237       | 0.885           | 1.729           |
| Circ Syst: Coron Athero & Chest pain (101-102)               | 8,989  | 1.6           | 6.7           | 0.369    | 0.062      | <0.001  | 1.446       | 1.281           | 1.631           |
| Crush Injury (234)   | 1,421  | 0.3           | 4.2           | 0.171    | 0.139      | 0.220   | 1.186       | 0.903           | 1.558           |
| Diabetes based on 49-50                                      | 6,821  | 1.2           | 7.1           | 0.361    | 0.062      | <0.001  | 1.435       | 1.270           | 1.621           |
| Diseases of Digestive System (135-144, 146-148, 154-155)     | 10,514 | 1.9           | 8.9           | 0.488    | 0.049      | <0.001  | 1.629       | 1.481           | 1.793           |
| Endocrine includes 48, 51, 53, 54                            | 1,488  | 0.3           | 7.6           | 0.401    | 0.105      | 0.000   | 1.494       | 1.216           | 1.834           |
| Fluid/elc dx (55)  | 3,820  | 0.7           | 9.8           | 0.656    | 0.064      | <0.001  | 1.927       | 1.700           | 2.184           |
| GI Hemorrhag (153)   | 3,171  | 0.6           | 8.2           | 0.239    | 0.073      | 0.001   | 1.270       | 1.100           | 1.466           |
| Gangrene (from Sx, Sign, Ill-defined conditions) (248)       | 3,124  | 0.6           | 5.9           | 0.347    | 0.092      | 0.000   | 1.415       | 1.182           | 1.694           |
| Diseases of the genitourinary system (156, 160-166, 168-175) | 1,540  | 0.3           | 8.4           | 0.348    | 0.100      | 0.001   | 1.416       | 1.164           | 1.721           |
| Fx hip (226)   | 63,052 | 11.1          | 3.7           | 0.358    | 0.048      | <0.001  | 1.430       | 1.302           | 1.572           |
| Infect Arth (201)  | 1,490  | 0.3           | 5.6           | 0.290    | 0.119      | 0.015   | 1.337       | 1.059           | 1.688           |
| Infectious and parasitic diseases (1, 3-10)                  | 1,329  | 0.2           | 7.8           | 0.362    | 0.109      | 0.001   | 1.436       | 1.160           | 1.779           |
| Digestive System-Int Obstruct (145)                          | 2,930  | 0.5           | 7.2           | 0.307    | 0.081      | 0.000   | 1.360       | 1.160           | 1.593           |
| Intracrn Inj (233)   | 13,977 | 2.5           | 4.0           | 0.281    | 0.069      | <0.001  | 1.324       | 1.156           | 1.516           |
| Joint injury (225), Ot bone dx (212)                         | 4,248  | 0.8           | 2.7           | 0.154    | 0.100      | 0.122   | 1.167       | 0.960           | 1.418           |
| Secondary Malignant Neoplasm (42)                            | 2,203  | 0.4           | 6.9           | 0.824    | 0.096      | <0.001  | 2.279       | 1.887           | 2.752           |
| Neoplasms-Benign (44-47) Neoplasms-Low (22-26, 28-31, 36)    | 3,510  | 0.6           | 4.5           | 0.409    | 0.092      | <0.001  | 1.505       | 1.257           | 1.802           |
| Neoplasms-Hi (16-17, 19, 27, 35)                             | 2,922  | 0.5           | 5.2           | 0.577    | 0.094      | <0.001  | 1.780       | 1.479           | 2.141           |

(continued)

**Table 2-10. Potentially Preventable Unplanned Readmission Measure for 30 Days Post Discharge from Inpatient Rehabilitation Facilities: Logistic Regression Model Results from 2012-2013 (continued)**

| Covariate  | Count  | Percent Total | Percent Readm | Estimate | Std. Error | P value | Odds Ratios | OR 95% Lower CL | OR 95% Upper CL |
|--|--------|---------------|---------------|----------|------------|---------|-------------|-----------------|-----------------|
| Neoplasms-Medium (11-15, 18, 20-21, 32-34, 37-41, 43)  | 3,936  | 0.7           | 7.3           | 0.546    | 0.074      | <0.001  | 1.727       | 1.493           | 1.998           |
| Nutrit defic and oth nutrit dx (52, 58)  | 911    | 0.2           | 7.7           | 0.469    | 0.131      | 0.000   | 1.598       | 1.237           | 2.065           |
| Opn wnd head & extrem (235-236), Burns (240), Other Inj (244)  | 1,460  | 0.3           | 5.2           | 0.170    | 0.134      | 0.205   | 1.186       | 0.911           | 1.542           |
| Ot joint dx & Osteoporosis (204, 206)  | 1,280  | 0.2           | 4.3           | 0.334    | 0.143      | 0.020   | 1.396       | 1.055           | 1.848           |
| Dis Nerv Syst: Oth Nerv Dx (95)  | 7,212  | 1.3           | 5.1           | 0.174    | 0.063      | 0.005   | 1.191       | 1.053           | 1.346           |
| Dis Nerv Syst: Parkinsons, MS, Ot hered CNS, Paralysis(79-82)  | 6,930  | 1.2           | 4.0           | 0.195    | 0.071      | 0.006   | 1.215       | 1.058           | 1.395           |
| Patholog Fx (207)  | 5,152  | 0.9           | 4.9           | 0.446    | 0.072      | <0.001  | 1.563       | 1.356           | 1.801           |
| Circ Syst: Perip Athero (114)  | 3,767  | 0.7           | 6.6           | 0.348    | 0.077      | <0.001  | 1.415       | 1.217           | 1.646           |
| Circ Syst: Phlebitis, Vericose vn, Hemorrhoids, Oth vein dx (118-121)  | 2,170  | 0.4           | 7.6           | 0.323    | 0.089      | 0.000   | 1.381       | 1.160           | 1.643           |
| Resp Syst: Pneum, Infla, Bronc, Ot up rsp (122-123, 125-126)   | 10,880 | 1.9           | 11.4          | 0.619    | 0.045      | <0.001  | 1.857       | 1.700           | 2.028           |
| Circ Syst: Pulm heart dx (103)   | 2,482  | 0.4           | 7.3           | 0.255    | 0.085      | 0.003   | 1.290       | 1.092           | 1.523           |
| Genitourinary: Ac & Chr renl fail (157-158)  | 8,209  | 1.5           | 11.8          | 0.617    | 0.048      | <0.001  | 1.853       | 1.687           | 2.035           |
| Resp Syst: Pleurisy, Lung externl, Oth low resp, Ot uppr resp, Tonsillitis (124, 130, 132-134)   | 2,246  | 0.4           | 9.8           | 0.443    | 0.080      | <0.001  | 1.557       | 1.332           | 1.819           |
| Rheum arth (202), SLE (210), OtConnTiss (211)  | 4,579  | 0.8           | 4.8           | 0.222    | 0.077      | 0.004   | 1.249       | 1.075           | 1.451           |
| Spin cor inj (227)   | 1,605  | 0.3           | 5.2           | 0.478    | 0.137      | 0.001   | 1.612       | 1.233           | 2.108           |
| Infect & Paras Dx: Septicemia (2)  | 19,246 | 3.4           | 11.0          | 0.529    | 0.041      | <0.001  | 1.697       | 1.567           | 1.837           |
| Diseases of the skin and subcutaneous tissue (167, 197-200)  | 4,070  | 0.7           | 10.5          | 0.687    | 0.062      | <0.001  | 1.988       | 1.761           | 2.245           |
| Fx skull fac (228) and Oth fracture (231)  | 18,328 | 3.2           | 4.2           | 0.268    | 0.050      | <0.001  | 1.308       | 1.185           | 1.443           |
| Sprain (232) & Superfic inj (239)  | 1,726  | 0.3           | 5.1           | 0.199    | 0.116      | 0.085   | 1.220       | 0.973           | 1.531           |
| Symptoms, Signs, and Ill-Defined Conditions & Factors influencing health status (no gangrene) (245-247, 249-259)   | 5,162  | 0.9           | 5.9           | 0.163    | 0.068      | 0.016   | 1.177       | 1.031           | 1.344           |
| Genitourinary: UTI (159)   | 7,063  | 1.2           | 8.9           | 0.536    | 0.053      | <0.001  | 1.709       | 1.540           | 1.897           |
| <b>CMGs -- Reference group is CMG_1 (Stroke: Motor score &gt;44.45 (CMGs: 0101-0103)), CMG_17 (Replacement of lower extremity joint (M&gt;49.55)(M&gt;37.05 M&lt;49.55)(M&gt;28.65 M&lt;37.05 A&gt;83.5)(M&gt;28.65 M&lt;37.05 A&lt;83.5)), CMG_21 (Amputation, lower extremity: Motor score &gt;36.25 (CMGs:1001-1002)), CMG_33 (Guillain Barre: All (CMGs, 1901-1903)), CMG_36 (Short-stay cases, length of stay is 3 days or fewer)</b> |        |               |               |          |            |         |             |                 |                 |
| Stroke: Motor score 26.15-44.45 (CMGs: 0104-0107)  | 49,438 | 8.7           | 3.8           | 0.463    | 0.046      | <0.001  | 1.589       | 1.452           | 1.739           |
| Stroke: Motor score 22.35-26.15 (CMGs: 0108-0109)  | 20,463 | 3.6           | 6.3           | 0.834    | 0.050      | <0.001  | 2.302       | 2.089           | 2.537           |

(continued)

**Table 2-10. Potentially Preventable Unplanned Readmission Measure for 30 Days Post Discharge from Inpatient Rehabilitation Facilities: Logistic Regression Model Results from 2012-2013 (continued)**

| Covariate  | Count  | Percent Total | Percent Readm | Estimate | Std. Error | P value | Odds Ratios | OR 95% Lower CL | OR 95% Upper CL |
|--|--------|---------------|---------------|----------|------------|---------|-------------|-----------------|-----------------|
| Stroke: Motor score <22.35 and Age <84.5 (CMG: 0110)                             | 32,453 | 5.7           | 5.9           | 0.897    | 0.046      | <0.001  | 2.453       | 2.241           | 2.686           |
| Traumatic brain injury: Motor score >28.75 (CMGs: 0201-0205)                     | 9,487  | 1.7           | 3.1           | 0.239    | 0.080      | 0.003   | 1.270       | 1.085           | 1.487           |
| Traumatic brain injury: Motor score <28.75 (CMGs: 0206-0207)                     | 8,265  | 1.5           | 5.1           | 0.619    | 0.074      | <0.001  | 1.857       | 1.608           | 2.145           |
| Non-traumatic brain injury: Motor score >35.05 (CMGs:0301-0302)                  | 9,414  | 1.7           | 4.9           | 0.542    | 0.063      | <0.001  | 1.720       | 1.521           | 1.945           |
| Non-traumatic brain injury: Motor score <35.05 (CMGs:0303-0304)                  | 17,776 | 3.1           | 7.4           | 0.782    | 0.049      | <0.001  | 2.185       | 1.984           | 2.406           |
| Traumatic spinal cord injury (M>48.45)(M>30.35 and M<48.45)(M>16.05 and M<30.35) | 2,577  | 0.5           | 4.4           | 0.654    | 0.109      | <0.001  | 1.922       | 1.552           | 2.381           |
| Traumatic spinal cord injury (M<16.05 and A>63.5)(M<16.05 and A<63.5)            | 1,133  | 0.2           | 8.0           | 1.232    | 0.133      | <0.001  | 3.427       | 2.639           | 4.451           |
| Non-traumatic spinal cord injury: Motor score >31.25 (CMGs: 0501-0503)           | 8,945  | 1.6           | 2.7           | 0.457    | 0.079      | <0.001  | 1.579       | 1.353           | 1.842           |
| Non-traumatic spinal cord injury: Motor score <31.25 (CMGs: 0504-0506)           | 12,767 | 2.3           | 4.6           | 0.800    | 0.061      | <0.001  | 2.225       | 1.976           | 2.505           |
| Neurological: Motor score >37.35 (CMGs: 0601-0602)                               | 12,361 | 2.2           | 6.8           | 0.648    | 0.053      | <0.001  | 1.911       | 1.721           | 2.122           |
| Neurological: Motor score <37.35 (CMGs: 0603-0604)                               | 45,606 | 8.1           | 8.9           | 0.815    | 0.043      | <0.001  | 2.259       | 2.079           | 2.456           |
| Fracture of lower extremity (M>42.15)(M>34.15 and M<42.15)(M>28.15 and M<34.15)  | 29,780 | 5.3           | 2.5           | 0.155    | 0.060      | 0.010   | 1.168       | 1.038           | 1.314           |
| Fracture of lower extremity: Motor score <28.15 (CMG: 0704)                      | 49,480 | 8.7           | 4.6           | 0.629    | 0.052      | <0.001  | 1.875       | 1.692           | 2.078           |
| Replacement of lower extremity joint: Motor score <28.65 (CMGs: 0805-0806)       | 20,312 | 3.6           | 2.3           | 0.472    | 0.060      | <0.001  | 1.602       | 1.426           | 1.801           |
| Other orthopedic: Motor score >24.15 (CMGs: 0901-0903)                           | 11,991 | 2.1           | 2.4           | 0.260    | 0.072      | 0.000   | 1.297       | 1.127           | 1.492           |
| Other orthopedic: Motor score <24.15 (CMG: 0904)                                 | 25,776 | 4.6           | 4.0           | 0.631    | 0.050      | <0.001  | 1.880       | 1.704           | 2.074           |
| Amputation, lower extremity (M<36.25)  | 9,871  | 1.7           | 6.4           | 0.432    | 0.066      | <0.001  | 1.541       | 1.355           | 1.752           |
| Amputation, non-lower extremity (M>36.35)(M<36.35)                               | 595    | 0.1           | 6.4           | 0.494    | 0.178      | 0.005   | 1.639       | 1.157           | 2.321           |
| Osteoarthritis: All (CMGs: 1201-1203)  | 1,367  | 0.2           | 7.0           | 0.807    | 0.115      | <0.001  | 2.241       | 1.790           | 2.805           |
| Rheumatoid, Other arthritis: All (CMGs: 1301-1303)                               | 2,406  | 0.4           | 7.7           | 0.764    | 0.088      | <0.001  | 2.147       | 1.806           | 2.552           |
| Cardiac: Motor score >38.55 (CMGs: 1401-1402)                                    | 9,599  | 1.7           | 8.8           | 0.744    | 0.056      | <0.001  | 2.103       | 1.884           | 2.348           |

(continued)

**Table 2-10. Potentially Preventable Unplanned Readmission Measure for 30 Days Post Discharge from Inpatient Rehabilitation Facilities: Logistic Regression Model Results from 2012-2013 (continued)**

| Covariate  | Count   | Percent Total | Percent Readm | Estimate | Std. Error | P value | Odds Ratios | OR 95% Lower CL | OR 95% Upper CL |
|--|---------|---------------|---------------|----------|------------|---------|-------------|-----------------|-----------------|
| Cardiac (M>31.15 and M<38.55)(M<31.15)   | 22,587  | 4.0           | 11.5          | 0.901    | 0.047      | <0.001  | 2.461       | 2.244           | 2.699           |
| Pulmonary: Motor score >39.05 (CMGs: 1501-1502)                                  | 3,625   | 0.6           | 13.2          | 0.945    | 0.066      | <0.001  | 2.572       | 2.259           | 2.927           |
| Pulmonary (M>29.15 and M<39.05)(M<29.15)   | 6,992   | 1.2           | 14.6          | 0.931    | 0.055      | <0.001  | 2.538       | 2.280           | 2.826           |
| Pain syndrome: All (CMGs: 1601-1603)   | 3,360   | 0.6           | 3.8           | 0.536    | 0.100      | <0.001  | 1.709       | 1.404           | 2.080           |
| Major multiple trauma without brain or spinal cord injury: All (CMGs: 1701-1704) | 8,736   | 1.5           | 3.3           | 0.520    | 0.073      | <0.001  | 1.681       | 1.457           | 1.940           |
| Major multiple trauma with brain or spinal cord injury, All (CMGs: 1801-1803)    | 2,176   | 0.4           | 3.7           | 0.618    | 0.124      | <0.001  | 1.856       | 1.457           | 2.364           |
| Miscellaneous (M>49.15)(M>38.75 and M<49.15)(M>27.85 and M<38.75)(M<27.85)       | 66,802  | 11.8          | 8.9           | 0.748    | 0.042      | <0.001  | 2.114       | 1.948           | 2.293           |
| Burns (M>0)  | 327     | 0.1           | 6.4           | 0.861    | 0.267      | 0.001   | 2.364       | 1.402           | 3.988           |
| <b>Surgical Groups</b>   |         |               |               |          |            |         |             |                 |                 |
| Cardio Thoracic  | 24,861  | 4.4           | 7.5           | -0.185   | 0.039      | <0.001  | 0.831       | 0.770           | 0.897           |
| Otolaryngology   | 1,471   | 0.3           | 6.5           | 0.168    | 0.110      | 0.127   | 1.183       | 0.953           | 1.468           |
| Plastic Surgery  | 10,153  | 1.8           | 4.2           | -0.155   | 0.053      | 0.003   | 0.856       | 0.772           | 0.949           |
| General surgery  | 36,006  | 6.4           | 6.1           | -0.179   | 0.032      | <0.001  | 0.836       | 0.786           | 0.890           |
| Neurosurgery   | 23,682  | 4.2           | 3.6           | -0.159   | 0.042      | 0.000   | 0.853       | 0.786           | 0.926           |
| Obstetrics/Gynecology  | 931     | 0.2           | 7.7           | 0.197    | 0.129      | 0.126   | 1.218       | 0.946           | 1.567           |
| Orthopedics  | 196,546 | 34.7          | 2.8           | -0.200   | 0.030      | <0.001  | 0.819       | 0.772           | 0.868           |
| Vascular Surgery   | 10,887  | 1.9           | 5.4           | -0.082   | 0.049      | 0.095   | 0.922       | 0.837           | 1.014           |
| <b>Comorbidities - Hierarchical Condition Categories - HCCs or p_HCCs</b>        |         |               |               |          |            |         |             |                 |                 |
| Opportunistic Infections   | 3,516   | 0.6           | 12.5          | 0.096    | 0.054      | 0.072   | 1.101       | 0.991           | 1.223           |
| Metastatic Cancer and Acute Leukemia   | 10,415  | 1.8           | 8.7           | 0.268    | 0.038      | <0.001  | 1.307       | 1.213           | 1.409           |
| Lung and Other Severe Cancers  | 7,106   | 1.3           | 10.0          | 0.239    | 0.042      | <0.001  | 1.270       | 1.169           | 1.379           |
| Lymphoma and Other Cancers   | 7,932   | 1.4           | 7.9           | 0.163    | 0.044      | 0.000   | 1.177       | 1.081           | 1.283           |
| Diabetes with Acute Complications  | 2,203   | 0.4           | 11.8          | 0.396    | 0.072      | <0.001  | 1.486       | 1.289           | 1.712           |
| Diabetes with Chronic Complications  | 57,999  | 10.2          | 9.1           | 0.110    | 0.022      | <0.001  | 1.116       | 1.069           | 1.164           |
| Diabetes without Complication  | 143,894 | 25.4          | 6.2           | 0.108    | 0.014      | <0.001  | 1.114       | 1.083           | 1.145           |

(continued)



**Table 2-10. Potentially Preventable Unplanned Readmission Measure for 30 Days Post Discharge from Inpatient Rehabilitation Facilities: Logistic Regression Model Results from 2012-2013 (continued)**

| Covariate  | Count   | Percent Total | Percent Readm | Estimate | Std. Error | P value | Odds Ratios | OR 95% Lower CL | OR 95% Upper CL |
|--|---------|---------------|---------------|----------|------------|---------|-------------|-----------------|-----------------|
| Type I Diabetes Mellitus   | 5,499   | 1.0           | 9.8           | 0.119    | 0.051      | 0.019   | 1.127       | 1.020           | 1.244           |
| Protein-Calorie Malnutrition*  | 36,223  | 6.4           | 9.3           | 0.137    | 0.021      | <0.001  | 1.147       | 1.102           | 1.194           |
| Morbid Obesity*  | 35,419  | 6.3           | 7.0           | 0.060    | 0.024      | 0.012   | 1.062       | 1.013           | 1.112           |
| Other Significant Endocrine and Metabolic Disorders  | 28,327  | 5.0           | 9.2           | 0.057    | 0.024      | 0.016   | 1.059       | 1.011           | 1.109           |
| Disorders of Fluid/Electrolyte/Acid-Base Balance   | 241,402 | 42.7          | 7.9           | 0.101    | 0.014      | <0.001  | 1.106       | 1.077           | 1.136           |
| Cirrhosis of Liver   | 4,629   | 0.8           | 8.5           | 0.100    | 0.055      | 0.070   | 1.105       | 0.992           | 1.231           |
| Inflammatory Bowel Disease   | 4,403   | 0.8           | 8.4           | 0.155    | 0.057      | 0.007   | 1.168       | 1.044           | 1.305           |
| Peptic Ulcer, Hemorrhage, Other Specified Gastrointestinal Disorders*                                    | 26,707  | 4.7           | 9.2           | 0.114    | 0.024      | <0.001  | 1.120       | 1.070           | 1.173           |
| Rheumatoid Arthritis and Inflammatory Connective Tissue Disease  | 34,593  | 6.1           | 6.7           | 0.093    | 0.024      | <0.001  | 1.098       | 1.048           | 1.150           |
| Severe Hematological Disorders   | 5,130   | 0.9           | 10.4          | 0.103    | 0.049      | 0.035   | 1.108       | 1.007           | 1.220           |
| Disorders of Immunity*   | 6,520   | 1.2           | 9.7           | 0.108    | 0.045      | 0.017   | 1.114       | 1.019           | 1.216           |
| Coagulation Defects and Other Specified Hematological Disorders*   | 42,912  | 7.6           | 7.1           | 0.077    | 0.022      | 0.001   | 1.080       | 1.034           | 1.127           |
| Iron Deficiency and Other/Unspecified Anemias and Blood Disease  | 234,681 | 41.5          | 6.3           | 0.044    | 0.014      | 0.001   | 1.045       | 1.018           | 1.073           |
| Dementia With Complications; Dementia Without Complication*  | 59,997  | 10.6          | 6.5           | 0.050    | 0.019      | 0.008   | 1.051       | 1.013           | 1.090           |
| Major Depressive, Bipolar, and Paranoid Disorders; Depression  | 111,088 | 19.6          | 6.6           | 0.017    | 0.015      | 0.252   | 1.017       | 0.988           | 1.048           |
| Profound Mental Retardation/Developmental Disability; Severe Mental Retardation/Developmental Disability | 168     | 0.0           | 10.7          | 0.866    | 0.262      | 0.001   | 2.377       | 1.422           | 3.974           |
| Paraplegia   | 4,548   | 0.8           | 6.6           | 0.160    | 0.065      | 0.013   | 1.174       | 1.035           | 1.332           |
| Amyotrophic Lateral Sclerosis and Other Motor Neuron Disease   | 393     | 0.1           | 7.6           | 0.355    | 0.196      | 0.070   | 1.426       | 0.972           | 2.093           |
| Polyneuropathy   | 69,258  | 12.2          | 8.3           | 0.023    | 0.019      | 0.225   | 1.023       | 0.986           | 1.061           |
| Muscular Dystrophy   | 459     | 0.1           | 7.0           | 0.186    | 0.190      | 0.327   | 1.204       | 0.831           | 1.746           |
| Congestive Heart Failure   | 154,411 | 27.3          | 10.2          | 0.254    | 0.015      | <0.001  | 1.288       | 1.252           | 1.326           |
| Acute Myocardial Infarction*   | 9,894   | 1.7           | 9.2           | 0.166    | 0.037      | <0.001  | 1.181       | 1.097           | 1.271           |
| Unstable Angina and Other Acute Ischemic Heart Disease*  | 7,447   | 1.3           | 8.6           | 0.106    | 0.046      | 0.021   | 1.112       | 1.016           | 1.217           |
| Angina Pectoris  | 6,109   | 1.1           | 8.6           | 0.054    | 0.048      | 0.261   | 1.056       | 0.960           | 1.161           |
| Coronary Atherosclerosis/Other Chronic Ischemic Heart Disease  | 179,980 | 31.8          | 7.5           | 0.075    | 0.013      | <0.001  | 1.078       | 1.050           | 1.107           |

(continued)

**Table 2-10. Potentially Preventable Unplanned Readmission Measure for 30 Days Post Discharge from Inpatient Rehabilitation Facilities: Logistic Regression Model Results from 2012-2013 (continued)**

| Covariate  | Count   | Percent Total | Percent Readm | Estimate | Std. Error | P value | Odds Ratios | OR 95% Lower CL | OR 95% Upper CL |
|--|---------|---------------|---------------|----------|------------|---------|-------------|-----------------|-----------------|
| Valvular and Rheumatic Heart Disease   | 70,007  | 12.4          | 9.1           | 0.072    | 0.016      | <0.001  | 1.074       | 1.040           | 1.109           |
| Hypertensive Heart Disease   | 7,713   | 1.4           | 5.8           | 0.103    | 0.050      | 0.041   | 1.108       | 1.004           | 1.223           |
| Specified Heart Arrhythmias  | 166,794 | 29.5          | 8.5           | 0.180    | 0.014      | <0.001  | 1.197       | 1.164           | 1.230           |
| Other Heart Rhythm and Conduction Disorders  | 44,983  | 7.9           | 6.0           | 0.017    | 0.022      | 0.444   | 1.017       | 0.974           | 1.063           |
| Atherosclerosis of the Extremities with Ulceration or Gangrene*                                    | 7,147   | 1.3           | 7.4           | 0.166    | 0.058      | 0.004   | 1.180       | 1.053           | 1.323           |
| Other Circulatory Disease  | 61,969  | 10.9          | 7.4           | 0.033    | 0.017      | 0.057   | 1.034       | 0.999           | 1.070           |
| Chronic Obstructive Pulmonary Disease  | 124,386 | 22.0          | 9.3           | 0.246    | 0.014      | <0.001  | 1.278       | 1.243           | 1.314           |
| Fibrosis of Lung and Other Chronic Lung Disorders  | 7,244   | 1.3           | 7.5           | 0.109    | 0.047      | 0.020   | 1.115       | 1.018           | 1.221           |
| Aspiration and Specified Bacterial Pneumonias*   | 16,886  | 3.0           | 9.2           | 0.183    | 0.029      | <0.001  | 1.201       | 1.134           | 1.272           |
| Viral and Unspecified Pneumonia, Pleurisy*   | 30,278  | 5.3           | 10.4          | 0.154    | 0.022      | <0.001  | 1.166       | 1.118           | 1.217           |
| Pleural Effusion/Pneumothorax*   | 20,193  | 3.6           | 9.6           | 0.085    | 0.027      | 0.001   | 1.088       | 1.033           | 1.146           |
| Legally Blind*   | 3,996   | 0.7           | 6.7           | 0.043    | 0.065      | 0.511   | 1.044       | 0.918           | 1.187           |
| Kidney Transplant Status   | 3,598   | 0.6           | 10.3          | 0.538    | 0.059      | <0.001  | 1.712       | 1.524           | 1.924           |
| End Stage Renal Disease  | 19,898  | 3.5           | 10.2          | 0.342    | 0.029      | <0.001  | 1.408       | 1.329           | 1.491           |
| Acute Renal Failure  | 106,388 | 18.8          | 9.9           | 0.309    | 0.016      | <0.001  | 1.362       | 1.321           | 1.404           |
| Chronic Kidney Disease, Stage 5; Chronic Kidney Disease, Severe (Stage 4)                          | 5,122   | 0.9           | 10.2          | 0.498    | 0.049      | <0.001  | 1.646       | 1.495           | 1.811           |
| Chronic Kidney Disease, Moderate (Stage 3)   | 20,642  | 3.6           | 7.3           | 0.245    | 0.029      | <0.001  | 1.278       | 1.206           | 1.353           |
| Chronic Kidney Disease, Mild or Unspecified (Stages 1-2 or Unspecified); Unspecified Renal Failure | 26,674  | 4.7           | 7.2           | 0.261    | 0.026      | <0.001  | 1.299       | 1.234           | 1.367           |
| Nephritis*   | 896     | 0.2           | 7.7           | 0.226    | 0.130      | 0.081   | 1.254       | 0.973           | 1.616           |
| Urinary Obstruction and Retention*   | 41,778  | 7.4           | 6.9           | 0.108    | 0.022      | <0.001  | 1.114       | 1.068           | 1.162           |
| Urinary Tract Infection  | 114,045 | 20.1          | 8.4           | 0.109    | 0.014      | <0.001  | 1.116       | 1.085           | 1.147           |
| Other Urinary Tract Disorders*   | 26,225  | 4.6           | 7.6           | 0.113    | 0.025      | <0.001  | 1.120       | 1.067           | 1.176           |
| Pressure Ulcer of Skin with Necrosis Through to Muscle, Tendon, or Bone*                           | 695     | 0.1           | 10.1          | 0.193    | 0.132      | 0.142   | 1.213       | 0.937           | 1.571           |
| Pressure Ulcer of Skin with Full Thickness Skin Loss*  | 2,533   | 0.4           | 12.4          | 0.289    | 0.063      | <0.001  | 1.335       | 1.180           | 1.511           |
| Pressure Ulcer of Skin with Partial Thickness Skin Loss*   | 4,951   | 0.9           | 10.6          | 0.183    | 0.048      | 0.000   | 1.201       | 1.093           | 1.320           |
| Pressure Pre-Ulcer Skin Changes or Unspecified Stage*  | 4,817   | 0.9           | 9.8           | 0.090    | 0.051      | 0.075   | 1.094       | 0.991           | 1.209           |

(continued)

**Table 2-10. Potentially Preventable Unplanned Readmission Measure for 30 Days Post Discharge from Inpatient Rehabilitation Facilities: Logistic Regression Model Results from 2012-2013 (continued)**

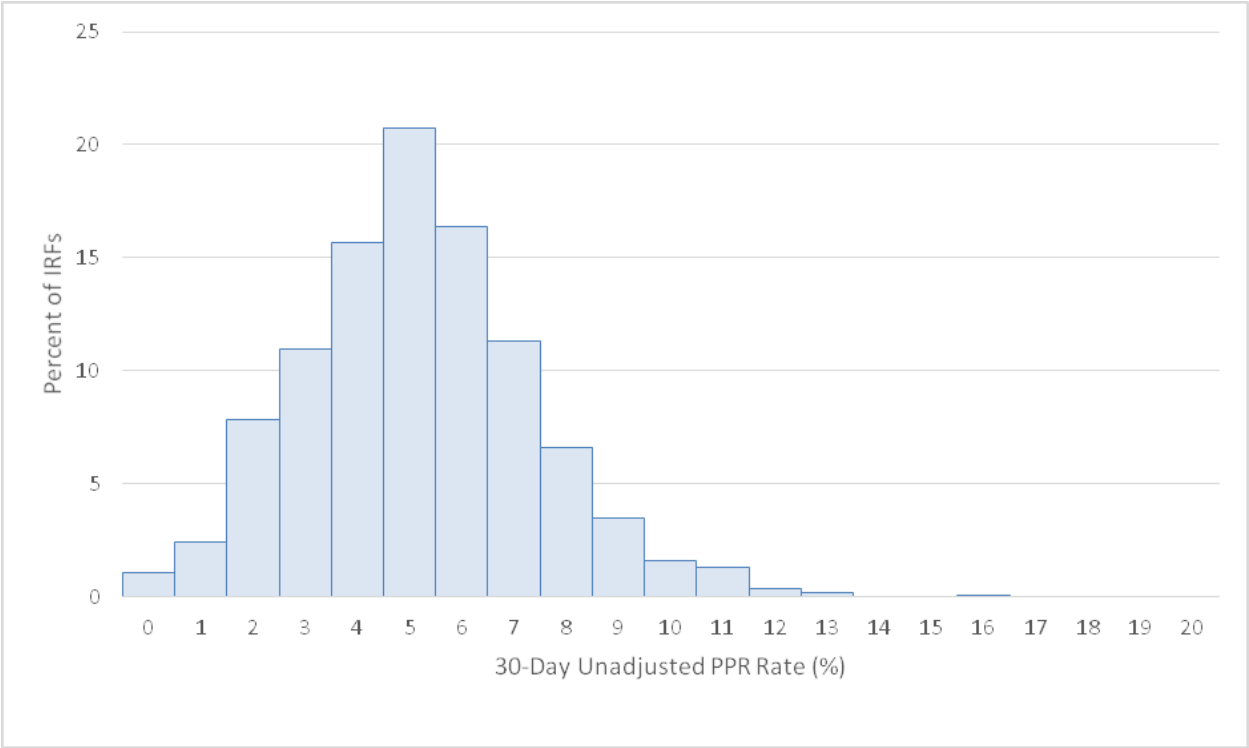
| Covariate   | Count   | Percent Total | Percent Readm | Estimate | Std. Error | P value | Odds Ratios | OR 95% Lower CL | OR 95% Upper CL |
|---|---------|---------------|---------------|----------|------------|---------|-------------|-----------------|-----------------|
| Chronic Ulcer of Skin, Except Pressure                                      | 12,898  | 2.3           | 9.5           | 0.109    | 0.033      | 0.001   | 1.115       | 1.044           | 1.190           |
| Severe Skin Burn or Condition   | 227     | 0.0           | 10.6          | 0.535    | 0.239      | 0.025   | 1.708       | 1.069           | 2.728           |
| Cellulitis, Local Skin Infection*   | 16,768  | 3.0           | 8.9           | 0.118    | 0.030      | <0.001  | 1.125       | 1.061           | 1.194           |
| Other Dermatological Disorders*   | 13,476  | 2.4           | 6.3           | 0.050    | 0.037      | 0.183   | 1.051       | 0.977           | 1.131           |
| Artificial Openings for Feeding or Elimination*                             | 6,483   | 1.1           | 10.5          | 0.195    | 0.043      | <0.001  | 1.215       | 1.117           | 1.321           |
| Amputation Status, Upper Limb   | 821     | 0.1           | 8.4           | 0.266    | 0.130      | 0.041   | 1.304       | 1.010           | 1.684           |
| Supplemental Oxygen   | 22,132  | 3.9           | 13.8          | 0.231    | 0.023      | <0.001  | 1.260       | 1.203           | 1.319           |
| <b>Original Reason for Entitlement</b>                                      |         |               |               |          |            |         |             |                 |                 |
| Over age 65 and OREC = 1 (disability), 2 (ESRD), or 3 (disability and ESRD) | 65,688  | 11.6          | 6.9           | 0.117    | 0.019      | <0.001  | 1.124       | 1.083           | 1.166           |
| <b>Prior Acute Care Utilization-Count of prior stays</b>                    |         |               |               |          |            |         |             |                 |                 |
| 1 Stay - Acute history  | 135,392 | 23.9          | 5.7           | 0.168    | 0.016      | <0.001  | 1.183       | 1.146           | 1.222           |
| 2 Stays - Acute history   | 50,194  | 8.9           | 7.9           | 0.307    | 0.021      | <0.001  | 1.359       | 1.304           | 1.417           |
| 3 Stays - Acute history   | 33,437  | 5.9           | 9.4           | 0.413    | 0.024      | <0.001  | 1.511       | 1.442           | 1.582           |
| 4 Stays - Acute history   | 13,543  | 2.4           | 11.3          | 0.492    | 0.032      | <0.001  | 1.635       | 1.536           | 1.740           |
| 5 Stays - Acute history   | 10,586  | 1.9           | 12.4          | 0.564    | 0.034      | <0.001  | 1.757       | 1.643           | 1.879           |
| 6 Stays - Acute history   | 5,860   | 1.0           | 13.5          | 0.670    | 0.043      | <0.001  | 1.955       | 1.798           | 2.124           |
| 7 Stays - Acute history   | 4,534   | 0.8           | 15.5          | 0.750    | 0.046      | <0.001  | 2.118       | 1.936           | 2.316           |
| 8 Stays - Acute history   | 2,251   | 0.4           | 16.2          | 0.795    | 0.062      | <0.001  | 2.215       | 1.963           | 2.499           |
| 9 Stays - Acute history   | 2,572   | 0.5           | 15.0          | 0.697    | 0.059      | <0.001  | 2.008       | 1.788           | 2.256           |
| 10+ Stays - Acute history   | 6,502   | 1.1           | 19.6          | 0.951    | 0.037      | <0.001  | 2.588       | 2.405           | 2.785           |

Note: Number of Observations in 2012/2013: 565,990. Number of Unplanned Potentially Preventable Readmissions in 2012/2013: 31,617. The C-Statistic was .74.

\* Prior acute hospital stay; otherwise refers to HCC from previous year.

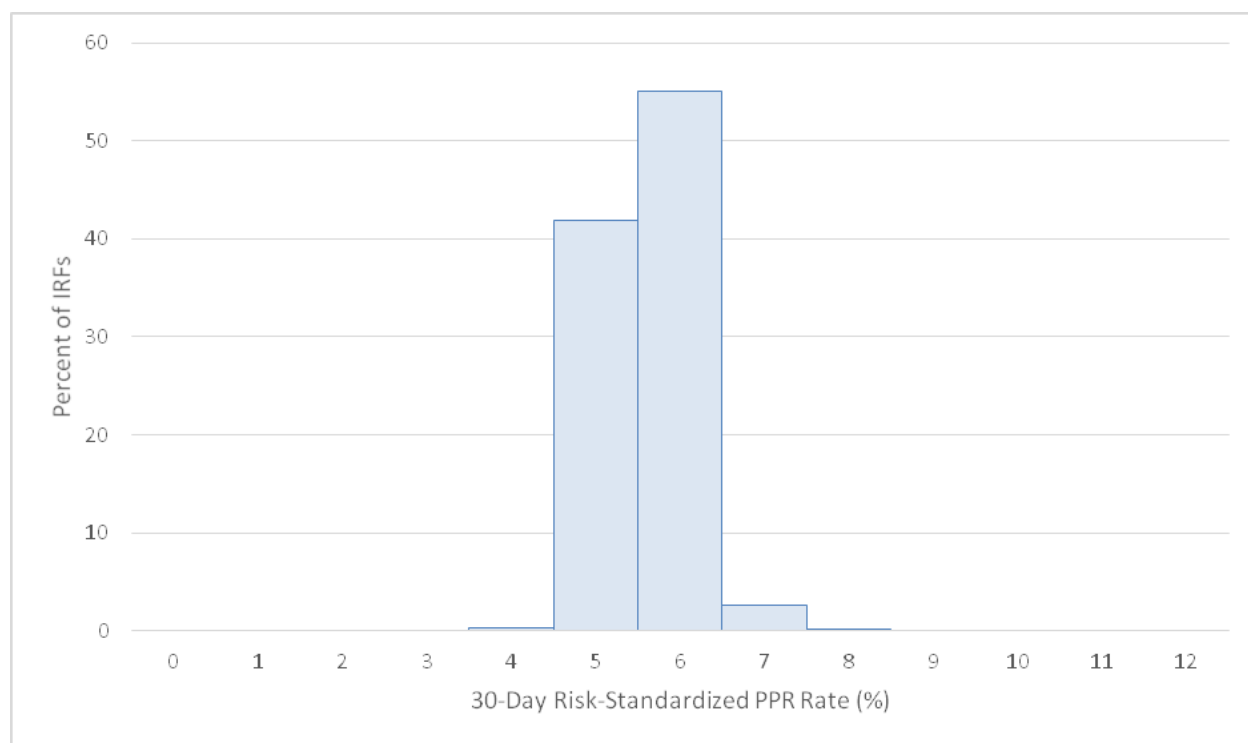
Source: RTI International analysis of Medicare claims data, 2012-2013. (RTI program reference: jc26\_irf\_irf1213logistic, jc26\_irf\_irf1213par, jc26irfgli\_mean\_1213)

**Figure 2-2. 30 Days Post Discharge: Distribution of Unadjusted Potentially Preventable Readmission Rates among IRFs with at Least 25 Index Stays [N=1,148; Mean(StD) 5.2(2.2)]**



Source: RTI International analysis of Medicare claims data, 2012-2013. (RTI program reference: jc26irfgli\_ALL\_rsrr\_1213.xlsx)

**Figure 2-3. 30 Days Post Discharge: Distribution of Risk Standardized Potentially Preventable Readmission Rates (RSRR) among IRFs with at Least 25 Index Stays**  
**[N=1,148; Mean(StD) 5.6(0.4)]**



Source: RTI International analysis of Medicare claims data, 2012-2013. (RTI program reference: jc26irfgli\_ALL\_rsrr\_1213.xlsx)

Note: Scales differ.

**Table 2-11.Potentially Preventable Unplanned Readmission Measure for Within Stay Inpatient Rehabilitation Facilities:  
Logistic Regression Model Results from 2012-2013**

| Covariate  | Count  | Percent<br>Total | Percent<br>Readm | Estimate | Std.<br>Error | P value | Odds<br>Ratios | OR 95%<br>Lower<br>CL | OR 95%<br>Upper<br>CL |
|--|--------|------------------|------------------|----------|---------------|---------|----------------|-----------------------|-----------------------|
| <b>Age-Sex Groups (Reference group: Female 18-54)</b>  |        |                  |                  |          |               |         |                |                       |                       |
| Male age 18-54   | 13,018 | 2.1              | 3.6              | 0.116    | 0.071         | 0.105   | 1.123          | 0.976                 | 1.291                 |
| Male age 55-59   | 9,023  | 1.5              | 3.9              | 0.181    | 0.077         | 0.018   | 1.199          | 1.032                 | 1.393                 |
| Male age 60-64   | 12,052 | 2.0              | 4.4              | 0.313    | 0.070         | <0.001  | 1.367          | 1.192                 | 1.567                 |
| Male age 65-69   | 37,215 | 6.1              | 4.1              | 0.340    | 0.061         | <0.001  | 1.404          | 1.247                 | 1.581                 |
| Male age 70-74   | 45,839 | 7.6              | 4.4              | 0.436    | 0.059         | <0.001  | 1.546          | 1.377                 | 1.735                 |
| Male age 75-79   | 48,486 | 8.0              | 5.0              | 0.522    | 0.058         | <0.001  | 1.686          | 1.504                 | 1.890                 |
| Male age 80-84   | 46,469 | 7.7              | 5.5              | 0.610    | 0.058         | <0.001  | 1.840          | 1.641                 | 2.063                 |
| Male age 85-89   | 32,867 | 5.4              | 6.1              | 0.775    | 0.060         | <0.001  | 2.171          | 1.931                 | 2.441                 |
| Male age 90+   | 14,221 | 2.3              | 6.3              | 0.831    | 0.066         | <0.001  | 2.295          | 2.019                 | 2.610                 |
| Female age 55-59   | 9,375  | 1.5              | 3.3              | 0.149    | 0.079         | 0.060   | 1.160          | 0.994                 | 1.355                 |
| Female age 60-64   | 13,106 | 2.2              | 3.4              | 0.163    | 0.072         | 0.025   | 1.177          | 1.021                 | 1.356                 |
| Female age 65-69   | 43,481 | 7.2              | 3.2              | 0.258    | 0.061         | <0.001  | 1.294          | 1.148                 | 1.458                 |
| Female age 70-74   | 55,094 | 9.1              | 3.4              | 0.341    | 0.059         | <0.001  | 1.407          | 1.253                 | 1.579                 |
| Female age 75-79   | 62,629 | 10.3             | 3.7              | 0.404    | 0.058         | <0.001  | 1.497          | 1.336                 | 1.678                 |
| Female age 80-84   | 65,953 | 10.9             | 3.9              | 0.455    | 0.058         | <0.001  | 1.576          | 1.407                 | 1.766                 |
| Female age 85-89   | 55,256 | 9.1              | 4.2              | 0.572    | 0.059         | <0.001  | 1.772          | 1.578                 | 1.989                 |
| Female age 90+   | 29,574 | 4.9              | 4.7              | 0.704    | 0.062         | <0.001  | 2.021          | 1.790                 | 2.282                 |
| <b>CCS Groups -- Reference group includes Complic Devi &amp; Complic Proc (237-238), Congenital Anomalies (213-217), Dis Nerv Syst; Epilepsy/CNV (83), Digestive System-Int Obstruct (145), Endocrine (48, 51, 53, 54); Dis Nerv Sust: Parkinsons, MS, OT hered CNS, Paralysis (79-82), Circ Syst: TIA (112)</b> |        |                  |                  |          |               |         |                |                       |                       |
| Circ Syst: AMI & Cardiac arrst (100, 107)  | 10,903 | 1.8              | 6.9              | 0.439    | 0.050         | <0.001  | 1.552          | 1.406                 | 1.713                 |
| Resp Syst: Adlt Resp Fl (131)  | 6,640  | 1.1              | 6.7              | 0.200    | 0.058         | 0.001   | 1.221          | 1.090                 | 1.368                 |
| Circ Syst: Aneurysm (115)  | 2,425  | 0.4              | 5.9              | 0.442    | 0.096         | <0.001  | 1.556          | 1.289                 | 1.880                 |
| Fx arm (229)   | 5,213  | 0.9              | 3.2              | 0.274    | 0.088         | 0.002   | 1.316          | 1.107                 | 1.563                 |

(continued)

**Table 2-11.Potentially Preventable Unplanned Readmission Measure for Within Stay Inpatient Rehabilitation Facilities:  
Logistic Regression Model Results from 2012-2013 (continued)**

| Covariate   | Count   | Percent<br>Total | Percent<br>Readm | Estimate | Std.<br>Error | P value | Odds<br>Ratios | OR 95%<br>Lower<br>CL | OR 95%<br>Upper<br>CL |
|---|---------|------------------|------------------|----------|---------------|---------|----------------|-----------------------|-----------------------|
| Circ Syst: Art embolism & Ot circul dx (116-117)          | 3,538   | 0.6              | 4.7              | 0.155    | 0.085         | 0.068   | 1.167          | 0.989                 | 1.378                 |
| Resp Syst: Asp Pneumonia (129)                            | 3,030   | 0.5              | 10.6             | 0.626    | 0.066         | <0.001  | 1.871          | 1.643                 | 2.129                 |
| Back problem (205)  | 30,671  | 5.1              | 2.5              | 0.213    | 0.050         | <0.001  | 1.238          | 1.123                 | 1.364                 |
| Biliary Dx, Liver Dx, Other Liver Dx, Pancreas (149-152)  | 4,116   | 0.7              | 5.4              | 0.181    | 0.075         | 0.016   | 1.198          | 1.034                 | 1.389                 |
| Diseases of blood and blood-forming organs (56-57, 59-64) | 2,409   | 0.4              | 7.4              | 0.471    | 0.083         | <0.001  | 1.602          | 1.360                 | 1.886                 |
| Circ Syst: CHF, NONHP (108)                               | 13,071  | 2.2              | 9.5              | 0.466    | 0.042         | <0.001  | 1.593          | 1.466                 | 1.731                 |
| Resp Syst: COPD & Asthma (127-128)                        | 7,209   | 1.2              | 8.6              | 0.747    | 0.054         | <0.001  | 2.111          | 1.900                 | 2.345                 |
| Circ Syst: CVD (109-111, 113)                             | 105,150 | 17.3             | 3.5              | 0.213    | 0.038         | <0.001  | 1.237          | 1.149                 | 1.332                 |
| Circ Syst: Carditis & Other heart dx (97, 104)            | 974     | 0.2              | 6.9              | 0.220    | 0.134         | 0.099   | 1.247          | 0.959                 | 1.620                 |
| Circ Syst: Heart Valve (96)                               | 8,482   | 1.4              | 6.8              | 0.436    | 0.064         | <0.001  | 1.547          | 1.364                 | 1.755                 |
| Circ Syst: HTN & Htn complicn (98-99)                     | 3,164   | 0.5              | 8.0              | 0.493    | 0.073         | <0.001  | 1.638          | 1.421                 | 1.887                 |
| Circ Syst: Conduction & Dysrhythmia (105-106)             | 9,323   | 1.5              | 6.7              | 0.411    | 0.050         | <0.001  | 1.509          | 1.368                 | 1.664                 |
| Circ Syst: Coron Athero & Chest pain (101-102)            | 9,829   | 1.6              | 5.0              | 0.295    | 0.062         | <0.001  | 1.344          | 1.191                 | 1.516                 |
| Crush Injury (234)  | 1,479   | 0.2              | 4.4              | 0.219    | 0.134         | 0.102   | 1.245          | 0.958                 | 1.617                 |
| Diabetes based on 49-50                                   | 7,427   | 1.2              | 4.8              | 0.285    | 0.063         | <0.001  | 1.330          | 1.175                 | 1.505                 |
| Diseases of Digestive System (135-144, 146-148, 154-155)  | 11,243  | 1.9              | 5.7              | 0.224    | 0.049         | <0.001  | 1.250          | 1.136                 | 1.376                 |
| Fluid/elc dx (55)   | 4,025   | 0.7              | 5.3              | 0.394    | 0.076         | <0.001  | 1.482          | 1.278                 | 1.719                 |
| GI Hemorrhag (153)  | 3,476   | 0.6              | 6.3              | 0.208    | 0.076         | 0.006   | 1.232          | 1.062                 | 1.429                 |
| Gangrene (from Sx, Sign, Ill-defined conditions) (248)    | 3,688   | 0.6              | 5.3              | 0.275    | 0.086         | 0.001   | 1.316          | 1.113                 | 1.558                 |

(continued)

**Table 2-11. Potentially Preventable Unplanned Readmission Measure for Within Stay Inpatient Rehabilitation Facilities:  
Logistic Regression Model Results from 2012-2013 (continued)**

| Covariate   | Count  | Percent Total | Percent Readm | Estimate | Std. Error | P value | Odds Ratios | OR 95% Lower CL | OR 95% Upper CL |
|---|--------|---------------|---------------|----------|------------|---------|-------------|-----------------|-----------------|
| Diseases of the genitourinary system (156, 160-166, 168-175)          | 1,633  | 0.3           | 4.6           | 0.109    | 0.126      | 0.388   | 1.115       | 0.871           | 1.428           |
| Fx hip (226)  | 66,714 | 11.0          | 3.2           | 0.475    | 0.049      | <0.001  | 1.607       | 1.461           | 1.768           |
| Infect Arth (201)   | 1,575  | 0.3           | 4.4           | 0.213    | 0.127      | 0.093   | 1.238       | 0.965           | 1.587           |
| Infectious and parasitic diseases (1, 3-10)                           | 1,481  | 0.2           | 6.1           | 0.355    | 0.114      | 0.002   | 1.427       | 1.142           | 1.782           |
| Intracrn Inj (233)  | 15,519 | 2.6           | 6.9           | 0.639    | 0.059      | <0.001  | 1.894       | 1.687           | 2.127           |
| Joint injury (225)  | 796    | 0.1           | 2.5           | 0.165    | 0.231      | 0.475   | 1.179       | 0.750           | 1.855           |
| Fx leg (230)  | 12,446 | 2.1           | 3.3           | 0.514    | 0.063      | <0.001  | 1.673       | 1.480           | 1.890           |
| Dis Nerv Syst: Meningitis, Encephalitis, Other CNS infx (76-78)       | 1,753  | 0.3           | 4.1           | 0.080    | 0.126      | 0.524   | 1.083       | 0.847           | 1.385           |
| Mental Illness (650-670)  | 3,331  | 0.5           | 3.5           | 0.062    | 0.106      | 0.558   | 1.064       | 0.864           | 1.310           |
| Secondary Malignant Neoplasm (42)                                     | 2,521  | 0.4           | 4.1           | 0.294    | 0.110      | 0.007   | 1.341       | 1.082           | 1.662           |
| Neoplasms-Benign (44-47) Neoplasms-Low (22-26, 28-31, 36)             | 3,885  | 0.6           | 4.6           | 0.520    | 0.086      | <0.001  | 1.683       | 1.423           | 1.990           |
| Neoplasms-Hi (16-17, 19, 27, 35)                                      | 3,305  | 0.5           | 4.8           | 0.520    | 0.090      | <0.001  | 1.683       | 1.411           | 2.007           |
| Neoplasms-Medium (11-15, 18, 20-21, 32-34, 37-41, 43)                 | 4,431  | 0.7           | 5.1           | 0.274    | 0.077      | 0.000   | 1.316       | 1.131           | 1.530           |
| Nutrit defic and oth nutrit dx (52, 58)                               | 1,011  | 0.2           | 6.2           | 0.580    | 0.135      | <0.001  | 1.786       | 1.371           | 2.327           |
| Opn wnd head & extrem (235-236), Burns (240), Other Inj (244)         | 1,542  | 0.3           | 4.5           | 0.311    | 0.138      | 0.024   | 1.365       | 1.042           | 1.787           |
| Ot bone dx (212)  | 3,691  | 0.6           | 2.2           | 0.187    | 0.115      | 0.105   | 1.205       | 0.962           | 1.510           |
| Dis Nerv Syst: Oth Nerv Dx (95)                                       | 7,783  | 1.3           | 3.7           | 0.070    | 0.068      | 0.304   | 1.072       | 0.939           | 1.225           |
| Patholog Fx (207)   | 5,555  | 0.9           | 3.6           | 0.331    | 0.079      | <0.001  | 1.392       | 1.193           | 1.625           |
| Circ Syst: Perip Athero (114)   | 4,269  | 0.7           | 4.4           | 0.142    | 0.082      | 0.084   | 1.152       | 0.981           | 1.354           |
| Circ Syst: Phlebitis, Vericose vn, Hemorrhoids, Oth vein dx (118-121) | 2,339  | 0.4           | 5.3           | 0.232    | 0.097      | 0.017   | 1.261       | 1.043           | 1.524           |

(continued)



**Table 2-11. Potentially Preventable Unplanned Readmission Measure for Within Stay Inpatient Rehabilitation Facilities:  
Logistic Regression Model Results from 2012-2013 (continued)**

| Covariate   | Count  | Percent Total | Percent Readm | Estimate | Std. Error | P value | Odds Ratios | OR 95% Lower CL | OR 95% Upper CL |
|---|--------|---------------|---------------|----------|------------|---------|-------------|-----------------|-----------------|
| Resp Syst: Pneum, Infl, Bronc, Ot up rsp (122-123, 125-126)   | 11,651 | 1.9           | 7.3           | 0.500    | 0.045      | <0.001  | 1.648       | 1.509           | 1.801           |
| Circ Syst: Pulm heart dx (103)  | 2,723  | 0.4           | 5.9           | 0.253    | 0.087      | 0.004   | 1.288       | 1.087           | 1.527           |
| Genitourinary: Ac & Chr renl fail (157-158)   | 8,958  | 1.5           | 6.6           | 0.362    | 0.051      | <0.001  | 1.437       | 1.299           | 1.588           |
| Resp Syst: Pleurisy, Lung externl, Oth low resp, Ot uppr resp, Tonsillitis (124, 130, 132-134)  | 2,518  | 0.4           | 6.6           | 0.280    | 0.086      | 0.001   | 1.323       | 1.117           | 1.566           |
| Rheum arth (202), SLE (210), OtConnTiss (211)   | 4,813  | 0.8           | 3.2           | 0.132    | 0.087      | 0.130   | 1.141       | 0.962           | 1.353           |
| Spin cor inj (227)  | 1,836  | 0.3           | 5.4           | 0.371    | 0.130      | 0.004   | 1.449       | 1.123           | 1.869           |
| Infect & Paras Dx: Septicemia (2)   | 20,852 | 3.4           | 7.9           | 0.323    | 0.044      | <0.001  | 1.381       | 1.267           | 1.505           |
| Diseases of the skin and subcutaneous tissue (167, 197-200)   | 4,051  | 0.7           | 5.2           | 0.308    | 0.077      | <0.001  | 1.360       | 1.170           | 1.581           |
| Fx skull fac (228) and Oth fracture (231)   | 19,257 | 3.2           | 3.4           | 0.293    | 0.053      | <0.001  | 1.340       | 1.209           | 1.485           |
| Symptoms, Signs, and Ill-Defined Conditions & Factors influencing health status (no gangrene) (245-247, 249-259)  | 5,370  | 0.9           | 3.9           | 0.107    | 0.075      | 0.156   | 1.113       | 0.960           | 1.290           |
| Genitourinary: UTI (159)  | 7,285  | 1.2           | 4.9           | 0.267    | 0.061      | <0.001  | 1.306       | 1.159           | 1.471           |
| <b>CMGs -- Reference group includes: Stroke: Motor score &gt;44.45 (CMGs: 0101-0103); Fracture of lower extremity (CMGs: 0701-0704); Other orthopedic: Motor score &gt;24.15 (CMGs: 0901-0903); Amputation, lower extremity: Motor score &gt;36.25 (CMGs: 1001-1002), and Short-stay cases (length of stay is 3 days or fewer; CMG: 5001)</b> |        |               |               |          |            |         |             |                 |                 |
| Stroke: Motor score 26.15-44.45 (CMGs: 0104-0107)   | 51,643 | 8.5           | 2.2           | 0.306    | 0.050      | <0.001  | 1.358       | 1.231           | 1.497           |
| Stroke: Motor score 22.35-26.15 (CMGs: 0108-0109)   | 22,809 | 3.8           | 5.5           | 1.075    | 0.050      | <0.001  | 2.931       | 2.659           | 3.231           |
| Stroke: Motor score <22.35 and Age <84.5 (CMG: 0110)  | 37,014 | 6.1           | 6.6           | 1.321    | 0.045      | <0.001  | 3.748       | 3.431           | 4.095           |

(continued)

**Table 2-11.Potentially Preventable Unplanned Readmission Measure for Within Stay Inpatient Rehabilitation Facilities:  
Logistic Regression Model Results from 2012-2013 (continued)**

| Covariate  | Count  | Percent<br>Total | Percent<br>Readm | Estimate | Std.<br>Error | P value | Odds<br>Ratios | OR 95%<br>Lower<br>CL | OR 95%<br>Upper<br>CL |
|--|--------|------------------|------------------|----------|---------------|---------|----------------|-----------------------|-----------------------|
| Traumatic brain injury: Motor score >28.75<br>(CMGs: 0201-0205)                        | 10,009 | 1.7              | 3.9              | 0.502    | 0.073         | <0.001  | 1.652          | 1.431                 | 1.908                 |
| Traumatic brain injury: Motor score <28.75<br>(CMGs: 0206-0207)                        | 9,596  | 1.6              | 9.2              | 1.224    | 0.063         | <0.001  | 3.400          | 3.006                 | 3.847                 |
| Non-traumatic brain injury: Motor score<br>>35.05 (CMGs:0301-0302)                     | 9,846  | 1.6              | 2.2              | 0.048    | 0.079         | 0.545   | 1.049          | 0.898                 | 1.225                 |
| Non-traumatic brain injury: Motor score<br><35.05 (CMGs:0303-0304)                     | 20,257 | 3.3              | 6.3              | 0.940    | 0.048         | <0.001  | 2.559          | 2.332                 | 2.809                 |
| Traumatic spinal cord injury<br>(M>48.45)(M>30.35 and M<48.45)(M>16.05<br>and M<30.35) | 2,702  | 0.4              | 2.8              | 0.453    | 0.127         | 0.000   | 1.572          | 1.226                 | 2.017                 |
| Traumatic spinal cord injury (M<16.05 and<br>A>63.5)(M<16.05 and A<63.5)               | 1,394  | 0.2              | 9.2              | 1.463    | 0.120         | <0.001  | 4.321          | 3.416                 | 5.465                 |
| Non-traumatic spinal cord injury: Motor score<br>>31.25 (CMGs: 0501-0503)              | 9,183  | 1.5              | 1.4              | 0.132    | 0.097         | 0.173   | 1.141          | 0.944                 | 1.379                 |
| Non-traumatic spinal cord injury: Motor score<br><31.25 (CMGs: 0504-0506)              | 14,573 | 2.4              | 5.1              | 1.116    | 0.056         | <0.001  | 3.051          | 2.732                 | 3.407                 |
| Neurological: Motor score >37.35 (CMGs:<br>0601-0602)                                  | 12,147 | 2.0              | 2.5              | 0.081    | 0.069         | 0.238   | 1.085          | 0.948                 | 1.241                 |
| Neurological: Motor score <37.35 (CMGs:<br>0603-0604)                                  | 48,724 | 8.0              | 6.6              | 0.945    | 0.041         | <0.001  | 2.572          | 2.376                 | 2.785                 |
| Fracture of lower extremity: Motor score<br><28.15 (CMG: 0704)                         | 53,504 | 8.8              | 4.0              | 0.756    | 0.042         | <0.001  | 2.130          | 1.962                 | 2.311                 |
| Replacement of lower extremity joint: Motor<br>score <28.65 (CMGs: 0805-0806)          | 21,488 | 3.5              | 2.2              | 0.865    | 0.059         | <0.001  | 2.374          | 2.115                 | 2.665                 |

(continued)

**Table 2-11.Potentially Preventable Unplanned Readmission Measure for Within Stay Inpatient Rehabilitation Facilities:  
Logistic Regression Model Results from 2012-2013 (continued)**

| Covariate  | Count  | Percent<br>Total | Percent<br>Readm | Estimate | Std.<br>Error | P value | Odds<br>Ratios | OR 95%<br>Lower<br>CL | OR 95%<br>Upper<br>CL |
|--|--------|------------------|------------------|----------|---------------|---------|----------------|-----------------------|-----------------------|
| Other orthopedic: Motor score <24.15 (CMG: 0904)                                 | 27,256 | 4.5              | 3.6              | 0.852    | 0.047         | <0.001  | 2.343          | 2.136                 | 2.571                 |
| Amputation, lower extremity (M<36.25)  | 11,435 | 1.9              | 5.5              | 0.677    | 0.060         | <0.001  | 1.968          | 1.750                 | 2.214                 |
| Amputation, non-lower extremity (M>36.35)(M<36.35)                               | 689    | 0.1              | 3.9              | 0.347    | 0.203         | 0.088   | 1.414          | 0.950                 | 2.107                 |
| Osteoarthritis: All (CMGs: 1201-1203)  | 1,308  | 0.2              | 3.4              | 0.673    | 0.157         | <0.001  | 1.960          | 1.440                 | 2.668                 |
| Rheumatoid, Other arthritis: All (CMGs: 1301-1303)                               | 2,470  | 0.4              | 3.9              | 0.668    | 0.111         | <0.001  | 1.950          | 1.568                 | 2.424                 |
| Cardiac: Motor score >38.55 (CMGs: 1401-1402)                                    | 10,164 | 1.7              | 3.7              | 0.212    | 0.067         | 0.002   | 1.236          | 1.083                 | 1.410                 |
| Cardiac (M>31.15 and M<38.55)(M<31.15)   | 26,257 | 4.3              | 8.4              | 0.953    | 0.046         | <0.001  | 2.593          | 2.368                 | 2.840                 |
| Pulmonary (M>29.15 and M<39.05)(M<29.15)   | 7,882  | 1.3              | 9.0              | 0.925    | 0.057         | <0.001  | 2.522          | 2.255                 | 2.822                 |
| Pulmonary: Motor score >39.05 (CMGs: 1501-1502)                                  | 3,729  | 0.6              | 4.2              | 0.259    | 0.092         | 0.005   | 1.295          | 1.081                 | 1.552                 |
| Pain syndrome: All (CMGs: 1601-1603)   | 3,439  | 0.6              | 2.8              | 0.662    | 0.111         | <0.001  | 1.939          | 1.561                 | 2.409                 |
| Major multiple trauma without brain or spinal cord injury: All (CMGs: 1701-1704) | 9,149  | 1.5              | 3.5              | 0.751    | 0.069         | <0.001  | 2.119          | 1.849                 | 2.427                 |
| Major multiple trauma with brain or spinal cord injury, All (CMGs: 1801-1803)    | 2,312  | 0.4              | 5.4              | 0.959    | 0.105         | <0.001  | 2.609          | 2.125                 | 3.202                 |
| Guillain Barre: All (CMGs, 1901-1903)  | 1,033  | 0.2              | 3.6              | 0.695    | 0.179         | 0.000   | 2.003          | 1.410                 | 2.847                 |
| Miscellaneous (M>49.15)(M>38.75 and M<49.15)(M>27.85 and M<38.75)(M<27.85)       | 72,059 | 11.9             | 5.4              | 0.689    | 0.040         | <0.001  | 1.991          | 1.840                 | 2.154                 |
| Burns (M>0)  | 359    | 0.1              | 4.5              | 0.354    | 0.335         | 0.290   | 1.424          | 0.739                 | 2.744                 |
| <b>Surgical Groups</b>   |        |                  |                  |          |               |         |                |                       |                       |
| Cardio Thoracic  | 27,911 | 4.6              | 6.3              | -0.073   | 0.042         | 0.081   | 0.930          | 0.857                 | 1.009                 |
| Otolaryngology   | 1,565  | 0.3              | 4.7              | -0.092   | 0.124         | 0.458   | 0.912          | 0.715                 | 1.164                 |
| Plastic Surgery  | 10,871 | 1.8              | 3.8              | -0.091   | 0.054         | 0.091   | 0.913          | 0.822                 | 1.015                 |
| Neurosurgery   | 26,133 | 4.3              | 4.5              | -0.066   | 0.038         | 0.081   | 0.936          | 0.869                 | 1.008                 |
| Obstetrics/Gynecology  | 1,005  | 0.2              | 4.6              | -0.072   | 0.156         | 0.644   | 0.930          | 0.685                 | 1.264                 |

(continued)

**Table 2-11.Potentially Preventable Unplanned Readmission Measure for Within Stay Inpatient Rehabilitation Facilities:  
Logistic Regression Model Results from 2012-2013 (continued)**

| Covariate  | Count   | Percent Total | Percent Readm | Estimate | Std. Error | P value | Odds Ratios | OR 95% Lower CL | OR 95% Upper CL |
|--|---------|---------------|---------------|----------|------------|---------|-------------|-----------------|-----------------|
| Orthopedics  | 206,255 | 34.0          | 2.5           | -0.130   | 0.031      | <0.001  | 0.878       | 0.826           | 0.933           |
| Urologic surgery   | 3,685   | 0.6           | 5.1           | -0.207   | 0.082      | 0.012   | 0.813       | 0.692           | 0.955           |
| Vascular Surgery   | 12,241  | 2.0           | 4.6           | -0.078   | 0.050      | 0.118   | 0.925       | 0.840           | 1.020           |
| Dialysis Indicator   |         |               |               |          |            |         |             |                 |                 |
| Dialysis in acute hospital where HCC133 not indicated*                   | 5,456   | 0.9           | 8.6           | 0.057    | 0.054      | 0.293   | 1.058       | 0.952           | 1.176           |
| Comorbidities - Hierarchical Condition Categories (HCCs)                 |         |               |               |          |            |         |             |                 |                 |
| HIV, Sepsis, CNS, & Appendix Infections*                                 | 38,655  | 6.4           | 7.5           | 0.099    | 0.031      | 0.002   | 1.104       | 1.038           | 1.173           |
| Metastatic Cancer and Acute Leukemia                                     | 12,183  | 2.0           | 6.8           | 0.257    | 0.039      | <0.001  | 1.293       | 1.197           | 1.396           |
| HCC9 Lung and Other Severe Cancers                                       | 8,109   | 1.3           | 6.7           | 0.118    | 0.046      | 0.011   | 1.125       | 1.027           | 1.232           |
| HCC13 Other Respiratory and Heart Neoplasms*                             | 282     | 0.0           | 6.4           | 0.251    | 0.250      | 0.315   | 1.285       | 0.788           | 2.096           |
| HCC15 Other Neoplasms  | 4,565   | 0.8           | 5.6           | 0.068    | 0.066      | 0.305   | 1.070       | 0.940           | 1.219           |
| HCC17 Diabetes with Acute Complications                                  | 2,449   | 0.4           | 7.5           | 0.157    | 0.082      | 0.056   | 1.170       | 0.996           | 1.374           |
| HCC20 Type I Diabetes Mellitus   | 6,190   | 1.0           | 6.7           | 0.121    | 0.056      | 0.030   | 1.129       | 1.012           | 1.259           |
| HCC21 Protein-Calorie Malnutrition                                       | 56,186  | 9.3           | 7.3           | 0.040    | 0.019      | 0.039   | 1.040       | 1.002           | 1.080           |
| Disorders of Fluid/Electrolyte/Acid-Base Balance*                        | 196,868 | 32.5          | 5.7           | 0.123    | 0.014      | <0.001  | 1.131       | 1.100           | 1.163           |
| End-Stage Liver Disease  | 5,137   | 0.8           | 7.1           | 0.064    | 0.057      | 0.265   | 1.066       | 0.953           | 1.193           |
| Chronic Hepatitis  | 2,644   | 0.4           | 5.2           | 0.050    | 0.090      | 0.576   | 1.052       | 0.881           | 1.255           |
| HCC34 Chronic Pancreatitis   | 1,852   | 0.3           | 6.7           | 0.057    | 0.096      | 0.553   | 1.059       | 0.877           | 1.277           |
| HCC35 Inflammatory Bowel Disease*  | 3,560   | 0.6           | 5.4           | 0.096    | 0.077      | 0.212   | 1.100       | 0.947           | 1.279           |
| Peptic Ulcer, Hemorrhage, Other Specified Gastrointestinal Disorders*    | 29,868  | 4.9           | 7.1           | 0.084    | 0.025      | 0.001   | 1.088       | 1.035           | 1.143           |
| HCC44 Congenital/Developmental Skeletal and Connective Tissue Disorders* | 475     | 0.1           | 3.4           | 0.250    | 0.261      | 0.337   | 1.284       | 0.771           | 2.140           |
| Severe Hematological Disorders*  | 3,905   | 0.6           | 7.3           | 0.157    | 0.064      | 0.014   | 1.169       | 1.032           | 1.325           |
| Coagulation Defects and Other Specified Hematological Disorders*         | 47,629  | 7.9           | 5.7           | 0.044    | 0.022      | 0.046   | 1.045       | 1.001           | 1.091           |

(continued)

**Table 2-11.Potentially Preventable Unplanned Readmission Measure for Within Stay Inpatient Rehabilitation Facilities:  
Logistic Regression Model Results from 2012-2013 (continued)**

| Covariate  | Count   | Percent<br>Total | Percent<br>Readm | Estimate | Std.<br>Error | P value | Odds<br>Ratios | OR 95%<br>Lower<br>CL | OR 95%<br>Upper<br>CL |
|--|---------|------------------|------------------|----------|---------------|---------|----------------|-----------------------|-----------------------|
| HCC51 Dementia With Complications*                       | 7,434   | 1.2              | 5.3              | 0.052    | 0.055         | 0.338   | 1.054          | 0.947                 | 1.173                 |
| Developmental Disorders*                                 | 2,563   | 0.4              | 4.0              | 0.214    | 0.104         | 0.041   | 1.238          | 1.009                 | 1.519                 |
| HCC70 Quadriplegia                                       | 3,101   | 0.5              | 6.2              | 0.102    | 0.080         | 0.202   | 1.108          | 0.947                 | 1.296                 |
| HCC71 Paraplegia   | 5,062   | 0.8              | 5.8              | 0.140    | 0.066         | 0.035   | 1.150          | 1.010                 | 1.308                 |
| HCC72 Spinal Cord Disorders/Injuries                     | 5,670   | 0.9              | 4.4              | 0.104    | 0.070         | 0.138   | 1.110          | 0.967                 | 1.274                 |
| Cerebral Palsy*  | 1,122   | 0.2              | 3.6              | 0.146    | 0.166         | 0.380   | 1.157          | 0.836                 | 1.600                 |
| HCC76 Muscular Dystrophy*                                | 442     | 0.1              | 5.7              | 0.353    | 0.212         | 0.096   | 1.423          | 0.939                 | 2.157                 |
| HCC80 Coma, Brain Compression/Anoxic<br>Damage*          | 15,007  | 2.5              | 5.6              | 0.076    | 0.040         | 0.058   | 1.079          | 0.997                 | 1.168                 |
| HCC82 Respirator Dependence/Tracheostomy<br>Status*      | 2,846   | 0.5              | 8.4              | 0.070    | 0.072         | 0.334   | 1.072          | 0.931                 | 1.235                 |
| HCC84 Cardio-Respiratory Failure and<br>Shock*           | 65,324  | 10.8             | 7.6              | 0.096    | 0.020         | <0.001  | 1.101          | 1.058                 | 1.145                 |
| Congestive Heart Failure*                                | 141,422 | 23.3             | 7.1              | 0.184    | 0.016         | <0.001  | 1.203          | 1.166                 | 1.240                 |
| Acute Myocardial Infarction*                             | 11,328  | 1.9              | 7.4              | 0.122    | 0.038         | 0.002   | 1.130          | 1.048                 | 1.218                 |
| HCC90 Heart Infection/Inflammation, Except<br>Rheumatic* | 4,243   | 0.7              | 7.5              | 0.060    | 0.061         | 0.330   | 1.062          | 0.941                 | 1.197                 |
| HCC91 Valvular and Rheumatic Heart<br>Disease*           | 53,859  | 8.9              | 5.9              | 0.079    | 0.021         | 0.000   | 1.082          | 1.038                 | 1.127                 |
| HCC96 Specified Heart Arrhythmias                        | 184,814 | 30.5             | 6.3              | 0.096    | 0.015         | <0.001  | 1.101          | 1.070                 | 1.133                 |
| HCC99 Cerebral Hemorrhage*                               | 7,341   | 1.2              | 6.1              | 0.135    | 0.052         | 0.010   | 1.145          | 1.033                 | 1.268                 |
| HCC100 Ischemic or Unspecified Stroke*                   | 15,514  | 2.6              | 5.5              | 0.017    | 0.042         | 0.684   | 1.017          | 0.938                 | 1.103                 |
| Vascular Disease with Complications*                     | 9,572   | 1.6              | 6.2              | 0.120    | 0.045         | 0.007   | 1.128          | 1.033                 | 1.232                 |
| Vascular Disease*  | 66,673  | 11.0             | 5.7              | 0.019    | 0.019         | 0.324   | 1.019          | 0.981                 | 1.058                 |
| HCC109 Other Circulatory Disease*                        | 51,079  | 8.4              | 5.1              | 0.041    | 0.022         | 0.068   | 1.041          | 0.997                 | 1.088                 |
| Chronic Obstructive Pulmonary Disease                    | 136,590 | 22.5             | 6.1              | 0.078    | 0.015         | <0.001  | 1.081          | 1.049                 | 1.114                 |
| Fibrosis of Lung and Other Chronic Lung<br>Disorders     | 7,913   | 1.3              | 5.6              | 0.038    | 0.051         | 0.453   | 1.039          | 0.940                 | 1.148                 |
| HCC114 Aspiration and Specified Bacterial<br>Pneumonias  | 25,627  | 4.2              | 8.8              | 0.164    | 0.026         | <0.001  | 1.179          | 1.121                 | 1.239                 |

(continued)

**Table 2-11.Potentially Preventable Unplanned Readmission Measure for Within Stay Inpatient Rehabilitation Facilities:  
Logistic Regression Model Results from 2012-2013 (continued)**

| Covariate   | Count   | Percent<br>Total | Percent<br>Readm | Estimate | Std.<br>Error | P value | Odds<br>Ratios | OR 95%<br>Lower<br>CL | OR 95%<br>Upper<br>CL |
|---|---------|------------------|------------------|----------|---------------|---------|----------------|-----------------------|-----------------------|
| HCC116 Viral and Unspecified Pneumonia, Pleurisy*                               | 33,430  | 5.5              | 7.7              | 0.165    | 0.024         | <0.001  | 1.179          | 1.126                 | 1.235                 |
| Pleural Effusion/Pneumothorax*  | 23,015  | 3.8              | 8.0              | 0.124    | 0.027         | <0.001  | 1.132          | 1.073                 | 1.195                 |
| HCC129 Significant Ear, Nose, and Throat Disorders*                             | 2,940   | 0.5              | 5.5              | 0.079    | 0.083         | 0.343   | 1.082          | 0.919                 | 1.274                 |
| HCC131 Other Ear, Nose, Throat, and Mouth Disorders*                            | 19,820  | 3.3              | 4.5              | 0.039    | 0.036         | 0.274   | 1.040          | 0.969                 | 1.116                 |
| Kidney Transplant Status  | 4,246   | 0.7              | 7.3              | 0.335    | 0.066         | <0.001  | 1.398          | 1.228                 | 1.591                 |
| End Stage Renal Disease   | 23,392  | 3.9              | 6.8              | 0.150    | 0.031         | <0.001  | 1.162          | 1.095                 | 1.234                 |
| HCC135 Acute Renal Failure  | 118,315 | 19.5             | 7.0              | 0.171    | 0.017         | <0.001  | 1.187          | 1.149                 | 1.226                 |
| HCC136 Chronic Kidney Disease, Stage 5  | 520     | 0.1              | 7.5              | 0.536    | 0.171         | 0.002   | 1.709          | 1.222                 | 2.388                 |
| HCC137 Chronic Kidney Disease, Severe (Stage 4)                                 | 5,166   | 0.9              | 6.9              | 0.407    | 0.058         | <0.001  | 1.503          | 1.342                 | 1.682                 |
| HCC138 Chronic Kidney Disease, Moderate (Stage 3)                               | 22,278  | 3.7              | 4.7              | 0.080    | 0.034         | 0.018   | 1.084          | 1.014                 | 1.158                 |
| HCC139 Chronic Kidney Disease, Mild or Unspecified (Stages 1-2 or Unspecified)  | 28,592  | 4.7              | 4.9              | 0.130    | 0.030         | <0.001  | 1.139          | 1.074                 | 1.207                 |
| Urinary Obstruction and Retention*  | 45,992  | 7.6              | 5.2              | 0.029    | 0.023         | 0.218   | 1.029          | 0.983                 | 1.078                 |
| Other Urinary Tract Disorders*  | 28,835  | 4.8              | 5.6              | 0.081    | 0.028         | 0.004   | 1.084          | 1.027                 | 1.144                 |
| HCC157 Pressure Ulcer of Skin with Necrosis Through to Muscle, Tendon, or Bone* | 727     | 0.1              | 8.4              | 0.240    | 0.139         | 0.084   | 1.271          | 0.968                 | 1.669                 |
| HCC158 Pressure Ulcer of Skin with Full Thickness Skin Loss*                    | 2,926   | 0.5              | 8.8              | 0.219    | 0.068         | 0.001   | 1.245          | 1.090                 | 1.422                 |
| HCC159 Pressure Ulcer of Skin with Partial Thickness Skin Loss*                 | 5,659   | 0.9              | 7.7              | 0.112    | 0.052         | 0.030   | 1.119          | 1.011                 | 1.238                 |
| HCC160 Pressure Pre-Ulcer Skin Changes or Unspecified Stage*                    | 5,401   | 0.9              | 7.7              | 0.112    | 0.053         | 0.036   | 1.118          | 1.007                 | 1.241                 |
| HCC161 Chronic Ulcer of Skin, Except Pressure                                   | 14,296  | 2.4              | 6.3              | 0.046    | 0.037         | 0.219   | 1.047          | 0.973                 | 1.125                 |

(continued)

**Table 2-11. Potentially Preventable Unplanned Readmission Measure for Within Stay Inpatient Rehabilitation Facilities:  
Logistic Regression Model Results from 2012-2013 (continued)**

| Covariate  | Count   | Percent Total | Percent Readm | Estimate | Std. Error | P value | Odds Ratios | OR 95% Lower CL | OR 95% Upper CL |
|--|---------|---------------|---------------|----------|------------|---------|-------------|-----------------|-----------------|
| Moderate to Severe Skin Burn or Condition*   | 398     | 0.1           | 6.3           | 0.532    | 0.261      | 0.042   | 1.703       | 1.020           | 2.842           |
| Severe or Major Head Injury*   | 6,898   | 1.1           | 6.0           | 0.085    | 0.058      | 0.138   | 1.089       | 0.973           | 1.219           |
| HCC171 Major Fracture, Except of Skull, Vertebrae, or Hip*                             | 7,224   | 1.2           | 4.3           | 0.105    | 0.063      | 0.097   | 1.110       | 0.981           | 1.256           |
| HCC174 Other Injuries*   | 158,247 | 26.1          | 4.0           | 0.041    | 0.023      | 0.080   | 1.041       | 0.995           | 1.090           |
| HCC175 Poisonings and Allergic and Inflammatory Reactions*                             | 44,922  | 7.4           | 5.8           | 0.073    | 0.022      | 0.001   | 1.076       | 1.030           | 1.124           |
| Artificial Openings for Feeding or Elimination*  | 7,285   | 1.2           | 7.8           | 0.091    | 0.046      | 0.051   | 1.095       | 1.000           | 1.199           |
| HCC190 Amputation Status, Upper Limb   | 919     | 0.2           | 6.0           | 0.180    | 0.143      | 0.206   | 1.198       | 0.906           | 1.584           |
| Original Reason for Entitlement  |         |               |               |          |            |         |             |                 |                 |
| Over age 65 and OREC = 1 (disability), 2 (ESRD), or 3 (disability and ESRD)            | 70,866  | 11.7          | 4.7           | 0.010    | 0.021      | 0.649   | 1.010       | 0.969           | 1.052           |
| Prior Acute ICU/CCU Days (Reference group: 0 ICU/CCU days)                             |         |               |               |          |            |         |             |                 |                 |
| 1-3 ICU/CCU days associated with prior acute stay                                      | 111,551 | 18.4          | 4.2           | 0.062    | 0.019      | 0.002   | 1.063       | 1.024           | 1.104           |
| 4-6 ICU/CCU days associated with prior acute stay                                      | 82,097  | 13.5          | 5.2           | 0.067    | 0.021      | 0.002   | 1.069       | 1.026           | 1.114           |
| 7-9 ICU/CCU days associated with prior acute stay                                      | 41,971  | 6.9           | 6.4           | 0.055    | 0.026      | 0.035   | 1.056       | 1.004           | 1.111           |
| 10-13 ICU/CCU days associated with prior acute stay                                    | 25,217  | 4.2           | 7.5           | 0.080    | 0.032      | 0.011   | 1.083       | 1.018           | 1.152           |
| 14-20 ICU/CCU days associated with prior acute stay                                    | 16,969  | 2.8           | 8.0           | 0.022    | 0.040      | 0.575   | 1.023       | 0.946           | 1.105           |
| 21+ ICU/CCU days associated with prior acute stay                                      | 8,915   | 1.5           | 9.1           | 0.090    | 0.052      | 0.086   | 1.094       | 0.987           | 1.212           |
| Prior Acute Care Length of Stay (Reference Group: Prior Acute Length of Stay 1-3 days) |         |               |               |          |            |         |             |                 |                 |
| Prior Acute Length of Stay 4-5 days  | 160,528 | 26.5          | 3.4           | 0.078    | 0.022      | 0.000   | 1.081       | 1.035           | 1.129           |
| Prior Acute Length of Stay 6-8 days  | 129,760 | 21.4          | 4.9           | 0.220    | 0.023      | <0.001  | 1.246       | 1.193           | 1.303           |
| Prior Acute Length of Stay 9-13 days   | 80,211  | 13.2          | 6.3           | 0.327    | 0.026      | <0.001  | 1.387       | 1.318           | 1.459           |

(continued)

**Table 2-11. Potentially Preventable Unplanned Readmission Measure for Within Stay Inpatient Rehabilitation Facilities:  
Logistic Regression Model Results from 2012-2013 (continued)**

| Covariate   | Count   | Percent Total | Percent Readm | Estimate | Std. Error | P value | Odds Ratios | OR 95% Lower CL | OR 95% Upper CL |
|---|---------|---------------|---------------|----------|------------|---------|-------------|-----------------|-----------------|
| Prior Acute Length of Stay 14-30 days             | 51,884  | 8.6           | 7.9           | 0.449    | 0.032      | <0.001  | 1.567       | 1.473           | 1.668           |
| Prior Acute Length of Stay 30+ days               | 5,814   | 1.0           | 8.6           | 0.384    | 0.065      | <0.001  | 1.468       | 1.293           | 1.666           |
| Prior Acute Stay in psychiatric unit              | 575     | 0.1           | 3.7           | 0.209    | 0.244      | 0.391   | 1.233       | 0.764           | 1.989           |
| Prior Acute Care Utilization-Count of prior stays |         |               |               |          |            |         |             |                 |                 |
| 1 Stay - Acute history                            | 149,600 | 24.7          | 5.2           | 0.706    | 0.017      | <0.001  | 2.026       | 1.958           | 2.096           |
| 2 Stays - Acute history                           | 52,844  | 8.7           | 4.2           | 0.387    | 0.026      | <0.001  | 1.473       | 1.400           | 1.550           |
| 3 Stays - Acute history                           | 40,558  | 6.7           | 8.7           | 1.125    | 0.023      | <0.001  | 3.082       | 2.946           | 3.223           |
| 4 Stays - Acute history                           | 14,705  | 2.4           | 5.7           | 0.627    | 0.039      | <0.001  | 1.872       | 1.733           | 2.021           |
| 5 Stays - Acute history                           | 13,275  | 2.2           | 10.5          | 1.284    | 0.033      | <0.001  | 3.612       | 3.387           | 3.851           |
| 6 Stays - Acute history                           | 7,126   | 1.2           | 10.0          | 1.240    | 0.043      | <0.001  | 3.456       | 3.176           | 3.761           |
| 7 Stays - Acute history                           | 5,820   | 1.0           | 11.0          | 1.325    | 0.046      | <0.001  | 3.761       | 3.439           | 4.114           |
| 8 Stays - Acute history                           | 2,543   | 0.4           | 8.7           | 1.070    | 0.074      | <0.001  | 2.915       | 2.523           | 3.368           |
| 9 Stays - Acute history                           | 3,476   | 0.6           | 13.3          | 1.553    | 0.054      | <0.001  | 4.726       | 4.254           | 5.251           |
| 10+ Stays - Acute history                         | 8,239   | 1.4           | 12.7          | 1.495    | 0.038      | <0.001  | 4.461       | 4.138           | 4.809           |

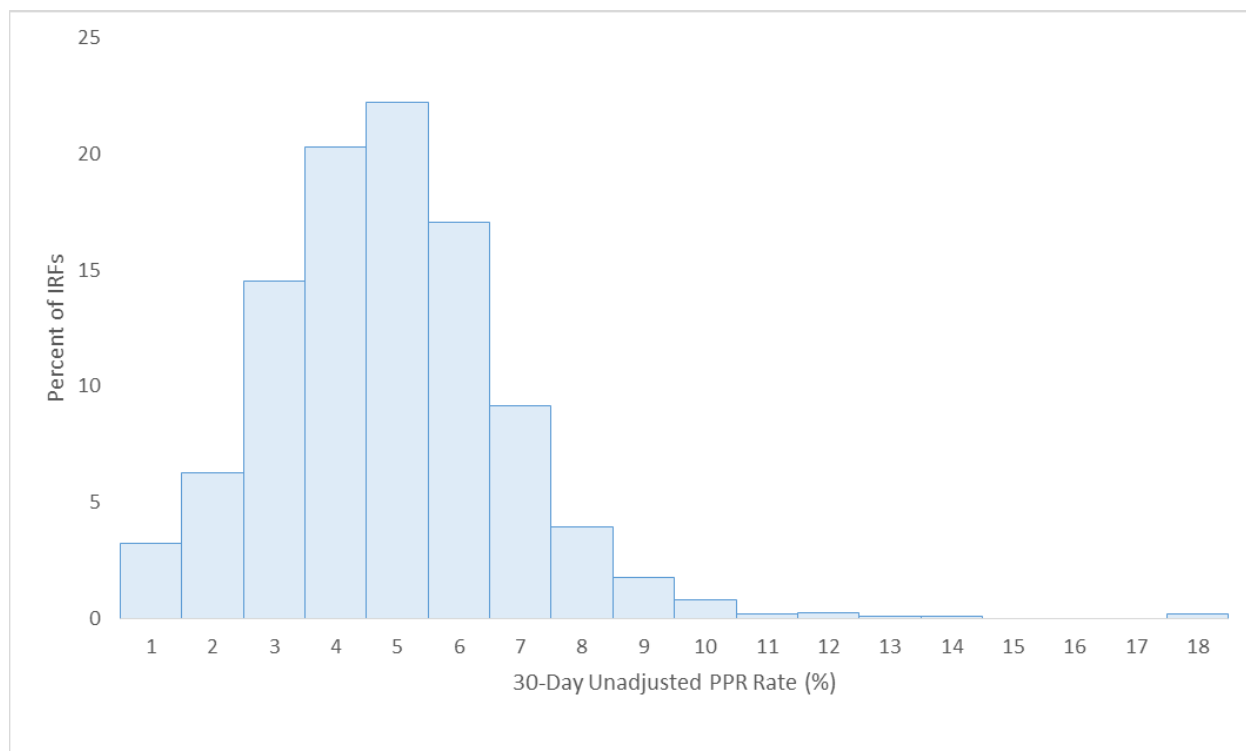
Note: Number of Observations in 2012/2013: 606,372. Number of Unplanned Potentially Preventable Readmissions in 2012/2013: 25,747. The c-statistic was .74.

\* Prior acute hospital stay; otherwise refers to HCC from previous year.

Source: RTI International analysis of Medicare claims data, 2012-2013. (RTI program reference: db38\_irf\_irf1213logistic, db38\_irf\_irf1213par, db38irfgli\_mean\_1213)

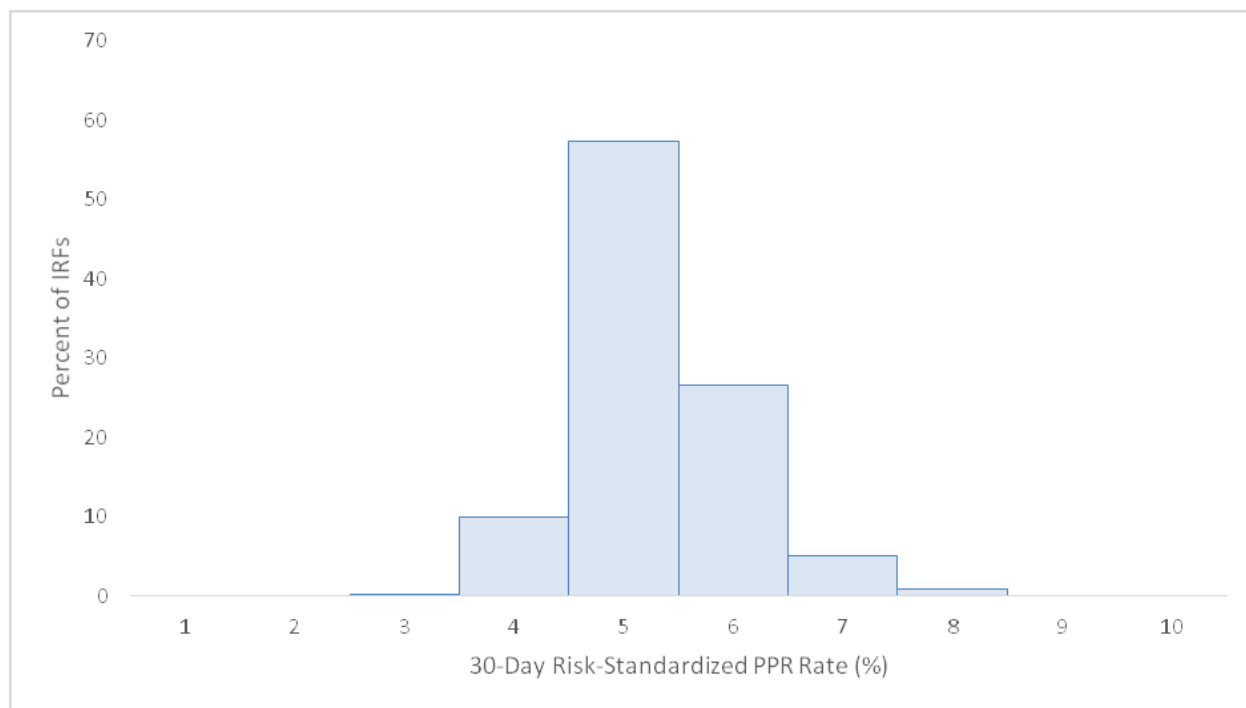


**Figure 2-4. Within Stay: Distribution of Unadjusted Potentially Preventable Readmission Rates among IRFs with at Least 25 Index Stays [N=1,147; Mean(StD) 3.8(1.9)]**



Source: RTI International analysis of Medicare claims data, 2012-2013. (RTI program reference: db38irfgli\_ALL\_rsrr\_1213.xlsx)

**Figure 2-5. Within Stay: Distribution of Risk Standardized Potentially Preventable Readmission Rates (RSRR) among IRFs with at Least 25 Index Stays [N=1,147; Mean(StD) 4.3(0.7)]**



Source: RTI International analysis of Medicare claims data, 2012-2013. (RTI program reference: db38irfgli\_ALL\_rsrr\_1213.xlsx)

Note: Scales differ.

*[This page intentionally left blank.]*

**APPENDIX 3A**  
**DRUG REGIMEN REVIEW CONDUCTED WITH FOLLOW-UP FOR IDENTIFIED**  
**ISSUES- POST ACUTE CARE (PAC) INPATIENT REHABILITATION FACILITY**  
**(IRF) QUALITY REPORTING PROGRAM (QRP)**

Table 1 below summarizes the setting specific language used to describe the resident or patient within the PAC setting. There are no other differences in the content language within each Drug Regimen Review quality measure item.

**Table 3-1**  
**Drug Regimen Review Quality Measure Setting-Specific Language**

| SNF   | IRF  | LTCH   |
|---|--|--|
| <b>Beginning of stay</b>  | <b>Beginning of stay</b>   | <b>Beginning of stay</b>   |
| <b>N2001 Drug Regimen Review:</b><br><br>Did a complete drug regimen review identify potential clinically significant medication issues?<br><br><input type="checkbox"/> 0 - No - No issues found during review<br><br><input type="checkbox"/> 1 - Yes - Issues found during review<br><br><input type="checkbox"/> 9 - NA – <b>Resident</b> is not taking any medications | <b>N. 2001 Drug Regimen Review:</b><br><br>Did a complete drug regimen review identify potential clinically significant medication issues?<br><br><input type="checkbox"/> 0 - No - No issues found during review<br><br><input type="checkbox"/> 1 - Yes - Issues found during review<br><br><input type="checkbox"/> 9 - NA – <b>Patient</b> is not taking any medications | <b>N. 2001 Drug Regimen Review:</b><br><br>Did a complete drug regimen review identify potential clinically significant medication issues?<br><br><input type="checkbox"/> 0 - No - No issues found during review<br><br><input type="checkbox"/> 1 - Yes - Issues found during review<br><br><input type="checkbox"/> 9 - NA – <b>Patient</b> is not taking any medications |
| <b>N. 2003 Medication Follow-up:</b><br><br>Did the facility contact a physician (or physician-designee) by midnight of the next calendar day and complete prescribed/recommended actions in response to the identified potential clinically significant medication issues?<br><br><input type="checkbox"/> 0 - No<br><br><input type="checkbox"/> 1 - Yes                  | <b>N. 2003 Medication Follow-up:</b><br><br>Did the facility contact a physician (or physician-designee) by midnight of the next calendar day and complete prescribed/recommended actions in response to the identified potential clinically significant medication issues?<br><br><input type="checkbox"/> 0 - No<br><br><input type="checkbox"/> 1 - Yes                   | <b>N. 2003 Medication Follow-up:</b><br><br>Did the facility contact a physician (or physician-designee) by midnight of the next calendar day and complete prescribed/recommended actions in response to the identified potential clinically significant medication issues?<br><br><input type="checkbox"/> 0 - No<br><br><input type="checkbox"/> 1 - Yes                   |

| SNF   | IRF  | LTCH   |
|---|--|--|
| End of stay   | End of stay  | End of stay  |
| <p><b>N. 2005 Medication Intervention:</b><br/> Did the facility contact and complete physician (or physician-designee) prescribed/recommended actions by midnight of the next calendar day each time potential clinically significant medication issues were identified since the <b>Admission</b>?</p> <p><input type="checkbox"/> 0 - No</p> <p><input type="checkbox"/> 1 - Yes</p> <p><input type="checkbox"/> 9 - NA -There were no potential clinically significant medication issues identified since Admission or <b>resident</b> is not taking any medications.</p> | <p><b>N. 2005 Medication Intervention:</b><br/> Did the facility contact and complete physician (or physician-designee) prescribed/recommended actions by midnight of the next calendar day each time potential clinically significant medication issues were identified since the <b>Admission</b>?</p> <p><input type="checkbox"/> 0 - No</p> <p><input type="checkbox"/> 1 - Yes</p> <p><input type="checkbox"/> 9 - NA -There were no potential clinically significant medication issues identified since Admission or <b>patient</b> is not taking any medications.</p> | <p><b>N. 2005 Medication Intervention:</b><br/> Did the facility contact and complete physician (or physician-designee) prescribed/recommended actions by midnight of the next calendar day each time potential clinically significant medication issues were identified since the <b>Admission</b>?</p> <p><input type="checkbox"/> 0 - No</p> <p><input type="checkbox"/> 1 - Yes</p> <p><input type="checkbox"/> 9 - NA -There were no potential clinically significant medication issues identified since Admission or <b>patient</b> is not taking any medications.</p> |

*[This page intentionally left blank.]*

**APPENDIX 3B**  
**DRUG REGIMEN REVIEW PILOT TESTING IN INPATIENT REHABILITATION  
FACILITIES, SKILLED NURSING FACILITIES, AND LONG-TERM CARE  
HOSPITALS - EXECUTIVE SUMMARY**

The Drug Regimen Review (DRR) Pilot Testing included four Skilled Nursing Facilities, four Inpatient Rehabilitation Facilities (IRFs), and four Long-Term Care Hospitals (LTCHs). Home Health Agencies were not included in this pilot testing.

The DRR pilot testing data was collected during the following dates: Quantitative data collection began December 8, 2015 and ended December 21, 2015; Qualitative data collection began December 01, 2015 and ended December 30, 2015.

These post-acute care (PAC) facility settings were selected to represent variation across several key characteristics: geographic location, size, profit status, clinical records system (electronic medical record (EMR), or paper-based system). Each facility selected two clinicians (known as Data Collectors for this pilot testing) to complete Pilot Data Collection Forms, including DRR items and other relevant information, for the same sample of 10–20 patients/residents within their facility. The pilot sites participated in a pilot training conference call using the DRR Training Manual and materials sent to each site. Pilot participants from each facility also participated in one conference call before the onset of pilot data collection and one conference call at the conclusion of pilot data collection. These calls were used to obtain qualitative information related to data collection for the three DRR items.

This quality measure assesses whether SNF, IRF, LTCH providers were responsive to potential or actual clinically significant medication issue(s) when such issues were identified. Specifically, the quality measure reports the percentage of patient/resident stays in which a drug regimen review was conducted at the time of admission and timely follow-up with a physician occurred each time potential clinically significant medication issues were identified throughout that stay.

RTI analyses revealed the following performance gaps in participating pilot facilities:

- 1) Analyses of the coding of the DRR measure items collected for the pilot suggested a performance gap related to physician follow-up and resolution for identified potential clinically significant medication issues (PCSMIs). These findings suggest that use of the DRR items can facilitate the identification of PCSMIs that were not resolved by midnight of the next calendar day supporting the need for PAC facilities to collect DRR data to drive enhanced quality assurance in the domain of medication reconciliation in order to improve patient/resident safety and transitions of care.
- 2) Analyses suggested insufficient documentation of medication reconciliation (MR)/DRR activities at certain facilities, contributing to skewed distribution of identified PCSMIs at the facility-level.
- 3) Analyses of DRR quantitative and qualitative data indicate the need for further clarification of DRR item elements, as evidenced by common coding errors. These



analyses demonstrate the need for additional DRR training/guidance related to certain item elements.

The complete DRR Pilot Testing Report is available for review at the following web site:

<https://www.cms.gov/Medicare/Quality-Initiatives-Patient-Assessment-Instruments/Post-Acute-Care-Quality-Initiatives/IMPACT-Act-of-2014/IMPACT-Act-Downloads-and-Videos.html>